**The Weather**
Today—Sunny, cool, dry and not as windy, with highest about 74. Monday mostly sunny and cool. Yesterday—High, 84 at 11:50 a. m.; low, 65 at 11:56 p. m. (Details on Page 18.
Phone NA. 4200

# The Washington Post

**Most Quoted**
Post editorials are quoted more often than those of any other Washington paper. Read them for information and enjoyment.
WTOP AM (1500) FM (96.3)

NO. . 27,030 · Entered as Second Class Matter, Postoffice, Washington, D. C. · WASHINGTON: SUNDAY, JUNE 18, 1950 · CARRIER DELIVERY PER MONTH: Daily and Sunday $1.35 City Zone $1.50 Elsewhere; Daily Only .90, .90; Sunday Only .45, .65 · SINGLE COPY PRICE: Daily .05, Sunday (city zone) .10, Sunday (elsewhere) .15
Copyright, 1950, By The Washington Post Company

## Union Calls Membership Meeting to Act on Strike

### New Proposal Made To Milk Drivers In Early Morning May Bring Accord

**BULLETIN**

**End of the Washington milk strike appeared imminent this morning at 2:10 a. m. when the negotiating committee for the union dairy drivers called a meeting of the full union membership for 1 p. m. today. The union's announcement was made at an all-day and night meeting with dairy officials and Federal mediators.**

**It was learned that a new proposal had been made by the dairy management for consideration by the union. Previous proposals have been rejected, it was reported.**

By Sam Stavisky
*Post Reporter*

Settlement of the eight-day milk strike appeared to be imminent early today.

Negotiators for nine shutdown dairies and the AFL milk drivers and dairy employes union, meeting with Federal mediators at the Wardman Park through yesterday, were reported authoritatively to be making concessions.

End of the dispute would send 1650 AFL dairy employes back to their jobs and restore Washington area milk deliveries to normal within 24 hours.

**Speedy Action Seen**

Officials of the Maryland and Virginia Milk Producers Association said yesterday that the milk trucks would be rolling to District area dairies within one and one-half hours if the go-ahead signal should be received before 6 a. m.

The association staff would be able to arrange delivery of a full supply of milk as soon as the dairy plants could be manned even if the signal were received during the daytime hours after 6 a. m., they said.

Should the dispute continue, the union plans to picket 151 Safeway stores in metropolitan Washington, cutting off deliveries by some 300 members of another AFL Teamsters' affiliate, and putting a halt to activities of 500 warehousemen, also belonging to the Teamsters Brotherhood. The picketing of the Safeway Stores will take place, union officials said, because Lucerne Milk Co. is a division of the Safeway Stores.

Closing down of the Safeway warehouses here by the pickets will have repercussions throughout Virginia. The warehouses supply some 70 Safeway stores in Richmond, Charlottesville, Harrisonburg, Leesburg and other Virginia communities. These stores would be forced to close down as supplies run out, according to a company spokesman.

The Safeway picketing, the company official said, would in due course force the strike-duration layoff of 4500 employes here and in Virginia.

The union—Local 246, AFL Brotherhood of Teamsters—also was completing its plans to extend its picket lines into Baltimore.

Up to now, the union has confined its picketing to three dairies: Wakefield, Harvey, and the Chestnut Farms-Chevy Chase dairy here and its receiving plant at Frederick, Md.

The union has refrained from picketing the six other shutdown

See STRIKE, Page 8, Column 1.

### Quake Hits Tokyo

Tokyo (Sunday), June 18 (UP).—An earthquake stopped clocks in Tokyo at 8:38 a. m. today (6:38 p. m. EDT Saturday), but seismologists described it as "light."

## Congressional Pair Attack Beef

By Henry Rohland—The Washington Post

OH, HAPPY DAY—Representative Clarence J. Brown (R., Ohio) (left) and Senator Tom Connally (D., Tex.) interrupted a "forensic encounter" at the National Press Club's big roundup and Texas barbecue long enough yesterday to attack a large chunk of beef. It was all in a day of fun at Fort Hunt, Va. (Story on Page 11)

**Economic Trends**

## *Low-Income Group Reported Poorer While Big Earners Gain*

By Alfred Friendly
*Post Reporter*

Apart from the political flim-flam that constitutes the bulk of the majority and minority views in last week's report of the Joint Congressional Economic Committee, there is some new and solid economic material.

This material is found not in the reports of the Democratic and Republican members of the committee, but in a 90-page supplemental section prepared by the committee staff, on which the committee members themselves take no position.

Here are some of the most noteworthy highlights:

**Personal Savings:** The personal savings of American citizens have continued to grow over the past 30 years, both in absolute amounts and in percent of disposable income. In the 'twenties, savings were about 5 percent of income after taxes; in 1948 they were 6.3 and in 1949 they were 7.5 the highest in any peacetime year.

But all income groups do not appear to be so fortunate. "Considerable evidence exists that the status of those having the lowest income has continued to deteriorate."

Figures show that the lowest two-fifths of all spending units, ranked by the size of income, broke even in 1945. But by 1948, the latest year for which figures are available, they were in the process of "dissaving"—cashing accumulated savings or capital.

On the other hand the top fifth of the Nation's spending units saved an amount equal to 65 percent of all net saving in 1945, 79 percent in 1946, 93 percent in 1947 and 99 percent in 1948.

"In short, if the lower four-fifths

See ECONOMIC, Page 8, Col. 4.

## 46 Governors Attend Annual Conference

### Dewey 'Retirement' Makes Conversation; Acheson to Speak

By Edward T. Folliard
*Post Reporter*

White Sulphur Springs, W. Va., June 17.—The Governors of 46 States are assembling in this mountain resort to talk about problems at home and to get a fill-in on America's role in foreign affairs.

Naturally, they will also talk politics. In this connection, the principal topic of conversation today was the announcement by Gov. Thomas E. Dewey of New York that he will not be a candidate for re-election this fall. Dewey is expected to arrive here Sunday.

This will be the forty-second annual Governors' Conference, the first having been held in Washington, D. C., back in the administration of President Theodore Roosevelt. The only two State chief executives who will miss this one are Gov. Herman Talmadge of Georgia and Gov. Earl Long of Louisiana.

Governor Dewey has been attending the sessions for seven years and has always been an outstanding figure, the subject of keen political speculation.

Gov. Earl Warren of California, who was Dewey's running mate in the 1948 presidential election, was much interested today in the news from Albany.

However, Warren declined to comment publicly on Dewey's decision not to run again this fall.

There will be a luncheon meeting of the executive committee of the Governor's Conference Sunday. The first real business session will not come until Monday morning. At this time there will be a round table discussion on organization and reorganization of State governments.

Paul G. Hoffman, ECA Administrator, will address the Governors Monday evening and tell them what has happened in Europe as a result of the Marshall Plan.

On Tuesday there will be a round table discussion on foreign affairs. Gov. William Preston Lane of Maryland will preside.

Secretary of State Dean Acheson and other representatives of the State Department will attend. Acheson will make an opening talk and then answer questions.

## *War II 'Unknown' Will Share Tomb Of War I Soldier*

There will be no new tomb to mark the resting place of the Unknown Soldier of World War II, the Defense Department disclosed yesterday.

"The sarcophagus which now marks the Tomb of the Unknown Soldier will serve to designate also the World War II unknown's grave," the Defense Department said.

The body of the World War II unknown to be entombed on Memorial Day, May 30, 1951, will be placed in a black, marble-lined vault immediately under the body of the World War I unknown, the department said.

The inscription on the sarcophagus in Arlington Cemetery will be changed from "Here rests in honored glory an American soldier known but to God" to "Here rest in honored glory members of the American Armed Forces of the World Wars known only to God."

Present plans call for enlarging the granite plaza around the tomb

**But He Bit 'Butch'**

## School Girl Snares Monkey With a Twist of the Wrist

After raising havoc on a quiet Washington street, a liberty-loving monkey tangled with a pretty Coolidge High coed yesterday. The monkey quickly regretted it.

"Over the hill" from the Walter Reed Hospital animal farm, the gray, foot-long creature enjoyed his illicit liberty only a few moments after Sondra Gandler, 15, spotted him from her window at 6707 14th pl. nw.

He had just sunk his fangs into the chubby calf of Alvin (Butch) Sussman, in the back yard of 6719 14th pl. nw.

Nicola Caprio, a bricklayer, was chasing him with a trowel. The monkey had tried the front and back doors, and all the windows of 6719.

Sondra and her friend, Gloria Weinstein, 13, growled at him through an opening in the window.

The sound of kindred spirits in his ears, he gave up on 6719 and leaped to the window. Sondra growled some more. She even stuck her pretty brunette head against the screen.

He came closer, within range. Sondra slowly grasped the handle of the window and twisted. The window tightened, and the screech-

See MONKEY, Page 12, Column 4.

## Income Tax Files Opened To Probers

### Truman Also Tells Federal Agencies To Aid Senators in Crime Investigation

By Chalmers M. Roberts
*Post Reporter*

President Truman yesterday signed an executive order opening income tax files to the Senate Crime Investigating Committee.

Specifically covered for any p riod through 1949 are income, excess profits, declared-value excess profits, capital stock, estate, and gift tax returns.

At the same time Mr. Truman sent the following statement to the heads of all executive departments and agencies:

"The Senate Special Crime Investigating Committee has been established to study and investigate whether organized crime utilizes the facilities of interstate commerce or otherwise operates in interstate commerce in futherance of any transactions which are in violation of the law of the United States or of the State in which the transactions occur. I strongly favor the objectives of the committee and I am hopeful that its work will produce constructive recommendations and results.

**Asks Agencies to Help**

"It is my desire that the executive branch of the Government cooperate with the committee to the fullest possible extent. I therefore request that all departments and agencies give Chairman Kefauver and his committee the fullest cooperation and assistance consistent with the orderly performance of the work and duties of the departments and agencies and subject only to jurisdictional and appropriation limitations."

These two Presidential moves, promised the Senators some time ago, will throw open immigration, naturalization, FBI and other important files. None of the files is likely to be made public but rather to be used to furnish leads for the committee's investigators. Data from them on the Nation's underworld characters will be coordinated in a massive card file now getting under way at the committee's offices.

Into the files will go material on various big-time gamblers, hoodlums and others gathered from newspapers; grand jury reports and the reports now coming in to the Justice Department from the 93 United States Attorneys.

**To Be Confidential**

Only limitation placed by the President on the Senate committee was that tax information "shall be held confidential, provided, however, that any portion thereof relevant to the purpose of or pertaining to the investigation may be submitted by the committee to the U. S. Senate."

When Mr. Truman was a Senator and chairman of the War Investigating Committee, he made use of the same type of income data under a similar executive order issued by the late President Roosevelt.

The crime committee must state in writing the names of taxpayers whom they wish to investigate, a normal procedure.

The Senate crime probers plan to open public hearings this week, but the big fireworks aren't likely for some weeks yet. Committee sources indicate there is a lot of preliminary work yet to be done behind closed doors.

The Senators expect to hear a number of public officials, Federal, State and local, at hearings

See CRIME, Page 9, Column 1.

**First Official Report**

## *40 Cases of Eye Radiation Cataracts Found in Hiroshima*

By N. S. Haseltine
*Post Reporter*

Forty of a group of 1000 survivors of the Hiroshima atom blast have developed radiation cataracts in their eyes within recent months.

In addition, another 40 cases are listed as suspect by casualty workers on the scene.

Most of the 1000 survivors, it was noted in the official report, were within 3000 feet of the point above which the bomb exploded.

"A great many" of the victims now showing the eye damage were teen-age children at the time of the bombing nearly five years ago, an Atomic Energy Commission spokesman said.

Eye cataracts, a condition in which the clear lens of the eye turns milky, causes gradual blurring of vision and eventually blindness if left untreated. The condition can be corrected by a relatively simple operation which removes the affected lens. Special glasses are substituted.

The first official report of the delayed effects of atom bomb explosions on humans was released by the Atomic Bomb Casualty Commission of the National Research Council.

Since 1947, with the support of AEC, the commission has conducted studies of the medical and genetic effects on the populations of Hiroshima and Nagasaki, the two atom-bomb cities in Japan.

Since exposure to powerful rays like those released in an atom burst is reliably believed to induce blindness up to 10 years after exposure, eye examinations of selected survivors of Hiroshima and Nagasaki will be conducted annually.

Survivors have recovered from all acute or immediate effects of the bomb blasts, such as loss of hair, temporary infertility, and blood changes, the reports showed. Long-range effects, such as those on growth, tumors and eye conditions, and genetic changes will require many more years to study.

Such studies, the commission reported, are further complicated by the fact that being a survivor in the cities "confers a certain prestige upon an individual." Hence many who may have been nowhere near the explosions now claim to have been in the vicinity.

The casualty team workers were alerted to the possibility of eye cataracts in 1948 when radiation cataracts were found in five atomic research scientists. These scientists, it was reported, exposed their eye tissues to radiation by looking directly into its beams in the earlier days of atomic research.

Radiation cataracts, doctors explain, show no significant difference from those formed in aging processes or the occupational cataracts of glassblowers whose eyes are long exposed to excessive heat. In radiation cataracts, however, the clouding and hardening of the eye lens begins at the back of the lens. The other cataracts begin anywhere in the lens, they said.

The reports indicated that none of the Japanese victims was sufficiently handicapped yet to require immediate operation.

## U.S. to Alter Defense Plan For Far East

### Johnson, Bradley Arrive in Tokyo For MacArthur Talks; Dulles in Korea

By Marguerite Higgins
*(NYHT Staff Writer)*

Tokyo (Sunday), June 18.—Secretary of Defense Louis Johnson disclosed this morning that a re-evaluation of American defense strategy in the Far East in the light of changed world conditions will be ready by August for presentation to President Truman.

This indication that fundamental policy reconsiderations and decisions are in the immediate offing came as Johnson and Gen. Omar N. Bradley, chairman of the Joint Chiefs of Staff, arrived from Manila for discussions with Gen. Douglas MacArthur on means of regaining American initiative in the Communist-threatened Far East.

Among the principal issues facing American defense leaders are the problem of American security—retention of military bases—in the event of a peace treaty with Japan, and the possibility of saving Formosa, a strategic link between American bases here and Okinawa and the Philippines.

**Formosa Essential**

MacArthur's Headquarters will argue that Formosa is essential to the American defense line in the Pacific and to the maintenance of Far Eastern confidence in American power.

In an airport interview, Johnson denied there is a fundamental cleavage between himself and Secretary of State Dean Acheson on a peace treaty for Japan, though he admitted there have been considerable differences among officials at lower levels.

Headquarters has confidence a formula can be found to reconcile Defense Department security requirements with State Department desires for an early peace treaty.

Johnson indicated receptiveness toward an early treaty. He said: "Freedom-loving people everywhere are encouraged by what is developing in Japan. It a[illegible] well for the realization of a real peace—the primary objective of America's preparedness."

MacArthur and his wife personally greeted the defense officials, who landed soon after midnight at Haneda Airport. Unprecedented security precautions were taken.

On the main road into the city, Japanese police carrying bright-colored lanterns were stationed at every intersection and they were backed up by bevies of Counter-Intelligence Corps and military police radio cars.

**Praises U. S. Occupation**

Early Monday Johnson and General Bradley will begin a series of briefings with MacArthur and his staff. On Tuesday John Foster Dulles, Republican foreign affairs adviser, will return to Tokyo from South Korea. Joint conferences are expected to follow.

Johnson had high praise for the occupation. He said: "I feel highly privileged to come to Japan to behold for myself the historic and remarkable achievements of our Army of Occupation under the distinguished leadership of Gen. Douglas MacArthur.

"Every last American joins with

See JOHNSON, Page 7, Column 1.

# Larsen Regarded Roth As Red, Service Not; Tells of Tracking FBI

**Unequivocal Denials**

## *Irate State Department Throws 12-Page Book at McCarthy*

By Marshall Andrews
*Post Reporter*

The State Department returned to its feud with Senator Joseph R. McCarthy (R., Wis.) yesterday in a bare-knuckle denial of 11 of McCarthy's most recent charges.

The Department's 12-page statement, aimed at each charge in turn, bristled with such unequivocal terms as "false," "misstatement," and "deliberate distortion." It stated flatly that McCarthy had "utterly failed" so far to prove any Communists or fellow travelers were employed by the State Department.

Much of the statement was devoted to showing, from the record, that Secretary of State Dean Acheson had testified before the Senate Foreign Relations Committee in January, 1949, that he had severed all connection with his law firm before joining the State Department. McCarthy had charged at Milwaukee, Wis., and at New London, Conn., that the law firm received $50,000 for helping Poland negotiate a 90-million-dollar loan through the State Department.

"This charge," the department said yesterday, "with its innuendoes, is utterly false and based on a deliberate distortion of the public record."

The testimony then showed that Acheson had testified on the same question in great detail 18 months ago. The record, as quoted, shows that Acheson divorced himself completely from the law firm in 1941 and that its work for the Polish government was of a strictly legal nature and had nothing to do with negotiating the loan. Acheson further testified that at one time, while acting Secretary, he had suspended the loan until certain conditions were met. Finally, the record showed that the loan was made on the unanimous recommendation of the department's economic and political divisions at a time when it was hoped Poland could be saved from Soviet domination.

Yesterday's statement took up again the varying figures McCarthy has given to establish what he has said were the numbers of

See McCARTHY, Page 4, Col. 1.

**Back National Responsibility**

## *European Socialists Support Pool Plan, But List 'Conditions'*

London, June 17 (AP).—A conference of European Socialists today unanimously approved the aims of the Schuman plan to pool Europe's coal and steel, but attached seven conditions to their support.

Presiding at the conference was Hugh Dalton, British Laborite Minister who sponsored a British Labor Party document this week rejecting any supra-national authority to manage the pool.

Other Socialist parties at the conference were from France, Italy, Belgium, Holland, West Germany, Austria, Denmark, Norway and Sweden.

The conference resolution was adopted three days before France, Italy, Belgium, Holland and Luxembourg begin negotiations in Paris—without Britain—on putting the plan into effect.

The British Labor Party statement had drawn criticism from French Socialists because it said the integration of Europe could not be carried out except on a basis of national planning. Critics said this implied Europe must be socialized first.

Prime Minister Attlee, in a subsequent statement which he said represented his Labor Government's policy, declared Britain was willing to cooperate with countries with different economic systems.

One of the conditions adopted by the conference appeared to support the view of the Labor Party manifesto. Point 5 said, "Individual governments must accept the responsibility for implementing with-

See POOL, Page 5, Column 1.

## *Farouk Ousts 17 To Give Wafdists Senate Control*

Cairo, Egypt (Sunday), June 18 (U.P.).—Seventeen senators, including two former premiers, have been removed from office by royal decrees in a move that returned the government Wafdist Party to parliamentary power, it was announced today.

King Farouk dismissed the lawmakers in four decrees issued Saturday. A total of 29 senators originally were ousted; but a later decree reinstated 12 of them. The other 17 were replaced by Wafdists.

The two former premiers ousted were Saadist Party Leader Ibrahim Abdulhadi Pasha and Hussein Sirry Pasha.

The senate numbers 143 members, two thirds of whom are elected and the rest appointed by the king. The last general election in January 1950 gave the Wafdists a majority of the chamber of deputies but only 38 seats in the senate.

**Jordan, Iraq Abstain**

## 5 of 7 Arab League Nations Sign Defense, Economic Pact

Alexandria, Egypt, June 17 (AP).—In the face of a boycott by Jordan's King Abdullah, five of the seven Arab League nations united themselves today in a defense pact for the Middle East.

The agreement may be tied to a Western power decision to arm the strategic crossroads countries against any Soviet aggression.

Iraq, the other league nation, held off from the collective security and economic treaty because of its Hashemite family and other ties with Jordan. Iraq hopes Jordan will join at the next League council session in October.

(Jordan was the only league member that scored a major victory in the Arab war with the Israelis for Palestine. Abdullah's British-equipped and trained Arab Legion captured eastern Palestine and the old city of Jerusalem.)

The five-nation pact was accompanied by conditioned reply to the recent American-British-French decision lifting arms embargoes on Middle East countries—including Israel—and promising arms against aggression. The pact signers are Egypt, Saudi Arabia, Syria, Lebanon and Yemen.

The text of their joint reply to

See ARAB, Page 5, Column 4.

### Amerasia Hearing Testimony Revealed; Witness 'Popular' With GOP, He Says

By John L. Steele
*United Press Reporter*

A key Amerasia case witness has informed Senate investigators he regards former Naval Lieut. Andrew Roth as "a Communist" and the "principal conspirator" in the Amerasia magazine stolen documents case.

The witness was Emmanuel S. Larsen, himself arrested and fined in the 1945 case which hinged on the theft of hundreds of diplomatic and military papers. He testified secretly and under oath before a Foreign Relations Subcommittee on June 5 and 6.

Testimony obtained last night revealed that Larsen gave the Senators an almost incredible story of FBI wire-tapping, backstage interviews with Republican Senators, diplomatic feuds, and the influence of a bottle of liquor.

**Service No Red, He Says**

Larsen also revealed he recently testified before a State Department loyalty board that he did not regard Far Eastern diplomat John S. Service as a Communist but believed that his diplomatic reports from China had a "Communist slant."

Larsen is a former employe of the Office of Naval Intelligence and State Department. He has admitted passing classified Government papers to Amerasia Editor Philip Jaffe. Larsen was indicted and fined $500 in the case pleading nolo contendere, or no defense.

Roth, who was assigned to Naval Intelligence was arrested at the same time as Jaffe and Larsen, and accused of giving Jaffe highly secret Navy and State Department intelligence reports. The case against him was dropped when Larsen and Jaffe were fined.

At present Roth is reported in Indo-China and other parts of the Far East.

The Amerasia case has been hotly disputed in Congress for five years with Republicans charging an Administration "whitewash" and a "bungled prosecution." A Federal grand jury in New York said Thursday there was no evidence of neglect of duty by Government officials concerned with investigating or prosecuting the case, but urged further investigations.

**Highlights of Testimony**

High spots of Larsen's hitherto secret Senate testimony:

1. One of Senator Joseph R. McCarthy's investigators promised Larsen that "everything would be much easier for you" if Larsen testified before the Senate committee "correctly." McCarthy, Larsen insisted, listened in on the conversation in the basement of the

See AMERASIA, Page 4, Col. 3.

## Soviet Backs East German Naval Force

### 4-Power Pact Now Violated in All 3 Military Fields

Berlin, June 17 (NYHT).—Western authorities observed today that Russia, by sanctioning creation of an East German naval force, has now violated quadripartite agreements against the revival of German activities in all three fields of military action—land, sea and air.

A Communist announcement, confirming what has been known here for some time, said the East German cabinet decided Thursday to create a naval "police" force, to protect the Baltic coast, intercept smugglers, protect fishing fleets and aid vessels in distress.

Renegade members of the East German Army disclosed that a naval school was established recently at Wustrow, where Germans are trained to handle small naval vessels.

Soon after the Western powers protested to Russia against creation of an East German army of 50,000 men, 5000 members of this army marched in the Whitsunday youth parade.

Several who fled to West Berlin reported that the size of the army had been increased to 56,000 men.

During the Whitsunday rally, East German Deputy Premier Walter Ulbricht announced plans for an air transport fleet. As in the case of the naval force, his statement was a belated reference to what already is a fact. East German renegades recently confirmed Western intelligence reports that there are a number of air training schools in the Soviet zone of Germany.

Two air training units were established two months ago at Schwerin. One trains pilots and the other paratroopers. Two other air training stations are in Jueterbog and Pritzwalk.

Creation of all three military arms in the Soviet zone of Germany leaves the western powers free to follow whatever course they choose regarding rearmament of western Germany.

## *Middle Class In France Acts To Preserve Itself*

Paris, June 17 (NYHT).—A "Congress of the Middle Class" today approved a program designed to save the French bourgeoise from becoming a "white-collar proletariat."

The congress is the first attempt to organize the bourgeoise into a coherent political force. Its first step will be to demand representation in the Economic Council, which advises the French government on social questions and now is busy with conflicts between trade unions and large industries.

Congress spokesmen are confident they will be able both to protect their own interests and to serve as arbitrators between contending parties.

Andre Tisserand, its secretary general, told the congress it now is qualified to speak for the social and economic views of 14 million people.

### Food Poisons 140 U. S. Airmen In England

London (Sunday), June 18 (U.P.). One hundred forty United States Air Force officers and enlisted men were rushed to a hospital last night with food poisoning following evening mess at the big Burtonwood Air Base.

Only 26 remained in the hospital early today. The rest were sent back to quarters following treatment.

The camp commander ordered an investigation of the camp's food.

## Today's Index



| | Pages | | Pages |
|---|---|---|---|
| Financial | 18 | Obituaries | 12 |
| Local News | 11, 12 | Weather | 18 |

SECTION II—EDITORIAL, CURRENT EVENTS
SECTION III—SPORTS, CLASSIFIED
SECTION IV—SOCIETY, WOMEN'S NEWS
SECTION V—REAL ESTATE
SECTION VI—AMUSEMENTS, ARTS, RADIO



## Refrigerator Is Sold by 9 a. m. Through Post Ad

REFRIG., Frigidaire, good cond., $35; Chevy Chase, Md. OL. 6090.

This two-line Post want ad made a sale for Mrs. M. N. of 44th St. by 9 a.m. on the day it first appeared in The Post. Mrs. N. had ordered the ad to run for three days but she was able to cancel it in just one day. She received the price she was asking for the refrigerator, too.

Selling used appliances? Find a buyer the easy, economical Post want ad way. Call NAtional 4200 and a courteous, trained assistant will help you word your ad for maximum results.

# Dewey Refuses to Run For Governor Again

## Farmers Split

## Polls Reveal Confusion on Brannan Plan

By John W. Ball
*Post Reporter*

What is the farmers' attitude towards the Brannan Plan?

That is a question which the farmers, apparently, are not ready to decide themselves. In several States farmer polls have been taken but each time the answer was confused. Even when the poll was confined to members of the Farm Bureau, whose national heads hate the Brannan Plan, as in Ohio, there was a strong element favoring parts of the plan.

**Wallace Paper Poll**

The latest farm poll was made this week in Iowa by that State's leading farm paper, Wallace's Farmer and Iowa Homestead. There the Democrats had a week before nominated Albert Loveland for Senator on a strictly Brannan Plan platform, and the Republicans had named Bourke B. Hickenlooper on an anti-Brannan Plan ticket.

In the poll the farmers voted overwhelmingly to apply the Brannan Plan to hogs and butter. On the other hand, they turned right around on the same page, and voted against the Brannan Plan as a whole.

"In the Iowa primary, production payments and the Brannan Plan turned out to be less important than most folks thought," the paper said in reporting the poll's results. "A good many farmers who favored production payments and the Brannan Plan nevertheless voted for Hickenlooper and Kraschel, who opposed both."

Iowa has been the center of the bitter row between American Farm Bureau Federation President Allan B. Kline, a native Iowan, and Agriculture Secretary Charles F. Brannan.

But in the farm paper poll "bureau members," the paper said, "showed a strong preference for production payments. And 33 percent of bureau members leaned toward the Brannan Plan, with 21 percent leaning the other way."

**41 Pct. Don't Know**

The biggest disclosure in the poll was that almost half—41 percent of the farmers interviewed—answered: "I haven't heard enough about the Brannan Plan to say whether I favor it or not."

The Homestead's report also contained this significant comment: "Even on the Brannan Plan, 30 percent of the Republicans lean toward the Brannan Plan and 25 percent against it."

"On hogs," the report said, "41 percent of the farmers want production payments while 21 percent would stick to the present method of purchase and storage to support prices.

"On butter support, 47 percent favor production payments and 25 percent lean toward purchase and storage."

In spite of their vote favoring production payments, which is the crux of the Brannan Plan, only eight percent of the voters favor the Brannan Plan as a whole. Apparently, the paper says, Iowa farmers take the arguments of both opponents and supporters of the Brannan Plan "with a lot of salt."

Albany, June 17 (NYHT.).—Gov. Thomas E. Dewey announced today with complete finality that he would not be a candidate for reelection this year and the Republican State high command immediately set the party machinery in motion to have 74-year-old Lieut. Gov. Joe R. Hanley nominated to succeed Dewey.

Within an hour after the Governor had spoken, J. Russell Sprague, Republican National Committeeman and Nassau County chairman, announced his support for Hanley for the gubernatorial nomination, and similar announcements followed quickly from other top Republication State leaders.

**Dewey's Statement**

Dewey announced his decision not to run in this ten-word typewritten sentence: "I shall not be a candidate for reelection next fall." He added, however, that he intended to remain active in public affairs and in the exercise of his responsibilities as titular head of the Republican Party in the nation.

"I will continue to be active in public affairs," he said, "and in the discussion of issues affecting the welfare of the State and the Nation, and perhaps most importantly in the very serious problems affecting foreign affairs and the cold war."

He explained that by that statement he meant that he was not abandoning any obligations resting upon him as the last-nominated candidate of the Republican Party for president, or of his obligation and opportunity of trying to help keep the world at peace.

**Reasons for Action**

Dewey said that his chief reason for not seeking a third term nomination was his health. He said there were other compelling reasons, including family income, and he revealed that he had received offers of the presidency of two large universities, and from a large insurance company and a large business corporation, as well as inducements from several law firms to reenter private law practice.

The 19-year political career of Dewey has been marked by meteoric success and galling failure.

Famed as a racket-buster in his early thirties and elected Governor for two four-year terms—longer than any Republican in the State's history—Dewey was also the only Republican candidate in the Nation's history to lose out twice in races for the Presidency.

## Danish Boy, 3, Made American by Congress, in N. Y.

New York, June 17 (AP).—A 3-year-old Danish orphan arrived here today en route to the home of a California couple who became his parents—by act of Congress.

The boy, Johnny Neilsen, was greeted by Representative Jack Z. Anderson (R., Calif.), who sponsored the special legislation that made Johnny an American.

About a year ago, while the Leth-Nissens were visiting in Denmark( their 5-year-old son died after being bitten by a dog, Seeking a child to adopt, the couple found Johnny in a Danish orphanage.

The couple sought aid from Anderson, who introduced legislation declaring the child a natural-born son of the Leth-Nissens. Passed by Congress, the bill was signed by President Truman.

## Gov. Dewey: 'I Shall Not Be a Candidate . . .'

Associated Press WIREPHOTO

SEEKS REST—Governor Dewey hands reporters a one-sentence decision in the executive chambers in Albany, N. Y. It read: "I shall not be a candidate for reelection next fall." He said he was very tired after 20 years in public life and expected to take a long rest

LT. GOV. JOE HANLEY
*. . . announces candidacy*

## Capt. R. H. Taylor Of Navy a Suicide At War College

Newport, R. I., June 17 (U.P.).—A young Navy captain, described as one of the "most brilliant and outstanding officers" at the Naval War College here committed suicide last night, it was announced today.

The body of Capt. Robert Hudson Taylor, 42, was found by a Marine Sentry in a lavatory. Taylor had shot himself in the temple, the Navy said.

Rear Admiral Thomas R. Cooley, acting president of the college, said Taylor had suffered from the flu within the last month and was despondent because of the attack. He said that Taylor's wife and his two children, went to Santa Monica, Calif., two weeks ago.

## Armed Forces 'Equality' Order Faces Test Battle This Week

Senators were lining up yesterday for a showdown battle over President Truman's "equality of treatment" order under which segregation of Negroes and whites is being gradually ended in the armed services.

The test will come during the next week when the Senate considers a proposed three-year extension of the peacetime Draft Act due to expire June 24.

This time usual positions in the bitter Senate disputes over so-called civil rights legislation will be reversed.

Senator Russell (D., Ga.), leader of Dixie Senators who have won most recent battles against civil rights measures, will be pushing for an amendment he termed a "true civil rights move."

**Lucas Finghts Amendment**

At Russell's urging the Senate Armed Services Committee adopted a provision which would allow all persons who enlist or are drafted into the Army, Navy, Air Force of Marines to request service with units made up of "his own race." Officers who failed to carry out this stipulation would be subject to court-martial.

Russell told a reporter he regards this proposal as a "true civil rights move because it protects the rights of an individual to select his own associates when he is under military compulsion."

Majority Leader Lucas (D., Ill.) and other Democrats who have had no success with civil rights measure in the past already have filed a motion to knock out the Russell provision.

"I think we'll be able to take it out," Lucas said.

His anti-Russell amendment also is sponsored by Senators Myers (D., Pa.), Lehman (D., N. Y.), Douglas (D., Ill.), McMahon (D., Conn.) and Benton (D., Conn.).

Two Republican members of the Armed Services Committee, Senators Saltonstall (Mass.) and Knowland (Calif.), also have filed a motion to remove the Russell provision.

Russell, however, is expected to have near solid support of Southern Senators and he also has promises of votes from several Republicans.

**Some GOP Support**

Senator Bridges (R., N.H.), said he voted for the amendment in the Armed Services Committee but reserved the right to oppose it later.

Senator Taft (R., Ohio), chairman of the GOP Policy Committee, also said he must study the matter before deciding how he will vote.

Senator Tydings (D., Md.), chairman of the committee, who usually has supported civil rights legislation, said he will vote for the Russell provision.

"I feel obligated to go along with the majority of my committee," he said.

The Senate is scheduled to take up the draft bill after it completes action on legislation to expand the Social Security program. Voting on the latter measure is slated to start at 4 p. m. (EDT) Tuesday.

## Fumes Kill 3 in N. Y. C.

New York, June 17 (AP).—Gas fumes that apparently escaped from a refrigerator early today snuffed out the lives of Mrs. Laura Titus, 77; her grandson, Albert Titus, 17, and great-grandson, Richard Smith, 18 months.

**You'll find a delightful new feature in The Washington Post starting tomorrow—"Happily Ever After," comic cartoons with rhymes about everyone's domestic life.**

## Truman Signs Armed Force Projects Bill

**President Truman signed yesterday an act authorizing more than a half billion dollars worth of construction during the next two years for the armed services.**

In the list are millions of dollars for super-secret projects not even identified in congressional reports.

The legislation also authorizes funds, which Congress must provide later, for airfields, Army posts and naval shore installations, in this country and other places of thes world where United State armed forces are stationed.

There is provision in the bill for more housing in Alaska so defense forces in that strategic area can be expanded, and for communications and radar dfense there. Pacific bases are included, too.

Locations and amounts for scores of the projects previously were made public as the bill passed through the Senate and House and then a conference committee.

It is expected to cover top priority items for the Army, Air Force, Navy and Marines for the next two years.

In all some 596 million dollars was approved, including about 135 million dollars for the Army, 220 million dollars for the Navy, 215 million dollars for the Air Force and the balance for the secret projects.

## Col. Maas Named Brigadier General In Marine Reserve

Col. Melvin A. Maas, prominent Marine Corps Reserve flier and former Congressman, has been selected for promotion to brigadier general in the Marine Reserve, Navy Secretary Francis Matthews announced yesterday.

Col. Maas

Maas, 53, is a member of the Department of Defense Civilian Components Policy Board and national president of the Marine Corps Reserve Officers Association. He is a consultant to the Sperry Corporation and lives at 1505 Dale dr., Silver Spring.

The new general entered the Marines in 1917 and was active in defense and aviation matters during his 16 years in Congress. During World War II, he served in the Pacific and won the Silver Star, Legion of Merit and Purple Heart.

## Baltimore Mayor Plain Scared Of Flying—Even With Truman

Baltimore, June 17 (AP).—All his life flying has been "strictly for the birds" in Mayor Thomas D'Alesandro's book.

He's avoided it as hard as he's worked for election, first as Congressman, then Mayor of Baltimore.

But today he confessed he'll have to go up for the first time next Saturday. The President of the United States has asked him to fly with him from Washington to dedication of the Friendship International Airport south of Baltimore. It's a trip of maybe 26 miles.

"This time I got to go," wailed the rotund Mayor.

"The President invited me. It's a challenge. I got to go.

"When I get to Washington, I'm going to a hotel, take a hot bath and try to relax. Next morning I'll go to communion and then get on the plane."

Mayor D'Alesandro really is sweating it out.

"Maybe I'd better make a record of my speech in case I can't talk when I get off the plane. I'll be glad when it's over. I've got a big family" (a wife and six children).

During a press conference Friday the Mayor told an aide:

"Take this down, Richard. Insurance, power of attorney, confession. Give me a memo and don't let me forget any of them. I want to get everything set. Next week they'll say: 'Well, he was a politician—but he was honest.'"

Recalled how several times he had avoided flying.

When Truman was Vice President he invited Congressman D'Alesandro to ride to Baltimore in a plane. "I substituted Fallon," (another Maryland Congressman).

He was supposed to fly to Europe with a Congressional Committee investigating UNRRA. He took his immunization shots and got his passport. He had a farewell party.

"I bought a paper and the headline said: 'Plane Hits Empire State Building.' The other Congressmen and I got on the train to go to New York and catch the plane for Europe. I stepped off in Baltimore and told them I was too busy to make the trip."

But about this flight next Saturday—

"Maybe It'll rain. They can't let the President fly around if the weather is bad.

"They tell me the President is the first one to get on and off the plane. He can be the first to get on, but President or no President, I'll be the first to get off."

DAMASK ROSE
STERLING
by Heirloom
GOOD DISCOUNTS
Arthur Markel
940 F St. N.W.

WHY NOT?
IT COSTS NO MORE TO PARK AT THE
CAPITAL GARAGE
NEW YORK AVE., between 13th and 14th
"Every Auto Service"

WINDOWS
EVERY Size, stock or special!
RUCKER LUMBER
1320 Wilson Blvd. JAckson 4-1234

Since 1858
Harvey's
Sunday Dinner Served
Noon Till 10 P. M.
1107 Connecticut Ave. N.W.

TYPISTS WANTED
SECRETARIES
NEED 15-25 DAILY $35-$60 WEEK
Quick Refresher & Beginners' Courses.
FOR QUICK RESULTS ATTEND
BOYD SCHOOL NA. 2338
700 12th St. (Cor. G) over Zlotnick's
25 Years' Expr. Civil Service Coaching

At Kitt's... see this New
PIANO and ORGAN
in a single lovely console
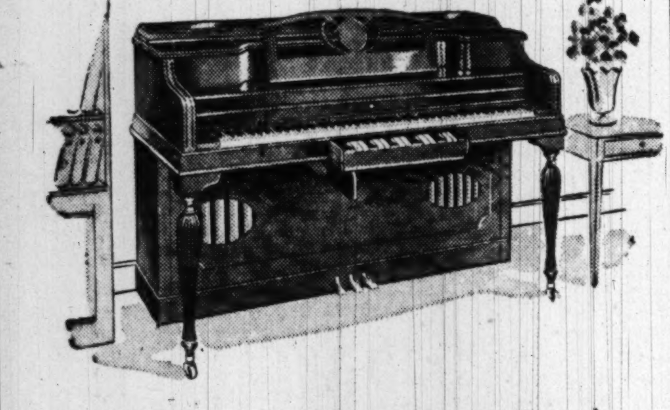
for Homes • Schools • Chapels
Restaurant Lounges
This superb instrument is a fine Janssen direct-blow piano with a built-in Lowrey 60-note electronic organ. It's three instruments in one . . . piano played alone, organ played alone, or both played in combination. The full-toned organ gives you vibrato, string and horn effects, and has a knee operated volume control. Everything is contained in the piano. Anyone who can play a piano even a little can play this instrument. Come in, see, hear, play the Console Piano-Organ combination.
You can trade in your present piano on this new instrument.
Convenient Terms
Our Store Completely Air Conditioned
Kitt's
1330 G Street
REpublic 6212

U/S
"The Home of Nationally Famous Men's Wear"
NO FINER
SUMMER SUIT
. . . At Any Price
G.G.G.
Thoro-Cool
Loomed In Great Britain
The cool-headed summer dresser chooses the air conditioned comfort of GGG THORO-COOLS. In choice imported tropical worsteds, woven of finely spun Australian yarns, GGG's THORO-COOL is the ideal solution for summer sun smartness. We sincerely believe there is no finer summer suit made.
$90
UNIVERSITY SHOP
1318 G STREET, N.W.
Charge Accounts Welcomed
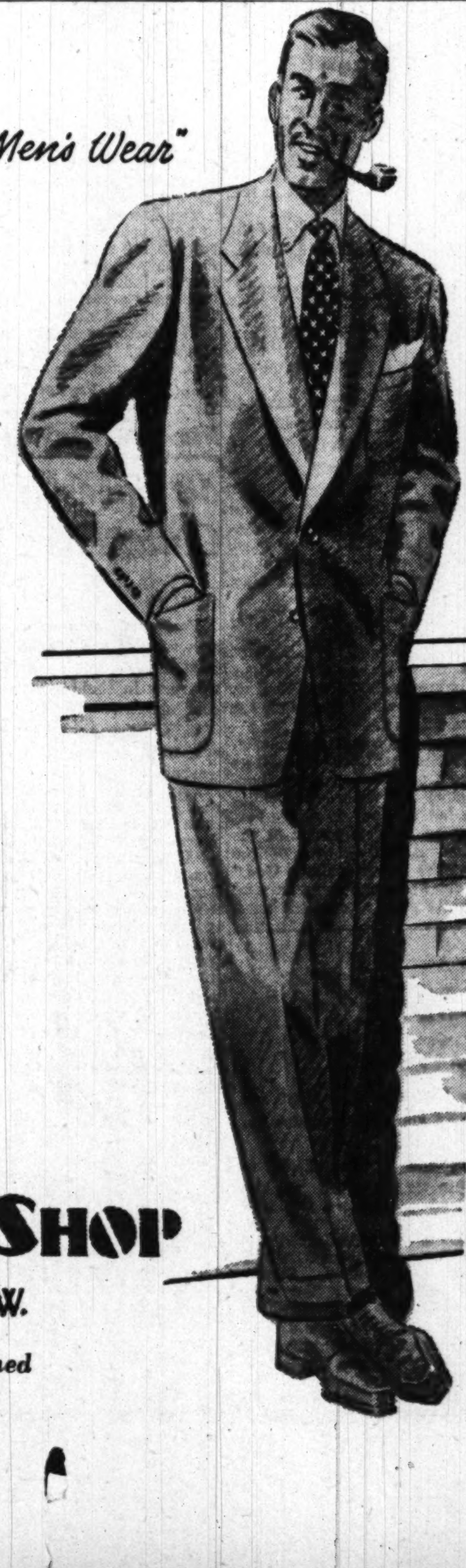

WEST
AT 14th & G Sts. For 44 years

Westyle Summer Suits
FOR YOUR COMFORT AND PLEASURE
Westyle Coronado Cloth Suits, $50.00
Westyle Tropical Worsted Suits, $45.00
Westyle Spun Rayon Suits, $32.50 & $37.50
• • •
Springweave Suits, $45.00
Sunfrost Suits, $34.75
Haspel Sir Preme, $25.50
Haspel Cotton Cords, $18.75
• • •
Sidney West Tropical Worsteds, from $85.00
ALTERATIONS COMPLETED WITHIN THREE DAYS
Sidney West INC.
14th & G

# 400 Czechs Escape Homeland Monthly

New York, June 17 (NYHT).—Some 400 anti-Communist Czechoslovaks flee Czechoslovakia every month, in search of a new free life, it was estimated here today. Most find themselves dumped into German camps, awaiting limited chances of new homes abroad, while the Cominform Czechoslovak government broadcasts bids to return and exploits the cases of "a few hundred" who have gone back.

The situation was described here by Dr. Jan Papanek, former chief Czechoslovak delegate to the United Nations, who resigned in protest over the February, 1948, Communist seizure of power.

Some 35,000 persons have fled across the border since the Communist coup, Dr. Papanek said. The recent flow has varied from 2400 in the summer months of last year, to a low of 140 in wintry February. Dr. Papanek said it was now back at the 400-mark, which represents a likely steady average.

Most of the refugees, he said, appear to be aided by an organized movement which he preferred not to discuss.

One man was stopped by a police dog in the border woods, and managed to kill it, getting back home badly bitten, Dr. Papanek related. Next time the fugitive brought a cat in a sack—and when another police dog leaped at him, he released the cat, and fled as the dog turned to chase the cat.

Others have bribed border patrols. A medical student under arrest, allowed outdoors into a wheat field, hid in the wheat and finally reached friends who aided his escape. A photographer, working on a lumber project, accustomed frontier guards to sight of his car—and one day drove across with his family.

Most make their way northwest into the American zone of Germany, Dr. Papanek said. Some go southwest into Soviet-occupied eastern Austria, and so try to reach Allied zones. A few make the long trek into Poland and then to western Germany, while a few others get into Hungary and head for anti-Cominform Yugoslavia.

Once in Germany, the Czechoslovaks usually wind up in the in Nuernberg, flimsy structures built for Hitler festivals. Now run by German authorities under American direction, these house some 2385 Czechoslovaks. Another 6287 are in International Refugee Organization camps in Germany, Austria and Italy, but the IRO has barred arrivals since last October 15, and is due to fold up next March 31.

Some 6000 more are in Germany, France, Great Britain, the Netherlands, Switzerland and Scandinavia. Papanek reported 4000 more resettled in Austria, 3000 in Canada and 700 in the United States, while thousands of others have fended for themselves.

## Yugoslavs Say Bulgars Ambushed a Patrol

Belgrade, June 17 (AP).—Yugoslavia claimed today that Bulgarian troops invaded this country's territory three nights ago, ambushed a Yugoslav border patrol and wounded one of its members.

The Yugoslav ministry of foreign affairs handed the Bulgarian Embassy here a formal protest saying that it "considers the Bulgarian government responsible for all provocations" and demanded that the persons responsible be punished.

## Governor Is a Proud Father . . .

Associated Press WIREPHOTO

AT GRADUATION—California's Gov. Earl Warren plants a kiss on the cheek of his daughter, Virginia, 21, after her graduation from the University of California. The Governor presented his daughter with her degree in a special ceremony during the commencement exercises at Berkeley, Calif.

# Ruhr Vote Today May Show Strength of New Nationalism

Frankfurt, Germany, June 17 (AP). Germany's Ruhr Valley may give an answer tomorrow to everybody's question: How strong is Germany's new nationalism?

Millions of German miners, steel workers and employes from thousands of factories will elect a state legislature. Their ballots also may answer the question? Has communism lost or gained in West Germany?

Both Nationalists and Communists claim to be confident but responsible political observers, both German and Allied, feel democratic forces will come out as strong as before.

The Ruhr is part of the sprawling British zone state of North Rhine-Westphalia. The election is for a 215-man Assembly to replace the middle-of-the-road legislature which the voters chose in 1947.

In three years, North Rhine-Westphalia has risen from a depressed area of war-ruined and idle factories to a booming industrial powerhouse. Its production is nearing the best Hitler could do before he turned its peaceful industry to war goods.

Its children now have eggs and oranges where three years ago they scratched among empty trash cans. This is why observers believe the state's nine million voters will go largely as they did in 1947—37.4 percent for the conservative Christian Democratic Party and 32 percent for the left-of-center Social Democrats.

The state has one fourth of west Germany's entire voting population.

Along with the other state elections which will take place this summer and fall it may give a clue to the tides of public opinion in western Germany since the Bonn Republic was established.

When the west German Parliament was elected a year ago, the Nationalists had insufficient strength even to campaign.

# 'Voice of America' Jitters Affecting Reds, Official Says

Annandale-on-Hudson, N. Y., June 17 (NYHT).—Edward W. Barrett, Assistant Secretary of State for Public Affairs, said today that the Voice of America programs are reaching a "substantial core of listeners in the Soviet Union" on a scale large enough "to keep the Soviet rulers acutely uncomfortable."

Describing the effects of what he called the "campaign of truth" aimed at the Iron Curtain, Barrett told Bard College commencement audience he estimates the potential listening audience of the programs at 300 million people.

In devoting several hundred transmitters to a 24-hour jamming operation, "the Soviet government is spending more money to keep our broadcasts out than we are spending on our entire world-wide voice operation, he asserted.

"We'll not let them shut out the truth as long as we can help it," he said. "The more we can keep the Russian bear busy scratching his own fleas, the less likely he is to molest the rest of the world."

As a result of Russia's recent "frantic" attempts to jam the programs, Barrett announced that Voice of America programs in the Czech and Slovak languages will be doubled.

## *Bonn to Outlaw Green Shirt Move*

Munich, Germany, June 17 (UP). Karl Feitenhansl, a convicted Nazi, said today that six extreme right-wing West German parties plan to merge and form a green-shirted "youth movement" to match East Germany's blue-shirted young Reds.

German officials at Bonn warned that any such organization would be dissoved as soon at it is formed.

RALEIGH HABERDASHER

*One of America's finest tropical worsteds is tailored by Hart Schaffner & Marx*

DIXIE WEAVE

*OURS EXCLUSIVELY IN WASHINGTON*

$50

There are all kinds of tropical suits but Dixie Weave is the only tropical worsted at this price to offer you the ingenious handiwork of Hart Schaffner & Marx. And that means plenty, if you prize comfort and good looks. The fine tropical worsted fabric is almost weightless, cool, holds its shape and resists wrinkles with a stubborn determination. The authentic styling and tailoring reflects the high order of Hart Schaffner & Marx craftsmanship. See our unusual selection of famous Dixie Weave suits in solid colors, eye-appealing patterns, in your size.

*Other Exclusive With Raleigh Summer Suits:*

**Hart Schaffner & Marx "ORLON"**
Contains this new, miraculous DuPont acrylic fiber for a lighter, cooler, longer-wearing, shape-retaining summer suit .......... $50

**Hart Schaffner & Marx "AERMESH"**
A new blend of 80% wool worsted and 20% NYLON for one of the lightest, coolest suits you've ever worn. .......... $55

**Hart Schaffner & Marx "GEELONG"**
An all-wool, lightweight fabric loomed from the finest Australian worsteds for plenty of cool comfort .......... $65

**Hart Schaffner & Marx "BOMBAY"**
A luxurious, zephyr-weight Summer suit, tailored of all-wool Bombay Cloth, loomed in England .......... 79.50

RALEIGH HABERDASHER
WASHINGTON'S FINEST MEN'S WEAR STORE 1310 F STREET

Twin Print SHEER

$14.95

This is something different in summer sheers — lovely white print on dark sheer over the identical print in rayon crepe! The effect is lovely looking, airy-light, and ice c-o-o-l. Have it in brown, navy or black.

SIZES 16½ to 24½

STOUT Slender SHOP
We Slenderize the Larger Woman
716 11th St. N.W. RE. 9732
(Just Above G St.)

Learn Quickly
FRENCH
GERMAN
SPANISH
Native Teachers
Intensive Summer Courses
Classes Start June 26
3 Months—52 Hrs.—$65
LACAZE
ACADEMY OF LANGUAGES
*The Distinguished School*
Established 1939
1740 K St. N.W.—RE. 7817
*"Healthfully Air Cooled"*

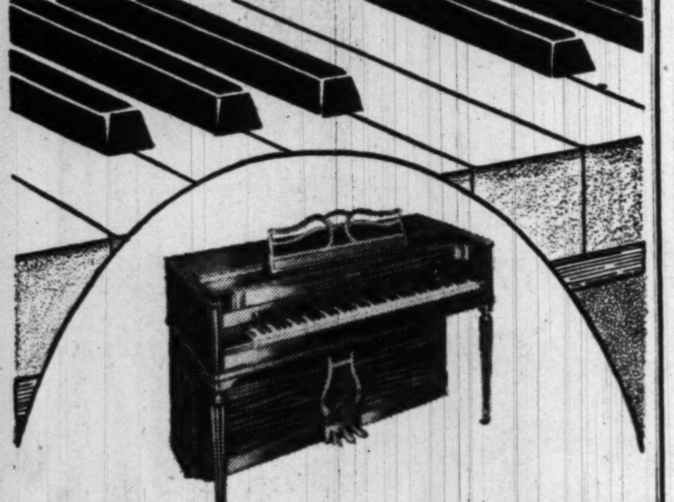

THE EXQUISITE Acrosonic BY BALDWIN

a genuine **Baldwin** product . . . **Baldwin** designed, **Baldwin** built, **Baldwin** guaranteed for 10 years. There is a difference. You can **see** it, you can **feel** it, you can **hear** it! Come in and play this distinctive and exquisite piano in our studios. Trade-ins accepted, terms arranged. Matching bench included, delivered free, 90 days free service.

Exclusively Here in Washington!

Hugo Worch
925 G STREET N.W.
Established 1879

EXCLUSIVE PIANO AND ELECTRONIC ORGAN SALES

# Lane Hits Polish Loan Stand as Ridiculous

*NYHT News Service*

Arthur Bliss Lane, former U.S. Ambassador to Poland, stepped into the fight between the State Department and Senator McCarthy last night with the charge that a State Department statement of yeserday was "ridiculous."

The State Department had denied charges by McCarthy that Secretary Acheson, by recommending loans to the Polish government in 1946, was responsible for arming Polish Communists "to keep a Christian population under Soviet discipline."

The department claimed Acheson had good motivation for his action—"The State Department at that time still had hopes that the Mikolajcyk government, then in power in Poland, might be saved from Russian domination."

Lane retorted that Stanislaw Mikolajczyk, leader of the Polish Peasant Party, was then only a vice premier and a helpless minority voice in a government already stacked with Communists.

"The statement is so ridiculous in view of what was then happening and what has since transpired involving the forced flight of Mikolajczyk that I wonder whether the department has any conception of what has happened and is happening in Poland," said Lane.

Lane recalled his dismay on receiving cables signed "Acheson" notifying him that, in spite of his protests, the United States wanted to give 90 million dollars in credits to Poland.

He said he had wired back saying he was "most discouraged" that the department appeared to have "little confidence in my evaluation of the Polish situation and did not wish to do what I recommended."

Lane said he warned the State Department time and again that the granting of credits would be interpreted as acquiescence in the Communist policies of the Warsaw regime and that it would encourage the Communists to go further in their anti-American drive.

**McCARTHY—*From Pg. 1***

# Sen. McCarthy Draws Fire

Communists and pro-Communists in the State Department. These figures have been given at various times as 106, 205, 81, 57 and 124.

"To date," said the statement, "Senator McCarthy has utterly failed to prove that there is a single Communist or pro-Communist in the State Department."

The statement reiterated previous showings that a list McCarthy produced as coming from the Federal Bureau of Investigation was not the work of the FBI at all but of the State Department's own security division.

A McCarthy charge that "we have allowed dilettante diplomats to do the 'fighting' for us with kid gloves in perfumed drawing rooms," was labeled a repetition of "frayed cliches based on ignorance or malice." The statement called attention to the hardships recently endured by American diplomats in many countries, particularly the imprisonment in Red China of Consul General Angus Ward and the murder of Consul General Thomas Wasson in Palestine in 1948. It added that some 2000 veterans now are in the Foreign Service.

Commenting on the many dangers faced by American diplomats abroad, the State Department has ordered agents in certain southeast Asia posts t ocarry firearms. The posts were not named.

McCarthy's charge that Acheson rehired John S. Service after a grand jury cleared him in the Amerasia documents case was met by a letter from former Secretary of State James F. Byrnes which showed that Byrnes took Service back in 1945.

## *Peurifoy and Spellman Discuss Vatican Post*

*By the United Press*

Francis Cardinal Spellman and Deputy Undersecretary of State John E. Peurifoy have discussed the status of United States relations with the Vatican, informed sources reported yesterday.

These sources said the topic was the principal one discussed by the two men at a luncheon meeting at the prelate's New York residence Friday. Peurifoy went to New York at Cardinal Spellman's invitation.

Peurifoy, in conversations with friends following the meeting, denied reports that he had tried to get Cardinal Spellman to "call off" Senator Joseph R. McCarthy (R., Wis.), who has been attacking the State Department for more than four months. McCarthy's campaign was said to have been discussed only "in a casual manner" along with "many other things."

The United States has had no representative at the Vatican since Myron C. Taylor resigned on January 18 as President Truman's personal representative.

**Be sure to see this totally different laugh feature—"Happily Ever After." It's a wonderful combination of cartoon and rhyme starting tomorrow in The Post.**

**Search for Diamonds and Old Gold!**

. . . search your house for old gold and diamonds . . . bring them to Chas. Schwartz & Son and receive TOP PRICES. It's extra money for you.

**Chas. Schwartz & Son**
708 7th St. N.W.
1305 F St. N.W.

# More Arrests Believed in Offing in Red Espionage Roundup

More spy arrests by the FBI are imminent, but probably will not occur this weekend, informed quarters believed last night.

After its dramatic, rapid-fire pounces on David Greenglass, of New York City, and Alfred Dean Slack, of Syracuse, earlier this week on charges of spying for Russia, the FBI retreated into its traditional "no comment" silence.

But neither the FBI nor the Justice Department would deny that more arrests are in the offing, which means that scores of agents are at round-the-clock work on this phase of Russian espionage in the United States.

The week's arrests—the second and third since FBI men went to London to interview Dr. Klaus Fuchs, convicted atomic spy—highlighted the seriousness of the recent warning by FBI Director J. Edgar Hoover that Soviet espionage here is more dangerous than that of the Nazis ever was.

From what the FBI has revealed of its counter-intelligence techniques, the week's arrests also indicated that the usefulness of Greenglass and Slack as possible counter-espionage tools was at an end. Hoover has said that arrests in such cases are made only as a matter of "last resort," after the suspect's contacts, information sources and communication methods have been thoroughly investigated.

Both Greenglass and Slack are charged with passing or conspiring to pass military secrets to Harry Gold, of Philadelphia, arrested May 23 as a Soviet agent who had Fuchs as one of his sources of atomic information.

Hoover's statement that Slack admitted having given Gold a sample of RDX, an explosive 50 percent more powerful than TNT, aroused speculation that ultimately a link may be forged between the American arrests and the sensational Canadian spy investigation in 1946.

Plans for a new process for producing RDX were worked out jointly by Americans and Canadians, and the Canadian Royal Commission reported that information concerning it had been transmitted to Russia by the spy ring it uncovered.

# Larsen Testifies He Regarded Lieut. Roth as a Communist

**AMERASIA—*From Pg. 1***

Senate Office Building by means of a "recording device."

2. Deputy Undersecretary of State John E. Peurifoy offered State Department legal advice on "any questions" involving the Department and "indicated" that Larsen's State Department record contained no mark of disloyalty. Larsen said he told Peurifoy that he could not testify that Service was a Communist or pro-Communist, but would say he "suspected" him of slanting diplomatic reports. The conversation occurred before Larsen's Senate testimony and McCarthy has charged it represented a "payoff" deal.

Larsen said Peurifoy gave no indication that his record was "clear" for further Government employment, nor did the Undersecretary express "fear" that he would testify against Service. He said Peurifoy was the first man "to give me a lift" in Washington and that he was so grateful he felt "like going to the man and kneeling before him and kissing his hand."

**Vincent on Hurley**

3. A bottle of "Southern Comfort" given to his apartment house manager obtained information for Larsen that the FBI had entered his apartment without a search warrant and tapped his phone wire. Justice Department officials have insisted that this procedure torpedoed any hopes of effectively prosecuting the persons indicted in the Amerasia case.

4. John Carter Vincent, present Minister to Switzerland and then head of the State Department's Far Eastern branch, once told Larsen that former Ambassador to China Patrick J. Hurley was an "ass," and discussed means of getting rid of Hurley."

5. Larsen admitted that much of his previous testimony in the Amerasia case was "unsavory hearsay," inspired by a feeling that Service sought to "put the finger on" Larsen and to assure "a damned good investigation."

6. Larsen said a transcribed account of his 1946 testimony before a House Committee was "fantastic and ridiculous" in referring to present Secretary of State Dean Acheson as leader of a little group "forcing a pro-Communist" China policy on the Nation.

**Interviewed by Wherry**

7. Larsen quoted Senate Republican Floor Leader Kenneth S. Wherry, (Nebr.) as saying of McCarthy: "'Oh, Mac has gone out on a limb and kind of made a fool of himself, and we have to back him up'.. . ." Larsen said he was called by Wherry on the suggestion of Representative George D. Dondero (R., Mich.), who was "drumming up" witnesses in the Amerasia case along with Kent Hunter, Hearst newspaper reporter.

8. Larsen said he was called in by Senator Homer Ferguson (R., Mich.) for questioning and that Republican Senators were "all eager to use me."

9. He disclaimed authorship of an article often used in arguing the case which appeared in the magazine Plain Talk in October, 1946. He said magazine editors were "very displeased" with his original draft because it did not reveal a "Communist element" in the State Department. The published version, Larsen said, represented the work of magazine editor Isaac Don Levine, Victor Toledano, and Alfred Kohlberg, who has been charged with heading a powerful Nationalist China "Lobby."

**Tells of Meeting Jaffe**

Regarding Roth, Larsen said he is convinced the former naval officer "is a Communist, and he is the principal conspirator in this case." He said he based the belief on Roth's association with a "pro-Communist school . . . and his presence right now with Ho Chih-minh in Indo-China, the Communist leader of Indo-China."

It was Roth, Larsen said, who first introduced him to Jaffe while both were working for Naval Intelligence. Roth, he said, urged that they skip "eating ravioli" and lunch instead with Jaffe at the Statler Hotel.

Therefore, Larsen said, he supplied Jaffe with copies of classified documents which he removed from the Office of Naval Intelligence, and later from the State Department, in his brief case. He said that both he and Jaffe were interested in "biographical" information on Chinese Communists. Among the documents which he turned over to Jaffe, Larsen said, were copies of Service's diplomatic reports removed from the State Department.

**FBI and Chinese Vase**

Larsen dealt in detail with the "break" which top Justice Department officials have said wrecked their prosecution because "illegal" investigative methods were used.

FBI agents visiting his apartment showed familiarity with the location of a valuable old Chinese vase—stored in a hatbox—which Larsen once sought to sell to the late Henry Ford, the witness said. With that tipoff, Larsen recalled:

"I went down to the manager of the apartment house, Mr. Sager, who was a pretty good friend of mine . . . He always exacted a little price for every favor. He loved Southern Comfort . . . So I went out and, broke as I was, I bought a bottle of Southern Comfort . . . We sat around, opened it, had a drink, and I said, 'Say Sager, how many times did you let those FBI men in here?'"

Larsen said Sager detailed the occasions, and informed him that his telephone had been tapped "for many months." Larsen then rushed to his attorney who filed a motion to suppress the evidence. Justice Department officials have said they thought Jaffe would get the same idea, rushed the case and obtained fines for Jaffe and Larsen because the whole thing "was blowing up."

Regarding his contacts with McCarthy, Larsen said the Senator sent him to his investigator, Don Surene. He said he believed McCarthy was recording the conversation because the Senator telephoned at the mid-point of the Surene interview to suggest that Larsen was going to be "no good to us." Surene's office, Larsen said, was filled with "a great many dictaphones and other contraptions," some of which he later identified as electric typewriters.

Surene, he said, wound up the interview by declaring that "you are equally guilty with the others, but if you will testify correctly you can be of great help to use and everything will be much easier for you."

Larsen also detailed what he described as a "get Hurley" move within the State Department. Hurey returned from China at the end of 1945 and in a boiling Senate committee appearance attacked career diplomats he said had "knifed" him.

Larsen said Vincent, at the Tally Ho Restaurant in Washington, discussed with Service and himself ways of getting rid of Hurley, saying that Hurley had "made an ass of himself . . . and the up-and-coming political group in China was the Communist Party . . ." Larsen said Service ports "almost the opposite" of ports "amost the opposite" of Hurley's views in an effort to discredit the ambassador.

**Disclaims Accusation of Acheson**

Then Larsen was questioned by Committee Counsel Edward P. Morgan regarding his assessment of Acheson as the head of a "little group" backing a pro-Communist party. The transcript of the 1946 House inquiry shows Larsen made such an evaluation at that time.

Larsen said that was "fantastic and ridiculous." At that time, he said, he thought—and had been told—that Acheson was the "principal person," in the group and a man to whom Vincent's policy "made sense." Larsen told the Senators that he had "great faith" in Acheson.

Larsen stated that the name of David K. Niles, a White House presidential assistant, came into his FBI questioning. An agent, he said, suggested that "you must know a man by the name of Niles." Larsen said he replied in the negative and that the FBI man ordered a stenographer to "strike that from the record."

Larsen admitted that before the House committee he said Niles was "thick" with Roth on a basis of what he had been told by a "neighbor lady."

Regarding the much-discussed Plain Talk article, Larsen said he agreed to write an article because he needed money and was promised "radio jobs" and clearance of his name.

Levine and Kohlberg were "frankly disappointed" with his draft, Larsen said, "because I would not go whole hog in saying 'Yes, there is a Communist element and I can prove it.'"

Larsen stated that Levine and Kohlberg said they had plenty of evidence from other sources that this was the case, and that he "could have cried" when he read the actual article which appeared under his name.

Larsen said he initialed each page of the revised version because he needed money and was in a "hurry" to get out of New York. He submitted the original draft for the committee's records, and claimed that "neither the language nor the idea" of the printed version was his own.

Larsen detailed his visit to Wherry as well. Wherry touched off a current Senate investigation of sex perverts in Government.

**CAMERAS WANTED**
**SOMMERS** CAMERA EXCHANGE
714 14th St. N.W. (Bond Bldg.) ME. 0992

**WASH. SCHOOL OF PROFESSIONAL •WRITING•**
Classes in short-story, article, juvenile, government writing, quizzes, fillers, taught by publishing writer and literary agent.
*Approved for Veterans*
*ENROLL NOW*
1714 CONN. AVE. N.W.
*for further information*
CALL HU. 8863

THE **SMARTEST** COOL SUIT
THE COOLEST **SMART SUIT**

*Haspel Refreshables*

These are the summer clothes to end summer woes. Haspels are cooler, yet combine graceful tailoring with lightweight good looks. What's more, they're **refreshable.** Regulars, shorts, and longs.

Haspel

HASPEL SIR PREME
*Blended with nylon in corded stripes, sharkskins and plaids.* $25.50

HASPEL PRADO CORDS
*Cool cotton striped cords.* $18.75

*Use Your Convenient Bruce Hunt Charge Account*

Bruce Hunt
613 14th St. (Bet. F & G)
Larry Nathan, Pres.

**Call NA. 4200, ask for Circulation, and order Washington Post guaranteed home delivery.**

**AVAILABLE FOR LEASE WITH IMMEDIATE POSSESSION**

Forty-three thousand square feet (43,000 sq. ft) of space in building located at 2008-2010-2012-2014 Ballenger Street, Alexandria, Virginia. Also nine thousand (9,000) square feet of paved parking area. Ample railroad siding and trucking facilities.

*Address all inquiries to*

**ARGONAUT REALTY DIVISION**
**GENERAL MOTORS CORPORATION**
DETROIT 2, MICHIGAN
TRinity 2-4600—Ext. 8522
Or your Broker.

PAY A LITTLE, GET A LOT . . . THAT'S YOUR *PLUS* AT BECK!

The new sheer look in shoes... mesh
...at our light little 5.99

Completely open, completely wonderful at this price! Black mesh and summer suede platform sandal as smart with simple dark cottons as it is with your most elegant day or cocktail sheers. Sizes to 10; widths slender and medium

Always Shop Beck
fifth avenue shoes

Send check or money order and we'll pay postage!
A. S. BECK, 1315 "F" Street, N.W.
*Please send me ——prs. Black Mesh at 5.99*

| Pairs | Size | Width |
|---|---|---|
| | | |

Name
Address
City Zone State
Check ☐ Money Order ☐ I pay postage on C. O. D. ☐ 2-20

TO ORDER BY MAIL USE COUPON, OR PHONE RE. 4862

3210 14th Street N.W.
1315 F Street N.W.

Nearby Stores
Baltimore
Richmond

4050 South 28th St., Arlington
(Shirlington Shopping Center)
(Open Thurs. & Fri. Evenings)

WASHINGTON Malcolm Scates BETHESDA

**SALE!** 18th century
Solid Mahogany Dining Room

**OPEN STOCK AT WASHINGTON & BETHESDA**

Now the enduring quality . . . the unusual beauty of solid mahogany furniture can be yours at prices far below any you'd have thought possible. Once again Malcolm Scates brings you solid mahogany furniture at astonishing sale prices. High calibre construction details are equal to the fine quality of the solid mahogany used throughout. Traditional 18th Century styling makes a gracious and charming setting for modern-day dining.

*Deferred Payments Available*

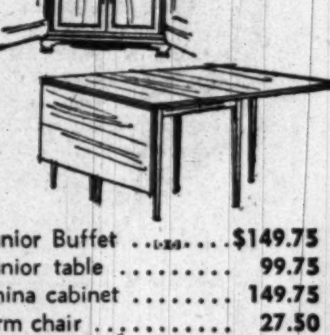

| | |
|---|---|
| Junior Buffet | $149.75 |
| Junior table | 99.75 |
| China cabinet | 149.75 |
| Arm chair | 27.50 |
| Side chair | 22.75 |
| Drop-leaf extension table, | 119.50 |
| Corner cabinet | 149.75 |
| Large credenza buffet | 169.50 |

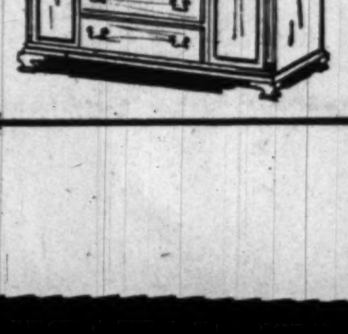

WASHINGTON and BETHESDA
Malcolm Scates
4121 13th St. N.W. at Upshur • 7242 Wisconsin Ave., Bethesda, Md.
GO TO THE CHURCH OF YOUR CHOICE ON SUNDAY

OPEN EVENINGS 'TIL 9 P.M. • SAT. 'TIL 6 P. M.—FREE PARKING

# ECA Saving Money From Estimates

By the United Press

Marshall Plan aid in developing the overseas territories of European nations this year is expected to cost less than half of the $20 million earmarked for such projects, a recovery official said yesterday.

Harry B. Price, chief of the overseas development branch of the Economic Cooperation Administration, said in an interview that advances in European recovery to date mean that fewer U. S. dollars and more local currencies will be used to do the same number of jobs that have been scheduled for the year ending June 30, 1950.

**Scope of Projects**

These projects include flood control, road building and soil conservation. They are centered mainly in Africa, the Far East, and the Caribbean areas.

The program is tied in with President Truman's "Point Four" program to help the underdeveloped areas of the world become more productive.

Price said all projects are intended as "pump-priming" efforts and it is estimated that each dollar of United States money spent will generate $15 of local spending.

"Because European recovery has progressed to its present point," Price said, "we feel now that the United States dollar participation will be less than half of the amount earmarked for such endeavors.

**Materials Available**

"I would say, offhand, that expenditures would be under 10 million dollars, because ERP has made so many materials available at the local level. In other words, materials which a year ago were available only from the dollar areas now can be had at home in Europe."

In that way, he explained, materials for colonial development, only a year ago available only from dollar sources, now can be obtained from mother countries.

"Dollar-wise, this means that we will spend less than half of what we planned," Price said, "but we will have as many projects as were planned."

Despite the dollar-stretching that has developed in administration of the program this year, ECA still anticipates 45 million dollars will be needed to carry on next year's contemplated projects.

# Socialists Hail Pool Plan

**POOL—From Page 1**

in their own countries decisions made under any new international arrangement."

The resolution said "The conference welcomes the Schuman proposal as a bold example of European initiative . . . It is in agreement with the general purposes as expressed in the French communique of May 9. The conference notes with strong approval that the Schuman proposal set as the first aim of a European coal and steel organization, expansion to raise standards of living throughout Europe."

It set forth these other six conditions:

1. Labor standards in Europe's basic industries must be raised progressively.

2. To guarantee that labor standards will be set by the more progressive countries requires participation of trade unions both at the national and international level.

3. To assure expansion of demand there must be recognition of the need for new investment in Europe and underdeveloped regions.

4. Within a general program of expansion and full employment, production of European coal and steel must be organized efficiently.

5. If international planning involves national sacrifices, the burden should be shared by all countries participating.

6. The conference agreed that any form of international organization must safeguard the essential principles of democratic control and procedure.

The statement noted the Socialist fear that any international plan for pooling resources might develop into a restrictive cartel if the conditions mentioned were not met.

In a news conference at the end of the day's sessions, Morgan Phillips, secretary of Britain's Labor Party, defended the Labor Party pamphlet on European unity and said the adverse reaction in Europe and the United States was due to "incomplete and misleading" press reports.

But British officials still are upset over the release of the document—at a time when Britain is contemplating just when and how far it can go along with the Schuman plan.

**Truman Cruises**

President Truman left aboard the presidential yacht Williamsburg shortly before noon yesterday for a weekend cruise on the Potomac. He will return to Washington at 4 p. m. today.

## *Blonde Faces Robbery Charge*

Associated Press WIREPHOTO

JEAN CRAIN, 26, pleaded guilty to a robbery charge yesterday in Columbus, Ohio, after returning voluntarily from New Mexico because her conscience hurt her over a $186 "strong-arm" affair. Her attorney is asking for probation

## *Jewish Holiday Seen Changing Date of Primary*

Annapolis, Md., June 17 (AP).—A switch in the primary election date to avoid a conflict with the observance of a Jewish holiday was reported today more of a probability than a possibility.

Sources at the capitol said it is a "safe bet" that the Maryland General Assembly will be called into special session to change the primaries from September 11. The date also marks the eve of Jewish New Year.

Informed quarters said Governor Lane and his aides regard the session as advisable.

Last month Delegate Melnicove (D., Balto. 4th) said the September 11 date would mean that Jewish election officials might not be able to serve. The holiday observance begins at sundown. Election judges are required to stay at polling places until all votes are recorded, which often is much later.

Enroll Now for Summer Courses.
BERLITZ
72d Year—French, Spanish, Italian, German or any other language made easy by the Berlitz Method—available only at the BERLITZ SCHOOL OF LANGUAGES
839 17th St. (at Eye) STerling 0010
Approved for GI VETERAN TRAINING

**ARAB—From Page 1**

# 5 of 7 Arab League Nations Sign Defense, Economic Pact

Washington, London and Paris on arms is to be published June 21, after delivery to the big powers. Informed sources said they believed the note:

1. Refuses to accept the present armistice lines with Israel as permanent boundaries.

2. Rejects any big-power interference in Arab internal affairs.

3. Expresses hope the big powers do not intend to "equalize" total Arab country arms with those of Israel.

Some observers said the big-power declaration was criticized because it was made outside the United Nations. They said they believed the Western Powers may issue a joint reply clarifying the challenged points.

Jordan's split with the other five led by the Egyptian-Saudi Arabian combination grew out of Abdullah's annexation of eastern Palestine and his apparent refusal to cut other Arab nations in on his war winnings.

Iraqi Premier Tewfik El Suweidi Bey said his country may sign the pact before the League's next meeting in October.

## *Warne Dedicates Shasta Dam, 2d Largest in World*

Redding, Calif., June 17 (U.P.)—Shasta Dam, second largest dam in the world, was dedicated by the United States Government today.

The dam, basic cog in California's vast Central Valley project, is exceeded in bulk only by Grand Coulee Dam, in Washington. It was designed to provide irrigation water for the Sacramento and San Joaquin River basins and power for the State's industries.

William E. Warne, Assistant Secretary of the Interior, represented President Truman at the ceremony which climaxed a week-long celebration.

It took 12 years to build Shasta Dam, which rises 602 feet from the headwaters of the Sacramento River 12 miles north of here. Hoover Dam is higher than Shasta, but the new structure is larger in bulk.

It is made of 6,541,000 cubic yards of concrete. It is higher than the Washington Monument and its spillway is three times the height of Niagara Falls.

AIR CONDITIONED
Speak a Language by Fall
FRENCH
GERMAN
RUSSIAN
ITALIAN
OR ANY OTHER LANGUAGE
Registration Until June 30th
SANZ SCHOOL
1757 K St. N.W. (18th & K)
RE. 3780—RE. 1513

All courses, full or part time, are approved under the G.I. Bill
SPANISH EXCLUSIVELY
CLASSES STARTING JUNE 30th
• Conversation and Writing
• Tourist Courses
• Commercial Translator
• Spanish Shorthand
SANZ SPANISH SCHOOL
The Home of "SPANISH FOR ALL"
1128 Conn. Ave. RE. 1513
11th Year in Washington

START YOUR LESSONS IN JUNE AND SPEAK A FOREIGN LANGUAGE BY FALL
BERLITZ SUMMER COURSES IN
FRENCH
GERMAN
SPANISH
4 hours weekly | Class $90 | Private $190
REGISTRATION FEE $10 (valid 1 yr.) Easy Payments
CLASSES LIMITED TO 8 STUDENTS 9 A. M. to 9:30 P. M.
5% discount on courses paid by June 30
Enroll Now!
• The famous direct "Berlitz
• Method," always successful
• is available only at the—
BERLITZ SCHOOL OF LANGUAGES
839 17th St. N.W. (at Eye). ST. 0010
AIR CONDITIONED

PLENTY OF GAIETY MARKS ARTHUR MURRAY'S "PARTY TIME" AS VACATION-BOUND STUDENTS GAIN PRACTICAL BALLROOM EXPERIENCE

Every other week, "Party Time" at the Wardman Park Hotel attracts a big turn-out of Arthur Murray students. Here in the lovely Continental Ballroom, youngsters from sixteen to sixty gather 'round to meet new people . . . practice new dance steps . . . gain new confidence on the dance floor.

Join them!

Make up your mind to have a fun-filled vacation this summer by simply being a better dancer. Capture this shining key to popularity! Invariably, it unlocks the door to more friends . . . far more good times.

Just say, "I'm going to enroll!" Then call for your free Arthur Murray guest lesson and dance analysis, DO IT RIGHT AWAY while it's on your mind.

Get started now! Let an Arthur Murray teacher show you how simple it is to learn to dance well!

ARTHUR MURRAY Dance Studios
1106 CONNECTICUT AVENUE, N. W.
1103 KING STREET, ALEXANDRIA, VA.
2531 WILSON BLVD., CLARENDON, VA.
EX. 4100

EXPERTS PERFORM. Lois Ferrell and Nicholas Cokinos demonstrate latest Mambo steps as part of evening's entertainment. Show is telecast to NBC outlets via WNBW tonight and every Sunday from 10:30 to 11 P. M.

Enroll today and receive these
5 CLUB DANCE LESSONS
with valuable group instruction in addition to your individual private lessons. These fun-filled club dance lessons (as shown above from actual party) are yours without extra cost! Call for free guest lesson and dance analysis.

Call NA. 4200, ask for Circulation, and order Washington Post guaranteed home delivery.

sale . . . foam rubber chairs

*Sleek Modern Chairs in Gorgeous Decorator Fabrics*

THE BIG FURNITURE STORE ON F ST.

For the first time, Julius Lansburgh brings you these sleek new modern design chairs . . . All with genuine foam rubber cushions. And prices are remarkably low in this special sale offering! These modern designs fit cleverly into any room plan. They're beautifully tailored in decorator fabrics with color, newness and flair that's fun to live with. And the thick foam rubber cushions treat you to wonderful relaxation . . . never need fluffing or plumping!

*Convenient Terms Arranged*

Lounge Chair in nub fabric in chartreuse, bottle green or red. (Reg. $94.95) NOW $62.95

Ottoman, (Reg. $39.95) NOW $28.95

Lawson Lounge-Chair for modern or traditional setting. Red, Grey or Green. (Reg. $77.95). NOW $54.95

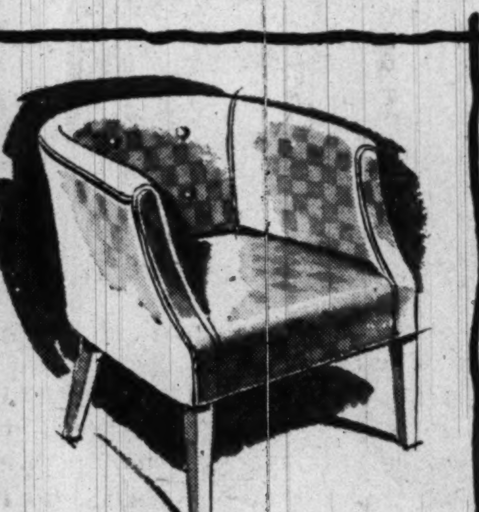

Barrel Chair for modern setting in novelty weave. Color: Green or Grey. (Reg. $64.95). NOW $42.95

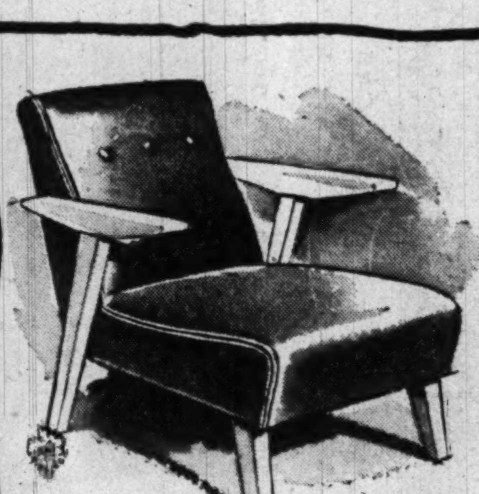

Modern Occasional Chair, exposed woods finished in Blond. Color: Grey or Chartreuse. (Reg. $62.95). NOW $39.95

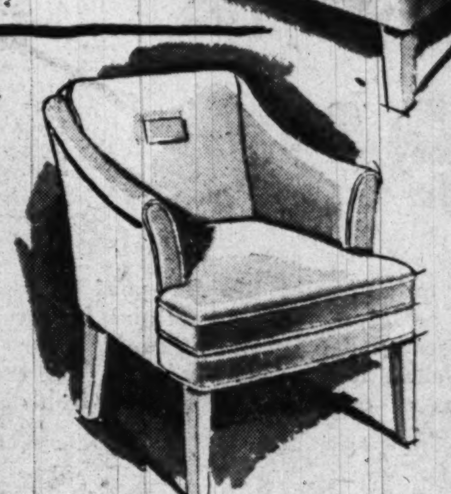

Smart modern deep-seated chair in Red, Green or Chartreuse colors. (Reg. $59.95). NOW $37.95

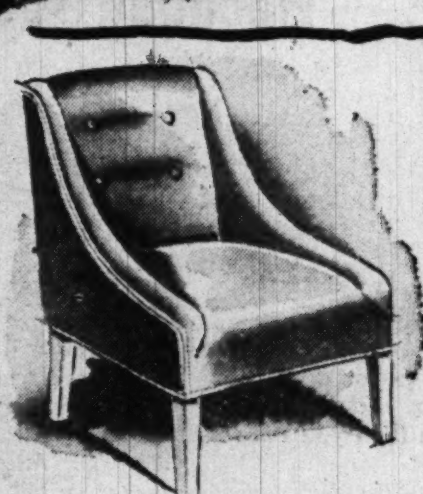

Versatile Button Back Occasional Chair — suitable for TV-use. Colors: Grey or Green. (Reg. $42.95). NOW $29.95

Julius Lansburgh Furniture Co. 909 F St.

OPEN THURSDAY NIGHTS UNTIL 9

# ENJOY THE REST OF YOUR LIFE! SUN RADIO SAYS JUST SET 'EM THEN FORGET 'EM AND LET

# Westinghouse

## WORK SAVERS DO THE REST!

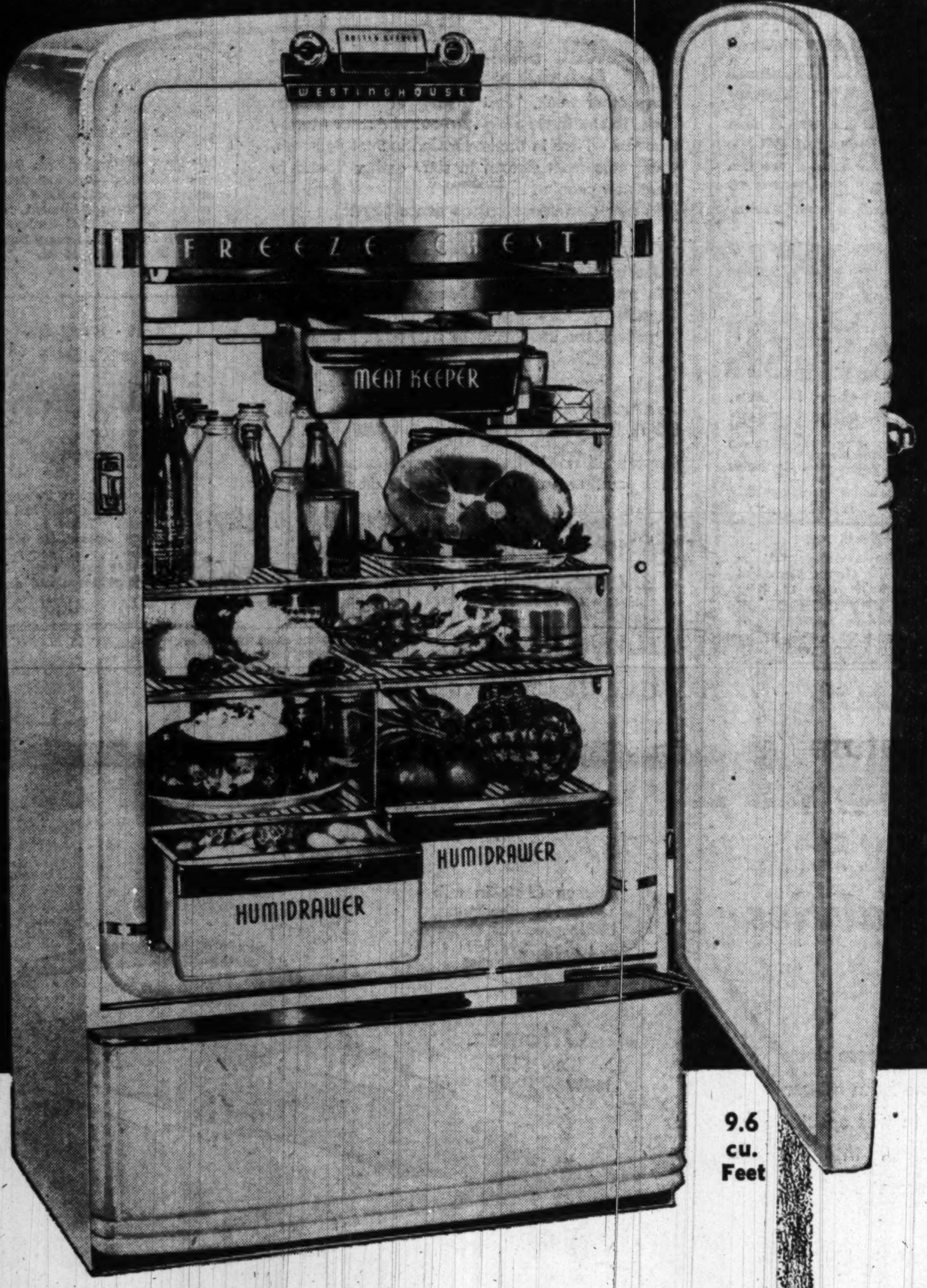


9.6 cu. Feet

*Everyday's a holiday* when Westinghouse is around the house! Whether you want a *refrigerator or range, washer or dryer . . .* Sun Radio knows you want Westinghouse. And Westinghouse *space-saving design* actually makes your kitchen stretch. If you've taken all you can stand from cantankerous and creaking appliances, then *fly to Sun for these Westinghouse work-saving wonders!*

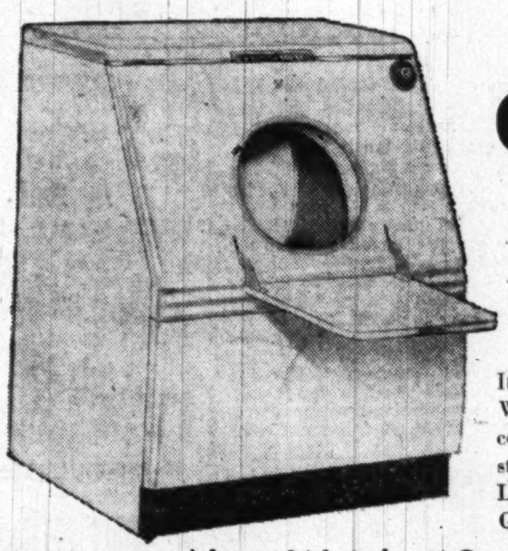

New Westinghouse

### CLOTHES DRYER

ONLY

**$199.95**

It's always perfect drying weather when you own this new Westinghouse dryer! It's like plugging in the sun and clothes come out fluffy, soft and sweet-smelling, ready for immediate storage or just right for ironing. Just take clothes from the Laundromat, drop them in the dryer . . . set it and forget it! Get yours at Sun tomorrow!

New Weigh-to-Save

### LAUNDROMAT

ONLY

**$269.95**

Now washing's easy as one, two, three! First, weigh clothes on the exclusive weigh-to-save door; secondly, read the load size on the indicator; thirdly, set the water sayer and use only the amount of water and soap you actually need to get a sparkling wash! No guesswork, no extra work with Westinghouse! See it at Sun.

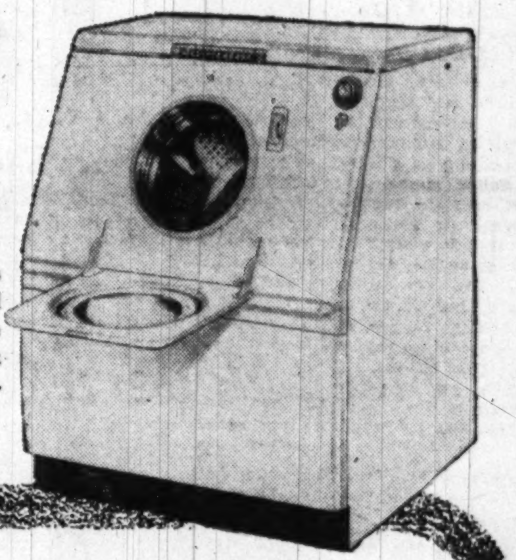

### The All New Refrigerator That's Work-Free Because It's Frost-Free

**$399.95**

Here's Westinghouse's latest contribution to an easier life for you! This amazing new refrigerator defrosts itself so fast that ice cream and frozen foods stay hard; then automatically disposes of defrost water. Nothing for you to do or touch. Whopping freezer chest holds 41 pounds of frozen foods, makes 56 big cubes of ice. Dozens of other great features. Holds more than you even wished for!

### There's Plenty of Room With the New "RANCHO" RANGE

Yes, it's an astonishing low price for a full-size range! The Westinghouse "Rancho" offers you BIG range capacity in amazingly little space. Four "Corox" units, large True-Temp oven and other exclusive work-saving, time-saving features. Sensational new design at remarkably little cost. See it at Sun!

*Only*

**$159.95**

## SUN RADIO

EVERYTHING ELECTRICAL UNDER THE SUN

938 F ST. N.W. – 11th & E STS. N.W.

## EASY TERMS

### Liberal Trade-in Allowance

# Chiang Executes General as Traitor

**To Survey 'Morass'**

## Way Cleared For Mission To Manila

*See "Status Quo Can Doom the Philippines," last of the series by Harold R. Isaacs. Page 1, Section II.*

By The Associated Press

Officials said yesterday the way appears about clear to send an American mission to survey the economic and political "morass" in the Philippines.

The group, expected to number five to seven members, will see what can be done by the Philippine government and the United States to cope with difficulties in the new Pacific nation which have aroused deep State Department concern.

The United States has been ready to undertake the survey, in response to Phillippine appeals, since the visit of President Elpidio Quirino last year. Action was held up by Philippine insistence on a joint mission which would include Filipino members.

Informed officials predict this demand will now be dropped. A final agreement on terms is looked for after an exchange of information with the Quirino government.

Carlos P. Romulo, Philippines Foreign Minister, went over Philippine difficulties in a conference with State Department officials Friday and he is expected to seek a meeting with Secretary Acheson this week. Romulo, president of the United Nations General Assembly, described the situation in the islands as a "morass" but voiced hope that means would be found soon to restore stability and confidence.

His views are shared in general by American official experts on relations with the former United States ward. Thus far they have steered clear of the idea of further major economic assistance from this country. They hold that the Filipinos themselves are capable of coping successfully with their dollar shortage, unblanced trade, internal corruption and disorders fomented by the Communist-tinged Hukbalahap guerillas.

Postwar disbursemnts by the United States in the Philippines have reached an estimated $1,800,000,000, but are scheduled to dwindle next year to a relative trickle.

Taipei, Formosa (Sunday), June 18 (AP).—Gen. Chen Yi, once one of Chiank Kai-shek's high lieutenants, was executed today on charges of conspiring with the Communists.

The 67-year-old general, first Nationalist postwar governor of Formosa, was shot to death this morning. Chiang himself approved the death sentence yesterday.

It is expected the execution will be highly popular with native Formosans, who bear Chen a virulent hate for the way thousands of Formosans were killed when he crushed a revolt in 1947.

Poliitical quarters said Chiang's decision showed he means business in his avowed intention to fight to the death on Formosa.

The general pleaded guilty before a court martial to charges of collaborating and trying to get a high Nationalist army officer to surrender to the Reds in January of 1949.

At that time Chen was governor of Chekiang, the east coast province south of Shanghai.

Chen was accused of writing a letter to Gen. Tang En-po outlining conditions for a proposed surrender. Tang then commanded Nationalist forces in that vital Shanghai - Nanking - Hangchow area.

Tang was said to have ordered Chen's arrest immediately. Chen then was taken to Formosa.

## Soviet 'House' Votes Budget, Fifth for Arms

Moscow, June 17 (U.P.).—The Council of the Union, lower house of the Soviet "parliament," today unanimously approved a $108,291,750,000 national budget, of which nearly one-fifth was earmarked for military expenditures.

The Union Council also ratified all legislation adopted by the cabinet since the last session of the Supreme Soviet and then adjourned until Monday, when it will meet to discuss the ban on atomic warfare proposed by the "World Committee of Partisans for Peace."

The budget called for total income of 433,167,000,000 rubles ($108,291,750,000) and expenditures of 427,937,000,000 rubles ($1,307,500,000).

A total of 79 billion rubles ($19,750,000,000) was earmarked for military expenditures—64 billion for the War Ministry, which includes the air force, and 15 billion for the new Navy Ministry.

The military budget represented about 18.3 percent of the total outlay proposed for the coming year.

## Diagnosis by TV Saves Announcer With Appendicitis

New York, June 17 (U.P.).—Joe Bolton said today he probably is the first person in history to have an ailment diagnosed while appearing on a television show.

Bolton, announcer at WPIX, had not been feeling well, and telephoned his doctor just before appearing on a program. The doctor turned on his television set.

"I saw him rubbing his right side," the physician said. "It obviously was appendicitis. A hospital operating room was prepared, a surgeon alerted, and the minute Bolton was off the air he was rushed to the hospital. His appendix was removed just in time.

## Being Stubborn Costs 2 Motorists 2 Dollars Each

Cumberland, Md., June 17 (AP). Two cars met at an intersection and couldn't pass each other because of parked cars.

So both drivers just sat. Neither would yield to the other.

Finally, as traffic began to back up and horns began sounding, the police arrived.

The two drivers were hauled into court and fined $2—"for being stubborn."

**JOHNSON—From Page 1**

## Johnson, Bradley in Tokyo

the people of Japan in the fervent hope that what is being accomplished during the occupation in democratization, economic rehabilitation and expansion of opportunity will prevail as we march together toward the goal of an equitable and enduring peace."

The Defense Secretary said he will stay here as long as necessary to get the facts. On his return home a conference will be held with the Joint Chiefs of Staff and the Secretaries of War, Navy and Air. Recommendations will be agreed on and forwarded to the President.

### Japan Drops New Ban On Political Meetings

Tokyo, June 17 (U.P.).—The government today withdrew its Japan-wide ban on mass political meetings and demonstrations effective June 25.

An unimpeachable source in the supreme command said the government's retreat was made under heavy pressure from Gen. Douglas MacArthur's headquarters.

MacArthur did not approve a blanket ban on free assembly, which extended to every town and hamlet, this source said.

"We are not going to allow recreation of a police state in Japan," the source said. "Someone apparently got his wires crossed."

Observers said officials at Allied Headquarters probably permitted the government to retain the ban until June 25 because it would save the face of police involved and would prevent trouble during the visit of Secretary Johnson.

Gen. Omar Bradley and John Foster Dulles.

Prohibition of demonstrations in the Tokyo area was an emergency measure to insure public safety "until tempers cooled" over MacArthur's purge of 41 Reds from public life and the prosecution of the Communists who assaulted two American soldiers.

Extension of this ban to all Japan was annuunced last night by Chief Cabinet Secretary Katsuo Okazaki, who described it "right and proper" and "common sense."

**Tell us where you're going and we'll mail you The Post while you're on vacation. A postcard to the Circulation Department or a phone call to NAtional 4200 is all that's necessary.**

One-of-a-Kind Jewelry by Rodin
"SUNBURST"
at Rodin's
This antique gold and diamond sunburst pin has a replacement value of $2,000—Rodin has been commissioned to resell it to YOU for $1400.00
15 Diamonds
ONE CARAT—CENTER DIAMOND
Authorized Agency for Longine Wittnauer Watches . . . Est. 1866
Rodin JEWELS
808 17th ST. N.W.
(Next Door to Tally-Ho)
Try Our Tarnish Preventer . . $1.00

FOR AUTHORIZED
Nash
SALES and SERVICE
And Select Used Cars
SEE WASHINGTON'S LARGEST NASH DEALER
Capital Garage
1320 New York Ave. N.W. STerling 9100
24-hour towing service

VACATION NEEDS FROM PEOPLES FOR YOUR—
Summer HOLIDAY
PHONE HO. 1234
PEOPLES DRUG STORES INC
PRESCRIPTIONS

Broil Fish, Steaks or Hamburgers on These
Folding Style CAMP GRILLS
For Wood or Charcoal
Folds Compactly To Fit Small Space $1.98

ATTENTION: Certain Toilet Preparations, Luggage, Billfolds, etc., and Jewelry subject to 20% tax under Federal Internal Revenue Act effective April 1, 1944. Alarm Clocks retailing at not more than $5.00 and Watches retailing at not more than $65.00 subject to 10% tax; all others taxed 20%.

HOLIDAY NEEDS
Eaton's Tablet Folio
40-Sheets 20-Envelopes
39c

KWIKWAY CAMP or PICNIC JUGS
Plain Top $2.39

THERMOS Vacuum BOTTLES
Pint Size $1.49
34-A

Assorted Styles of SUN GLASSES
29c to 98c

HOLIDAY NEEDS
Ever-Ready SHAVING BRUSHES
With Carrying Case
$1.98

HOLIDAY NEEDS
Bauer & Black Swimmer ATHLETIC Supporter
Assorted Sizes
60c

Large Size Zipper UTILITY BAGS
$1.49 to 2.69 Plus Tax

Lightweight, Durable TRAIN CASES
11 by 7 by 6½-inches
With Mirror In Lid $2.19 Plus Tax

HOLIDAY NEEDS
Peoples Choice TOOTH Brushes
Oval or Tufted With Carrying Case
39c

PICNIC NEEDS
SUPERIOR PAPER PLATES 8-Inch, Pack of 12 15c
DIXIE DESSERT DISHES 7-Ounce, Pack of 12 15c
DIXIE COLD DRINK CUPS 9-Ounce, Pack of 7 10c
DIXIE HOT DRINK CUPS 9-Ounce, Pack of 6 15c
DIXIE FOOD CONTAINERS With Lid, ½-Pint, Pack of 12 35c
Cellophane Drinking Straws Pack of 50 15c
HUDSON PAPER NAPKINS Pack of 80 11c
CRISP-PAK WAXED PAPER Roll of 125 Feet 19c
Plastic SPOONS or FORKS Pack of 8 10c

Quality Rubber BATHING CAPS
19c to 69c

Brightly Colored Pennsylvania Beach Balls
Have fun at home or at the beach with these lively beach balls.
98c Easy to Inflate

HOLIDAY NEEDS
Lightweight Square HAT BOXES
Large Size $2.19 Plus Tax

DUNLOP Vacuum Sealed TENNIS BALLS
Tin of 3 $1.35

White or Tan Twill SPORT CAPS
With Sun Visor
98c

HOLIDAY NEEDS
SOAP and UTILITY BOXES
Assorted Colors
25c

CANDY Specials Super-Specials Smokers BARGAINS

Makes Picture-Taking Easy
ANSCO Shur Shot 20 CAMERAS
Takes 8 Pictures 2¼ x 3¼
$3.95

HERSHEY Miniature CANDY BARS
Bite-size replicas of the famous Hershey Bars you enjoy so well: Hershey's Semi-Sweet, Milk Chocolate, Mr. Goodbar and Krackel Bar.
29c 6-Ounce Cello. Bag 23c

ROLLER SKATES
Winslow Ball-Bearing
Regular $1.98 Value
$1.33
Thru Tuesday Only

Fine Quality—Long Filler
STRATFORD Perfecto CIGARS
Box of 50 $3.25

6-Inch Clear Glass ASH TRAYS 25c

Super-Size PRINTS In Colorful Spiral Bound Albums
Bring Your Roll Films to PEOPLES
For The NEW SUPER-PAK PRINTS
Ends the problem of lost, damaged or mislaid "loose" snapshots. Comes to you at no extra cost!
Made From Any Regular 8-Exposure Roll 59c

Fresh, Tangy ORANGE JELLY SLICES
Pound For Only 17c

Home-Style FUDGE
Choice of Chocolate or Vanilla
33c Pound Tray 27c

PERCOLATORS
Electric Made of Heavy Aluminum
Heavy grade aluminum . . . non-burn handle. Durable . . . and modernly designed.
$2.98 Value
$1.97
Thru Tues. Only

5½-Inch Heavy Clear Glass ASH TRAYS
Attractively Styled 25c

Fine Quality—Truly Mild
OPTIMO Blunt Extra CIGARS
Box of 50 $5.75

For Safety's Sake REFILL YOUR MEDICINE CHEST

Johnson & Johnson STERILE COTTON
2-Ounces 27c 4-Ounces 50c

Johnson & Johnson ADHESIVE PLASTER
½-inch by 5 yds. 15c
½-inch by 10 yds. 29c
1-inch by 5 yds. 29c

Johnson & Johnson Sterile Gauze
1-Inch by 10 yds. 15c

BAND-AID Johnson & Johnson ADHESIVE BANDAGES
Assorted Sizes
Box of 36 29c

Johnson & Johnson Sterile COTTON BALLS
Box of 65 29c

PEOPLES PEROXIDE Of Hydrogen, Pint Bottle 19c
MERCUROCHROME Peoples, ½-Ounce Bottle 10c
ZINC OXIDE Ointment, Peoples, Ounce Tube 25c
BORIC ACID Ointment, Peoples, Ounce Tube 25c
RUBBING ALCOHOL Peoples, Pint Bottle 39c
UNGUENTINE For Burns, Tube 57c

SAVINGS
SQUIBB MINERAL OIL
A gentle, effective, intestinal lubricant . . . tasteless and odorless.
Quart Size $1.09

A Laxative and Antacid
SQUIBB Milk of Magnesia
Smooth and free-flowing. Excellent as a mild laxative and antacid.
24-Ounce Size 57c

SQUIBB 5-Grain ASPIRIN TABLETS
Bottle of 200 79c

Promotes a Beneficial Tan
SKOL SUNTAN LOTION
Prevents Painful Sunburn—Contains No Grease. Not Oily
$1.00 Size 89c

SAVE on THESE
*D. C. Prices Only.
$1.00 Lysol Disinfectant, 14-Ounces . . . 89c
75c Collyrium Eye Wash 7-Ounces . . . *59c
People's Aspirin Tablets, Bottle of 100 . 49c
$1.50 Anusol Suppositories, Box of 12 . *98c
$1.00 Zonite Antiseptic, 14-Ounces . . . *73c
70c Zemo Antiseptic Lotion, 3-Ounces . 57c
60c De Witts Kidney Pills, Vial of 40 . . . 53c
45c Fletcher's Castoria, Regular Size . *28c
$1.25 S.S.S. Health Tonic, Regular . . . . 99c
75c Bell-Ans Tablets, Bottle of 100 . . . . 59c
60c Edwards Olive Tablets, Tin of 75 . . 54c
Graham Aromatic Cascara, 3-Ounces . . 49c
35c Fleets Phospho-Soda . . . . . . . . . . *27c
Feenamint Gum Laxative, Box of 16 . . . 21c
Prices may vary slightly in Maryland and Virginia Stores on a few items which are under State Contract Laws. Right reserved to limit quantities.

# Dairy Official Cites Emergency 'Abuses'

**In Pittsburgh**

## *Wives Deny Drivers' Pay Is 'Fabulous'*

Pittsburgh, June 17 (AP).—Wives of striking milkmen went to bat with payroll receipts today to disprove reports that delivering milk adds up to a fabulous income. Meanwhile, the 10-day-old strike continued.

The wives met with the negotiating committee of the Greater Pittsburgh Milk Dealers' Association, representing the 68 struck milk companies.

One woman injected that "everybody's against the milkman, and it's not his fault."

She said her husband averages 68 hours a week. She added:

"He made $4300 last year. Is that an exorbitant wage for reporting to work at 7 a.m. and never getting home until 7 p.m.?"

J. E. Davis, chairman of the dealers, committee, said the association has figures to prove the average retail milk driver makes $405 a month.

The strike issues are arbitration, 40-hour work for 48-hours pay, a raise in the daily minimum from $10 to $13.50 and retroactive pay.

While Pittsburgh householders generally are going milkless, emergency deliveries for infants, invalids and other necessary home cases have reached more than 23,500 quarts a day.

By V. R. Montanari
Post Reporter

A dairy official said yesterday that "abuses" of the emergency milk certificate plan were making it difficult to keep up with milk demand and with home delivery requests.

The plan, set up by the District Medical Society, the dairies and the dairy employes' union, provides for doctors to certify need for milk, the certificate allowing individuals to buy milk from the dairies.

The program also provides for home delivery to invalids unable to pick up the milk.

Joseph L. Benson, sales manager of the Embassy Dairy, said some certificates are being issued by doctors to persons who do not appear to have special need for milk or for home delivery.

The demand for this "certificate" milk threatens to become too great for the available supply, he said.

As an example of delivery abuses, he cited the case of a newspaperman in Chevy Chase with both an automobile and servants, who obtained a certificate for delivery of six quarts to his home, only two quarts under his usual order. Benson turned down the request for delivery, he said.

**Some Not at Home**

In other cases, some "invalids" have been found not to be at home and drivers have learned from neighbors the "invalids" were visiting or had gone downtown, Benson said.

Meanwhile, Representative A. L. Miller (R., Nebr.), said yesterday he still wants to press for legislation to open the Washington milk market permanently to "outside" producers.

However, there appeared to be little chance that any District milk law changes will be taken up by the House District Committee this week.

Representative Miller's statement followed postponement of a House District Subcommittee hearing on similar legislation for emergencies only, which had been set for 10 a.m. Monday.

The emergency bill was introduced by Chairman John L. McMillan of the House District Committee, after criticism of the effects of the present District Milk Act on the supply of milk during the current strike.

The Milk Act restricts sales in the District to milk from District-licensed farms.

While McMillan's bill would allow the Commissioners to allow "imported" milk to be sold here during emergencies, Miller would like to broaden the bill's provisions. His amendments would allow sale here at any time of Grade A milk from anywhere in the country as long as United States Public Health Service standards are met.

Chairman McMillan, who leaves today for his home district, yesterday authorized Chairman Thomas G. Abernethy (D., Miss.) of the House District Subcommittee on health and welfare to consider any legislation he deems necessary during McMillan's absence for the week.

**No Hearings Planned**

While the authorization would include milk legislation, Abernethy said he will not hold hearings on the McMillan milk bill this week unless he is specifically asked to do so by McMillan.

McMillan himself said he would want to attend any hearing on the bill in view of Miller's intention to try to broaden the legislation. If the milk shortage should reach serious proportions, he will return from South Carolina, he said.

In suburban areas, milk continued to be available. Prices are generally higher than in Washington.

The Arlington County Board yesterday declared the county's milk situation on state of emergency—then asked its county manager to see if things are bad enough to warrant an appeal for help to Governor Battle.

County Manager A. T. Lundberg said he would ask the Health Department for a report Monday, but added that Health Officer Ralph G. Beachley already has informed him that calls about how to get milk have been diminishing.

**STRIKE—From Page 1**

## Milk Strike May End Soon

dairies in this area—Embassy, Model Farms, Thompson, Lucerne, Richfield, and Alexandria—and claims its members have been "locked out." However, the general counsel of the National Labor Relations Board rejected the union's formal "lockout" charge on the ground of "no merit." The union at the general counsel's request withdrew its complaint, but plans to refile the charges if given an opportunity to do so later.

Should the dispute continue through today, then at 12:01 a. m. Monday union pickets will be set up before the Green Spring Dairy at Baltimore. This dairy is operated by the same ownership which runs Embassy here, according to the union.

In Baltimore, the Evening Sun reported Maryland milk distributors saying they are "walking a tightrope" to avoid a spread of the Washington strike to their area, according to the Associated Press.

Several officials of Baltimore dairies were said to fear a "sympathy" walkout if more Baltimore milk is shipped to the Washington area.

The strike began at 11:30 a. m. a week ago Saturday when management turned down the union's demand for a five-day, 40-hour week tied in with a seven-day plant operation and no loss in take-home pay, as compared with the present six-day, 48-hour week. Management had offered and the union had rejected a five-day week tied in with a six-day plant operation. The union has insisted that a six-day plant operation would necessarily mean less frequent delivery service, loss of customers, loss of commissions, and therefore, loss of take-home pay.

**Demands Reduced**

During the past week the union reduced its demand to a five and one-half day week and a seven-day plant operation. This proposal means that the union dairymen would work 26 fewer days annually without loss of pay.

Early yesterday, the employers dropped their own insistence on a 6-day plant operation, and offered the union employes 18 fewer working days a year without loss in take-home pay for the first year of the contract, and 20 fewer working days without loss of pay for the second year of the contract.

Late yesterday afternoon the union came up with another counterproposal believed to have further reduced the gap between the disputing parties.

Management and union attorneys, who have not been participating in the direction negotiations, were known to be standing by for the formal drawing up of an agreement once the settlement is reached by the negotiators.

## 'Miss Maryland' Finals In Baltimore Friday

Baltimore, June 17 (AP).—"Miss Maryland of 1950" will be chosen here Friday night.

About 25 winners of preliminary contests held in various parts of the State will vie for the honor. The victor will go to Atlantic City, N. J., to compete in the annual Miss America beauty pageant and contest. In honor of the occasion, Governor Lane has proclaimed next Friday "Miss Maryland Day."


PENS REPAIRED
while you wait
Select your new pen from the largest stock of fine pens in Washington
FOUNTAIN PEN HOSPITAL
"It's Smart to Buy Your Pen Where Pens Are Serviced!"
D. J. HUGHES PEN CO.
503 14th St. N.W.
Opposite Willard Hotel


## *Small Business Profits Drop...*

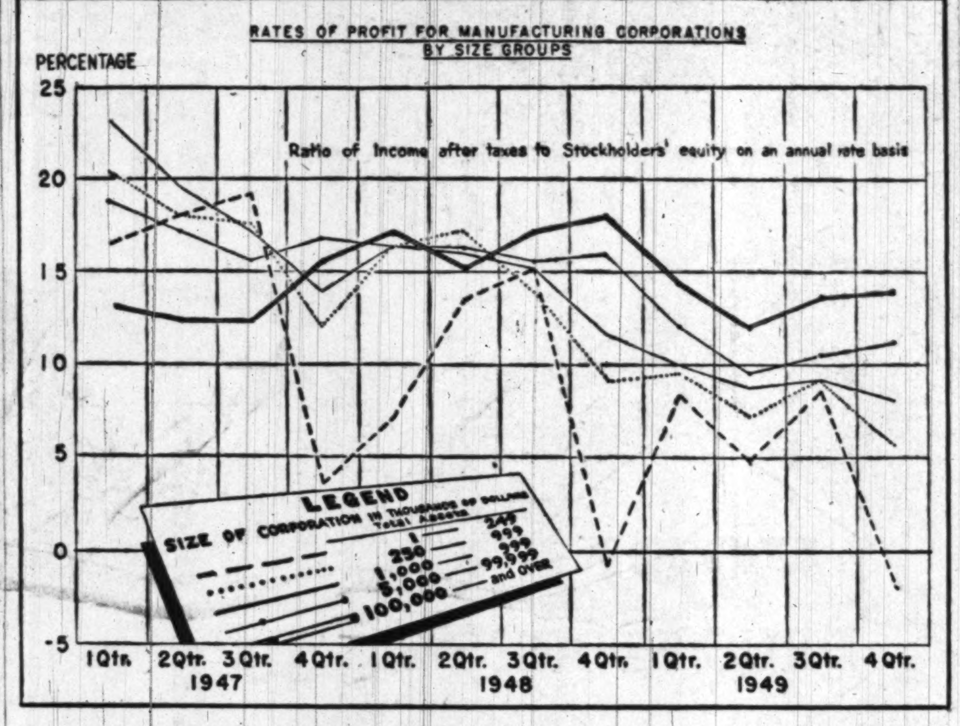


CONGRESSIONAL STUDY—Smaller business has not been sharing in the profit bonzana of the last few years to the extent of larger-sized companies, a Congressional staff study indicates. The chart shows the annual rate of profit—income compared to stockholders' equity—for different sizes of manufacturing corporations. In the 1947 sellers' market, manufacturers of all sizes were earning better than 12 percent, although the largest-sized corporations earned a lower rate than the others. At the mid-1948 peak of the boom, all sizes earned about the same, more than 15 percent. But after that, profit rates dropped, with those of the smallest sized companies dropping the most. As of the last quarter of last year, it would appear that the smaller the size of the corporation, the smaller the rate of its profits. The chart is from the staff study of the Joint Congressional Committee on the Economic Report. Data are from the Commerce Department and Securities and Exchange Commission

## NLRB Rules Mine Workers Violated Law

*By The Associated Press*

The National Labor Relations Board unanimously ruled yesterday that the United Mine Workers broke the Taft-Hartley law by a campaign of "violence" to organize employes of a Harlan County, Ky., department store.

The board charged that members of John L. Lewis' union sought to compel workers in the Union Supply Company at Lynch, Ky., to sign membership and dues check-off cards by "physical force" and by the "display of deadly weapons."

The NLRB said the organizing campaign was climaxed by a "melee" on February 5, 1949, in which a policeman was fatally shot, but it did not find the union group responsible for his death.

In January of last year, it said the United Mine Workers, Local 7425, came into the picture by "taking over" the organizing drive, "reportedly at the orders of the UMW or John L. Lewis, UMW president."

The board declared this drive was "climaxed" when "persons acting under direction of UMW officials began physically holding store employes in an effort to compel them to sign membership and dues check-off cards."

Although the five-man NLRB board voted unanimously to find the UMW and its Local 7425 guilty of violating the Taft-Hartley Act, it divided four to one in ruling that the United Construction Workers local also was responsible for the violations.

The board ordered both unions to cease "assaulting, attempting to assault or threatening with reprisals" or "in any other manner restraining or coercing" the store employes.

In the event the unions ignore the NLRB order, it can be enforced by the U. S. Court of Appeals, the board said.

## *Reds Term Baltic 'A Closed Sea, Hit West's Stand*

Moscow, June 17 (U.P.).—The official publication of the Law Institute of the Soviet Academy of Sciences today declared that the Baltic is a "closed sea" and attacked the Western Powers for their views to the contrary.

The Soviet State and Law approved an academic dissertation by S. V. Molodtsov which termed "untenable" the viewpoint the Baltic is an open sea.

Molodtsov said the Baltic Straits are a "seaway to a closed Baltic sea" and that the Baltic powers have the right to close its approaches to warships of non-Baltic powers.

He added that the Baltic nations have an "exclusive right" to establish a "navigational regime in the Baltic Straits which would insure their operation and protection."

The thesis cited international conventions supporting the Soviet view and condemned the United States, Britain and France for "illegally insisting on the full freedom of navigation."

## Red Cross to Give Free Swim Lessons

The American Red Cross will provide free swimming lessons for beginners at all six public pools operated by Government Services, Inc., beginning Monday.

Lessons will be given from 9 to 10 a. m. on weekdays. Instructors will be qualified by the D. C. Chapter of the Red Cross.

Candidates must register on the Friday preceeding the week in which they will receive instruction. Registration will be from 4 to 5 p. m. at each pool.

**ECONOMIC—From Pg. 1**

## *Low Income Group Seen Poorer*

of the income units are lumped together, they on balance did only 1 percent of the net saving. They received 53 percent, or slightly over half, of the total income."

Furthermore, in 1946, only 37 percent of all spending units were without Government savings bonds. By 1949, 56 percent were without them. In other words, a net of about 11 million spending units—families, for the most part—disposed of all the Government bonds they owned in the three prosperous years from 1946 to 1949.

**Small Business Profits**

In the last few years the rate of profits has declined the most for the smallest sized companies. The largest ones, those with assets of 100 million dollars or more, were earning the highest rates on their stockholder's investments.

"In the postwar boom, when most goods were scarce, there was an unlimited market for everyone's goods. For the time being, the small businesses of this country did well. Their profit rates rose to levels as high or higher than those of the business giants. When this exceptional period of scarcity came to an end, big business was scarcely affected. The earnings rates of the little concerns started downhill."

**Prices.** "As respects prices in the domestic economy there began to appear in 1949, and there is continuing into 1950, a striking divergence between the trend of administered prices (i.e. controlled, or not primarily responsive to the market) on the one hand and flexible prices upon the other.

"A sample of 228 commodities in the former category showed an increase in 1949 of 2.2 per cent. Comparable with this increase was the price decrease of 226 commodities in the flexible price field; these went down 9.5 per cent . . .

"Such disparity indicates that many commodities selling in uncontrolled markets are going down while some which sell in a controlled market are up . . . If the trend continues throughout 1950 the loss of farm income will be such as to cause serious concern."

(The conclusions are from the report of the Democratic majority; the data are from the staff study.)

**National Defense Costs.** The usual impression is that our national defense budget runs to 13 or 14 billion dollars a year. But if one adds the cost of foreign aid and relief, of the Atomic Energy Commission and of the Maritime Commission merchant shipbuilding program—all closely associated with defense purposes—the total comes to more than 19 billion dollars.

**Aid to Business.** If we are living in what Administration opponents choose to call "The Handout State," it is, at least, mainly a handout to business, and the proportion is increasing.

The Government outlays that went to business—in the form of direct purchase of goods and services, loans and subsidies, Marshall Plan purchases, and so forth—totaled at least 13.6 billion dollars in fiscal 1949, will amount to 16 billion dollars in fiscal 1950, and are estimated at about 16.9 billion dollars in fiscal 1951.

Meantime, the Government outlays to farmers are estimated to decrease from 4.3 billion dollars in fiscal 1950 to three billion dollars in fiscal 1951.

**Just for laughs, see the new rhyme-cartoon, "Happily Ever After." It starts tomorrow in The Washington Post.**

## *Arlington Man Elected Officer of Catholic Veterans*

Milwaukee, June 17 (AP).—Don McQuade, Toledo, O., today was elected national commander at the Catholic War Veterans annual four-day convention.

Thomas H. Caffrey, Milwaukee, was named second vice commander; Thomas Cuite, New York City, second vice commander, and John Huther, jr., New York City, third vice commander.

A panel of judges selected Miss Jean Crow of Baltimore, Md., "Miss Catholic War Veteran."

Other officers, all elected for one year terms, were: Margaret Guillott, Baltimore, Md., historian; John Stefanko, Pittsburgh, welfare officer; Dr. John Murphy, New York City, medical officer; Gus H. Thomas, Arlington, Va., officer of the day, and William Kennedy, New York City, judge advocate.

## Anne Freeman Is Married to Julius Adler

Richmond, Va., June 17 (AP).—Two of America's foremost newspaper families were united here today through the marriage of Miss Anne Ballard Freeman of Richmond to Julius Ochs Adler, jr., of New York.

The bride is the daughter of Dr. and Mrs. Douglas Southall Freeman, a noted author and historian. Dr. Freeman retired a little more than a year ago as editor of the Richmond News Leader.

Adler is the son of Maj. Gen. and Mrs. Julius Ochs Adler. His father is vice president and general manager of the New York Times.

The 5:30 p. m. ceremony was performed at St. Stephen's Episcopal Church here by the rector, the Rev. Reno S. Harp, jr. A reception followed at the home of the bride's parents.

Given in marriage by her father, the bride had as her matron of honor her sister, Mrs. Leslie Cheek, jr., of Richmond. Her attendants were Miss Nancy Adler, of New York, sister of the groom; Miss Dorothy Given, also of New York; Warner Clarke, jr., of Minneapolis, Minn.; Mrs. Lee Porter, of Chapel Hill, N. C.; and Miss Natalie Smith and Miss Frances Boushall, of Richmond.

General Adler was best man for his son. Ushers were Munson Campbell and Joseph Cronan, of New York; Ralph Richards, of Bloomfield, N. J.; J. Douglas Freeman, of Washington, brother of the bride; and Leslie Cheek, jr., Osborne O. Ashworthy, jr., Dr. Stuart Ragland, jr., and Robert Rawles, all of Richmond.

After a Southern wedding trip, Mr. and Mrs. Adler will make their home in New York.


MONEY
When You Need It

IMMEDIATE LOANS AT STRICTLY LEGAL RATES —NO EXTRAS OF ANY SORT.
BORROW A LITTLE OR A LOT ON JEWELRY OR OTHER VALUABLES
Established 1895
LOUIS ABRAHAMS PAWN SHOP
THE ONLY PAWNBROKER ON A WASHINGTON THOROFARE
LOUIS ABRAHAMS
PAWNBROKER
APpleton 3600 3225 Rhode Island Ave. N.E. WArfield 3498



Announcing
the completely new
SENSATIONAL
Super Kem-Tone®
Completely NEW . . . Completely DIFFERENT Deluxe Wall Paint!

Guaranteed* Washable . . .
OR YOUR MONEY BACK!
Now you can have washable walls and woodwork of breath-taking beauty with Super Kem-Tone . . . as dirt repellent as your new plastic shower curtain. It's ready to use . . . in a complete range of colors! It's marvelously easy to apply! It dries in less than one hour!
$1.49 QUART $4.69 GALLON

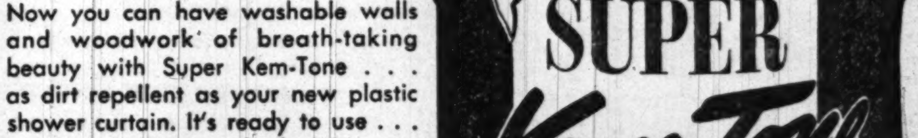

Dirt just can't get a "foothold"
Super Kem-Tone's tight, non-porous surface, a new achievement of paint chemistry, prevents dirt from penetrating.
Even inks wash off easily
Spatter ink on it . . . instead of soaking in as on ordinary flat paints, it remains on the surface and is easily washed off.
Scrubbing won't harm it
*Tests have shown that Super Kem-Tone will withstand repeated washing with usual household cleaners without impairing its beauty.
SHERWIN-WILLIAMS PAINTS
1317-14th St. N.W.
7101 WISCONSIN AVE. BETHESDA, MD.
8231 GEORGIA AVE. SILVER SPRING, MD.



CAMERAS

Photo Supplies & Equipment
• Home Movie Outfits
• Every Known Make
• 1-Yr. Guar. Trade Ins
• 7-Hour Finishing Service
• Pay Cash or 6 to 18 mos.
FOR WEEKENDS! FOR VACATIONS!
Brenner
The Complete Photo Dept. Store. RE. 2434
933 Penna. Ave. N.W. Parking Free

24" ATTIC FAN $39.75
FOR DAD—Formerly Sold for $69.60
Never before have we seen a 24" attic fan advertised at anywhere near this low price. Equipped with genuine 1/6 h.p. G.E. motor, rated at 4,100 cu. ft. per min. actual air delivery, not theoretical. Larger sizes in stock at lowest prices. Only one to a customer. Come in early, only a limited supply. We also sell fan blades, bearings and parts. Save money; use your motor, build your own house cooler. We repair attic fans and motors. Open 'til 9 P. M. Thurs. & Fri.
Electric Equipment Co.
2473 Sherman Ave. MI. 1600



Headed North?

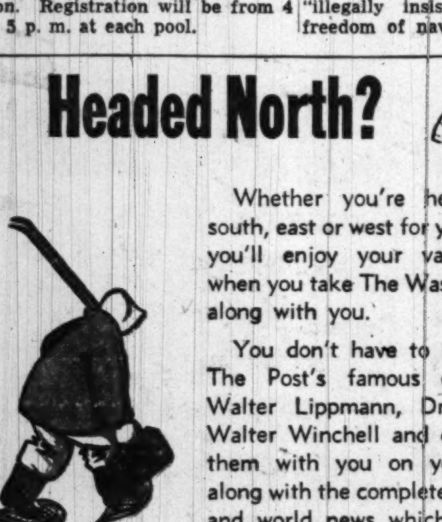

Whether you're headed north, south, east or west for your vacation, you'll enjoy your vacation more when you take The Washington Post along with you.
You don't have to leave behind The Post's famous columnists—Walter Lippmann, Drew Pearson, Walter Winchell and others. Take them with you on your vacation along with the complete Washington and world news which you get in The Post.
Call NAtional 4200—or drop us a postcard—and tell us where to send your paper.
The Washington Post

FRIGIDAIRE Electric DEHUMIDIFIER
Stops Rust, Mold, Mildew!
Here's the answer to dampness in playroom, workshop, basement or closet! No chemicals. No fuss or muss. It's compact, attractive. Plugs into any ordinary electric outlet.
$139.75
Ask about a FREE home demonstration!
J. R. ENRIGHT CO.
"ELECTRICAL HEADQUARTERS"
Montgomery County's Oldest Appliance Dealer
7020 Wisc. Ave. OL. 1700 Chevy Chase, 15, Md.
Open Friday Evening Till 9 P.M.

# Cloudburst Floods Ohio Towns, Kills 2

Crooksville, Ohio, June 17 (U.P.). A cloudburst turned Jonathan Creek into a roaring wall of water today, causing the death of two women and forcing changes in the National Rowing Regatta at Marietta.

Seven towns along the creek suffered damage expected to run into millions as the stream swept through three southeastern Ohio counties in walls of water that reached as high as second-story windows. Thousands of residents in the rich coal-mining and pottery-making area fled their homes as the waters washed out roadbeds of the Pennsylvania and New York Central Railroads.

The four-hour cloudburst sent the creek out of its banks here and in Roseville, White Cottage, Sultonham, Rose Farm, Tropic and Saltillo. The flooded area covered 25 square miles.

Mrs. Alice Adriatic, 50, of Tropic drowned when the current swept her from her home while her husband was moving furniture to high ground. Mrs. Stella Owen, 60, died of a heart attack when her doctor was unable to get through high water surrounding her Roseville home.

**Regatta Course Shortened**

Debris caused by the flash-flood entered the Muskingum River and rolled downstream into the Ohio River at Marietta, forcing officials of the Intercollegiate Rowing Association Regatta to shorten the course from 3 to 2 miles.

Power breakdowns disrupted electrical service to the stricken area. The flood hit so quickly that trees afforded the only means of escape for some. Others shinned up telephone poles or climbed atop boxcars standing on sidings.

Electric ranges and refrigerators were carried out of homes and left lying in muddy streets and fields. Heavy steel safety bands along the highways were crumped like ribbon. Bodies of livestock and pets caught in the deluge were strewn over the area.

Two large tanks of drinking water twere rushed here by the Red Cross after Mayor Harold Anderson warned there was no safe water in this town of 3000.

**Pottery Plant Destroyed**

The A. E. Hal Pottery Co. here was destroyed by fire in the midst of the flood with a $500,000 loss. Red-hot pottery kilns exploded when covered by water. A kiln at the Crooskville China Co. also exploded.

Three feet of water seeped into the big Misco mine near here. Nearly two miles of roadbed under New York Central tracks were washed out near Saltillo.

National Guardsmen sent into the area from New Lexington and McConnellsville on orders from Gov. Frank J. Lausche patroled the streets of flooded villages and aided in evacuation. The Guardsmen, operating in three "ducks," rescued scores of persons from trees, rooftops and tops of automobiles.

### *3 Missing in Flood In Washington State*

Pomeroy, Wash., June 17 (AP).—A flash flood brought on by a cloudburst roared down a gulch near here early today and lifted a house from its foundation. Three persons are missing and presumed drowned.

Sheriff William Grounds said an elderly couple, Mr. and Mrs. Herman Baden, and their son, Carl, 40, are believed to have drowned when the water crashed into their home about 2 a. m.

## *Flash Flood Inundates Ohio Town*

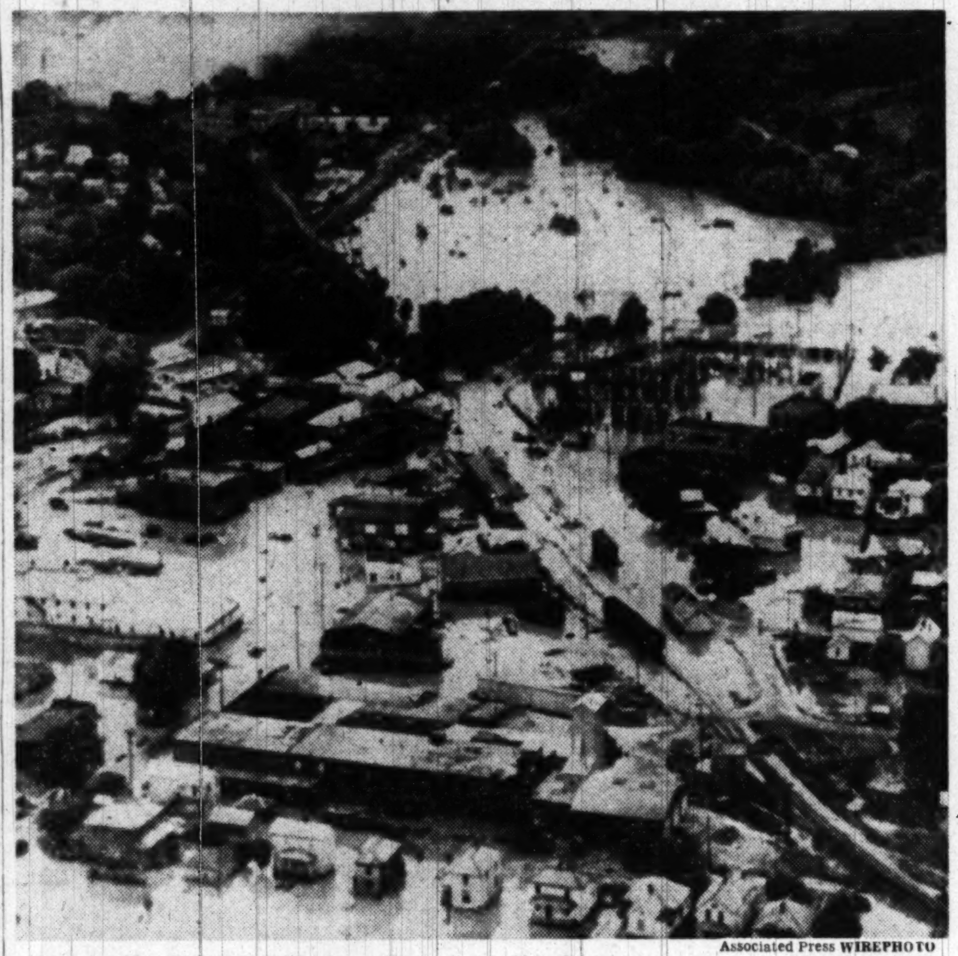

Associated Press WIREPHOTO

**FOUR-HOUR CLOUDBURST**—A section of Crooksville, Ohio, hit by a flash flood, is shown in this air view made yesterday as rescue and disaster agencies rushed to the area. Transformers (center) and other installations of the Ohio Power Co. were damaged, interrupting service to towns in the area. In upper left smoke can be seen pouring from the Acme Pottery Co. plant which was destroyed when water exploded hot kilns in the four-hour cloudburst

**CRIME**—*From Page 1*

# Income Tax Files Opened

tentatively scheduled to begin on Wednesday. These witnesses will be from the Justice, Treasury and Postoffice Departments, the Federal Communications Commissions, the American Municipal Association, the United States Conference of Mayors, the Attorney General's Conference on Organized Crime (held here last Fbruary) and the American Bar Association. The law group has a crime committee headed by James V. Bennett, chief of the Federal Bureau of Prisons.

Chairman Kefauver (D., Tenn.) said he expects these witnesses to present factual pictures of the law enforcement problem and perhaps make some recommendations.

But the big fireworks will come when the committee opens hearings on the basis of what its investigators have turned up in recent weeks. Since the committee's one publicized move was to investigate the Florida gambling situation, it is likely that the hearings will deal with what was discovered there. That is reported to be considerable.

It appeared yesterday that these hearings are not likely until after July 4. They may be both in Washington and Miami.

**Robinson Joins Staff**

Meanwhile the committee has about completed lining up a staff. Kefauver said it now has "eight or nine" investigators at work around the country, many of them on a per diem pay basis to look into specific fields in specific cities.

George S. Robinson has been named associate general counsel of the committee, Kefauver announced. Some years ago, as an assistant to the Attorney General, he helped prosecute the investigation of the Moses L. (Moe) Annenberg income tax case involving the nation-wide racing wire setup. The successor to that wire, now called Continental Press, is due for considerable investigation by the Senators. Robinson recently has been a special assistant and legal adviser to the director of legislation in the office of the Air Force Secretary.

In a television "Meet the Press" program, Senator Tobey (R., N. H.), a committee member, said there are "signs on the horizon of worthwhile results" in the investigation of possible "collusion between gambling influences and Government influences." He said "only time will tell" if there are links between gamblers and Federal officials.

## *Police Ordered To End Gambling In Cumberland*

Cumberland, Md., June 17 (AP).—Police Chief R. Emmett Flynn has issued written orders to his force to halt gambling in the city or face suspension or dismissal.

The chief acted yesterday only four days after Police Commissioner John J. Long had demanded a "cleanup.'

Long told the mayor and council that he had been informed that Cumberland had become a center for lotteries, direct race wires, other gambling, and illegal sales of intoxicants.

Chief Flynn told his officers:

"The only alternative if you do not do your duty with regards to the gambling is to give suspensions or dismissals."

**Look for the hilarious new feature in rhyme and cartoon called "Happily Ever After" that starts tomorrow in The Washington Post.**

WASH IT! SCRUB IT!
Super Kem-Tone Deluxe Wall Paint
You can't mar its matchless beauty! $1.49 Qt. $4.69 Gal.
CARR HARDWARE CO., Inc.
Hyattsville, Md. UNion 1144

# Wife's Claim Holds Husband

A recently discharged soldier was held under $1500 bond for action of the grand jury yesterday, charged with forcing his red-haired wife into prostitution.

Mrs. Betty Moon told Municipal Court Judge Armond W. Scott she had been "working" in the Harris Hotel, 17 Massachusetts ave. nw., for the last three months as a prostitute under the demand of Clyde B. Moon, 24.

Claude Nash, 42-year-old hotel bellboy, was held under $1500 bond, charged with pandering for Mrs. Moon.

Moon was also convicted on charges of carrying a deadly weapon, a switch-blade knife, when arrested Friday. Judge Scott sentenced him to pay $25 or serve 30 days in jail.

Bryant GAS HEAT
E. L. POE
FORMERLY 17 YEARS WITH THE GAS CO.
5213 GEORGIA AVE. N.W. TA 3036

**Call NA. 4200, ask for Circulation, and order Washington Post guaranteed home delivery.**

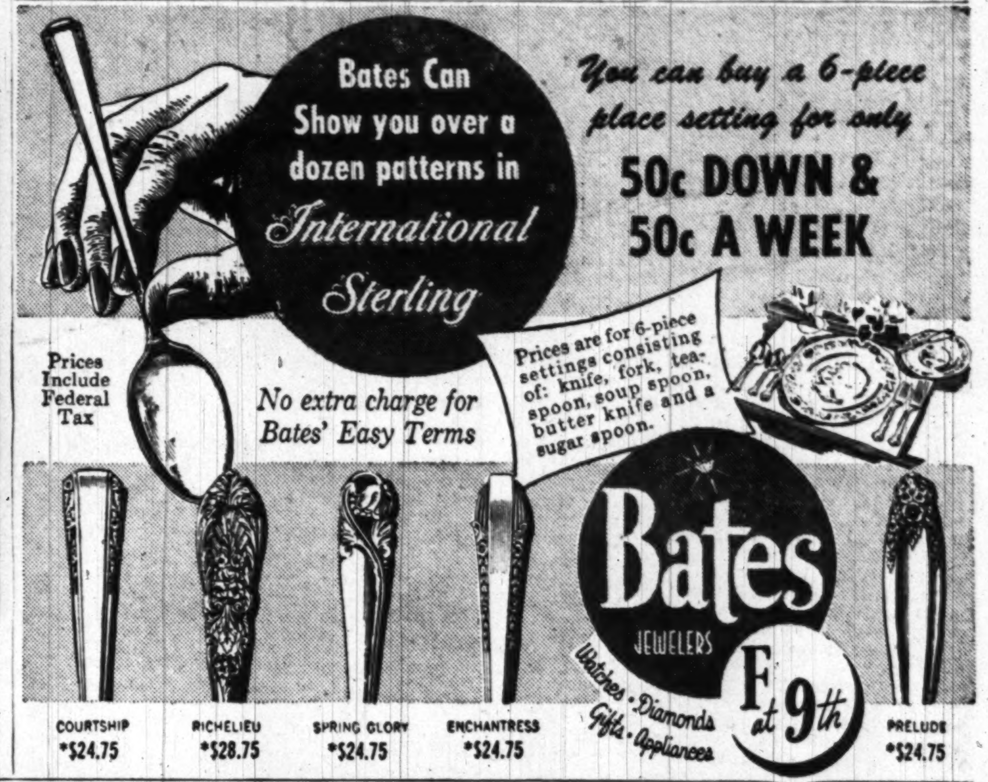

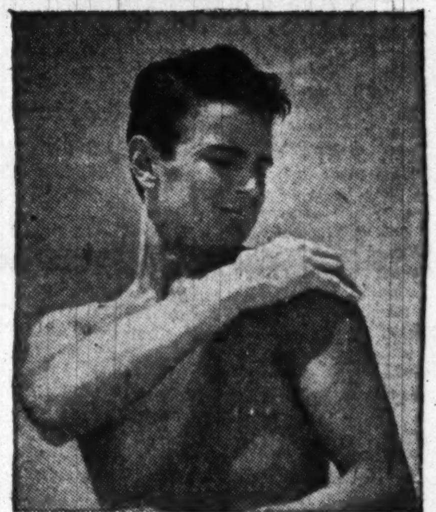

# Helena Rubinstein Announces "Sun and Windproof" Lotion

*Amazing new product shuts out burning rays and helps you tan quickly*

This summer nobody need look sore, red, freckled or sunburned! Nobody need fear exposure to the sun. Helena Rubinstein's new "SUN & WINDPROOF" LOTION is a marvelous all-in-one safeguard for the entire family, children and men included. Helena Rubinstein took four years to perfect her "SUN & WINDPROOF" LOTION. It is a luxurious, liquid cream that your skin absorbs *quickly*.

***Protective screen***

While you are tanning, "SUN & WINDPROOF" LOTION acts as a protective screen between your skin and the sun's burning rays. At the same time its rich, soothing emollients help your skin stay soft, smooth and comfortable, during and *after* exposure. Your parched skin is deeply grateful for this lubricant.

***Tan without Burning***

Like every preparation developed by beauty authority Helena Rubinstein, "SUN & WINDPROOF" LOTION really *works*. It does the job. It helps the sun give you a beautiful tan without burning.

And because it *lubricates* while it *protects*, your skin will not become dry or leathery this summer.

***Works fast!***

Blessed news! Helena Rubinstein's wonderful new "SUN & WINDPROOF" LOTION is not *greasy*. Not gooey! Just squeeze "SUN & WINDPROOF" LOTION direct from the unbreakable plastic bottle. Spread generously until absorbed. *Instantly* it forms a satiny, invisible film of protection on your skin.

***Family Friend***

Don't be sun-sore this summer. Take along Helena Rubinstein's "SUN & WINDPROOF" LOTION when you go fishing or swimming; when you garden, golf, sail, play tennis, or picnic. Let the whole family use it frequently on exposed skin. Buy a bottle *today*—1.00 plus tax.

For *smooth* legs—Helena Rubinstein's NUDIT, fragrant cream hair remover. Tube .65, 1.00

For *dry* underarms — Helena Rubinstein's Apple Blossom DEODORANT CREAM. Jar .75, Tube .50

prices plus tax

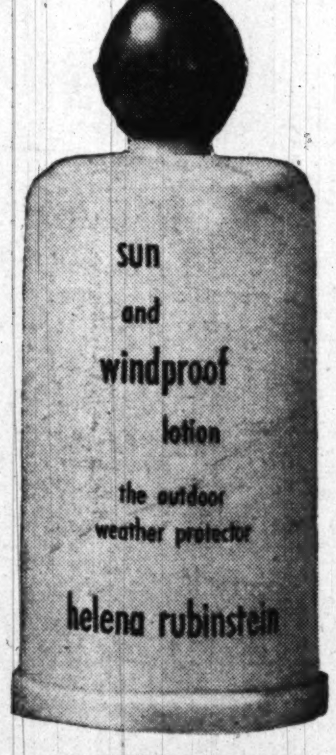


**SQUEEZE BOTTLE**

"Sun & Windproof" Lotion—1.00 plus tax

"Sun & Windproof" also comes in cream form, in a handy tube—.75 plus tax

**helena rubinstein salon**
**1317 connecticut ave., washington, d. c.**

© 1950

**P. S.**
**by Helena Rubinstein herself**

"If your husband wants a quick tan, he will probably use your 'SUN & WINDPROOF' LOTION. So it might be a good idea to get him a bottle of his own. I did just that with my own family—one bottle for myself, one for my husband, and one each for my two sons. Now *everybody* is happy—and beautifully tanned."

# Florida Citrus Plant Wrecked by Fire

Eloise, Fla., June 17 (U.P.).—Fire swept through a 10-acre citrus packing plant early today, destroyed buildings and tons of canned juice worth nearly 3 million dollars and left this town of 5000 without an industry.

Firemen from seven cities in the central Florida citrus belt brought the fire under control after three hours but the flames had wiped out the huge operation of Snively Groves, Inc., and the Polk Packing Association.

Two firefighters were overcome by ammonia fumes and a third cut his hand.

The flames that wrecked the economy of Eloise threatened for a time to destroy the town. Residents spent the early morning hours defending their homes against sparks blown from the burning packing plant.

John A. Snively, head of the two companies, estimated the damage at almost 3 million dollars. He said all but one of the plant's buildings were consumed and that the heat had ruined 350,000 to 400,000 cases of orange and grapefruit juice.

He said he did not know whether he would attempt to rebuild. If not, most of the working people of Eloise will have to seek jobs elsewhere.

## D. C.-Born Viscountess To Marry Danish Prince

London, June 17 (AP).—A second cousin of Denmark's King will wed the divorced niece of Queen Elizabeth, the Danish Embassy announced today.

No date was given for the wedding of blond Danish Prince George and auburn-haired Anne, the Viscountess Anson, who is the mother of two children. But the 30-year-old prince, a handsome, dashing figure in London society, said the ceremony will not be before August or September.

Asked if they feared any displeasure in either the Danish or British royal family because of her divorce, Lady Anson said "there is no problem whatever arising from my divorce."

The 32-year-old daughter of the late John Bowes-Lyon, the Queen's second brother, was born in Washington in 1917 when her father was an attache at the British Embassy there.

She was married to Viscount Anson, a major in the Grenadier Guards, in 1938, and won a London divorce in 1948 on grounds that her husband deserted her three years before. She won custody of the two children, Thomas Patrick, born in 1939, and Elizabeth Georgina, born in 1941.

The Danish prince had been linked by gossips with Princess Margaret, King George's youngest child.

## SW Man, 40, Succumbs to Stab Wound

A 40-year-old Washington man was fatally stabbed early yesterday at his Southwest home.

The victim, Grafton W. Jones, of 1238 Union st. sw., was pronounced dead at 1:35 a. m. at Emergency Hospital. The stabbing occurred at 12:45 a. m., police said.

Judge Armond W. Scott of Municipal Court held Leslie Edwards, 50, of the Union st. address, without bond on a murder charge. Judge Scott continued the case until July 7.

Police said the argument apparently concerned Edwards' wife.

## Couple Collects $4000 for Fall

Mr. and Mrs. Lionel G. Connor, 802 Rittenhouse st. nw., yesterday, settled out of court for $4000, in a damage suit filed against the Shoreham Hotel.

The suit arose from injuries Mrs. Connor said she suffered November 9, 1946, at the hotel's Blue Room celebrating her twenty-third wedding anniversary.

In the suit, Mrs. Connor said she was returning to the ballroom when the lights went down for the floor show and she fell, breaking her hip. The Connors originally sued for $28,000.

Terms of the settlement were filed in District Court.

## Gunman Wounds Russian D. P. In U. S. Two Days

New York, June 17 (U.P.).—A new life in America for a Russian immigrant began today with a strange twist.

Alexander Wozgrin, 40, who had been in this country two days, was lost in a subway station.

Approaching a fat man in a black fedora, Wozgrin said, "Please . . . one moment."

Wordlessly, the fat man whipped out a pistol and fired it at Wozgrin, grazing his forehead. Then the man disappeared.

Wozgrin, who didn't believe Communist propaganda that America was a land of gangsters, said the man "must have shot me because he thought I was a policeman."

## ECA Nations Agree On Plan to Form Payments Union

Paris, June 17 (AP).—Netherlands Foreign Minister Dirk Stikker tonight said "full agreement" has been reached on a plan to form a European payments union.

Representatives of eight Marshall Plan countries have been meeting here to draw up a scheme to make European currencies freely convertible with each other and thus reduce trade restrictions.

The EPU would provide a sort of clearing house for multilateral payments of trade debts as contrasted with the present bilateral system.

The proposed union goes now to the ruling council of the Organization for European Economic Cooperation (OEEC) for final approval. The council meets early in July.

Britain and Belgium, whose views on the scheme have differed, both were represented at today's meeting. One delegate said the accord meant "considerable compromise" on the part of all countries concerned.

## 17 Boys Club Members To Attend Conference

Seventeen Washington Boys Club members, chosen for their leaedrship qualities, will attend the five-day citizenship conference at the University of Virginia, June 18 through 23.

Washington and National Capital Optimist Clubs are sponsoring the trips. The boys are Allan L. Drew, Jerry Finainore, Charles Elgin, Dan Cotten, Elmer Hurdle, jr. Robert Colbert, Robert Drescher, Allen Kidwell, Fred Peake, Luciano Mazzonotto, Paul Michaels, Charles Duffy, William Howe, Wayne Goncher, Ray Gorman, Lee Collins, jr., and Edward Boniface.

**You'll enjoy the new Post feature, "Happily Ever After." These subtle cartoons together with hilarious rhymes start in The Post tomorrow.**

**ASPHALT**
- PARKING LOTS
- DRIVEWAYS
- ROADS

PHONE NA. 0464

**TRAILER HOMES SALES-RENTALS**
ALSO
Boat and Luggage Trailer Rentals by the Day, Week or Month
Call, Write or Visit
AMERICAN TRAILER CO.
4030 Wisconsin Ave. Phone WOodley 3231

## Fire Destroys 10-Acre Citrus Plant in Florida

Associated Press WIREPHOTO

HOT FRUIT JUICE—Clouds of smoke billow from a citrus packing plant in Eloise, Fla., as flames raced through buildings destroying tons of canned orange and grapefruit juice causing nearly three million dollars damage.

## Girl, 18, Found Beaten, Slain in Field; Cabbie-Friend Held

St. Clairsville, Ohio, June 17 (AP). Eighteen-year-old Alma Montag of nearby Croft Run—victim of a beating and apparent rape—was killed last night in a secluded field during a howling rainstorm.

The body of the girl was found today by a restaurant owner and his sister, who told authorities they saw a parked taxi near the scene during a near-cloudburst.

Deputy Sheriff Windsor Jones said a 32-year-old cab driver, George Doty, had been arrested for questioning, but had not been charged.

Joe Dyrdek, the restaurant owner, told how a flash of lightning momentarily lit up a lonely road, known as a "lover's lane," showing a taxi, its dome light on and doors open.

Dyrdek did not investigate. But this morning he and his sister, Pauline, were heading toward St. Clairsville. About opposite where the cab was parked they saw what appeared to be a girl in a bathing suit lying in the field.

Dyrdek walked into the field and found the body of Miss Montag. Her face had been beaten and identification from her features was virtually impossible.

But, said Deputy Jones, the girl was wearing a high school class ring that provided identification.

Jones said authorities still are trying to trace the movements of the girl last night. He said she was a friend of the cab driver held for questioning.

Prosecutor William Irwin said the Montag girl, daughter of a farmer, came to Bellaire last night, met Lova Puch, a friend, and hired a cab driven by Doty.

Irwin said Doty, who maintains his innocence, admitted picking up the girls to drive them home. He caid he drove the Pugh girl home, then took Miss Montag home and drove back.

### Ship Capsizes, 3 Lost

Norwalk, Conn., June 17 (U.P.).—Three men were lost and presumed drowned today when a squall capsized their fishing boat near Copps Island. Two others were rescued.

**READY, WILLING & ABLE**

The Maryland & Virginia Milk Producers Association has been in no way a party to the Washington Area Milk Strike, and at all times has been ready, willing & able to deliver to struck dairy plants an adequate supply of milk, meeting District of Columbia Health Department regulations. The Daily Cost of this Strike to our 1,700 Dairy Farmers amounts to $70,000.

**Be Foot Happy...**

Dr. Scholl's FOOT COMFORT® WEEK
JUNE 17-24

Visit our Dr. Scholl Foot Comfort Dept. where we have everything for quick, inexpensive relief of all common foot trouble . . . Dr. Scholl's Remedies, Appliances and Arch Supports . . . fitted and sold by a skilled attendant.

**CORNS—CALLOUSES BUNIONS.** Dr. Scholl's Zino-pads quickly relieve painful shoe pressure, soothe, cushion. Box 35c.

**PAINS, CALLOUSES** Dr. Scholl's LuPad gives quick, cushioning relief for callouses, pain at ball of foot. $1.50 pair.

**BUNIONS** Dr. Scholl's Bunion Reducer of soft rubber, relieves pain from shoe pressure. Hides the bulge. Helps preserve shape of shoe. 75c each.

**WEAK ARCHES** Dr. Scholl's Foot-Eazer relieves tired, aching feet due to weak or fallen arches. Light, adjustable. $5.00 pair.

**CROOKED TOES** Dr. Scholl's Toe-Flex cushioning rubber helps straighten crooked, overlapping toes. 75c each.

**CUSHION FEET** Dr. Scholl's Air-Pillo Insoles made of foamed latex cushion burning, tender feet. Like walking on pillows. Pair 60c.

**Dr. Scholl Foot Comfort Department**

Kann's "The Avenue" 7th, 8th and D Sts. N.W.
Fourth Floor

COME OVER THE S. CAPITOL ST. BRIDGE TO GLASSMANOR where there's Room to Live and Air to Breathe . . . for you AND your children!

MODERN, SPACIOUS
**APARTMENTS**
(1 & 2 BEDROOM UNITS)
IN BEAUTIFUL
**GLASSMANOR**

**New! REGULAR NON-STOP BUS SERVICE**
Exclusive for Glassmanor residents! Frequent, Non-Stop, Express bus service from Glassmanor directly to and from 11th and Pennsylvania Ave., N.W. Complete Fare—15c.

**New! IMMEDIATE TELEPHONE SERVICE**
New cable just installed to assure immediate telephone service for all new Glassmanor residents.

**New! PLAYGROUNDS, SPLASH POOLS AND SPRINKLERS**
Well-planned facilities and plenty of room for the kiddies in safe, healthy surroundings right by home.

**New! PICNIC GROUNDS AND BARBECUE PITS**
Exclusive for Glassmanor residents! Spacious Picnic Grounds complete with Barbecue Pits, conveniently and beautifully situated right at Glassmanor.

Model Apartment Furnished by *Curtis Bros.*, 2041 Nichols Ave., S.E.

**GLASSMANOR**
FOR BETTER LIVING

Bernard Glassman, Pres. Stanley Glassman, Sec. Treas.

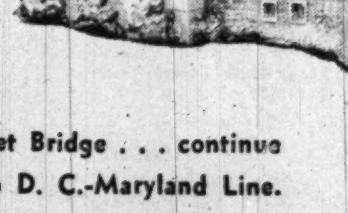

Rental Office Open
Sunday and Daily
10 A.M. to 6 P.M. LOgan 3-8100

DIRECTIONS:
Drive over new South Capitol Street Bridge . . . continue to foot of South Capitol Street to D. C.-Maryland Line.

BUILT, OWNED AND OPERATED BY GLASSMAN BROS.

**ELECTRICAL CENTER IS TELEVISION CENTER**

TV AL SAYS

You Can Be SURE IF IT'S Westinghouse

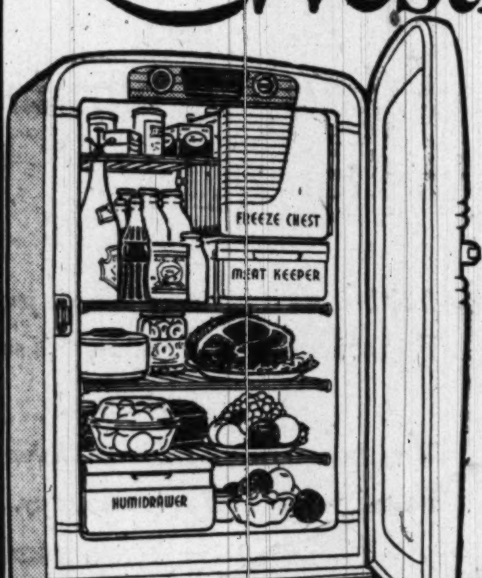


REFRIGERATOR

New Low Price $219.95

Easy Terms

Extra Value Features

**BUTTER KEEPER**
A Westinghouse Wonder that keeps butter at just the right temperature—always ready for easy spreading—in an attractive clear plastic dish.

**MEAT KEEPER**
Keeps Meat Fresh for Days—not "frozen" but flavor fresh! Extra deep for roasts, whole fowl—holds up to 15 pounds of your favorite meats.

**HUMIDRAWER**
Keeps your fruits and vegetables always crisp and garden-fresh — in sealed moist cold.

**COLDER COLD**
Here's that extra cold you need to freeze foods fast—and keep them safely frozen! At the same time you get safe, steady cold for general storage. ONLY WESTINGHOUSE HAS COLDER COLD.

Electrical Center
TELEVISION CENTER
RADIOS • TELEVISION • APPLIANCES • RECORDS
414 10th St. N.W. NA 8872

ONE HOUR FREE PARKING At The Star Plaza Garage 10th & E Sts. N.W.

Our 16th Year

**Chickering**

126 Years of Piano Leadership

America's oldest and most distinguished piano is the instrument for those who want a truly great piano and a fine old name. See all the Console and Grand stylings of the Chickering in our piano showrooms.

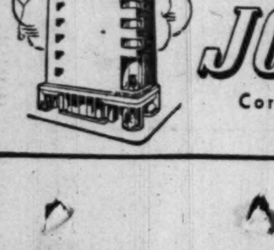

Small down payment
Convenient terms
Air Conditioned Throughout
**JORDAN'S**
Corner 13th and G Streets
STerling 9400

The Washington Post
WASHINGTON: SUNDAY, JUNE 18, 1950

**The Federal Diary by Jerry Kluttz**

### Taber-Thomas Rider Becomes a Leading Capitol Controversy

The Taber-Thomas rider to the general appropriations bill is among the year's most controversial pieces of legislation. This is a story on what it is all about and how it came about.

In submitting his 1951 budget to Congress, the President enclosed a "Summary of Obligations by Objects" for the first time. The summary told in a glance how much the Government proposed to spend during the 1951 fiscal year for travel, rents, personal services, interest, pensions, and so forth.

Representative John Taber of New York, ranking member of the House Appropriations Committee, became a bit discouraged when he was defeated repeatedly on the House floor to make specific cuts in the big budget bill. He concluded then and there that there was only one chance to cut the President's budget—to do it by an over-all rider.

**Taber studied the President's summary of obligations. He decided to base an over-all rider on the specific amounts carried in it. You may not agree with the rider, but it must be admitted that it was an adroit maneuver. The House passed it by well over a majority vote on the battle cry of "economy."**

Everyone here in Government knows that it would cut off at least 100,000 Federal jobs. But it would go much further than that. For example:

The President estimated his budget provided $355,583,413 for travel. The Taber rider would reduce the amount to 319 millions. For transportation of things, the President estimated $784,154,014. Taber would cut that figure to 720 millions.

Taber would limit communication services to 59 millions compared to $64,041,788 carried in the President's budget. A total of $217,107,045 is carried in the budget for rent and utility services. Taber would reduce it to 205 millions. Taber would provide 52 millions for printing and reproduction compared to $58,073,105 proposed by the President.

The President recommended $1,367,141,315 for "other contractural services." Taber would whittle the amount to $1,301,000,000. A total of $3,973,724,605 was proposed by the President for supplies and materials. Taber cut the amount to $3,888,000,000. For equipment, the President proposed $3,610,081,894. Taber set the figure at $3,577,000,000, and he proposes a 5 percent cut, Defense excepted, of the President's recommendation of $1,359,260,954 for lands and structures.

The President's budget carries nearly 10 billions for personal services, including both civilian and military salaries. Taber didn't set a ceiling on this figure since his rider was aimed only at civilian employes. So, his rider directed that the President's estimates to pay civilians be cut 10 percent for most agencies, and 2 percent in the Defense agencies. His only exemption: nurses, doctors, or other medical personnel, including orderlies, in the Public Health Service, and the Veterans Administration.

And finally, the amendment directed that a minimum of 600 millions under the President's budget be saved. But the savings listed above don't add up to that figure and that means additional cuts would have to be made in them if the Senate goes along with the amendment, an unlikely possibility.

On top of the Taber rider the House passed the Jensen amendment to limit most Federal agencies to the filling of only 1 of every 10 jobs vacated. In addition, a third rider aimed at Federal workers—one to require them to take annual leave as they earn it this calendar year or else lose it.

**The House sent the omnibus budget to the Senate more than a month ago and its Appropriations Committee has been struggling with it since. The committee has been working in this direction—to junk the Jensen and leave riders, but to accept the principle of the Taber rider if it can be rewritten in a more workable and practical form. Up to this time, the search for a budget-cutting formula agreeable to all factions hasn't been successful. The proposed compromise submitted by the General Accounting Office which was reported here in detail last Sunday is the nearest approach to a satisfactory solution. But the GAO plan—and every similar proposal made for that matter—has its severe and powerful critics.**

In fact, the possibility is growing that the Senate committee may not be able to agree on a substitute for the Taber rider. The committee may be split to the point on any such proposal that the fight for and against a budget-cutting rider will be carried to the Senate floor. If that happens, the Senate could be tied up for weeks on the budget bill.

Administration Senators will agree to only one kind of an over-all rider—to give the President and his Budget Bureau the authority to withhold funds from agencies voted by Congress. They would not set any definite amount of money to be saved.

The House, of course, can't be overlooked in the controversy. It approved the Taber rider by a big vote. Any contrary action taken by the Senate is subject to House approval, and the House could insist on the rider in its original form or something close to it.

# Better Homes Plan Approved By City Heads

### 17-Point Program Would Speed Fight On Substandard Dwellings in District

District Engineer Commissioner Gordon R. Young yesterday said the Commissioners have approved a 17-point program for speeding the city's attack on substandard housing.

General Young said he will now meet with top aides to work out specific means of meeting general aims contained in the report, which he submitted two and a half months ago. It urged streamlining the procedure of the Board for the Condemnation of Insanitary Dwellings, drafting legislation to permit action against insanitary conditions now out of legal reach and adapting the so-called Baltimore Plan of block-by-block rehabilitation to the District.

Job of the condemnation board is to inform property owners of insanitary conditions and then see that the conditions are corrected or the buildings vacated.

Working at its past rate, the report stated, the board would have required 60 years to finish the job now facing it. In recent months, however, the board has simplified its procedures and greatly increased the number of cases handled, Young stated.

Young said he will discuss with the board means of increasing further its work capacity and effectiveness under existing law and draft new legislation as needed.

Action on the report had been deferred until last week so Commissioner Guy Mason, who recently returned to work after a seven-month illness, could study it, Young said.

### *10 Owners Petition To Legalize Porches*

Ten property owners on N. Capitol st. and Tuckerman st. nw. have asked the District Board of Zoning Adjustment to legalize back porches built on their homes in violation of zoning regulations.

These and 35 other requests will be heard by the BZA Wednesday at a 9:30 a. m. hearing in the District Building board room. This will be the largest number considered by the board at one monthly meeting in its 12-year history, according to member Robert O. Clouser.

The porches are now illegal because the properties lack sufficient side yard space, according to zoning officials. Five of the homes are in the first block of Tuckerman st., nw. The others are around the corner in the 6400 block of N. Capitol st.

In another case, the American Friends Service Committee, Inc. has asked that it be permitted to continue operating a free guest house for foreign visitors in a neighborhood zoned for single-family homes at 2410 Wyoming ave. nw.

Its late owner, Mrs. Bancroft Davis, had conveyed it to the committee for use as a guest house to "promote friendship and understanding in matters of international concern." While she lived, the property was her home and she was permitted to use it for this purpose.

The Department of Inspections ruled, however, that when it was conveyed to the AFSC the property's status changed. It refused to grant an occupancy permit.

**Boat Capsized**

### *Boy Rescued From River By Onlooker*

A sunbather rescued a boy from the Potomac yesterday afternoon after a rowboat containing a party of four was capsized by strong winds and choppy water 50 feet off Hains Point.

The other three in the party made shore under their own power.

In the boat, police said, were Raymond L. Smith, 47, of 2706 N. Washington blvd., Arlington, his wife, Anne, 29; her son by a previous marriage, Dennis Hastings, 11, and a friend of the boy, Orese Prockiw, 14, of 512 5th st. se.

BERNARD EDELMAN
*... rescues boy from Potomac*

The rescuer was Bernard Edelman, 31, of 1121 New Hampshire ave. nw., a Weather Bureau employe. Police were unable to say which boy Edelman helped.

Edelman said he was sitting near the Hains Point Inn and through a pocket telescope saw the 14-foot outboard boat capsize.

Clad in khaki slacks, he climbed over the rail guarding the point, he said, and swam out to the boy. By this time, he reported, the boy had gone under the water and he reached him by diving. He said the boy's life preserver apparently had slipped.

Strong winds caused damage in sections of Washington yesterday, felling trees and downing wires. The Weather Bureau said winds varied from 20 to 25 miles an hour, with gusts of up to 36 miles an hour.

About 9:30 a. m., a 30-foot maple tree collapsed on the top of a 1950 car driven by John Thomas Colletti, 27, of 241 Audrey lane se., a soldier stationed at the Pentagon.

Colletti; his wife, Amelia, 28, and 6-year-old daughter Lerene escaped injury. Damage to the car was estimated at $200.

The accident occurred as Colletti was driving on Independence ave. sw., just east of 7th st.

Cool air down from Canada will make the District comfortable today.

### *Montgomery Unit, Holy Name Society To Meet Today*

Representative Eugene J. McCarthy (D., Minn.) will address the quarterly meeting of the Montgomery Section of the Union of Holy Name Societies of the Washington Archdiocese at 3 p. m. today on the grounds of the Academy of the Holy Names, Silver Spring, Md.

St. Michael's Church Holy Name Society will be host to the officers and delegates of the 12 Catholic parishes in Montgomery County.

Other speakers will include the Rev. J. Gilbert Hann of Hockville, spiritual director of the section; the Rev. Joseph J. Deppe, pastor of St. Michael's; John R. Foley, Andre Toussaint and Gerald K. Hughes. Louis G. Carrico is section president. The program will close with outdoor benediction with the Rev. Joseph M. Moran, pastor of St. Thomas the Apostle Church, as celebrant.

### Body Found in Woods Identified as D. C. Man

FBI fingerprints files have definitely established that the body of a man found in the woods near College Park, Md., Wednesday was that of James Ellis Porter, 75, of 709 Rock Creek Church rd. nw.

Relatives told police the elderly man was a retired Government employe and had been missing about a month. Death was due to natural causes, according to a certificate issued by Dr. John T. Maloney, Prince Georges County medical examiner.

### Cancer Quota Topped

The Fairfax County American Cancer Society drive for 1950 has produced $4541.06 in gifts, compared to a quota of $3800, drive chairman Thomas Chapman, jr., has announced.

## *Wild West Reborn as National Press Clubbers Hold Texas Barbecue and 'Roundup' at Fort*

THE OLD CORRAL—Members of the Press Club and their guests line the corral, center of attraction, at the big roundup and barbecue at Fort Hunt, Va., yesterday. The big crowd enjoyed a varied program that included the Navy Band, Indian war dance and a baseball game between members of Congress and newspapermen

### Connally, Brown In Stagecoach 'Saved' by Rangers

By Bill Brinkley
*Post Reporter*

The Old Wild West, with rootin'-tootin' cowboys and real live Indians, was reborn yesterday at old Fort Hunt as 2500 National Press Clubbers and guests held their Big Roundup and Texas Barbecue.

The whing-ding at the fort, 6 miles south of Alexandria, had many a rare feature but none more spectacular than the Stage Coach Holdup.

With Press Clubbers lining the corral and the stands, the stage was first attacked then rescued by a band of hard-riding Texas Rangers.

The door of the coach then opened and out stepped Democratic Senator Tom Connally of Texas, Republican Representative Clarence Brown of Ohio and Conciliation Chief Cyrus Ching.

A "forensic encounter" followed in which Connally "pointed with pride" and Brown "viewed with alarm" the Democratic regime, with the pipe-smoking, ten-gallon-hat-festooned Ching serving as impartial arbiter.

The results of the debate, Ching said, would be "announced by Gallup on November 1."

**Not Even Russia**

The atmosphere of the afternoon was bespoken by nasal-voiced Ringmaster Gib Sandifer: "We're not mad at anything today. We're not even mad at the Russians today."

A celebrity-dotted crowd ate generously of barbecued sides of beef prepared under the personal direction of Amarillo's "Texas Jack" Snider, "King of the Barbecue."

The diners included House Speaker Sam Rayburn, Secretary of the Interior Oscar Chapman and various other Government dignitaries.

Following a Navy Band concert, the show started with a corral parade led by three motorcycle policemen operating smartly over the turf.

**Helicopter Arrival**

Just beyond the corral a helicopter set down and discharged Kay De Witt and Roy Roberts, who gave with "Annie Get Your Gun" song hits.

The varied program included Rex Allen, Republic Pictures Western star; Joe Chiang, Washington correspondent for several Chinese newspapers ju jitsu-ing with a pair of Marines; Joe Ferris and his horse act; Indian war dances; the Press Club Cowboy Chorus; the Marine Drum and Bugle Corps; Thurston Cash and his high-jumping horse; trick roping by Diane Sandifer, this year's Texas candidate for "Cherry Blossom Queen," and the traditional baseball game between Congress and the Capitol Press Galleries.

Fred W. Perkins was outing committee chairman.

By Henry Rohland—The Washington Post

A REAL BARBECUE—This group (from left), Bascom Timmons, Washington correspondent; "Texas Jack" Snider, famed Texas cook; Senator Andrew F. Schoeppel, of Kansas, and Judge Marvin Jones, of the U. S. Court of Appeals, inspects Snider's handiwork at the barbecue pit

### 'Ideal Father' To Have 'His' Day Today

Lieut. Comdr. Harold R. Willis, chosen the area's "Ideal Father of 1950," awoke this morning knowing "his" day had arrived.

Father's Day to him, and all the dads over the country, is something more than special. Freshly toasted rolls for breakfast, abundance of kisses, and gifts marked "To Dad" (but no milk).

In the family car he'll head for WTOP to be interviewed by Hazel Marke at 1:15 p. m. It will be all on The Washington Post, sponsor of the contest to select the area's "Ideal Father," as the family enjoys a special dinner at the Statler Hotel, and the featured movie at the Loew's Capitol Theater, "The Asphalt Jungle."

Since Richard, 14 months old, has a date with the babysitter, he won't be able to join the party. Mrs. Willis, Harold, jr., 8, and Carol Lee, 4, say they couldn't have picked a nicer way to spend Father's Day "if they had thought of it themselves."

**Of Bartender**

### *Baltimore Woman Held In Robbery*

A Baltimore woman, who refused to tell police her name, was charged with robbery yesterday in the alleged early morning theft of a $50 bill from a bartender.

United States Commissioner Cyril S. Lawrence held the woman under $5000 bond for the grand jury under the name of "Jane Doe."

Police said a check of FBI fingerprint records identifies her as Anna McCloud, 30, of Baltimore.

Police quoted the bartender, William Helmich, 34, of 1636 Rhode Island ave. nw., as saying that he struck up a conversation with the woman about 5 a. m. in front of a club in the 900 block of 12th st. nw.

Helmich told police he and the woman were in a cab when she took $105 from him—including a $50 bill.

Police said Helmich claimed when he demanded his money, she returned $55 but kept a $50 bill. At this point he had the cab driver take them to the 2d Precinct, he said.

The woman was taken to police headquarters, where she was searched by Matron Jennie M. Garcia.

Mrs. Garcia, police said, found a $50 bill in a makeup box. Police also quoted the matron as saying the woman offered her the bill if she would not report the find.

The woman, however, has insisted to police that the bill is hers. She has denied the robbery charge.

## Watch Dad at Home Chores; Survey Shows He Gets Hurt

First let's assume, as the popular song does, that "It's so nice to have a man around the house."

And let's further assume you'd like to keep that man around the house. Then the best advice we can give you for Father's Day is: Keep the "old man" away from a woman's housework. It's too dangerous.

To wit, the following highlights of the home accident survey, a District Red Cross effort:

One helpful father decided to wash windows. Result: He stirred up a hornet's nest, incurring back injuries in trying to escape.

Another masterful male showed the helpless little woman how to adjust the vacuum cleaner. Result: Amputation of the right thumb tip.

Another kitchen-helpful father slipped on an onion and strained his back. Then there was the head of the household who burned his abdomen with hot cabbage. And the dad who always buys new gadgets, like the one who brought home a new potato peeler and demonstrated how easily it could peel off the tip of a finger.

One man cleaned clothes—and ended up poisoned by fumes from tetrachloride.

Not to mention the type who's also a blessing in the back yard. The type that goes out to feed the rabbits in the backyard rabbitry. And a pane of glass falls out of an overhanging window and slices off part of his nose.

Even in the still of night, dear old dad is not safe in his own home. Witness the Washington man who sprained his ankle while walking in his sleep.

So while that man who's so nice to have around the house is around the house, just be careful. And if you've given him, say, an easy chair for Father's Day, look out.

There may be a loose chandelier hanging over that chair.

### Named G. W. Associate

Dr. Lewie Woodrow Burnett, official of the Central Washington College of Education, Ellensburg, Wash., has been named an associate professor of education at the George Washington University School of Education. He will direct the elementary education program at the university.

## *Trash Problem Is Created By New Fairfax Ordinance*

Some Fairfax County, Va., sections have been without regular trash collection service for nearly a week, it was learned yesterday.

But Contractor C. B. Runyon, who operates a collection service in Fairfax County and in Herndon and Falls Church, said he thought the accumulated trash could be "picked up this week."

The bottleneck, Runyon explained was a June 5 order of the Fairfax Board of Supervisors requiring all trash be dumped in "sanitary fills"—that is, in dumps graded and covered over at the end of each day. The old dump was "open."

Runyon said he did not have the machinery for the job. Stymied in Fairfax, he said, he tried dumping in Prince William County, but was barred there, too.

Trash was to have been collected last Monday, but pickup trucks failed to make their rounds. However, garbage was picked up yesterday because, Runyon said, he had a place to dump it. He wouldn't say where it is.

The contractor, who also is a member of the Fairfax Board of Supervisors, said he would urge that body to buy the needed "sanitary fill" machinery and let the county operate its own trash dump.

Until that time, he indicated, he could dispose of the piled-up trash in the unspecified dump.

# Action Expected On Airport Bill Early This Week

### Hearings on Second $14 Million Terminal Will Be Resumed, Beckworth Promises

By Thomas Winship
*Post Reporter*

The Senate-approved bill to give Washington a second civilian airport will receive long-awaited House attention early this week, it was learned last night.

Chairman Lindley Beckworth (D., Tex.), of the House Interstate and Foreign Commerce subcommittee on transportation, promised yesterday to announce on Monday or Tuesday a date for resuming hearings on the measure.

There has been no House action on the proposal since the Beckworth group held a two-day hearing, ending May 19.

**Seek to Kill Measure**

The legislation, authorizing a 14-million-dollar airport for the Washington area, got this shot in the arm amid reports the Maryland congressional delegation was seeking to kill the measure.

The Friendship Airport, near Baltimore—roughly an hour's drive from here—will be dedicated officially next Saturday. Some Maryland representatives believe the new 15-million-dollar air terminal easily can absorb Washington's present and future air traffic overload.

Another civilian airport here, they insist, might take away some of Friendship's business.

The Civil Aeronautics Administration vigorously rejects this reasoning.

**Wants to Testify**

Beckworth said he understood Maryland Gov. W. Preston Lane, jr., has advised the committee he wants to testify against the Washington airport proposal.

The Texas representative said he will press for an early windup of his hearings to permit House action before the session-end log jam sets in.

Senator Edwin C. Johnson (D., Colo.), who authored and steered the measure through the Senate last April 19, expressed concern yesterday over House delay and commented: "Why wait for another disaster?"

CAA is urging a new commercial airport here chiefly because Washington national terminal already is "nearing the saturation point," and by 1955 air movements here will be at least 40 percent greater.

**B&O Train**

### *Children Blamed for Near-Wreck*

Baltimore & Ohio Railroad police joined with the FBI yesterday in an effort to find out who nearly wrecked a B. & O. train in Washington Friday night. But railroad police thought they had their answer already—kids.

The Baltimore-Cleveland Express, which left Washington at 9:40 p. m., struck an angle iron on the tracks near Catholic University and ground to a halt.

Although no cars were derailed, the train was held up about 25 minutes while the wheels were inspected. It proceeded on its way undamaged.

Railway police discounted a deliberate attempt to wreck the train, pointing out that new rails were being installed in the University Station vicinity and children were seen playing there. An angle iron is used to hold two tracks together.

Railroad police said they were questioning parents and children in the vicinity.

## Sailor Dies In Nearby Auto Accident

### Four Servicemen Hurt in Crash In Prince Georges

A sailor stationed at the Naval Receiving Station, Anacostia, died last night after a traffic accident south of Wells Corner in Prince Georges County.

The sailor, identified as Henry E. O'Shea, 18, was pronounced dead at Casualty Hospital at 8:25 p. m. The accident occurred at 7:30 p. m. He was one of six Navy enlisted men in a car returning to Washington from a beach, according to Prince Georges police.

The car apparently went out of control and skidded 162 feet before crashing into a light pole, Corpl. Thomas R. Blandford of the county police said.

Others in the car who were injured were Frank Slusak, 18; Lee Patton, 18; Paul G. Secchiaroli, 19, and John R. Meredith, 17. They were treated at Casualty Hospital for lacerations of the head and scalp.

A sixth sailor, Denumn S. Begor, 19, was uninjured.

In another accident two Virginia youths were admitted to Quantico Naval Hospital yesterday with injuries suffered in an auto accident on U. S. 1, a mile south of Triangle, Va., shortly after noon.

Injured when a tire blew out and the car they were riding in careened off the road were: Henry Franklin Groom, jr., 19, of Sign Pine, Va., who suffered cuts on the forehead, a concussion, and a possible fractured right arm; and Eugene Alden Lowney, 16, of Pinetta, Va., with lacerations of the chin and left knee.

Daniel W. Ferro, 3, son of Mr. and Mrs. John Ferro, 500 Holstein ave., Takoma Park, Md., suffered a broken right leg last night when struck by a car at Flower and Maple avenues in Takoma Park. Pvt. John W. Hite of the Takoma Park Police said the car was driven by Mrs. Irene Knott, 34, 220 Wayne pl. se. The child was taken t the Washington Sanitarium, Takoma Park.

Two women were injured last night in a hit-and-run accident at 14th and H sts. nw. Police identified the victims as Lucinda Krile, 48, 2101 16th st. nw., and Jean Gates, 50, 2701 Cortland pl. nw.

An unidentified car carrying four soldiers struck the women, according to police. They were treated at Emergency Hospital for cuts and bruises.

## Bid Trouble Causes Setback To Road Work

Asphalt resurfacing of about one-third of Arlington County's road system, will be delayed from 18 days to a month, following the Arlington County Board's decision to readvertise for bids on the project yesterday.

By a vote of 3 to 0, with board chairman Daniel Dugan abstaining and member Alfred Frisbie absent, the board decided yesterday to throw out three bids already submitted for the work, because they had been advertised illegally.

The board acted after Benjamin Hedrick, representing the Newton Asphalt Co., threatened a suit against the county, which would have delayed the work six months or more, unless the readvertisement was approved.

Newton Asphalt submitted a low bid of $117,780 on the project. However, County Manager A. T Lundberg recommended the bid of the Arlington Asphalt Co., for $119,480, be accepted instead. He said Newton was disqualified from the bidding because it had not complied with the State contracts registration law.

Hedrick maintained the registration law itself is unconstitutional. He argued further that the county had failed to comply with a clause in the law, providing that bidders be notified specifically of the registration law when bids are let.

He said his client would feel "perfectly justified" in contesting the contract award.

For the same reason, the board decided to readvertise for bids on bituminous resurfacing for county roads. The Arlington Asphalt Co. was low bidder on this project, with a figure of $27,055 submitted.

## *Comics Must Amuse Kids To Qualify for Import Cut*

If it doesn't "entertain and amuse" the kids, the United States Customs Court feels, it's not much of a comic book for them.

The court made a judicial inquiry into youngsters' reading habits since books imported "for children's use" bear a duty of 15 percent of volume, while most other books require a 25 percent duty.

Involved in its opinion, distributed yesterday to Customs Offices throughout the Nation, were English comic books. Of one, an adaptation of Robert Louis Stevenson's "Dr. Jekyll and Mr. Hyde," the court decided:

"The iluustrations are of so weird and awe-inspiring a nature as would be calculated to frighten and disturb, rather than entertain and amuse, children . . ."

Another fault found was that some of the books contained words that "require a more mature mind than that of a 5- or 6-year-old (child) for intelligent comprehension."

## *Fine Collection Of Washingtonia Presented to G. W.*

An extensive collection of Washingtonia has been presented to the George Washington University by Miss Matilda D. Wright, a member of one of the city's oldest families.

The collection was compiled by Miss Wright's brother, W. Lloyd Wright, who died in February. It includes 1107 books, 509 pamphlets, 10 framed pictures, several colored prints and 75 cartons of papers.

John Russell Mason, librarian and curator of art, described the collection as one of the finest in the city. The pamphlets include a copy of the "Message from the President" delivered in 1796; "Observations on the River Potomack" dated 1794; and "Look Before You Leap" published in 1796.

# Recreation Season Schedule Disclosed

## Plays Ball, Too
## *Scholarship Winner Very Accomplished*

Pretty and smart and only 14—that's Patricia Ann Giersch, who has just won a four-year scholarship to the Academy of Notre Dame, N. Capitol and K sts.

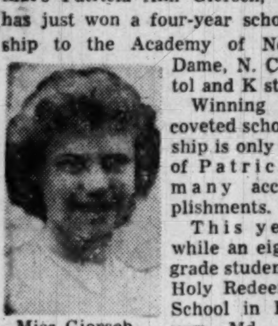

Miss Giersch

Winning the coveted scholarship is only one of Patricia's many accomplishments.

This year, while an eighth grade student at Holy Redeemer School in Berwyn, Md., she won prizes in two essay contests. "What Independence Day Means to Me" brought her first place in the contest sponsored by the Citizens Committee of Prince Georges County. "Why I Like My Country" took second place in a contest sponsored by the Veterans of Foreign Wars in Prince Georges County.

When she graduated last Sunday from the eighth grade, she won the American Legion's Citizenship Medal. Back in May, she was chosen May Queen of the Holy Redeemer School. Besides these activities, she finds time to play shortstop on the Catholic Youth Organization's girls' ball team in Greenbelt, to study art and to play the flute and piccolo.

Patricia is the daughter of Corp. and Mrs. Louis Giersch, of 21M Ridge rd., Greenbelt. Her father is a policeman, attached to the Fourteenth Precinct in Washington. She has a brother, Gordon, 13.

The Recreation Department's summer staff of 750 today is ready to run a long list of special activities at the city's 125 playgrounds, 9 day camps, 2 swimming pools and 12 wading pools.

The expanded program will include everything from marble tournaments to hobby shows and folk dancing.

**Day camps** will open June 26 for District children from 7 to 14. Four two-week periods from June 26 to August 18 will be held. Parents may obtain registration forms for their children at the Recreation Department's office, 3149 16th st. nw.

**Spray Areas** for smaller children will be operated five days each week at many of the playgrounds.

**Softball** league games for both men and women are now being played, leading to a national playoff to be held here with 16 cities competing.

**Archery** instruction and play for adults will be held Monday through Friday at 6 p. m., at the 16th and Kennedy sts. nw., ranges, with equipment furnished.

**Square Dancing** is scheduled each Monday night, at Thompson Center, 12th and L sts., nw.

**Folk Dancing** is scheduled each Thursday night, at Roosevelt Center, 13th and Allison sts. nw. From July 6 through August 31 open-air dancing will be preceded by "Court Programs,"—a one-act play, special movies and musical entertainment.

**Tennis** tournaments will be held at the 16th and Kennedy sts. nw., courts. The D. C. Recreation tourney is set for July 15-23, and the Federal Employes tournament for August 12-20.

**Golf** tournaments at the Langston course are set for women, June 25, and for men July 13-23.

**Swimming**, the open championship will be held at the Banneker Pool August 25.

**Badminton** may be played each Tuesday night at Roosevelt Center.

## Dr. E .O Knox Honored At Testimonal Fete

More than 60 persons attended a testimonial dinner for Dr. Ellis O. Knox, professor of education at Howard University, Friday at the YWCA, 901 Rhode Island ave. nw. The affair was sponsored by the Gamma chapter, Iota Phi Lambda sorority.

Dr. Knox, who has been active in the drive for better secondary school facilities for Negroes, served on the Strayer Committee. He was praised by George E. Hayes, attorney, and received a bronze plaque from Mrs. Anna J. Steen, educational director of the Gamma chapter.

## Dr. Charles Cake Elected

Dr. Charles Cake, 3408 Wilson blvd., Arlington, has been elected president of the recently organized Arlington Democratic Council, according to an announcement by Harrison Mann, Democratic committee chairman.

## *Three Young Boys Get Scarce Tickets For Their Dad*

Three Washington boys, whose combined ages total 12 years, accomplished something that thousands of adult New Yorkers couldn't. They got their dad two tickets to the Broadway musical, "South Pacific."

The three Hand boys, Jimmie, 3½, Jeffry, 1½, and Jackie, 7, 6230 Allentown rd., Camp Springs, Md., submitted poems in the Hecht Co.'s "My Dad Is Tops" contest to win the tickets for a Father's Day gift.

The boys told judges in 50 words or less why "My Dad Is Tops." In addition to the tickets, the father, John Hand, will receive railroad fare and hotel accommodations in New York. Jackie Hand, oldest brother, masterminded the project.

Other winners of tickets to the show were Mrs. Stephen T. Kasper, 9420 Old Bladensburg rd., Silver Spring, Md., and Billy Moser, 4811 S. 30th st., Arling-

## *Monkey Shines No Joke to M. P.'s*

The Washington Post

LEAPED TO LIBERTY—A monkey used in Walter Reed Hospital dietary experiments was back in his cage yesterday after a short-lived taste of freedom. At right—Alvin (Butch) Sussman, who was bitten on the leg by the monkey, indicates spot where he was standing in the back yard of 6719 14th pl. nw. and Sondra Gandler of 6707 14th pl nw., shows how she trapped the animal with the window. M. P.'s took the monkey to the hospital

## *Silver Spring Interested in FSA Building*

Several Silver Spring citizens' groups have called a meeting for Tuesday to discuss the possible location of a Federal Security Agency building in the Silver Spring area.

A bill authorizing construction of a building in metropolitan Washington for the Bureau of Old Age and Survivors Insurance, FSA, has been sent to the House for action by the House Rules Committee.

At a House Public Works Committee hearing, 15 acres of land at Georgia ave. and Forest Glen rd., and another 15 acres along the East-West hwy. near the District line, were offered free to the Government for the building, which would house some 500 employes.

The meeting, to be held at 8 p. m. Tuesday at the Bank of Silver Spring, is sponsored by the Forest Grove, Woodside Park, Forest Estates, Glenview and McKinney Hills citizens' associations.

MONKEY—From Page 1

## Girl Snares Avid Monkey

ing monkey found his head shut in the casement and the rest of him flailing wildly outside.

In 12 minutes, Walter Reed military police have to, put a rope around the monkey's unruly limbs and his absence without leave was over.

Alvin was treated at Walter Reed and Sondra was telling for the nth time how she trapped him.

The monkey was placed in isolation so the District Health Department can test him Monday.

Officials said he made his getaway from a cage, through a window and over a seven-foot fence. He either contrived to lift the cage latch, or it was left open after feeding, officers said.

More important to Alvin's mother, Mrs. Leonard Sussman, the monkey was used only in dietary experiments. He hadn't been inoculated with anything, records show.

## Conference On Human Relations Set

A five-day institute on human relations and intergroups understanding will open at 10 a. m. Monday at Clendennin Gymnasium on the American University campus.

The institute will be sponsored by the National Conference of Christians and Jews. It was planned by the educational program committee of the Washington area office of the National Conference.

Mrs. Verna D. Linzel, executive director of the Washington area office, said yesterday that most of the participants will be District public school teachers.

Studies will be made of the needs and contributions of the various cultural and racial groups, and the position of the teacher, school and community in the improvement of group understanding.

Dr. Charles K. Trueblood, professor of psychology at American University, will direct the meetings. Among the scheduled lecturers is Dr. Prudence Bostwick, supervisor of the department of public instruction of Denver, Colo., schools.

## *Police Probe Cell Death Of Mother*

A temporary certificate of accidental death was issued in the cell-death of Mrs. Lillian H. Shoap, 38, 233 12th pl. ne., mother of four children, Friday night in the Hyattsville, Md., jail.

Dr. John T. Maloney, Prince Georges County medical examiner, performed an autopsy yesterday and determined that the woman's death was caused by a cerebral hemorrhage, apparently caused by a fall.

The medical examiner would not rule out the possibility that she had been struck with a blunt object, however, until after results are known of chemical tests of portions of the brain and tissue.

When Prince Georges County Policeman David Dudley received a call to investigate in Kenilworth, Md., the message said two drunken persons were creating a disturbance, but only the woman was found.

He brought the woman to the jail about 7:45 p. m. Friday, when she was booked for drunkenness and placed in a cell. In a routine inspection at 11:30 p. m., she was found lying on the floor of her cell. Dr. Maloney was called and pronounced her dead. The body was removed to the Gasch Funeral Home, Hyattsville.

Mrs. Shoap lived with her mother, Mrs. Rose Cook, who said she had been divorced about five years.

## Odd Fellows Plan Rites at Tomb

The Independent Order of Odd Fellows, following a custom established in 1934, will make its annual pilgrimage to the Tomb of the Unknown Soldier today between 3 p. m. and 5 p. m.

The parade, sponsored by the Sovereign Grand Lodge, and the departments of the District, Virginia and Maryland, will leave the West Fort Myer gate at 2:30 p. m. Sovereign Grand Master Edward M. Sharpe will speak at ceremonies in the Arlington Cemetery Amphitheater at 3 p. m.

Other speakers will be Gen. Leo Pilz, general commanding, Patriarchs Militant; Lady Fern Gustin, president, International Association, Ladies Auxiliary, Patriarchs Militant, and Mrs. Inez Crosby, president, Association of Rebekah Assemblies.

## Dr. Sherfy Dies; Dentist Here 40 Years

Dr. Raphael Sherfy, 67, of 4201 17th st. nw., Washington dentist for 40 years, died unexpectedly of virus pneumonia at Garfield Hospital yesterday after a brief illness.

Dr. Sherfy, a native of Gettysburg, Pa., attended schools there and business college in Lancaster, Pa. He came to the District to work for the Bureau of Standards and graduated from George Washington University Dental School in 1910. Dr. Sherfy and his wife, the former Grace Polkinhorn, celebrated their 40th wedding anniversary June 10.

He was a deacon at the Central Presbyterian Church here and a member of Mount Pleasant Lodge No. 33 of Masons F.A. and A.M. He was also a member of the District Dental Society.

In addition to his wife, Dr. Sherfy is survived by two sons, Laurence, 5807 Walton rd., Bethesda, Md., and Raphael, jr., 8329 Grubb rd., Silver Spring, Md.; and four sisters, Mrs. C. H. Pfeffer, Gettysburgh, Pa., Mrs. J. R. McCullough, Mrs. Bertha Walker, and Miss Carrie B. Sherfy, all of Washington.

Funeral services will be held at S. H. Hines funeral home, 2901 14th st. nw., Tuesday at 2 p. m. Burial will be in Rock Creek Cemetery.

### J. Harry Bryan Dies; Staunton Businessman

Staunton, Va., June 17 (AP).—J. Harry Bryan, 77, widely known Staunton businessman and church leader, died unexpectedly at his home here today.

A native of Augusta County, Mr. Bryan was educated in Staunton and at Dunsmore Business College. He operated a department store for many years, and more recently was engaged in the real estate and insurance business.

He served on the old board of aldermen and the city council. He was vice president of the Staunton National Bank and served in World War II as a member of the selective service board.

For more than 50 years he had been a member of the board of stewards of Central Methodist Church here, and at one time was a member of the Methodist General Conference commission on finance.

Surviving are his widow, Mrs. Allie E. Bryan; a son, J. Erman Bryan, of Staunton; two sisters, Mrs. Charles R. Leis of Staunton, and Mrs. T. S. Zirkle of Charlottesville; and two brothers, William S. Bryan of Staunton and Edward M. Bryan of Washington.

### Children Give Parents 50th Anniversary Party

Mr. and Mrs. Frederick M. Coxen, of 3330 Blaine st. ne., were given a surprise party on their 50th wedding anniversary yesterday by their four children.

Mr. Coxen, 76, is an employe of the General Services Administration. Mrs. Coxen is 74.

The golden wedding anniversary took place at the Coxen's cottage in Woodland Beach, Md. The children are Spencer E. Coxen, 1712 A st. se; Frederick M. Coxen, jr., 3613 Jefferson st., Hyattsville, a town councilman there; Mrs. Elizabeth Heflin, 36 Williamsburg rd., Alexandria, and Mrs. Hilda Tripp, who lives with her parents.

### Silver Spring Lions Elect Henry Taylor

Henry I. Taylor has been elected president of the Silver Spring Lions Club. He succeeds George T. Day.

Other newly elected officers are: Loraine J. Milliken, first vice president; Charles J. Sincell, second vice president; Robert C. Christie, third vice president; Felix M. Broussard, secretary; Raymond W. Sim, treasurer; Dr. David Dantzic, lion tamer; C. Randolph Burner and C. Edward Quigley, tailtwisters. Elected to the board of directors were Frank M. Alligood, jr., Lewis Hopfenmaier and Joseph F. Parkhill.

**Let The Post come by post when you're away on vacation. Call NAtional 4200 or write to the Circulation Department for your vacation subscription.**

## *Mrs. Finney Dies; Widow Of Surgeon*

Baltimore, June 17 (AP).—Mrs. John M. T. Finney, sr., widow of one of America's most distinguished surgeons, last night bade goodnight to her three sons and other members of her family gathered for a group birthday party, and died a few minutes later.

Among other birthdays, she was celebrating her own eighty-second which occurred June 2. The party was for members of the family with birthdays this month.

The former Miss Mary E. Gross of Harrisburg, Pa., she and the late Dr. Finney, noted Johns Hopkins surgeon, celebrated their fiftieth wedding anniversary just six weeks before her husband's death in May, 1942.

Mrs. Finney won considerable recognition in her own right for work with the Red Cross. In 1948, she was presented the King's Medal by command of King George VI in recognition of her contribution to the British war effort. She was responsible for thousands of cases of dressings and clothing shipped to Great Britain during World War II.

Besides her three sons, two of whom are doctors, she is survived by 14 grandchildren and four great-grandchildren.

### W. T. Whitesell Dies; Confederate Veteran

Palatka, Fla., June 17 (AP).—W. T. Whitesell, 103, a veteran of the War Between the States, died here yesterday at the home of his daughter, Mrs. Jay T. Merwin.

A native of Greenville, S. C., he formerly resided in Fishersville, Va., and had made his home with his daughter here for the past 20 years. He was born November 30, 1846.

### Defense Official Retires After 32-Year Service

Mrs. Pauline Waite Birch, Defense Department official, retired Friday with a record of 32 years of service in the Navy. She lives at 2604 North Underwood st., Falls Church, Va.

In 1917, she joined the Bureau of Steam engineering and worked her way up to an official in the contracts division of the Bureau of Navy Aeronautics.

## Edgar Hill, Optician, Dies In Ilion, N. Y.

Edgar R. Hill, 37, 3814 Davis pl. nw., Washington optician, died yesterday of coronary thrombosis while visiting in Ilion, N. Y. He had been ill two weeks.

Mr. Hill was a native of Ilion and attended high school there. He also attended the Shuron Optical School, Geneva, N. Y. He was in the optical business in Cooperstown, N. Y., before coming to the District, where he joined the firm of Frank H. Edmonds, opticians. After seven years with Edmonds, Mr. Hill became a partner in the firm, Hill & Duvall, 814 18th st. nw.

Mr. Hill was past president of the District Guild of Prescription Opticians, a member of the Touch-Club, District Board of Trade, Newcomers Club, Annapolis Roads Club and St. Albans Church.

He is survived by his widow, Mrs. Gertrude W. Hill; a daughter, Miss Ashley Hill, 5801 Namakagan rd., Glen Mar Park, Md., and a son, Edgar R. Hill, jr., of the Davis pl. address.

Funeral services and burial will be in Ilion, N. Y.

### William Chipman Dies; Former D. C. Newsman

New York, June 17 (AP).—William Joseph Chipman, 52, copyreader on the New York Daily News and former newspaperman in Washington and Chicago, died today.

A native of Owensboro, Ky., Chipman was a sports expert and helped organize the Eastern Collegiate Athletic Conference.

He was a member of the Associated Press sports department for several years.

## Deaths Reported

The following deaths were reported yesterday by the Bureau of Vital Statistics of the District Health Department (figure in parentheses is date of death):

Sophie Stone, 94, 1716 Lamont st. (16).
Fannie Waldman, 80, 1125 Spring rd. (16).
Albert Craig, 73, 1330 30th st. nw. (16).
Russell Lovely, Minot, N. Dak. (14).
Dorothy Gordon, 55, 1417 31st st. nw. (16).
Ethel Burroughs, 103 Mohican dr., Forest Heights, Md. (15).
Infant Bligh, 1 day, 4812 Alton pl. (16).
Mary Worthington, 75, 612½ N st. nw. (14).
Florence Bell, 74, 1072 30th st. nw. (16).
Minnie Kornegay, 65, 1725 S st. nw. (15).
Roy McCarthy, 51, Blue Plains, (12).


A Washington Landmark

Rock Creek Cemetery

NON-SECTARIAN NON-SPECULATIVE

The glebe of St. Paul's Church, now known as Rock Creek Cemetery, is well over a hundred years old. You can see that as you drive around the grounds. You can see the beautiful old trees bowed with grace and age, the classic beauty that age has given the monuments and memorials. This peaceful atmosphere has been maintained by an established Board of Trustees who provide for the perpetual care of grave and lot. We feel that an inspection of the lovely grounds and famous monuments will lead you to make inquiries.

VISITING HOURS: 9 a.m. to Sundown, daily and Sunday.
OFFICE HOURS: Sunday and Holidays, 9 to 12.

See D. ROY MATHEWS, Supt., or Phone TA. 0585 for transportation from and to your home gratis.

Rock Creek Church Road and Webster Street N.W.
*Direct transportation: Seventh Street Cars Marked Soldiers' Home or Buses marked Rock Creek Cemetery*

ENJOY YOURSELF!

Add a humorous rhyme to a rib tickling cartoon and you've got "Happily Ever After"—a new and different feature which begins Monday in The Washington Post.

You're guaranteed a chuckle-a-day as you read this cartoon about those who live (or hope to live) in wedded bliss. Here are quotable, clippable, enjoyable caricatures of Mr. and Mrs. John Q. Public.

"Happily Ever After"
Beginning Monday in
The Washington Post


### Card of Thanks

CLARKE, JOSEPH E. We wish to thank the sympathetic friends whose kindness and assistance, extended to us during our recent bereavement did so much to comfort our dark hours.
MRS. JOSEPH E. CLARKE and Family.

### In Memoriam

A booklet of 101 "In Memoriam" tributes suitable for publication is now available without charge. Remembrances for all members of the family and for friends are included. The booklet may be obtained at the front counter in The Post Building, by telephoning your request, or by writing The Washington Post Classified Advertising Department, Washington 4, D. C.

### Died

**ALLEN, JOHN R.** On Friday, June 13, 1950, at Bethesda Naval Hospital, JOHN R. ALLEN, father of Mrs. James E. Clark and son of Mrs. Ida H. Allen, brother of Mrs. Elmore E. Otis, Mrs. James R. Conner, Mrs. Hazel A. Conner. Friends may call at Demaine Funeral Home, 520 S. Washington st., Alexandria, where services will be held on Tuesday, June 20, at 2:30 p. m. Interment, Ivy Hill Cemetery.

**ATKINSON, MARY F.** On Friday, June 16, 1950, MARY F. ATKINSON of 2554 Mass. ave. nw. Services at Chambers Funeral Home, 3072 M st. nw., Monday, June 19, at 11:30 a. m. Interment Washington National Cemetery.

**BARKLEY, EMMA.** On Saturday, June 17, 1950, at 1017 10th st. se., EMMA BARKLEY, mother of Mrs. Bertha A. Pettit, Mrs. Mamie Randacavage, Mrs. Margarite Caleski, Mrs. Celia Forsythe; grandmother of Thomas Forsythe, jr. Prayers at Chambers Funeral Home, 517 11th st. se., on Tuesday, June 20, at 9:30 a. m. Requiem high mass at St. Peters Catholic Chuch, 2d and C sts. se., at 10 a. m. Interment, Cedar Hill Cemetery.

**BARRETT, MOTHER STANISLAUS.** On Friday, June 16, 1950, at the Convent of the Good Shepherd, Mount and Hollins sts., Baltimore Md., MOTHER STANISLAUS BARRETT, mother mary of St. Stanislaus. Funeral mass at the Convent on Monday, June 19, at 9:30 a. m. Interment in New Cathedral Cemetery, Baltimore, Md.

**BOLTON, KATIE NEVEL.** On Friday, June 16, 1950, at her late residence, 5012 Iroquois st., Berwyn, Md., KATIE NEVEL BOLTON, the beloved wife of the late William H. Bolton and mother of Mrs. Elizabeth Hooks, Mrs. Dorothy Hillary, Mrs. Paul Embrey, Mrs. Katie Mansfield, Mrs. Mildred Maddox, Florence, William C., Kenneth and Fred Bolton. Remains resting at the Bethesda-Chevy Chase Funeral Home of Robert A. Pumphrey, Bethesda, Md., where services will be held on Monday, June 19, at 2 p. m. Interment Mount Zion Church Cemetery, Bethesda, Md.

**BUTLER, MARIAN B.** On Saturday, June 17, 1950, at her home, 2540 14th st. nw., MARIAN B. BUTLER, beloved wife of Edward J. Butler, and mother of Mrs. Margaret Henderson. Mrs. Butler rests at the Warner E. Pumphrey Funeral Home, 8434 Georgia ave., Silver Spring, Md. Notice of funeral later.

**COLBURN, WILLIAM EDWARD.** On Saturday, June 17, 1950, at his residence, 2701 14th st. nw., WILLIAM EDWARD COLBURN, beloved husband of Mrs. Frances V. Colburn, father of Mrs. Edna Walton, Mrs. Dorothy Olds and Mrs. Ruth McAleer, all of Washington, D. C.; William E. Colburn, jr., of Los Angeles, Calif., and Joseph B. Colburn of Douglaston, Long Island, N. Y.; brother of Albert E. Colburn of Los Angeles, Calif. Services at the S. H. Hines Co. Funeral Home, 2901 14th st. nw., on Tuesday, June 20, at 11:30 a. m. Interment Congressional Cemetery.

**CRANDALL, GORDON A.** On Friday, June 16, 1950, GORDON A. CRANDALL, beloved husband of Ella Placide Crandall of Chalk Point, Md. Funeral from Oakland Methodist Church, Sudley, Md., on Sunday, June 18, at 1 p. m. Interment in Woodfield Cemetery, Galesville, Md.

**DONALDSON, HARRY C.** On Friday, June 16, 1950, at his residence, 1928 1st st. ne., HARRY C. DONALDSON, beloved husband of Lela E. Donaldson, brother of Mrs. William P. Bartel and Mrs. Thomas Fox of Tampa, Fla. Friends may call at the Lee Funeral Home, 4th and Mass. ave. ne., where services will be held on Monday, June 19, at 11 a. m. Interment Glenwood Cemetery.

**EDMONDSON, POLLY CLARABELLE.** On Saturday, June 17, 1950, at Glenn Dale Hospital, POLLY CLARABELLE EDMONDSON, beloved daughter of James B. and Margaret A. Edmondson of Louisville, Carroll County. Funeral services Tuesday, June 20, at Calvary Methodist Church, Gamber, at 2 p. m. Interment in the adjoining cemetery.

**GILLCREST, LAWRENCE E., SR.** Passed into his eternal rest on Saturday, June 17, 1950, at the home of his daughter, 4115 54th place, Sunnybrook, Md., LAWRENCE E. GILLCREST, SR., beloved husband of Lillian G. Gillcrest; father of Mrs. Bessie W. Smith, Lawrence E. Gillcrest, jr., Mrs. Charles Jahns of Linthicum Heights, Md. Services at the S. H. Hines Co. Funeral Home, 2901 14th st. nw., Monday, June 19, at 2 p. m. Interment, Fort Lincoln Cemetery.

**HOOVER, PAULINE JOHNSON.** On Saturday, June 17, 1950, at George Washington University Hospital, PAULINE JOHNSON HOOVER, of 108 Franklin st., Kensington, Md., beloved wife of William H. Hoover, mother of Mrs. Betty H. Johnson, Sally Ann and Mary Pauline Hoover, sister of Mrs. Mabel Ekert, Marian, Edgar, Ralph, Wesley and Fred Johnson. Remains resting at the Bethesda-Chevy Chase Funeral Home of Robert A. Pumphrey, Bethesda, Md. Notice of funeral later. In lieu of flowers, make donations to Damon Runyon Cancer Fund.

**JOHNSON, ELLA.** On Friday, June 16, 1950, at her residence, ELLA JOHNSON of Benedict, Md., beloved wife of Melvin Johnson, sr., mother of Mrs. Alice Thompson, Eleanor, Melvin, Covey and Horace Johnson. Funeral from the Huntt & Ryon Funeral Home, Waldorf, Md., on Monday, June 19, at 10 a. m. Services at Old Field Episcopal Church, Hughesville, Md., at 11 a. m. Interment Church Cemetery.

**JOHNSON, JACKIE DARLENE.** On June 16, 1950 at 3119 G st. se., JACKIE DARLENE JOHNSON, daughter of William A. and Nell Johnson. Remains at Chambers Funeral Home, 517 11th st. se., until 1 p. m. Monday, June 19. Services at First Wesleyan Methodist Church, 31st and Mass. ave. se., at 1:30 p. m. Interment Cedar Hill Cemetery.

**KENDIG, LAURA L.** On Friday, June 16, 1950, at her residence, 8 Sherman circle nw., LAURA L. KENDIG, beloved mother of Marie L. Moss, grandmother of Mrs. Celest M. Peters, Mrs. Alice Lee Disney, Mrs. Jane E. Kent, Mrs. Anna May Jacobs and Mrs. Doris E. Collins. Four great-grandchildren also survive. Friends may call at the Lee Funeral Home, 4th st. and Mass. ave. ne., where services will be held on Monday, June 19, at 2 p. m. Interment Congressional Cemetery.

**LAMBROSE, JOHN.** On Saturday, June 17, 1950, JOHN LAMBROSE, of 4701 9th st. nw., husband of the late Mary Lambrose, father of Katherine and Esther Lambrose. Prayers at Chambers Funeral Home, 1400 Chapin st. nw., on Monday, June 19, at 1 p. m. Services at SS. Constantine and Helen Greek Orthodox Church, 6th and C sts., sw., at 2 p. m. Interment, Glenwood Cemetery.

**LIEB, ANTON A.** Suddenly on Thursday, June 15, 1950, at Emergency Hospital, ANTON A. LIEB, beloved brother of Mrs. Anna M. Savage and Theresa A. Lieb. Funeral on Monday, June 19, from the Deal Funeral Home, 4812 Georgia ave. nw., at 8:30 a. m., thence to Sacred Heart Church where requiem mass will be said at 9 a. m. for the repose of his soul. Interment St. Mary's Cemetery. Relatives and friends invited.

**LIMING, JACOB F.** Suddenly, on Thursday, June 15, 1950, JACOB F. LIMING, beloved husband of Helen J. Liming, father of Oscar D., Ernest and Ralph Liming, and Eleanor Thibodeau. Friends may call at the Robert A. Mattingly Funeral Home, 131 11th st. se., where services will be held on Monday, June 19, at 2 p. m. Relatives and friends invited. Interment Cedar Hill Cemetery.

**LINOWES, ROSE.** Suddenly, on Friday, June 16, 1950, at her residence, 929 Ingraham st. nw., ROSE LINOWES, beloved mother of Sol, David, Robert and Harry Linowes. Funeral services and interment Trenton, N. J., on Sunday, June 18, at 2 p. m. (Danzansky Funeral Service.)

**MILES, RANSONE C.** Washington Lodge No. 15, B.P.O. Elks will assemble at Hysong Funeral Home, 1300 N st. nw., Sunday, June 18, 1950, at 8 p. m. to exemplify the funeral ritual of the Order, over the remains of our late brother Ransone C. Miles, member of Juneau, Alaska, Lodge No. 420. By order of WILLIAM H. CADE, Exalted Ruler. Attest: L. M. YOUNG, Secretary.

**NELSON, AUBREY WILSON.** On Friday, June 16, 1950 at Alexandria Hospital, AUBREY WILSON NELSON, beloved husband of Gladys Nelson and father of Aubrey Russell Nelson and Mrs. Charles M. Ruble. He is also survived by a brother and sister. Remains resting at the Hall Funeral Home, Occoquan, Va. Funeral services at the Occoquan Methodist Church, Monday, June 19 at 2 p. m. (Daylight Saving Time). Interment Cedar Hill Cemetery, Washington, D. C.

**POTZLER, CARRIE C.** On Friday, June 16, 1950, at her residence, 224 North Edgewood st., Arlington, Va., CARRIE C. POTZLER, wife of the late George M. Potzler, mother of Mrs. Wesley L. Hatton, Mrs. Kenneth Randlett and Charles Potzler; grandmother of J. N. Randlett and Mary Ann Potzler and sister of Mrs. Alfred G. Posey. Remains resting at the Ives Funeral Home, 2847 Wilson blvd., Arlington, Va., where funeral services will be held Monday, June 19, at 2 p. m. Interment Prospect Hill Cemetery.

**SHERFY, DR. RAPHAEL.** Suddenly, on Saturday, June 17, 1950, at Garfield Hospital, Dr. RAPHAEL SHERFY of 4201 17th st. nw., beloved husband of Grace P. Sherfy, father of Laurence P. and Raphael Sherfy, jr.; brother of Miss Carrie B. Sherfy, Mrs. Bertha S. Walker, Mrs. J. Reid McCullough and Mrs. Charles H. Pfeffer. Services at the S. H. Hines Co. Funeral Home, 2901 14th st. nw., on Tuesday June 20, at 2 p. m. Interment Rock Creek Cemetery.

**SMITH, EVELYN.** On Friday, June 16, 1950, EVELYN SMITH, beloved daughter of the late Thomas E. and Agnes E. Grigsby, sister of Thomas E. and Marjorie Grigsby and Loretta Winston. Friends may call at the residence, 459 M st., sw., where services will be held on Tuesday, June 20 at 2 p. m. Relatives and friends invited. Interment, Cedar Hill Cemetery. Mattingly Funeral Service.

**STEARNS, FRED.** On Friday, June 16, 1950, at 208 Bates st. nw. FRED STEARNS, husband of Sara Stearns (nee Makepeace), stepfather of James Rankin, brother of Mrs. Ella Bartholomew of Rochelle Park, N. J. Services at Chambers Funeral Home, 1400 Chapin st., nw., on Monday, June 19, at 2:30 p. m. Interment, Washington National Cemetery.

**STEELE, MILDRED LOVE.** On Friday, June 16, 1950, MILDRED LOVE STEELE, beloved neice of Colman and Mary Mullaney of 1321½ Wisc. ave. Prayers at the DeVal Funeral Home, 2224 Wisc. ave., nw., on Monday, June 19 at 9:30 a. m., thence to Holy Trinity Catholic Church, where mass will be offered at 10 a. m. Relatives and friends invited. Interment, Mount Olivet Cemetery.

**TOLE, CATHERINE (KATIE).** On Thursday, June 15, 1950, CATHERINE (KATIE) TOLE, age 90 years, formerly of St. Mary's Parish, Baltimore, Md., daughter of the late Thomas Tole, of The Fen, County Louth, Ireland, and the late Susan McGinnis Tole, niece of the late Sailing Captain Arthur McGinnis, of Baltimore. Notice of funeral later. Relatives and friends please contact William T. Hannon, Woodward Building, Washington, D. C. (Comm.)

**WEITZEL, GRACE T.** Suddenly, on Friday, June 16, 1950, at her residence, 659 E st. sw., GRACE T. WEITZEL, beloved wife of the late Charles C. Weitzel, mother of Grace W. Harllee and Wilhelmina W. Sigmon, sister of Ursula McElroy and Elizabeth Hanson. Friends may call at her late residences where service will be held on Monday, June 19, at 2 p. m. Relatives and friends invited. Interment Prospect Hill Cemetery. Mattingly funeral service.

**WELCH, IDA MAE.** Suddenly on June 15, 1950, at her residence, Deale, Anne Arundel Co., Md., IDA MAE WELCH, beloved wife of the late Thomas Franklin Welch. Funeral Sunday, June 18, 1950, at 3 p. m. from the Deale Methodist Church. Interment in the Deale Family Cemetery, at Deale, Md. Friends may call at her residence until 2:30 p. m. Sunday.


—DEATHS—
Announcements of Services by Chambers

| Deceased | Undertaker |
|---|---|
| Economos, Christ L. | W. W. Chambers Co. |
| Rodgers, Harry W. | W. W. Chambers Co. |
| Atkins, Mary, F. | W. W. Chambers Co. |
| Powell, John H. | W. W. Chambers Co. |
| Johnson, Jackie Darlene | W. W. Chambers Co. |
| Lambrose, John | W. W. Chambers Co. |
| Stearns, Fred | W. W. Chambers Co. |
| Barkley, Emma | W. W. Chambers Co. |
| Dalby, Alice | W. W. Chambers Co. |
| Henske, Walter D. | W. W. Chambers Co. |
| Sheap, Lillian Alton | W. W. Chambers Co. |
| Lockard, Allie T. | W. W. Chambers Co. |

FUNERAL DIRECTORS

J. WILLIAM LEE'S SONS CO.
FUNERAL DIRECTORS
CREMATORIUM

FUNERAL DESIGNS

GUDE BROS. CO. FLORIST
1212 F ST. N.W. NA. 4276.

GEO. C. SHAFFER, INC.
Expressive Floral Tributes. Moderate prices. Open daily, Sun., holidays. Phone orders also accepted, 6:30 to 9 p. m. weeknights. 900 14th st. nw. NA. 0106.



"BE SATISFIED! DECIDE ON CHAMBERS!"

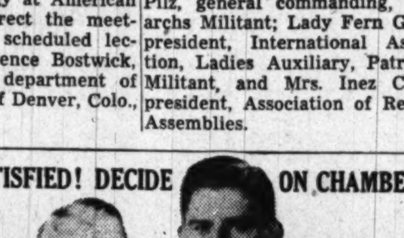

W W Chambers, Sr.    W. W. Chambers, Jr.

Funeral Fit for a King

This solid metal casket is priced exceedingly low with a complete funeral which includes hearse, limousines, sixty services for $395.

SOLID METAL $395

COMPLETE FUNERALS FROM $95 to $2000!
IN CASE OF DEATH CALL CO. 0432

Chambers

ONE OF THE LARGEST UNDERTAKERS IN THE WORLD
AMBULANCE $5 DEPENDABLE SERVICE . • . FLOWERS $3 UP FREE DELIVERY
COMPLETE GRAVE $59
Four Air Conditioned Funeral Homes!

# Two 'Missing' Girls Complete Flight

Two Washington girls completed the "Powder Puff" Derby yesterday winding up a day late and with a trail of lost and found bulletins behind them.

Their arrival yesterday at West Palm Beach, Fla., marked the end of a 1500-mile race from Montreal and brought relief to harried Civil Aeronautics Authority, Coast Guard, National Guard and newspapermen who had been tracking the pair along the Atlantic Coast.

The pilot, Miss Marjorie B. Harrison, 30, 4009 8th st. ne., landed her two-seater Ercoupe at 1:36 p. m. surprised at all the hullabaloo. Her passenger, Miss Eloise Ruddle, 24, 1648 Hamlin st. ne., was equally amazed.

The international race officially ended late Friday, but the two Washingtonians doggedly covered the route a day behind the rest of the female contenders.

The excitement began when a fellow competitor, grounded at Scranton, Pa., told CAA people Thursday she was worried because the girls took off in bad weather. CAA officials checked airports down the line and found the pair had arrived at Philadelphia late Thursday.

They landed at the Erco Field, Riverdale, Md., their home port, Friday at 4:30 p. m., and took off again for Clarksville, Va., where they spent the night. Yesterday they touched Sumter, S. C.; Jacksonville, Fla., and then Palm Beach, leaving a frustrated CAA in their wake.

Miss Harrison, a secretary in the Treasury Department Office of Fiscal Affairs, said they had not filed flight plans with CAA because of an agreement at Montreal with other competitors.

**Mother Not Worried**

One of the least worried was her mother, Mrs. Flora Harrison, who said her daughter was not known for "telling everybody where she is every minute."

Mrs. Harrison has often flown with her daughter to Richlands, N. C., home of her mother.

This was Marjorie's first attempt at an international contest. After a few more days in Florida, the girls will fly to Texas for the annual convention of the 99s, an international organization of licensed women pilots founded by the late Amelia Earhart.

Miss Harrison received her license in 1945 after graduating from Central High School and George Washington and taking a brief fling at teaching. Miss Ruddle is a National Geographic Society clerk.

**Before you go away on vacation, arrange to have The Post mailed to you while you're away. Just drop a postcard with your vacation address to the Circulation Department or call NAtional 4269.**

## Fliers Surprised at Search

MARJORIE B. HARRISON — ELOISE RUDDLE
*. . . "missing" pilot and passenger finish air race day late*

Merchant Marine

## Kings Point To Graduate 2 From Area

Two Washington area men will be graduated from the U. S. Merchant Marine Academy at King's Point, Long Island, N. Y., at exercises June 21. They are:

Cadet Midshipman Alan DeYoung, 21, son of Mrs. Helen K. DeYoung, of 1629 Columbia rd.

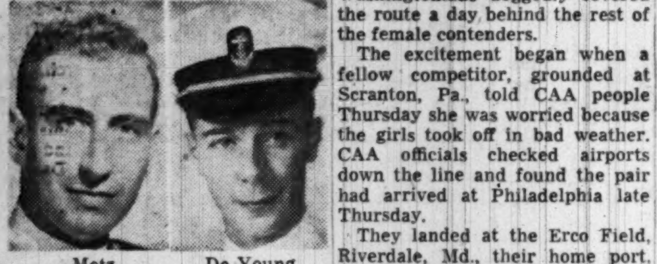

Metz — De Young

nw. He is a graduate of the Fishburne Military School, Waynesboro, Va., and Bullis School, Silver Spring, Md.

Cadet Midshipman Robert E. Metz, 22, son of Mr. and Mrs. Elmer E. Metz, of 7011 Rolling rd., Chevy Chase, Md. A graduate of Woodrow Wilson High School, he was captain of the rifle team at the Merchant Marine Academy.

## Farm Wives To Study at Maryland U.

*By The Associated Press*

An expected 1200 housewives will leave home chores behind this week to attend the University of Maryland's twenty-fourth Rural Women's Short Course.

The course this year will run from June 19 through 23.

The homemakers will take such courses as landscape gardening, foods and nutrition, public speaking and art appreciation, and hear speeches and discussions by authorities in various fields.

Scheduled to speak on Tuesday are Assistant Secretary of State John D. Hickerson and Laura Lane, Associate editor of "Country Gentleman." The women also will be officially greeted that day by Senator Tydings (D., Md.); Dr. T. B. Symons, dean of Maryland's college of agriculture; Wilson Heaps of the Maryland Farm Bureau, and Edward F. Holter of the Maryland Grange.

On Friday, about 150 homemakers will receive certificates for completion of the short course program.

## *Richmond Girl Drowns, Younger Sister Rescued*

Yorktown, Va., June 17 (AP).—A 19-year-old Richmond girl who was unable to swim was drowned in the York River here today when she stepped into water over her head about 100 yards from shore.

A 14-year-old sister of the drowned girl, also unable to swim, was rescued by an unidentified man in a passing motorboat.

The dead girl was identified by Colonial Park Rangers as Louise Featherstone. The younger girl was Mary Featherstone.

Another sister, Anne, 16, also a nonswimmer, and two girl companions watched helplessly from a rowboat as the girl drowned.

## D. C. Income Tax Yield Exceeds Estimates by Half a Million

The District Assessor has hustled up so many new taxpayers this year that the city's individual income tax yield for fiscal 1950 seems certain to exceed estimates by $500,000.

C. A. Beard, jr., Income and Franchise Tax Administrator, yesterday announced that by the end of May, with a month still to go in fiscal 1950, tax collections totalled $4,979,000 as against $4,500,000 estimated for the year and $4,604,000 collected at that time in 1949.

He attributed the increase chiefly to an order issued last fall requiring employers here to report salaries in excess of $1000 paid District residents in 1949.

Beard said end of May figures also show a considerable jump—from $750,000 last year to $1,175,000 in revenue received from the unincorporated business income tax. Most of the increase was caused by two changes in the tax law, he said. One reduced the deduction from $10,000 to $5000. The other set 20 percent of net income as the maximum amount that could be taken out for officers' salaries.

Franchise tax collections from corporations are slightly behind last year's figures—$5,763,000 to $5,923,000. Beard said more time extensions were asked this year than last, and that the 1950 figure may catch up with late payments.

## King Sends Regrets To Mrs. Roosevelt

Copenhagen, Denmark, June 17 (U.P.).—King Frederik of Denmark sent his regrets today at not being able to see Mrs. Eleanor Roosevelt during her current visit to this country.

The letter followed persistent denials by palace sources of reports that King Frederik was deliberately snubbing Mrs. Roosevelt because she wrote an uncomplimentary passage on him in her recent autobiography.

The king wrote Mrs. Roosevelt from his summer residence in South Jutland that he and Queen Ingrid remembered with "great joy" their brief stay during the war at the Roosevelts' Hyde Park home.

## Agricultural Engineers, Navy Mothers Meet Here This Week

Two organizations will open annual meetings in Washington today, and others are scheduled for later in the week. The week's conventions follow:

American Society of Agricultural Engineers, today through Thursday, Hotel Statler, opening with council meeting at 10 a. m. and registration at 2 p. m. Speakers will include Assistant Secretary of Agriculture Knox T. Hutchinson and Assistant Secretary of State in Charge of Far Eastern Affairs Dean Rusk.

Navy Mothers Club of America, today through Friday at the Mayflower Hotel.

American Association of University Women, State Presidents Conference, Wednesday through Saturday, AAUW Headquarters and Statler Hotel. Dean Althea R. Hottel of the University of Pennsylvania, national president of the AAUW, will be main speaker.

American Congress on Surveying and Mapping, Wednesday through Friday, Shoreham Hotel, opening with registration at 8:30 a. m. Speakers will include Gen. Willis D. Crittenberger, chairman of the Inter-American Defense Board, and Dr. Wallace J. Eckert, director of the Pure Science Division, International Business Machines.

Alpha Chi Sigma Fraternity, Wednesday through Sunday, Washington Hotel. Main speaker will be Dr. Wallace R. Brode, associate director, National Bureau of Standards.

National Executive Housekeepers Association, Wednesday through Saturday, Statler Hotel. Loius B. Nichols of the FBI will be among the speakers.

Kappa Beta Pi Legal Sorority, Province II, Friday through Sunday, Congressional Hotel, opening with registration at 9:30 p. m.

**ASPHALT**
• *PLAYGROUNDS*
• *TENNIS COURTS*
PHONE NA. 0464

Advertisement

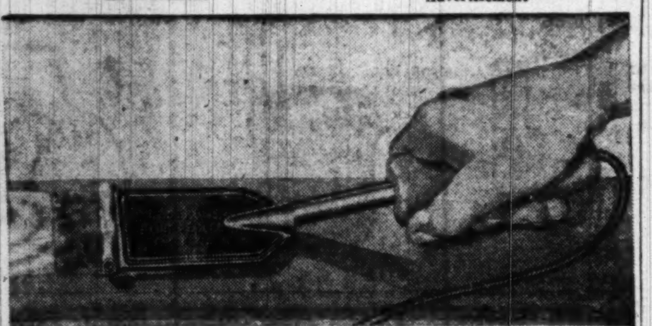

PEEL PAINT TO BARE WOOD WITH ONE EASY STROKE

NEW ELECTRICAL TOOL removes 1 to 10 or more coats of paint from any wood surface as easy as cutting butter with a hot knife. No scraping, cutting, burning, sanding or chemicals. The new Lectro Paint Peeler instantly softens paint electrically and peels it off the surface clean to the bare wood with one easy stroke. It's faster than a blow torch—there's no danger of fire—will not scorch or burn delicate wood surfaces. Makes no mess—no smell—it's even fun to use. Removes any paint, enamel quickly and easily. Sturdily constructed to last for years. Sent complete with extra long, quality electrical cord. Simply plug into any A.C. or D.C. outlet—let heat for several minutes and remove paint to the bare wood on exterior or interior painted surfaces, floors, woodwork, cupboards, furniture, antiques, boats, window-sills, screens, doors—a hundred other uses. *Price $4.95 postpaid—nothing else to buy.* Full money back guarantee. *For immediate shipment—send check, cash or money order to:*

LECTRO WELD, INC., 5700 DETROIT AVE. Dept. WP-618 CLEVELAND, OHIO

*Choose your* CALORIC GAS RANGE
From Kitchen Equipment Specialists
*See Our Complete Selection Today!*
KITCHEN Center
1715 Rhode Island Ave. N.E.
HUdson 6640

**Enjoy the Luxury of a First Class Hotel!**
Here is gracious living! Superb skyscraper hotel overlooking magnificent Central Park . . . colorful rooms-with-a-view . . . theatres, Radio City, Fifth Avenue shops at your doorstep.

Choice rooms with private bath, radio from
$4.00 single — $6.50 double
MONTHLY RATES UPON APPLICATION
Write directly to the Hotel for latest brochure W D S or inquire, Ask Mr. Foster Lobby, Continental Bldg., 15th & K St., N. W. Telephone, REpublic 1347
BARBIZON-PLAZA
58th ST. AT 6th AVENUE, N. Y.

*Compare* • SAVINGS • PROTECTION • SERVICE

**Low Cost Automobile Insurance**

*Save up to* 30% by placing your automobile insurance with the Company that recognizes your preferential status.

**Low Cost Life Insurance**

Important premium savings on all types of life insurance policies. Cash surrender values from very first year. Liberal policy provisions.

*for*
GOVERNMENT EMPLOYEES
*Federal—State—Municipal*
Commissioned Officers (Active and Reserve)—Non-Commissioned Officers (FIRST THREE PAY GRADES MUST BE 25 IF SINGLE)
*and Members of Families of Above*

*Low Cost Automobile Financing Available*

The Government Employees Insurance Companies provide you with efficient, dependable insurance service on a nation-wide basis. Write for rates and information today.

Automobile Financing for Government Employees

Life Insurance for Government Employees

THIS INSURANCE IS NOT AVAILABLE THROUGH AGENTS OR BROKERS

*Mail* THIS COUPON *Today!*

GOVERNMENT EMPLOYEES INSURANCE COMPANIES,
Government Employees Insurance Building, Washington, D.C.
NAME ..........
ADDRESS .......... (Street) (City) (State)
AGE.......... ( ) MARRIED ( ) SINGLE

AUTOMOBILE INSURANCE
Car Year.......... Make.......... Model..........
Type Body.......... No. Cyl.......... Purchased / / ☐ New ☐ Used
Anticipated Mileage Next 12 months..........
Age of Youngest Driver in your Household..........
Is Car Used For Business Purposes Other Than to and from work ☐ Yes ☐ No (42)

LIFE INSURANCE
Date of Birth.......... Sex..........
Occupation ..........
Insurance Desired for ☐ Self; ☐ Wife; ☐ Child
Policy Plan Desired ☐ Whole Life; ☐ Endowments ☐ Family Protector; ☐ Term to Age 65; ☐ Juvenile ☐ Retirement
Available with ☐ Double Indemnity ☐ Disability Prem. Waiver

PLEASE SEND ME COMPLETE INFORMATION CONCERNING YOUR LOW COST AUTOMOBILE FINANCE PLAN ☐ Yes ☐ No

The Hecht Co. Silver Spring Open Monday, 12:30 to 9.30 p. m.
Washington Store Hours, 9:30 a. m. to 6 p. m.

*Daddy's girls are pretty as a picture in their matching*

Mother & Daughter

Country Cotton Dresses

A dress for mother and daughter fun at home, in the country, at the beach. Its merits are many . . . carefree swing skirt, cool off-the-shoulder neckline. Pretty posies dance merrily across the bodice. Sturdy cotton broadcloth you'll wash and wear, wash and wear the summer long! Adorable in blue, aqua or yellow. And look at the little price of it!

Tots' Sizes 3 to 6x.................... **1.99**
Girls' Sizes 7 to 14.................... **2.99**
Mother's Sizes 10 to 16.................... **3.99**

*Mother and Daughter Shop, Second Floor, Washington and Silver Spring*

Hechinger's introduces

Custom Color at way **below** custom **prices**

• Inexpensive
• Easy To Use
• Startling Beauty
• Top Quality

***Softer Pastels***

At our "Rainbow Palette" you'll find some of the pastels so soft that there's only a hint of the tint . . . the warmth of color without the loss of light.

***Modern Deep Tones***

Exciting dramatization of a room is no longer a job for an expensive decorator . . . you know the effect you want, now it's simple to pick your color and save needless expense.

***Flashier Brights***

For startling effects . . . for sharp contrasts that will put new life and sparkle in dreary rooms.

Up to now you've paid high prices for special mixes . . . now this grand choice of **custom-colors at down-to-earth prices** enables you to match the color you desire . . . our **Sherwin-Williams Paint** experts will assist you in selection, and instruct you on how to apply.

OPEN FRIDAY NITES 'TIL 9:00

Hechinger Co.

COME—WRITE—PHONE ATlantic 1400

NORTHEAST 15th & H Sts. At Bladensburg Rd. — NORTHWEST 5925 Ga. Ave. At Military Rd. — ANACOSTIA 1905 Nichols Ave. At Good Hope Rd. — VIRGINIA Falls Church, Lee Hwy. At Hillwood Ave.

# D. C. Pilgrims Visit Westminster and Famous 'Elegy' Church at Stoke Poges

*Miss Kathryn E. Bowers, public relations assistant at the Hamilton National Bank, is hostess for more than 200 Washingtonians now touring Europe following their Holy Year pilgrimage to Rome. From time to time, she is reporting to The Washington Post. In the following letter she writes of visiting England.*

Liverpool, England
Monday, June 5

Dear Reader:

To bed at midnight and up at 5:30 to board the boat train for Calais to cross the English Channel: Then to London at 5 p. m.

After dinner, we went visiting some of our friends at the nearby Mandeville Hotel and we all went looking for a Catholic Church. Bill Griffin led the way and we found a beautiful one called the Catholic Church of St. James. Benediction was being sung and the organist was a Daughter of Charity of St. Vincent de Paul.

On Thursday morning, we began the inevitable sightseeing

Westminster Cathedral, which is the center of Catholicism in England, was visited for about an hour. We were shown around by a sacristan.

In the Blessed Sacrament Chapel, the veil inside the Tabernacle is hung with ladies' gold wedding rings.

There are at least 40 Masses said in the church each morning with High Mass daily at 10:30. A unique musical feature is that the great organ can be played from either the back or front of the Cathedral.

In the British Museum, our guide, who was a retired professor, gave some interesting explanations about the Elgin Marbles from Ancient Greece, the Rosetta Stone, 195 B. C. and one of the four original copies of the Magna Carta.

On Friday, I lunched at the Cumberland Hotel with Patricia McGee, a cousin of Miss Mary L. McGee of Washington. It was a pleasure to meet her and we had lots to talk about.

Saturday our schedule called for some more sightseeing. Our first stop was Stoke Poges Church, where in the graveyard, under the yew tree Thomas Gray wrote his famous "Elegy in a Country Churchyard."

At Eton College were were fascinated to see all the boys from the smallest, attired in silk hats and tails.

Then to Windsor, where we had lunch before visiting Windsor Castle. In the chancel of the St. George Chapel, wherein are the standards and pews of the Knights of the Garter, is the tomb of King Henry VIII and Queen Jane Seymour.

On Sunday morning we attended High Mass at Westminster Cathedral. Aside from the beautiful spirituality, the singing of the young boys and men was magnificent. Mr. Jack Hayes, our sacristan guide of a previous visit, escorted us to excellent seats and in speaking of the music told us that the choir sang twice each day and each member pays 90 pounds a year to belong.

After supper at the hotel, Signor Mario Toniatti escorted your correspondent and the Ryan sisters to Hyde Park to hear the soapbox orators. I'm afraid that is too dignified a title for them.

Mario began to get the fidgets listening to the illogical statements, so we left.

We left London by train at 8:30 a. m., arriving in Birmingham, the second largest city in England, at 11:30. After lunch at the Grand Hotel, we rode for about an hour through the English countryside to Warwick Castle, home of the present Earl of Warwick. This looks exactly like my mental conception of one, with its moat, its guarded gate and its towers.

It was interesting to see the Bard's birthplace at Stratford-on-Avon. The nearby Memorial Theatre keeps alive, at their source, the many plays which came from his immortal pen.

On the way back to Birmingham, several were let out at the Shakespeare Memorial Theatre, where they stayed to see a performance of "Julius Caesar." Those of our party paying their respects to the Bard were Elizabeth Arnold, Gertrude Thomas, Betty Fitzpatrick and Vonnette Locraft.

On Tuesday morning we started for Edinburgh at 10:30. We changed trains at Crewe at 1:30 and then out at a wayside station at 6 p. m. to ride until 7 p. m.

When we finally arrived at Edinburgh, behind a coal burning engine, we all looked like we were ready for a minstrel show!

After dinner, Aileen Mahoney, Marvel McPhee and your correspondent strolled along Princes st. —the main thoroughfare. One side is all stores and the other side is like our Potomac Park.

On Wednesday morning our first stop was Edinburgh Castle, which is filled with memories of Mary, Queen of Scots. It was here that her son, King James I, was born. The castle commands a splendid view of both old and new Edinburgh.

We traversed the Royal Mile, which has Edinburgh Castle at the west end and Holyrood House at the east end. It is at this latter place, formerly called Holyrood Palace, that the King and Queen of England stay on their visits to Edinburgh.

In the afternoon we went shopping and met all of the pilgrims doing the same thing. Among those making pounds (sterling) disappear were Cecilia O'Leary, Frances Jackson, Gertrude Strunk, Leona Decker and Ida Burges.

As we made ready to leave Edinburgh on Thursday, the feast of Corpus Christi and a holy day of obligation in Scotland, we all agreed that it was a delightful city to visit and we were very glad we had come.

We went by train south into England again, arriving at Penrith at 2 p. m., where buses were ready to take us to Lake Windemere. The two-hour ride over the Cumbrian group of mountains was really terrific. As we neared Kirkstone Pass, which was 1500 feet above sea level, all four buses were laboring in low gear and we felt as if we should get out and push.

One of the buses really did get out of commission, and among those whom we passed (and felt very guilty doing so) trudging a mile up to the pass, in the strong, cold wind were: Ruth Poirier, Mabel Hutchins, Agnes Stasek, Sister Mary Jerome (with her veil flying!), Margaret Pipitone, Isabel Powell, Marie Hefferman and Margaret Earley.

It is easy to understand how the beautiful, peaceful pastoral scenes through which we passed gave inspiration to Wordsworth, deRussy, Ruskin and other famous poets.

After dinner, a group of about 15, captained by Signor Vicchi, the tour conductor and a grand person, went for an evening boat ride on the lake.

On Friday morning, some of us managed to get up the mountain, by foot and bus, to St. Herbert's for mass. The Rev. Leo Burke and the Rev. James Crace were the celebrants. It costs only 3 pence (pronounced thruppence) which is equivalent to about 1½ cents for bus fare.

Our day-long ride through the English lake district was very beautiful—but we didn't go around all the 22 lakes. We were content with several. We visited Wordsworth's birthplace, the school where he carved his name on the desk and Dove Cottage, where he lived.

Saturday morning was free for bracing walks around the countryside.

In the early afternoon we went by train to Liverpool, to cross the Irish Sea by night boat.

KATHRYN.

**Let the postman be your Post man when you're away on vacation. Send a postcard with your vacation address to the Circulation Department or call NAtional 4200 for your Post vacation subscription.**

## Hope Given Up for Miners

Cadomin, Alta., June 17 (U.P.)—All hope was abandoned today for five men trapped since Wednesday in a flooded coal mine tunnel.

## Todd Elrod Quits Post Here for Congress Race

Todd Elrod resigned yesterday as administrative assistant to Representative Sutton (D., Tenn.) to run against Representative Evins (D., Tenn.) in the Democratic congressional primary August 3.

Elrod's home is Murfreesboro,

# Kann's
"The Avenue"
7th, 8th and D Sts. N.W.
Completely Air Cooled

*Left*—Tailored styled with embroidered scalloped neckline, straight cut skirt. .................. $2.39
*Right*—Bodice enhanced with appliqued embroidery on Alencon-type lace; wide lace hem ........ $3.39

# ONE WEEK SALE
## OF THE FAMOUS
# Seamprufe
## FIGURE-PROPORTIONED SLIPS

| $2.99 LOVELY TAILORED STYLE | $3.99 LACE TRIMMED STYLE |
|---|---|
| $2.39 | $3.39 |

Hurry, hurry, hurry! Don't miss this rare opportunity to add these two basic figure-proportioned slips to your lingerie wardrobe. They're made of lovely, smooth, Bur-Mil multifilament rayon crepe and scientifically sized for short, average and tall figure types. Warm weather calls for a lot of easy-to-care-for slips, so buy your supply now during this one-week sale and save money for vacation time! Alabaster white, veil pink, pearl black or night blue.

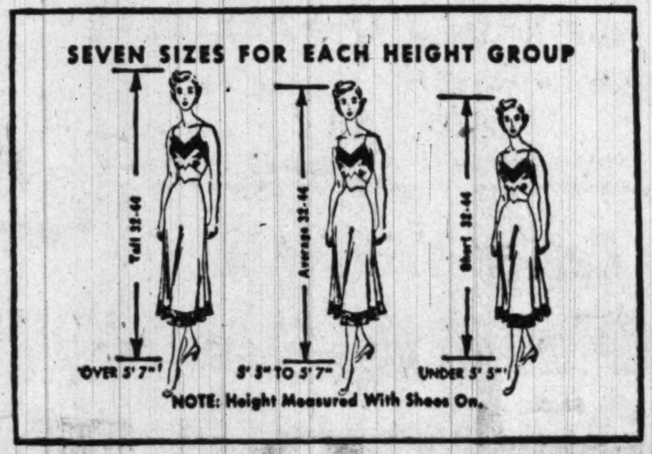


*Short:*
*31 to 43 sizes*
*Average:*
*32 to 44 sizes*
*Tall:*
*32 to 44 sizes*

*Kann's—Lingerie—Second Floor*

Both dresses with plunging neckline, wing-cuffed sleeves, standout pockets. In pastels or navy to blend with summer accessories.

# "AQUAFAB" NYLON and Pure SILK
*The New Wonder Fabric Now Used For Your*
## SUMMERTIME DRESSES
## $16.95

This fabric "breathes" due to the blending of nylon with silk . . . and it's washable, quick-drying . . . the perfect fabric for a summer travel dress. You can pack it, crush it . . . it still retains its crisp beauty. Cool and light-as-a-breeze, it goes from sun up to sun down with unruffled charm. Styled with a classic simplicity that shows off the elegance of the fabric. In beige, aqua or navy. Sizes 12 to 20.

*Kann's Better Dress Shop*
*Second Floor*

*Summer-Comfortable*
**RIVOLI COTTON MESH**
## GIRDLES
## $5.95

Now you can have a girdle that's cool and still have a fine figure. Made in 15- or 17-inch lengths with sta-top band and cross-boned front section of snow-white cotton mesh that lets the air in. Sizes 28 to 38 in the long model, sizes 27 to 36 in the shorter length. Specially priced!

*Kann's—Corsets—Second Floor*

*Crush It! Roll It! Pack It! Your*
## Vacation Beret
## $5.00

This profile beret has row upon row of heavy quality ribbon that lends itself to many styles and it's adjustable to all head sizes. Crush it . . . the wrinkles shake out. Black, navy, brown, kelly, red, coffee, pink, beige, or white.

*Kann's—Millinery—Second Floor*

## Cool Housedresses of 80 sq. Percale
## $2.99

You'll look crisp and cool the day long in these housedresses for they're made of quality 80 square percale. Trimmed with dainty eyelet for a frosted look or gay patterns that have a cheerful air. All with zippered fronts. Styled by Jean Roberts, exclusive with Kann's in Washington. Top—Rose-bud print in rose, blue, green or maize. Sizes 16½ to 26½. Bottom — Checked pattern in green, maize, blue; sizes 16 to 44.

*Kann's—Daytime Dresses—Second Floor*

# Censorship Gaining in World, Press Survey Discloses

By The Associated Press

Censorship—a disease that feeds on conflict and thrives on confusion—has gained increasing power over the free flow of information across frontiers in the last six months.

An Associated Press study shows some controls have been removed, notably in the Middle East, but greatly tightened restrictions obtain in areas populated by hundreds of millions of the world's peoples.

In the Iron Curtain countries of Europe, a new weapon has been called into play against foreign correspondents, particularly American and British. It is the charge of "unobjective reporting" and is being used to oust representatives of the world's free press able to analyze as well as report news events.

It makes no difference to these governments that "objectivity" is a sin forbidden to themselves by Stalinist doctrine. Lack of "objectivity"—a charge that accusers do not bother to document—is freely laid to Western reporters slated for expulsion. Many have been expelled in recent months, and more expulsions are expected.

**Freedom In Democracies**

Freedom of the press—meaning the free flow of outgoing and domestic news—can be said to exist in the United States, Britain and the British Commonwealth, France, Belgium, the Netherlands, Luxembourg, Italy, Greece, Norway, Sweden, Denmark, Switzerland, Indonesia, Thailand, Chile, Uruguay, Brazil, Costa Rica, Ecuador, Panama and Mexico.

Freedom of press is not known in Russia, Communist China, Poland, Czechoslovakia, Yugoslavia, Hungary, Romania, Bulgaria, East Germany, Albania, Indo-China, Burma, Spain, Portugal, Turkey, Egypt, Iran, Syria, Lebanon, Jordan, Israel, Argentina, Bolivia, Colombia, Paraguay, Peru, Venezuela, Honduras Nicaragua, Dominican Republic, El Salvador and Guatemala.

Worrisome developments have appeared even in countries where the broadest freedoms now are permitted. In France, for instance, some correspondents express concern at a recent cabinet decision to set up self-governing councils of publishers and working newspapermen to guide the press. Some correspondents see in this the possibility of a future lever for exerting pressure.

With the rise in tempo of the Cold War there is more and more a tendency toward official secrecy—a will to classify under the label of security more and more information that ordinarily in peacetime would be freely available to the public.

Hand in hand there is a tendency of authorities to shy away from free dissemination of information and toward such expedients as off-the-record confidences, unattributable statements and after-the-fact denials.

Here are the highlights of the AP survey:

**Iron Curtain Countries**

**U. S. S. R.:** Censorship is still rigid and often mischievous. The Soviet Government, while in complete control of its own press, exercises the most drastic censorship in the world, and indications are that it has become even more drastic in recent months.

Dispatches of foreign correspondents not only are suppressed or delayed, but often are subject to such cutting as to render them meaningless or distorted. The Western press corps in Moscow is reduced to a few correspondents.

**EUROPEAN SOVIET SATELLITES:** Romania, Bulgaria, Czechoslovakia, Hungary and Poland are gradually sealing themselves off from the West through expulsions of Western correspondents and the hounding or jailing of nationals who work for the Western press. Even with no direct pencilling of dispatches, the pressure is strong against what are now called "unobjective"—that is, unfavorable—dispatches.

Romania, which has not admitted a Western correspondent in two years, arrested Leonard Kirschen, a Romanian who served as AP correspondent, in April. Bulgaria ended the AP news gathering facilities in that country in April and efforts to reach Dimiter Mishev, a Bulgarian who was AP correspondent in Sofia, have been unavailing.

Czechoslovakia has expelled a number of Western correspondents, including the last American representative in Prague for the AP, and keeps pressure on the Czech nationals now filing from there. Dana Adams Schmidt of the New York Times, the last American correspondent in Prague for an individual newspaper, left the country fearing arrest. Poland has expelled the last Warsaw representative of Reuters, a British news agency, and today there are only two Western reporters in Warsaw.

**Asia**

**COMMUNIST CHINA:** With the Red conquest, Western on-the-spot coverage ended. Hongkong Chinese papers say scores of their reporters were arrested recently in Canton and held by the Communists for "reeducation."

**NATIONALIST CHINA** (Formosa): There is no direct censorship on outgoing dispatches.

**INDO-CHINA** (Vietnam): The French-supported Vietnam Governmentunde r emergency decrees imposes political censorship on the French and Vietnamese press. Outgoing dispatches filed by French correspondents often are delayed or stopped. A number of correspondents have been refused entry.

**BURMA:** Censorship is rigid. The trend is toward tighter restrictions, particularly on the domestic press. Censors study outgoing dispatches, and this requires correspondents to be cautious.

**INDONESIA, THAILAND, INDIA, PAKISTAN, CEYLON:** No censorship. Since the Indian-Pakistan agreement on the treatment of minorities, the tendency to delay or withhold news has cleared up. In Kashmir, princely state disputed by India and Pakistan, there have been restrictions on gathering of news from official sources.

**SINGAPORE AND MALAYA:** No censorship on outgoing and incoming dispatches is imposed, but indirect censorship at the sources of news is attributed to the current Communist-terrorist emergency.

**PHILIPPINE REPUBLIC:** No censorship or restrictions. News of the Communist rebellion has been filtered through the Defense Department, but there are no indications of any news suppression.

**JAPAN:** The press responsible to General MacArthur's headquarters for accuracy and avoidance of anti-American statements. Only the Communist press violates this structure. There is no formal censorship either by the Government or the occupation forces. Among the latter an increasing number of lesser officials show reluctance to discuss controversial subjects. Headquarters is increasingly sensitive to press stories. Military authorities still try to funnel news through a public information office.

**SOUTH KOREA:** United States officials are far more willing to talk to American reporters than in Japan. The Korean Government retains postpublication censorship over Korean papers, none over foreign correspondents. North Korea, Russian-occupied, has a fully controlled press.

**Western Europe**

**FRANCE:** There is no censorship, although there have been instances of monitoring of foreign correspondents' dispatches for interested officials. There is political and military censorship to some degree in French Morocco and Tunisia. In the Saar, former German territory occupied by France, some officials have attempted to bring pressure on correspondents.

**WEST GERMANY:** Neither the Allies nor the Germans exercise censorship. Early this year contradictory and often untruthful statements by Bonn Government spokesmen aroused correspondents, but the Government Information Service has been improving. The three-power Allied High Commission is often secretive and vague, forcing correspondents frequently to depend on news leaks.

Most top United States officials are accessible to the press, although they often resort to off-the-record discussion. The British channel information through an official service. The French traditionally deal with small favored groups of reporters, predominantly French. The armies of all three powers slow the news flow with red tape.

**EAST GERMANY:** The Russians and German Communists say there is no censorship, but the party line serves the purpose. Communists hold the top press jobs and lose them if they stray from the party line.

**IBERIA:** Spain still has rigid censorship of press, radio, books, movies and even art exhibitions. Foreign correspondents are censored after the fact—that is, press attaches abroad send back articles thought anti-Spanish, for which a correspondent could be expelled.

One correspondent escaped expulsion early this year after strong intervention by the U. S. Embassy. Portugal's press is wholly under the thumb of the government, but there appears to be no censorship on outgoing news.

**Low Countries Free**

**LOW COUNTRIES:** Belgium, Luxembourg and the Netherlands have no censorship. In Belgium the Government can act against distribution of news deemed to endanger the security or financial stability of the state. Official information is often hard to come by in Belgium.

**SCANDINAVIA:** Norway, Sweden, Finland and Denmark have no censorship.

**YUGOSLAVIA:** The press is controlled. There is only a threat of after-the-fact censorship on outgoing copy.

**ITALY AND SWITZERLAND;** No censorship.

**GREECE:** No censorship now on foreign or domestic copy. Military censorship ended with the Government victory over Communist guerillas.

**BRITISH COMMONWEALTH:** No censorship. Some restrictions are imposed from time to time in colonial areas in times of disorder, but there has been little or no interference with outgoing copy.

**SOUTH AFRICA:** Now dominated by the race-conscious Nationalists. Has a bill pending to outlaw "disruptive organizations." It contains a clause aimed at the Communist press and might make possible control or even suppression of any offending newspaper. Parliament has approved a commission to study the affairs of the press. There is no control of outgoing news, but at least one government member favors it. Correspondents have received an admonition not to file "unfavorable" stories.

**Middle East**

**EGYPT:** Censorship imposed at the outbreak of the Palestine war became most stringent, but it has been relaxed in the last six months and now applies only to stories concerning the royal family. Even in this respect correspondents now have more latitude, particularly since the January victory of the anticensorship of Wafdist Party.

**TURKEY:** There is no censorship, but a newspaper can be punished for harming "the dignity of the nation."

**SYRIA:** Censorship is imposed occasionally, and the cable office demands a second copy of each outgoing dispatch. It goes to the government press office for security. There is some pressure on local correspondents.

**LEBANON:** There is censorship locally and on nationals serving foreign agencies, particularly with regard to communism and local political strife. Visiting foreign correspondents can file freely.

**IRAN:** Censorship is capricious and linked with charges of corruption. Stories that would embarrass Iran abroad frequently are stopped. Non-Iranian correspondents rarely meet trouble, but local representatives of foreign agencies meet resistance at the sources of news.

**JORDAN:** Close censorship is maintained on copy filed either by foreign or local correspondents. A close check is kept on any news concerning King Abdullah.

**ISRAEL:** Censorship, imposed in the Palestine war, has been neither tightened nor loosened since the war ended. All copy must get the stamp of the military censor before leaving the cable office. The government says this is because there has been no final peace settlement.

**Latin America**

**ARGENTINA:** In theory, but not in practice, the press is free. The government exerts pressure through its control of the distribution of newsprint. Editors of La Prensa and La Nacion, the two most influential opposition dailies, are under criminal charges of "desacato" (disrespect for the president), because they published remarks of an opposition congressman who since has fled to Uruguay.

The rest of the press either supports President Peron, is carefully neutral or has been forced to close for a variety of reasons.

Foreign correspondents file freely, although required to register with the Undersecretariat of Information. Incoming United States magazines often do not reach their destinations. They cannot be sold in Argentina because the government will not give permits for the dollar exchange.

The congressional committee investigating anti-Argentine activities has not yet officially lifted an "intervention" under which it stationed federal police in news agencies and newspaper offices in a search for sources of anti-Peron funds. Thus, while the police have been withdrawn, the threat of further investigation remains.

**COLOMBIA:** Censorship on local newspapers and foreign dispatches. Bolivia is under a state of siege and controls communications. Paraguay has no open restrictions but personal liberties are precarious. Peru has mild censorship. Venezuela's military government exercises local censorship.

Chile, Uruguay, Ecuador and Brazil have no censorship now, and do not have except in abnormal situations.

**CENTRAL AMERICA:** Censorship in varying degrees continues in Honduras, Nicaragua, the Dominican Republic, El Salvador, Guatemala. Cuba and Costa Rica have no censorship. Mexico has no actual censorship, but newspapers never criticize the government as a whole. An "interventor," or censor, is maintained in news agency offices at the expense of the agencies. The one in the Associated Press bureau shows up briefly each morning. He cannot read English.

## Huge Army Warehouse Is $400,000 Fire Loss

Voorheesville, N. Y., June 17 (AP). A spectacular $400,000 fire, punctuated by explosions, destroyed a huge warehouse at the U. S. Army depot here today.

An Army spokesman said the warehouse, 240 feet long and 190 feet wide, contained concrete mixers, electrical generator units and other Army supplies. He said cement had been stored in drums inside the sheds and "the drums may have expanded and exploded."

Since 1920... The Home's Most Faithful Servant
ABC Oil Burner
30 YEARS AND STILL A LEADER!
ABC oil burners have been doing a consistent job of satisfying the heating needs of the Nation's home-owners. Almost 7,000 satisfied users in Greater Washington testify to its dependable and economical performance.
COMPLETE HEATING RESPONSIBILITY
Distributed By • Installed By
Serviced By • Fueled By
CALL NATIONAL 3068
JOHN P. AGNEW & CO. INC.
"FUEL MERCHANTS SINCE 1858"

Under our roof everything you need under yours
R. Robinson, Inc.
2301 Penna. Ave. S.E.
Complete HEATING SERVICES in southeast and northeast!
R. Robinson's efficient, expert and speedy heating services are available only to residents of Southeast and Northeast Washington. Make use of this specialized, localized service . . . and profit! Visit or call for:
★ General Automatic Oil Burners
★ Socony-Vacuum Fuel Oil
★ Oil Burner Service
R. ROBINSON INC. • ESTABLISHED 1923
BUILDERS' SUPPLIES HARDWARE • HEATING
2301 Penna. Ave. S.E.
(East end, Sousa Bridge)
—FREE PARKING—
Operated by Deckman, Cave & Daly

GET THE BEST ON EASY TERMS
PETRO OIL BURNER
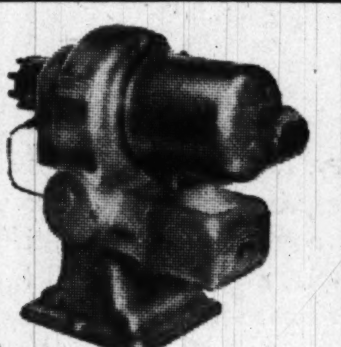
FUEL OILS AND BURNER SERVICE
E. C. KEYS & SON, Inc.
8404 Georgia Ave., Silver Spring, Md.
SHepherd 1771

You Can Afford The Best
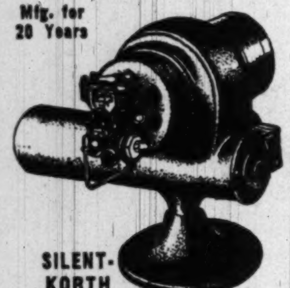
Mfg. for 20 Years
SILENT-KORTH OIL BURNER
YOUR HOME DESERVES IT
Check These Exclusive Features
• General "Deluxe" Oil Filter
• Automatic Draft Regulator
• 12-Gauge—275-Gallon Oil Storage Tank W/Vent Alarm & Gauge
• Fuel Saver—Special Baffles and Baffling for Boilers Requiring Same
• ONE-YEAR GUARANTEE and FREE SERVICE
GENERAL OIL BURNER SERVICE CO., INC.
1251 Ward Court, N.W. • STerling 3616
MEMBER OF O.H.I.

for Better Heating at LOWER COST...
NO DOWN PAYMENT
YORK-HEAT OIL BURNER
First Payment in September
Conversion units, new boilers or furnaces, expert installation.
Call . . . ME. 4840 for estimate
"We Make Your Home Comfortable"
GRIFFITH-CONSUMERS
1413 New York Ave., N.W.
MEtropolitan 4840

new
the NEW amazing Cities Service fuel oil with the new miracle ingredient
Here's a real weapon to combat the discomfort and expense of oil burner failure: The same clean, dependable fuel oil that Cities Service customers have been depending upon for years—now with a new miracle ingredient added that makes it a real super-plus fuel oil. This amazing ingredient effectively helps to counteract practically all the principal causes of oil burner failure—sludge, gum, rust, scale, filter clogging, feed line stoppage.
Why burn ordinary fuel oil when you can have, WITHOUT A PENNY OF EXTRA COST, the new CITIES SERVICE FUEL OIL with the miracle ingredient that assures you greater heating dependability, more comfort, fewer service and repair bills, and more economical oil heat for your home?
Try this amazing new and better fuel oil. Sign a Cities Service Fuel Oil Contract Now so you can heat YOUR home next season with the new kind of fuel oil that helps keep your oil burner in good health. If you do not have a copy, write or telephone (Jackson 4-1100) and we'll mail you one. You have everything to gain, nothing to lose.
Get the benefit of Cities Service "Saving Seven" features • Clean, dependable fuel oil . . . with the new miracle ingredient • Weather-control deliveries • Printed meter receipts • Ventalarm safety filling signal • Convenient neighborhood terminals • Fast light-weight trucks • Day and night oil burner service.

Look for the green-and-white CITIES SERVICE Truck for better deliveries . . . better fuel oil
CITIES SERVICE
1753 N. ARLINGTON RIDGE RD. • ROSSLYN, VA.

Everything Other Oil Burners Do... ELECTROL Does Better!
There's a reason for the Electrol Oil Burner's superiority. Electrol is the only burner that features the exclusive "Ball Flame", a hotter flame that efficiently consumes every drop of oil used. This means cleaner and more economical heating.
We can supply a durable Electrol Oil Burner for any heating use.
CENTRAL FUEL CO.
LIncoln 3-6400
(Established 1909)

WHY EXPERIMENT? when...

SUN-RAY Oil Burners
are available in models of varying sizes and capacities, to meet the exact needs of your heating plant.
You will be amazed to find out how little it really costs to have fully automatic Sun-Ray Oil Heat in your home. The proper model can be quickly and carefully installed whether there is a steam, vapor, hot water, warm air or air conditioning system in your home. Sun-ray is clean, healthful, economical automatic heat, really an amazing value, and on liberal terms.
CONVENIENCE ECONOMY EFFICIENCY with SUN-RAY FULLY AUTOMATIC OIL BURNERS
AMATO COAL CO., Inc.
1214 4th St. N.W. ME. 4650
All Work Done by Skilled Mechanics in Compliance with D. C. Fire, Smoke and Electrical Regulations.

HEIL Quality PRODUCTS
Conversion Oil Burners
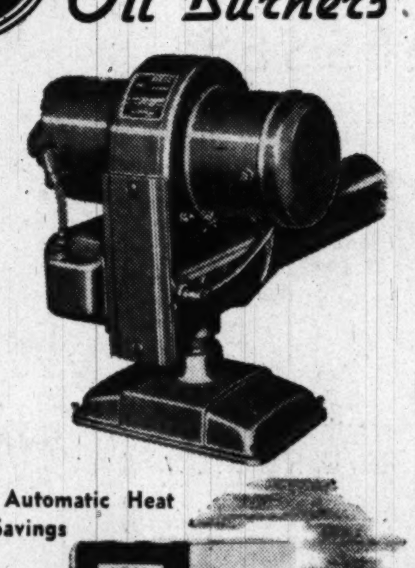
Heat the way you want it. Heil controls for warm air, hot water and steam. Every protective device is included among these modern, accurate Heil Automatic heating controls.
Heil Oil Fired Automatic Heat Means Greater Savings

Heil units are fuel misers . . . every drop of oil is burned, there's no wasteful soot or smoke—your home gets the heat, not your chimney!
WASHINGTON COAL CO.
1421 NORTH CAPITOL STREET
Call NOrth 1684

# Farm Opportunities Grow, 4-H Is Told

Opportunities for young farmers are "greater and more alluring" today than ever before, Dr. F. T. Wahlen, director of the agriculture division of the U. N. Food and Agriculture Organization, said yesterday.

Dr. Wahlen brought these optimistic tidings to more than 200 boys and girls attending the National 4-H Club camp at the Departmental Auditorium.

The opportunities, he said, were made possible by the new developments in science and technology. Before they can be realized, however, he said, farmers must master the art of integrating the new methods into "a well-balanced farming system."

In the fourth day of their encampment yesterday, the 4-H-ers held State conferences, committee meetings, went on tours and held their "International Open House Party."

This morning, they will attend church services, visit Arlington Cemetery, Mount Vernon, the Lee Mansion, National Airport and the National Gallery of Art.

### At Least 10,000

## *Boy Scouts Plan Visits To District*

Thousands of Boy Scouts from all over the country are due to visit Washington this month and next enroute to or from the National Boy Scouts Jamboree at Valley Forge, Pa.

About 40,000 Scouts will be encamped at Valley Forge June 30 to July 6. The District Scout headquarters here expect 10,000 of them to visit the District.

The National Capital Area Council of the Boy Scouts has set up a Hospitality Committee, with Robert F. Willey as chairman. It will see that the visiting Scouts are entertained here. Washington Scouts are establishing a special Scout guide service to show the visitors around. Information, housing and feeding committees have also been set up.

Troops which have sent word of plans to visit here include ones from Juneau, Alaska, and 27 States among them California, Washington and Florida.

## *Postoffice Dept. Displacing Clerks, Va. Group Says*

Old Point Comfort, Va., June 17 (AP).—The Virginia Federation of Postal Clerks today charged the Postoffice Department is trying to cut operational costs by assigning low-salaried mail handlers to clerical duties.

Contending that the practice of using mail handlers in clerical capacities is detrimental to the clerks, the organization at its annual convention here adopted a resolution in favor of legislation to limit the number of mail handlers.

To be presented at the national convention in Cleveland in August, the resolution favors limiting the number of mail handlers to one for every 20 clerks employed and asks that the duties of mail handlers be confined specifically to manual tasks and guard duty.

### Red China Premier Attends Western Fete

San Francisco, June 17 (AP).—Chou En-lai, Premier and Foreign Minister of Communist China, yesterday for the first time attended a diplomatic function given by a Western nation in Peiping.

T. L. Hammarstrom, Swedish Ambassador to Peiping, gave a reception celebrating Swedish national day an dthe ninety-third birthday of the King of Sweden.

A broadcast heard today by the Associated Press at San Francisco said others attending were various Communist government officials and diplomatic representatives from Russia, Czechoslovakia, Romania, India, Poland, Hungary, Denmark, Burma and "representatives from Britain, the Netherlands,

## *Civic Groups' Federation to Meet Friday*

The Federation of Civic Associations will hold its monthly meeting at 8 p. m. Friday in the Board Room of the District Building.

The Jefferson Manor Citizens Association will discuss improving street lighting, and obtaining sidewalks near schools at its quarterly meeting at 8 p. m. Monday in the Penn-Daw Hotel on the Richmond Highway.

The Huntington Citizens Association will meet at the Penn-Daw fire house at 8 p. m. Tuesday.

At the same time Tuesday evening, the Anacostia Citizens Association will meet at the Y.M.C.A., 17th st. and Good Hope rd. se.

### Civic Group to Honor Fireman, 2 Policemen

Certificates for outstanding work will be presented to a fireman and two policemen at a meeting of the East Central Civic Association Tuesday night.

Those to be honored are Capt. Joseph A. Briscoe of the Fire Department and Lieut. Daniel W. Pittman and Pvt. Marshall W. Lytle of the Metropolitan Police.

The presentations will be made at 8 p. m. in Winfield Scott Montgomery School, 415 P st. nw. Dr. Edward F. Harris will address the meeting.

### Fr. Fadner to Address Fraternity Convention

The Rev. Frank Fadner, S. J., assistant regent of Georgetown University, will address the national convention of Delta Phi Epsilon, foreign service professional fraternity, today.

Father Fadner will speak at a luncheon at 12:30 p. m. at the Willard Hotel. The sixteenth annual three-day convention concludes today.

## *Monster Tanks Installed*

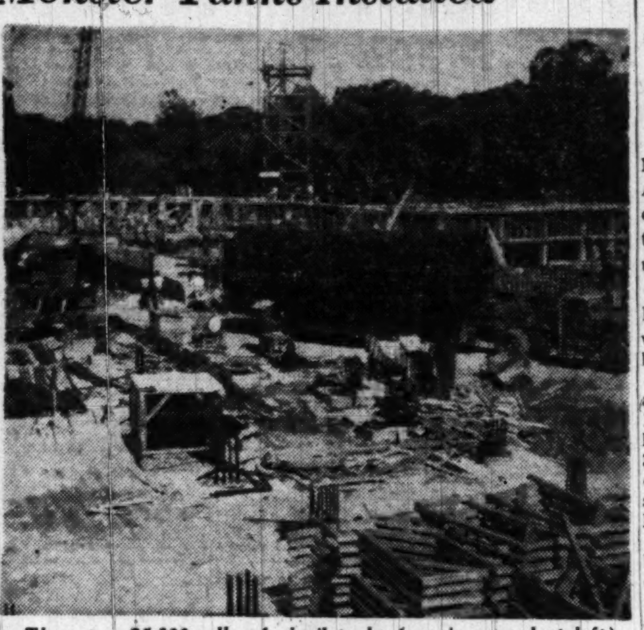

*These two 25,000-gallon fuel oil tanks (one in ground at left) are being installed by Griffith-Consumers Co. at the new Rock Creek Plaza Apartments, 16th st. and Spring rd. nw. The tanks are said to be the largest ever delivered in this area. They will contain fuel to heat the more than 1000 units of the project*

### Wide Purge Reported In Hungarian Army

Vienna, June 17 (AP).—Diplomatic sources reported yesterday the Hungarian army is being purged of top officers who held ranking positions prior to the formation of the Communist Peoples Democracy.

One of the recently arrested men is Gen. Ladislaus Kuthy, a professional soldier with years of experience. He was an intimate friend of Arpad Szakasits, former President of Hungary.

### 150 in India Starve

New Delhi, India, June 17 (U.P.). One hundred and fifty natives were reported yesterday to have died of starvation in the heat-seared Jammu area south of Kashmir where emaciated farm families are eating grass and the carcasses of diseased cattle.

### Chemical Men to Elect

The annuel business session and election of officers of the Chemical Engineers Club of Washington will be held at 8 p. m., Monday, at the Naval Gun Factory, 11th and O sts. se.

# Capital Parks Group Lists 3 Trips Today

Fredericksburg (Va.) National Military Park, the Kenilworth Aquatic Gardens, and horse-drawn canal barge trips are on the National Capital Parks tour scheduled today.

Chartered buses will leave 1416 F st. nw., at 9 a. m. for the Civil war battlefields at Fredericksburg and return at 6 p. m.

Park naturalists will be on hand at the Kenilworth Gardens from 1:30 to 5 p. m. and conduct one-hour tours beginning at 2, 2:30, 3, 3:30 and 4 p. m. from the gardens office. The area is situated a short walking distance from Douglas st. and Kenilworth are. ne.

The "Canal Clipper" will embark from Lock 3, on 30th st., one block south of M st., at 2 p. m. and return from Lock 5, Brookmont, at 4 p. m.

### Iran Shuts Warsaw Office

Tehran, Iran, June 17 (U.P.).—Iran is closing its Legation in Warsaw and has asked the Poles to close their Legation here, it was announced today, because of a lack of funds.

## *Oil Heating Advantages to Be Promoted*

A COMPREHENSIVE advertising program aimed at presenting the advantages of heating with oil has been undertaken by members of the oil heating industry of this area.

A. Graham Shields, managing director of the Oil Heat Institute of Greater Washington, announced yesterday that the program was adopted recently at the annual meeting of the institute.

Besides newspaper advertising, the campaign also will include direct mail, radio and television publicity, all intended to tie in with individual dealer promotions on the advantages of oil heat.

### Youth Held in Assault With Knife on Brother

Clarence H. Settle, 18, 436 Newcombe st. se., was held under $2500 bond yesterday for a hearing June 29, charged with assaulting his brother with a deadly weapon in an early morning argument over a girl.

John H. Settle, 22, was in undetermined condition at Casualty Hospital with knife wound in the left chest. The assault is alleged to have occurred in front of 3711 Nichols ave. se., at 5:05 a. m. yesterday.

E. J. READ & SONS, Inc.
3014 Nichols Ave. S.E., JO. 2-1188

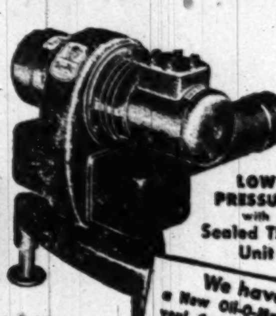

The New all New
MODEL Fifty-Ten
WILLIAMS OIL-O-MATIC OIL BURNER
LOW PRESSURE with Sealed Thrift Unit
We have a New Oil-O-Matic for you! Complete Units—Oil Burners—for homes of every size—for every type of heating!
For Dependability & Economy
USE OIL

SAVE WITH OIL HEAT
SAVE MORE
With
WILLIAMS OIL-O-MATIC OIL BURNER

- Unequaled Safety and Dependability
- Highest Efficiency and Economy

Model Fifty-Ten
There is a BIG difference in Oil Burners

LOW PRESSURE PRINCIPLE
(Only 1 to 2 lbs. atomizing pressure)
ASSURES MORE HEAT FROM LESS FUEL OIL!

Yes, Oil-O-Matic's Low Pressure Burner, which features the Two-Source Air Supply and the *clog-proof* Oil-Air Nozzle, gives you more heat per gallon from *any* fuel oil . . . including the new, hotter, but harder-to-burn catalytic oils . . . and, of course, long, trouble-free operation. Come in for details—and remember that we can install your new Oil-O-Matic even in coldest weather without discomfort or inconvenience to you.

*Phone or See Us Today*
Colonial Fuel Oil
1709 DeSales Street N.W. ME. 1810

It's Cheaper To Heat With Oil
Convert to Oil Heat Now!
NO MONEY DOWN
No Payments 'til September!

L. P. STEUART & BRO. WILL BUY AND REMOVE YOUR COAL AND GIVE YOU THE PRESENT FULL RETAIL PRICE!

You'll be surprised at the moderate cost of converting to efficient, dependable oil heat. And you'll like the way your basement looks, too. No messy coal, soot, or ashes. Now is the time to convert, when everything is in your favor . . . we'll even buy your coal!

LOWEST PRICES IN YEARS!

Easiest terms, too, for famous Fluid Heat Oil burners—the world's economy champion and the same famous make we've sold for the 22 years at far higher prices. Choose from the latest models, all at substantial savings.

fluid heat OIL BURNER
GUN AND ROTARY TYPES
CONVERT TO OIL IN JUST ONE DAY
Call LIncoln 3-4300
for immediate free estimate, immediate installation
L. P. STEUART & BRO., INC.
138 12th Street, N. E. • Lincoln 3-4300
*All grades of fuel oil, all sizes of oil burners*
*New Boilers and Complete Heating Equipment Available*
It's Cheaper To Heat With Oil

You Can Afford The Best
Mfg. for 20 Years

SILENT-KORTH OIL BURNER
YOUR HOME DESERVES IT
*Check These Exclusive Features*
- General "Deluxe" Oil Filter
- Automatic Draft Regulator
- 12-Gauge—275-Gallon Oil Storage Tank W/Vent Alarm & Gauge
- Fuel Saver—Special Baffles and Baffling for Boilers Requiring Same
- ONE-YEAR GUARANTEE and FREE SERVICE

GENERAL
OIL BURNER SERVICE CO., INC.
1251 Ward Court, N.W. • STerling 3616
MEMBER OF O.H.I.

SUN-RAY FULLY AUTOMATIC OIL BURNERS
Provides the HEAT that SAVES the FUEL
Superior Design Featuring Patented "Shell" Developed Combustion Head Cuts Fuel Costs up to 35%!

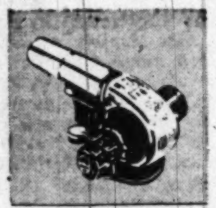

*A Size and Type for Every Boiler or Furnace*
- RAISES CO2
- LOWERS STACK TEMPERATURE
- NO SMOKE OR SOOT
- POSITIVE OIL CUT-OFF
- SUPERIOR AIR AND FLAME CONTROL

Sun-Ray Series "S" Burners provide controlled mixing of oil and air and double oil atomization to produce a flame that burns oil (catalytic as well as straight distillate) cleanly, completely with minimum of excess air. Series "S" Burner consumes from 15 to 35% less fuel and requires less service.
*Automatic Delivery Service*
J. Edw. Chapman
37 N ST. N.W. MI. 3609
*All Work Done by Skilled Mechanics in Compliance With D. C. Fire, Smoke and Electrical Regulations*

Anyone Can Afford Delco-Heat
Product of GENERAL MOTORS
Only $1.97 a week

Buys automatic DELCO-HEAT. It's clean! It's safe! It's inexpensive to own and operate. *It's cheaper to heat with oil.*
NO MONEY DOWN • 3 YEARS TO PAY
*Call for Free Estimate and Survey*
A. P. WOODSON CO.
1313 H ST. N.W. RE. 5800

*Famous*
MICO Oil Burners

Convert NOW
CONVERT YOUR COAL FURNACE
IMMEDIATE INSTALLATION
UP TO THREE YEARS TO PAY
Priced as low as $269.50
A quiet, dependable Mico Oil Furnace can be installed in your home NOW . . . and we have ample supplies of fuel oil to service it all Winter long. Get worryless, effortless heating with Mico.
MUTUAL ICE COMPANY
ALex. 0050 TEmple 2996

Are you getting as much for your money as you ought?
*It costs much less to HEAT with OIL!*
*Investigate before you invest*
EXCLUSIVELY OURS IN THE WASHINGTON AREA
SCOTT NEWCOMB

Scott - Newcomb
*Famous*
OIL BURNER
*(The Pioneer of the Industry)*
A Scott-Newcomb oil burner represents the utmost in Automatic Oil Heat, known today. It has everything . . . absolute safety . . . completely automatic . . . lifetime service . . . silent . . . clean . . . and moderately priced!
Rinaldi COAL Co. Inc.
HEATING EQUIPMENT. OIL BURNERS. FUEL OIL AND COAL
*Established 1906*
649 RHODE ISLAND AVE. N.E. HObart 1600

FLYING SAUCERS?

NO! Just people throwing their money away on poor heating systems!

BE SURE YOU BUY FROM AN O.H.I. DEALER
MEMBER OHI OIL HEAT INSTITUTE OF AMERICA

Once you see the actual savings you can make with OIL HEAT instead of Gas, there'll be no "Flying Saucer Dollars" coming out of your chimney.

AN OIL FIRED UNIT in medium size homes costs an average of $47.26 less than gas per heating season in the greater Washington area. On conversions, a FUEL OIL BURNER saves $68.28 (a Conversion is an Oil Burner installed in present furnace).

Above figures are based on F.H.A. formula method for estimating annual fuel costs on heating dwellings.

OIL HEAT COSTS MUCH LESS THAN GAS
OIL HEAT INSTITUTE OF GREATER WASHINGTON
412 5th Street, N. W. • Telephone EXecutive 3905

# Truman Aid Asked For Loan to Israel

President Truman was urged yesterday to help expedite a 100-million-dollar Export-Import Bank loan to Israel to help the young state effectively absorb its new immigrants.

The request came in a resolution of the American Trade Union Council, a part of the National Committee for Labor Israel. The committee is working to aid Israel financially and politically.

More than 600 delegates from AFL, the CIO and independent unions are attending the two-day conference at the Shoreham Hotel. Sessions will wind up ths afternoon.

With the expenditure of an initial bank loan almost completed, the resolution said, and "with hundreds of thousands" of immigrants, still streaming into Israel, another loan is needed to help the economy absorb the flow and transform immigrants into "productive citizens."

At a council dinner last night, Watson B. Miller, former United States Commissioner of Immigration and Naturalization, said it was "not enough just to dump people into Israel.

"You have to productivize them and transform them into creative citizens of the new democracy," Miller added. The banquet honored Abba Khoushi, a member of the Israel parliament.

Presiding at the dinner was Louis Hollander, president of the New York State CIO Council. He denied American Jews who help build Israel are showing "dual allegiance."

"Precisely because of our loyalty to the American way of life," Hollander said, "we are doing everything possible to safeguard Israel for democracy."

Earlier yesterday, Jacob S. Potofsky, president of the Amalgamated Clothing Workers of America, declared the way to preserve Israel as a democratic bastion in the Middle East is to build up her "internal economy," and "by integrating the Free State into world economy."

## *Couple Marks Golden Wedding*

MR. AND MRS. CHARLES WECKERLY,

of 216 Jefferson st. nw., celebrated their golden wedding anniversary the past week with a party at the Dodge Hotel attended by a hundred guests. Weckerly retired in 1942 as chief of the illustration section of the U. S. Geological Survey after 38 years of service. They have four daughters and one son

**Postlude**

## *New Voices Give Verve To Verdi*

By Paul Hume

New voices in old music marked last night's "Traviata" in the San Carlo Watergate operas.

Before another audience of over 5000, Fortune Gallo's company gave one of the favorite Verdi scores with commendable results. Christina Carroll, formerly of the Metropolitan, sang the leading role, with Antonio Madasi as her tenor vis-a-vis, and Anton Marco as Giorgio Germont, the tenor's father.

All three are new to Washington in opera, though Miss Carroll has been heard in concert in Constitution Hall. Her voice is a robust lyric soprano, with solid range and good agility. She understands the general outline of Violetta's part, and sings it easily.

Her softer tones have a more attractive sound than some of her full voice, and she might well use it more often, notably in the second act. She won frequent applause as she made the most of Verdi's brilliant writing. She was a handsome picture of the part.

Marco, as the father, displayed a fine big voice, which he controls with artistic style. He made the trite aria in act two a thing of motion and restraint, adding rich sonority to the third act ensemble. He will be a valuable addition to many of the company's remaining operas.

Madasi is still learning both music and staging in opera. Thus, his beautiful tenor voice was sometimes held in check by his laudable desire to follow the conductor and take his proper place in the stage picture. But in solo and duet assignments he showed easy handling of a real Italianate tenor of unusual color and quality.

Mario Valle managed the staging with skill and fresh touches, all in keeping with the text. Under Rescigno's knowledgeable direction, orchestra and chorus paced the music with ingratiating life.

The Watergate stage often gives reasonable credence to the operatic scene. Airplanes were rare enough last night, so one could become absorbed with the dramatic situation.

Balance between orchestra and singers was smooth over the amplification. Tonight: Puccini's Boheme, with Cravi and Julia Williams, and return engagements for Madasi and Marco. Friday night's postponed Carmen comes Monday.

## *Virginia AP Editors Elect Carter Glass, Jr.*

Virginia Beach, Va., June 17 (AP). Carter Glass, jr., publisher of the Lynchburg News and Advance, was elected chairman of the Virginia Associated Press at the summer meeting of the association today.

He succeeds William J. Missett, publisher of the Suffolk News Herald.

Other officers named are Clark Lindsay, publisher of the Charlottesville Progress, first vice chairman; John Spencer, managing editor of the Norfolk Virginian-Pilot second vice chairman, and Frank H. Fuller, chief of the Associateed Press bureau at Richmond, secretary-treasurer.

The Associated Press members authorized their continuing study committee to continue to work with bureau chief Fuller for the continued improvement of the State service. The study to be continued by the committee will include news, traffic and the wire system. Missett paid tribute to the work during the past year of the continuing study committee, headed by Peyton B. Winfree, jr., managing editor of the Lynchburg News and Advance.

## *District VFW Names McWilliams As Commander*

George F. McWilliams, 4151 N. Henderson rd., Arlington, World War II Navy veteran, has been elected commander of the District Department, Veterans of Foreign Wars.

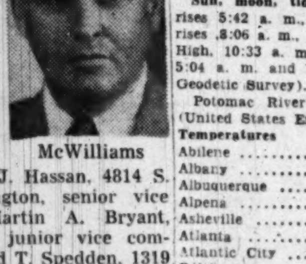

McWilliams

About 250 delegates from 32 posts here attended the thirty-first annual four-day encampment, which ended Friday.

Other officers elected were: William J. Hassan, 4814 S. 30th st., Arlington, senior vice commander; Martin A. Bryant, 411 A st. se., junior vice commander; Edward T. Spedden, 1319 K st. nw., quartermaster; David H. Nutt, 304 Lawrence dr., Falls Church, judge advocate; Benjamin Reed, sr., 3536 S st. nw., chaplain; Dr. John L. DeMayo, 5039 Kansas ave. nw., surgeon; Dendle E. Stone, 2465 18th st. nw., adjutant.

## Dynamite Blast Shakes Baltimore Suburb

A dynamite and gasoline explosion shook a Baltimore suburb last night, shattering windows within a quarter of a mile radius.

Four fire companies responded to the explosion in a contractor's shack in residential Woodlawn. Police said the explosive and gasoline were stored by the Diamo Construction Co., of Baltimore, which is installing a sewage system. First reports indicated no one was injured. Cause of the blast was undetermined.

EDGAR B. ROUSE
J. NEWTON BREWER, JR.
EDWARD M. BECKER
RICHARD L. BRUCE

*announce their resignation from*

ROBERT C. JONES & CO.
JUNE 16, 1950

*Announcing the formation of*

**Rouse, Brewer & Becker**

734 15th St. N.W.
Washington 5, D. C.
STerling 7111

8616 Georgia Ave.
Silver Spring, Md.
JUniper 7-9500

Edgar B. Rouse
J. Newton Brewer, Jr.

Edward M. Becker
Richard L. Bruce

# Business Outlook

By J. A. Livingston

## *In Time Of Prosperity, Prepare . . .*

Wall Street's throwing out feelers. One day stock prices will push to new highs. The next day, stocks will plunge two or three points. Apparently investors and speculators are two-minded about what is ahead.

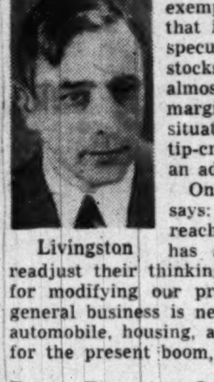

Livingston

The W. E. Hutton & Co. stock market letter exemplifies the optimistic point of view: "The thing that impresses us [about this market] is that the speculative excesses which usually appear after stocks have been advancing for about a year are almost entirely absent. There are no overextended margin positions; there is no undigested securities situation in stocks; and the so-called public is not tip-crazy . . . We find it difficult to worry about an advance that acts like this one."

On the other hand, Standard & Poor's Corp. says: "While of the opinion that the market will reach even higher levels, we believe that the time has arrived for investors in common stocks to readjust their thinking along more conservative lines. One reason for modifying our previous bullish stand . . . is our belief that general business is near its peak. There is a good chance that the automobile, housing, and steel industries, which are the main props for the present boom, are nudging their highs."

### *Boom Running Out?*

The real question is this: Is Wall Street wondering whether the boom is running out? By no means is the stock market an infallible barometer of business. In September 1946, the market cracked: Wall Street foresaw the recession that didn't come. But Wall Street was dead right in September 1929 and September 1937. So, if the market should take a definite turn down, it would be foolhardy to quickly write it off as "just another technical reaction" in a long-term bull market. It could be more.

On the surface, the momentum of the recovery from the 1949 readjustment carries all before it. Steel operations continue at a rate above 100 percent capacity. Department store sales have snapped back into the plus column. In the week ended June 10 they were up 5 percent over a year ago. Father's Day was a help. Apparently it's catching on like Mother's Day. Automobile output is setting new records almost weekly. Business loans have advanced 35 million dollars at reporting member banks and have almost caught up to levels of last year. Businessmen are building up inventories as is customary at this time of the year.

### *Brave New Postwar World*

Here and there prices drop a bit. In fact, the Bureau of Labor sensitive index of 28 commodities is off about 2 percent in the last 10 days. This could be important—if persistent. But at the moment such minor declines are overshadowed by gray markets in lumber, steel, wallboard, as the brave new postwar world goes bravely forward. The Committee for Economic Development has joined the 20th Century Fund, President Truman, Leon Keyserling, and the growing list of long-term optimists. Real wages in the U.S., says CED, could double by 1980.

**AND STILL MORE CREDIT**
**Rising mortgage and instalment debt bolsters boom in home building and autos.**

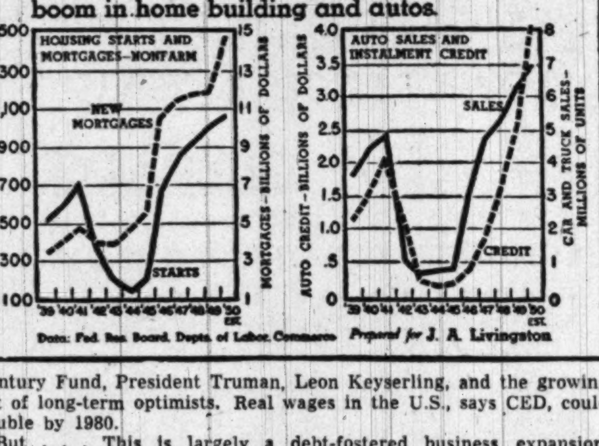


Data: Fed. Res. Board, Depts. of Labor, Commerce    Prepared for J. A. Livingston

But . . . This is largely a debt-fostered business expansion. Homes can be bought on little down and 25 years to pay. New mortgages are running at the rate of nearly 15 billion dollars a year, more than double the prewar rate. Credit on autos, refrigerators, etc., is likewise easy. Automobile instalment credit is twice the prewar level (see chart).

**No longer can it be said that debt is small relative to consumer income. Instalment credit today is equal to 5.2 percent of yearly personal income, the same as at this time in 1939. Auto instalment debt comes to 1.6 percent of income versus 1.5 percent then.**

### *Credit Men Are Nervous*

In Chicago, according to the Wall Street Journal, a group of department store credit managers met recently to discuss cutting down terms on hard goods from 24 to 18 or 15 months. Whether the move will get anywhere is questionable. Easy terms and payments have become a competitive selling point. But it's clear that some credit men are nervous.

The story is an old one. The young married couple buys a home. Monthly payments come to, say, $50. Then there'll be furniture, or an automobile, or a clothes washer on time. Maybe payments will run to $10 to $20 a month. Then the baby comes. The real strain on the $65-a-week pay envelope begins. Householders are bought up.

How far we are, along that road, no one can foretell. But maybe the stock market, in its flailing way, is paraphrasing Horace: In time of prosperity, prepare for something less.

# The Weather

**Maryland:** Today—Sunny, cooler weather. Monday—Mostly sunny and continued cool.

**Virginia:** Today—Same as Maryland.

**Winds:** North 12 to 18 miles per hour.

**Visibility:** Excellent.

**Departures from normal yesterday:** Accumulated excess of temperature since January 1, 1950, 576 degrees; excess since June 1, 1950, 31 degrees. Accumulated deficiency of precipitation since January 1, 1950, 1.68 inches; deficiency since June 1, 1950, .61 inches. Temperature one year ago this date: high, 77; low, 70.

**Sun, moon, tides, river (DST):** Sun rises 5:42 a. m., sets 6:36 p. m., moon rises 8:06 a. m., sets, 11:21 p. m. Tides—High, 10:33 a. m. and 11:02 p. m., low, 5:04 a. m. and 5:46 p. m. (Coast and Geodetic Survey).

Potomac River: Clear at Great Falls (United States Engineers).

| Temperatures | High | Low | Prec. |
|---|---|---|---|
| Abilene | 93 | 69 | ... |
| Albany | 64 | 54 | .51 |
| Albuquerque | 96 | 70 | ... |
| Alpena | 55 | 41 | ... |
| Asheville | 88 | 63 | ... |
| Atlanta | 93 | 71 | ... |
| Atlantic City | 87 | 64 | .04 |
| Baltimore | 85 | 69 | ... |
| Billings | 64 | 53 | .13 |
| Birmingham | 83 | 67 | ... |
| Bismarck | 61 | 48 | .06 |
| Boise | 79 | 49 | ... |
| Boston | 76 | 62 | .44 |
| Brownsville | 90 | 73 | ... |
| Buffalo | 58 | 48 | .86 |
| Burlington | 59 | 44 | .22 |
| Charleston | 97 | 76 | ... |
| Charlotte | 94 | 61 | ... |
| Chattanooga | 95 | 69 | ... |
| Cheyenne | 83 | 55 | ... |
| Chicago | 60 | 47 | ... |
| Cincinnati | 68 | 60 | .25 |
| Cleveland | [illegible] | [illegible] | .06 |
| Columbus | 66 | 59 | ... |
| Dallas | 95 | 75 | ... |
| Denver | [illegible] | [illegible] | ... |
| Des Moines | 59 | 69 | .03 |
| Detroit | 63 | 54 | ... |
| Duluth | [illegible] | [illegible] | ... |
| El Paso | 100 | 75 | ... |
| Fort Worth | 96 | 75 | ... |
| Galveston | 87 | 76 | ... |
| Harrisburg | 78 | 68 | ... |
| Houston | 91 | 71 | ... |
| Huron | ... | 52 | ... |
| Indianapolis | 65 | [illegible] | ... |
| Jackson | 99 | 72 | .39 |
| Jacksonville | 97 | 75 | ... |
| Kansas City | 84 | 61 | ... |
| Key West | 89 | 76 | ... |
| Knoxville | 91 | 71 | .40 |
| Little Rock | 95 | 71 | ... |
| Los Angeles | 72 | 55 | ... |
| Louisville | 70 | 69 | ... |
| Memphis | 97 | 73 | ... |
| Meridian | ... | 68 | ... |
| Miami | 86 | 74 | ... |
| Milwaukee | ... | 45 | ... |
| Mpls.-St. Paul | 67 | 45 | ... |
| Mobile | 95 | 71 | ... |
| Montgomery | 96 | 72 | ... |
| Nashville | 91 | 74 | .82 |
| New Orleans | 94 | 74 | ... |
| New York | 80 | 65 | .23 |
| Norfolk | ... | 69 | ... |
| Oklahoma City | 89 | 70 | ... |
| Omaha | 66 | 58 | .21 |
| Philadelphia | 85 | 70 | ... |
| Phoenix | 102 | 62 | ... |
| Pittsburgh | 65 | 54 | ... |
| Portland, Maine | 71 | 54 | ... |
| Portland, Ore. | 64 | 57 | .20 |
| Raleigh | 93 | 69 | ... |
| Reno | ... | 38 | ... |
| Richmond | 90 | 71 | ... |
| St. Louis | 65 | 60 | .01 |
| Salt Lake City, Utah | 83 | 55 | ... |
| San Antonio | 92 | 72 | ... |
| San Francisco | 63 | 52 | ... |
| Savannah | 89 | 75 | ... |
| Seattle | 65 | 56 | ... |
| Shreveport | 95 | 73 | ... |
| Tampa | 95 | 75 | ... |
| Vicksburg | 95 | 70 | ... |
| Washington | [illegible] | [illegible] | ... |
| Wichita | 73 | 71 | ... |
| Wilmington | 95 | 69 | ... |

**RETAIL REPORT**
**Hard-goods sales steady; soft goods hit year's high.**

Data: U.S. Dept. of Commerce    Morris Katz

## *Home Loan Bank Socialistic Success, La Roque Says*

Natural Bridge, Va., June 17 (AP). A member of the Board of the Home Loan Bank says the institution is an example of a "so-called socialistic experiment" that succeeded.

O. K. La Roque, of Washington, told the Virginia Savings, Building and Loan League to "think of these things when we hear horrible stories about socialistic trends in our Government."

The Federal Home Loan Bank system was started in 1932 with a capital investment of 125 million dollars and its "success . . . is without question," he said. The Government's investment will be repaid shortly, he added.

"I think you'll agree that it is to the good faith of the home owner that we owe the success of this so-called socialistic experiment in which the Government invested more than 3½ billion dollars," La Roque observed.

## Security Storage Votes 75c Extra Dividend

The board of directors of the Security Storage Co. have declared the regular dividend of $1.25 per share and an extra dividend of 75 cents per share on the capital stock of the company, payable July 10 to stockholders of record July 5. The books will be closed between said dates respectively.

# *Jones & Co. Lists 2 New Partners, Promotion; Rouse, Brewer, Becker Form New Brokerage*

R. C. Jones, Jr.    Buckley    Kreeger
*Figures in Jones & Co. Reorganization*

Rouse    Brewer    Becker
*Principals in New Investment Firm*

Two new partners, a promotion and retirement of three members of Robert C. Jones & Co., New York Stock Exchange firm, were announced yesterday by Robert C. Jones, senior partner.

The new Jones' partners are his son, Robert C. Jones jr., and John M. Buckley. Young Jones has been associated with the firm since 1945 when he left the Army Air Forces as captain. He is now manager of the firm's branch office at 1713 I st. nw.

Buckley has been with the firm for more than 18 years and will be partner in charge of office management and the accounting division.

Joseph P. Kreeger, a general partner who has been with the firm for more than 18 years, has been named partner in charge of the sales and syndicate department.

Retiring from the Jones' firm are Edgar B. Rouse, J. Newton Brewer jr., and Edward M. Becker.

Also announced was the closing of the Jones' branch office in Silver Spring, Md. At the same time it was disclosed that the investment house, which has offices in the National Metropolitan Building, has signed a long-term lease for first floor space in the new Cafritz Building, now under construction at 1625 I st. nw. Upon completion of the building, the Jones firm expects to occupy its new quarters in the autumn.

Jones said the firm "will have one of the most modern brokerage offices in the country, with direct private wires to Francis I. du-Pont & Co. on Wall Street, complete statistical library, an air-conditioned electrically-equipped board room and auto parking facilities in the building."

Formation of a new Washington investment house with offices at 734 15th st. nw., and a branch at 8616 Georgia ave., was announced yesterday.

The firm, to be known as Rouse, Brewer & Becker, has been organized by three retiring members of Robert C. Jones & Co. They are Edgar B. Rouse, Edward M. Becker and J. Newton Brewer jr. Richard L. Bruce also will be associated with them.

Opening has been scheduled for Monday.

Rouse and Brewer will be in charge of the downtown office, while Becker and Bruce will manage the Silver Spring branch.

Rouse has been in the securities business since 1926. He has been associated with the Jones firm for the past 19 years and was a general partner at the time of his resignation. He is a member of the Washington Stock Exchange and the Cosmopolitan Club here.

Becker has been in the investment business for 20 years. He served in the Army Air Forces and is a member of the University Club, the Congressional and Army and Navy Country Clubs.

Brewer entered the investment banking field in 1939. Previously, he was employed at the Riggs National Bank and later became an assistant national bank examiner. He is a former member of the Montgomery County Liquor Control Board. He is a director of the Dominion Minerals Corp. of Virginia, a member of the Congressional Country Club and the Jefferson Island Club.

Bruce is a graduate of the University of Maryland with a degree in finance. He has been associated with a New York Stock Exchange firm as a registered representative for the past three years.

# D. C. Nonchain Sales Remain Lower in April

By S. Oliver Goodman

Sales of Washington independent retailers in April generally continued lower than in the same 1949 month, the Census Bureau reported yesterday.

The overall decline was only 1 per cent, because of sharp gains in sereval of the hard goods lines.

Feature on the upside was a 34 per cent upsurge in sales of building materials. Other substantial increases took place among fuel dealers, auto and auto accessory fields.

Sharpest declines were registered in women's wear, haberdashery, jewelry and shoe sales.

For the first four months this year, nonchain stores showed an overall sales upturn of 2 per cent as compared with the corresponding period last year. Only five lines, however, showed increases among the 18 reported fields.

Individual lines fared as follows, according to the Census Bureau:

| | | |
|---|---|---|
| *Total | —1% | +2% |
| Food stores | —3 | ... |
| Eating places | —6 | —7 |
| Drinking places | —6 | —8 |
| Department stores | —5 | —4 |
| Haberdasheries | —15 | —10 |
| Family clothing | —6 | —5 |
| Women's wear | —24 | —18 |
| Shoe stores | —15 | —5 |
| Furniture stores | —6 | —1 |
| Building material | +34 | +18 |
| Hardware stores | @3 | —8 |
| Auto dealers | +5 | +17 |
| Auto accessory | +9 | +9 |
| Gas stations | —1 | +2 |
| Fuel dealers | +13 | +12 |
| Drug stores | —4 | ... |
| Liquor stores | —6 | —5 |
| Jewelry stores | —8 | —1 |

*Includes other types of independent retailers not included individually.

**AWARDS:** Vivian D. Loving of First Federal Savings & Loan Association of Arlington, Va., won three scholastic awards at last night's graduation exercises of Washington Chapter, American Savings & Loan Institute. Other scholarship awards were made to Herbert A. Haller, Stuart O. Thompson, Robert J. Olson, John U. Raymond, John H. Thompson and Charles E. Parker. Diplomas were presented to graduates by Fred A. Smith, president of the D. C. Building & Loan League. Carl F. Distelhorst, institute education director, was guest speaker at the affair in the Shoreham Hotel.

**AUTO SALES: Washington new car sales in April totalled 3320, a gain of 13 percent over the same 1949 month and the second best monthly aggregate on record here. The previous peak month was in July, 1949, when 4465 cars were sold here in an effort to beat the new city sales tax. For the first four months this year, Washington sales aggregated 10,505 against 9604 in the same period last year.**

**NEW OFFICER: M. Stewart Bergmann has been elected assistant treasurer of the American Fire Insurance Co. of Washington. Reelected officers include Carl J. Bergmann, president; Victor B. Deyber, vice president; Chapin B. Bauman, treasurer; Stockton M. Hotze, secretary, and S. E. Allen, assistant secretary. All directors were reelected at the annual meeting.**

**WHO'S WHO TODAY:** William J. Cheyney, executive director of the Retail Credit Institute of America, will address members of the local American Public Relations Association at a luncheon Monday in the Lee House . . . A delegation of 20 local accountants, headed by President Max W. Shoup, will attend the 31st annual cost conference in New York, starting Monday . . . Members of the Washington agency of Guardian Life Insurance Co. who have qualified to attend a New York convention are: Kenneth G. Clarke, Clyde D. Harrison, John E. Hickman, Charles W. O'Donnell, J. P. O'Donovan and W. J. Vaught . . . . William H. Fogerty, jr., Washington, has qualified to attend convention of the National Life Insurance Co. of Vermont.

## *Trends of Week*

New York, June 17 (AP).—The following table shows how major lines of business and finance fared in the latest week, together with comparisons with the preceding week.

| | Latest Week | Prev. Week |
|---|---|---|
| Steel prod. (pct. of cap.) | 101.1 | 101.3 |
| Freight carloadings | 795,852 | 709,587 |
| Misc. freight | 375,101 | 336,589 |
| Auto prod. (units) | 203,689 | 200,515 |
| Soft coal prod. (tons) | 10,800,000 | 9,291,000 |
| Crude oil prod (bbls.) | 5,227,650 | 5,127,500 |
| Engineering awards | $277,411,000 | $226,729,000 |
| Paper prod. (pct. of cap.) | 102.6 | 97.8 |
| Paper board prod. (pct. of cap.) | 94.0 | 83.0 |
| Stock sales (shares) | 7,929,016 | 9,542,170 |
| Bond sales (par value) | $23,665,700 | $27,149,800 |
| Bus. failures (number) | 164 | 168 |
| (Final three ciphers omitted in following) | | |
| Elec. power prod. (kwh) | 5,920,827 | 5,631,934 |
| Bank clearings | $13,536,430 | $14,359,964 |
| Demand deposits | $47,519,000 | $47,533,000 |
| Business loans | $13,394,000 | $13,359,000 |
| Excess reserves | $930,000 | $750,000 |
| Treasury gold stock | $24,232,000 | $24,232,000 |
| Brokers' loans | $1,368,000 | $1,434,000 |
| Money in circulation | $26,993,000 | $27,079,000 |

## Chicago Grain

Chicago, June 17 (AP).—A small amount of buying was enough to lift grain values on the board of trade today.

It was wheat which showed the most strength at the start, but that cereal lagged toward the close and wound up with smaller advances than anything else. The largest upturn was registered by July soybeans, which jumped nearly 5 cents.

A feature of the trade was the arrival of a car of No. 1 white corn, a scarce variety. It was gobbled up in the spot market at $2 a bushel, a wopping 57 cents over the July contract price. This grade is in demand by millers for making corn meal.

Wheat closed ¼ to ¾ higher, corn ¾ to 1¼ higher, oats ½ to 1⅜ higher, rye ⅛ to ¾ higher, soybeans 1½ to 4¾ higher and lard 5 to 10 cents a hundred pounds higher.

Some buying entered wheat on belief the Agriculture Department would announce the 1950 loan next week, with the department absorbing storage charges.

The range follows:

| | Open | High | Low | Close |
|---|---|---|---|---|
| **Wheat—** | | | | |
| July | 2.11¼ | 2.11⅞ | 2.11 | 2.11⅝ |
| Sept. | 2.12⅛ | 2.12⅞ | 2.12⅛ | 2.12½-⅝ |
| Dec. | 2.15⅜ | 2.15⅞ | 2.14¾ | 2.15⅜-½ |
| March | 2.15½ | 2.15⅞ | 2.15¼ | 2.15⅝ |
| May | 2.13¾ | 2.14 | 2.12⅞ | 2.13½ |
| **Corn—** | | | | |
| July | 1.41¾ | 1.43⅛ | 1.41¾ | 1.42⅞-43 |
| Sept. | 1.40⅛ | 1.41⅝ | 1.40⅛ | 1.41 |
| Dec. | 1.32⅛ | 1.33¼ | 1.32⅛ | 1.32¾ |
| March | 1.34⅛ | 1.34⅞ | 1.34⅛ | 1.34¼ |
| May | 1.35¾ | 1.35⅝ | 1.35¾ | 1.35¾ |
| **Oats—** | | | | |
| July | 76¾ | 79 | 76¾ | 78¼-⅜ |
| Sept. | 70⅞ | 72¼ | 70⅞ | 71⅞-½ |
| Dec. | 72¼ | 73½ | 72¼ | 73 |
| March | 72½ | 72¾ | 72 | 72 |
| **Rye—** | | | | |
| July | 1.32½ | 1.33½ | 1.32½ | 1.32½ |
| Sept. | 1.34½ | 1.35½ | 1.34½ | 1.34½ |
| Dec. | 1.38⅛ | 1.39⅛ | 1.38⅛ | 1.38½ |
| **Soybeans—** | | | | |
| July | 2.96½ | 2.99¾ | 2.96½ | 2.98¾-99 |
| Nov. | 2.10⅛ | 2.12½ | 2.10⅛ | 2.11½-¾ |
| Jan. | 2.12½ | 2.14½ | 2.12¼ | 2.13¾-½ |
| March | 2.15¼ | 2.16½ | 2.14½ | 2.15¾ |
| **Lard—** | | | | |
| July | 11.22 | 11.27 | 11.20 | 11.20 |
| Sept. | 11.40 | 11.50 | 11.40 | 11.42 |
| Oct. | 11.32 | 11.47 | 22.32 | 11.37 |
| Nov. | 11.30 | 11.40 | 11.30 | 11.35 |
| Dec. | 11.60 | 11.70 | 11.60 | 11.62 |

**Cash Grain**

Chicago, June 17 (AP).—WHEAT—None. CORN—No. 1 yellow, 1.45½@1.46; No. 1 white, 2.00.

OATS—No. 1 white, 90½.

BARLEY—Malting, 1.50@1.65, nominal; feed, 1.15@1.25.

## *N. Y. Bank Stocks*

New York, June 17 (National Association of Securities Dealers, Inc.).—The latest bid and asked quotations of leading bank stocks follow:

| | Bid | Asked |
|---|---|---|
| BkofAmNTS (SF) (2½b) | 25½ | 27 |
| Bk of Man (1.20a) | 28¾ | 30¼ |
| BkofNY&Fifth (14) | 345 | 360 |
| Bankers Tr (2) | 48 | 50 |
| Bklyn Tr (5) | 139 | 144 |
| Cen Han Bk&Tr (4) | 103 | 106 |
| Chase Nat (1.60) | 38¼ | 40¼ |
| Chem Bk&Tr (1.80) | 44¼ | 46¼ |
| Coml Nat Bk&T (2) | 53¼ | 55¼ |
| Cont Bk & Tr st | 5¾ | 6¼ |
| Coml Nat Bk&T (2) | 53¼ | 55¼ |
| Cont Bk & Tr st | 5¾ | 6¼ |
| Cont Ill Chi (4) | 93 | 95½ |
| Corn Exch (3) | 63 | 65 |
| Empire Tr (3) | 109 | 112 |
| Fst Nt (Bos) (2a) | 51[illegible] | 53¼ |
| Fst Nat Chi (8) | 227 | 234 |
| Fst Nat N Y (80) | 1330 | 1390 |
| Guaranty Tr (12a) | 310 | 319 |
| Irving Tr (80a) | 19⅝ | 20⅞ |
| Kings County (80) | 1570 | 1620 |
| Lawyers Tr (1.20a) | 41¾ | 43¾ |
| Natl City (1.80) | 46⅞ | 48⅞ |
| Manufact Tr (2.40) | 59⅛ | 61⅛ |
| N Y Trust (4) | 94 | 97 |
| Public Nat (2b) | 42 | 44 |

*Ex dividend.

## Galvanized Steel Prices Advanced 7½ Percent

Wheeling, W. Va., June 17 (AP).—Galvanized ware — buckets, tubs, garbage cans—are going to cost more.

The Wheeling Steel Co. announced increases in the price of such items which will average about 7½ percent to the consumer.

A spokesman for the steel company said the boost was due to the higher cost of zinc.

## *Weekly Stocks In the Spotlight*

New York, June 17 (AP).—Sales and high, low and closing prices of the 20 most active stocks for the week follow:

| | | | | |
|---|---|---|---|---|
| 190,200 | Canad Pac | 17¼ | 15¾ | 17 |
| 160,200 | U S Steel | 37 | 35⅝ | 35⅞ |
| 134,900 | Repub Steel | 37½ | 34¾ | 37⅛ |
| 112,000 | Westing Elec | 35⅞ | 35⅛ | 35⅛ |
| 90,900 | Chi M St P&Pac | 11⅞ | 10 | 11½ |
| 90,200 | Radio Corp | 21½ | 20¼ | 20⅜ |
| 86,100 | Socony-Vac | 20½ | 19¾ | 19⅞ |
| 84,600 | Chrysler | 80⅛ | 76¾ | 77½ |
| 84,000 | Gen Motors | 99⅛ | 95¾ | 96⅝ |
| 59,200 | Beth Steel | 39⅝ | 37½ | 37⅝ |
| 57,400 | Int Harvester | 29¾ | 28⅛ | 28⅛ |
| 57,400 | United Corp | 4¼ | 4⅛ | 4⅛ |
| 55,200 | Armour & Co | 10⅝ | 10 | 10⅛ |
| 50,700 | Int Tel & Tel | 13⅝ | 12¾ | 13⅛ |
| 49,800 | N Y Central | 14½ | 13½ | 13¾ |
| 46,800 | Tri-Cont Corp | 11⅝ | 11 | 11⅛ |
| 46,300 | Du Pont De N | 85⅜ | 80½ | 81 |
| 44,500 | Greyhound | 10⅛ | 9⅞ | 9⅞ |
| 43,000 | Southern Co | 12½ | 12⅛ | 12⅛ |
| 42,500 | Std Oil N J | 80 | 77⅛ | 77⅛ |

## Over-the-Counter

Compiled by Washington members of the National Association of Securities Dealers, Inc.:

| | Bid. | Asked. |
|---|---|---|
| **BONDS** | | |
| D C Paper Mills 4 '56 | 38 | ..... |
| Federal Storage 3 '67 | 70 | ..... |
| Racquet Club Gtd&Ext 3 '65 | 73 | ..... |
| Wash Auditorium 6 '44 stpd | 75 | ..... |
| State Loan & Finance 5 '60 | 100 | ..... |
| **STOCKS** | | |
| All American Airways | 1¼ | 1⅜ |
| American Mercury Insurance | 3¼ | 4¼ |
| Anacostia Natl Bank | 225 | ..... |
| Bank of America NT&SA | 25¼ | 27 |
| Bank of Silver Spring | 16 | 18 |
| Barber & Ross com | 88 | 98 |
| City Bank | 70 | ..... |
| Columbia Medical Building | 105 | ..... |
| Columbia Mtge Co pfd | 9 | ..... |
| Columbia Operating Corp | 106 | ..... |
| Consol Title Co pfd | 49 | ..... |
| Consol Title Co comm | 35 | ..... |
| District Natl Securities pfd | 97 | ..... |
| District Theaters | 5 | 6 |
| Doctors Hospital | 130 | ..... |
| DuMont Lab Cl A | 23 | 24½ |
| Federal Services Fin 6% pfd | 101 | ..... |
| Federal Services Fin comm | 47 | ..... |
| Fidelity Storage Co | 108 | ..... |
| Financial Credit Co units | 17¾ | ..... |
| *Govt Employes Inc Co | 57 | 60 |
| Govt Employes Life Inc Co | 21 | 23 |
| Govt Employes Corp | 69 | ..... |
| Griffith Consumers Corp pfd | 50⅛ | ..... |
| Griffith Cons Corp com | 48 | 51 |
| Hamilton National Bank | 48½ | ..... |
| Industrial Bank | 17 | ..... |
| Internatl Bk | 275 | ..... |
| Kaiser Alum & Chemical Co | 20 | 22 |
| Lincoln Service Co comm | 50 | ..... |
| Lincoln Service 6 part pfd | 23 | ..... |
| Lincoln Service 7 pr pfd | 50⅛ | ..... |
| Mayflower Hotel | 11 | ..... |
| Liberty Loan Corp | 16¾ | 18¼ |
| Merch Trans & Stor pfd | 118 | ..... |
| Merch Trans & Stor comm | 3¼ | ..... |
| Moore Handley Hardware Co | 6½ | 7½ |
| Munsey Trust Co | 125 | ..... |
| Nat Bk Wash rts | 10 | ..... |
| Natl Metropolitan Bank | 81 | ..... |
| Natl Mtge & Investment Co | 3¾ | ..... |
| Natl Press Building pfd | 16 | ..... |
| National Press Building | 16 | ..... |
| Old Dom Bk 4¼% cu pr pfd | 10 | ..... |
| Real Estate Mtge & Guar | 40 | ..... |
| Remington Arms Co | 4¾ | 5½ |
| Rosslyn Steel & Cement Co | 25 | ..... |
| Seaboard Fin $2.60 pfd | 53 | 56 |
| Seaboard Fin $1.35 pfd | [illegible] | [illegible] |
| Second National Bank | 110 | ..... |
| Security Sav & Comm Bank | 212 | ..... |
| Shirlington Trust Co | 17 | ..... |
| Southern Oxygen Co | 31 | 35 |
| State Loan & Fin Cl A com | 17 | ..... |
| State Loan & Fin 6% cv pfd | 42 | ..... |
| State Loan & Fin [illegible] pfd | [illegible] | ..... |
| Suburban National Bank | 24 | ..... |
| Washington Baseball Club | 95 | ..... |
| Wash Medical Buldg Corp | 105 | ..... |
| Washington Properties | 50½ | ..... |
| Washington Sanitary Housing | 130 | ..... |

*Ex dividend.

## D. C. Securities

The following table gives the high, low and closing prices on the Washington Stock Exchange for the year to date:

| | High | Low | Last |
|---|---|---|---|
| **BONDS** | | | |
| Pot El pr 3¼ '66 | 105 | 103½ | 104 |
| Cap Tran 1st ref 4 '64 | 99 | 94½ | 98½ |
| Geotown Gas Lt 1st 5 '61 | 121 | 120 | 120 |
| Wash Gas Lt gen 5 '60 | 123¾ | 120 | 120 |
| Term Refr&Whs 4 '58 | 103 | 102½ | 102½ |
| **STOCKS** | | | |
| **Public Utilities** | | | |
| Amer Tel & Tel | 155 | 155 | 155 |
| Capital Transit Co. | 36 | 23½ | 34¼ |
| Pot El Pr com | 16⅝ | 15 | 15⅝ |
| Pot El Pr 3.60% pf A | 50 | 46⅝ | 46⅞ |
| Pot El Pr 3.60% pf B | 50 | 46⅝ | 46⅞ |
| Southern Co com | 12⅞ | 12¼ | 12⅝ |
| Va El & Pr com | 21⅞ | 19¼ | 20⅝ |
| Wash Gas Lt com | 27½ | 24¼ | 27 |
| Wash Gas Lt $4.25 pr | 105½ | 103½ | 104 |
| Wash Gas Lt $4.50 pf | 107½ | 106 | 107 |
| **Banks & Trust Companies** | | | |
| Amer Sec & Trust | 32½ | 31⅛ | 32½ |
| Riggs Nat Bank | 375 | 371 | 371 |
| **Fire Insurance** | | | |
| Firemen's | 33 | 33 | 33 |
| Natl Union Ins | 18½ | 18½ | 18½ |
| **Title Insurance** | | | |
| Columbia | 14½ | 14 | 14¼ |
| **Miscellaneous** | | | |
| Carpel Corp | 15½ | 15 | 15¼ |
| Garfinckel com | 20 | 17½ | 17⅝ |
| Garfinckel 5½% prd | 22¾ | 21½ | 22½ |
| Garfinckel 4½ pfd | 20¾ | 18 | 18½ |
| Hecht Co. com | 33⅝ | 25¾ | 31⅝ |
| Hecht Co. 3¾% pfd | 97½ | 93⅝ | 97½ |
| Lanston Monotype | 21⅞ | 18 | 18 |
| Mergenthaler Lino | 59 | 53 | 53 |
| Natl Mtge & Inv pfd. | 7⅞ | 7⅝ | 7⅞ |
| Peoples Drug Strs com | 36⅝ | 34½ | 35 |
| Security Storage | 120 | 124 | 120 |
| Wdwd & Lothrop com | 36 | 33½ | 34 |
| Wdwd & Loth pf | 107 | 106 | 107 |

## Investment Shares

New York, June 17.—Following quotations are bids and offers of the sponsor or issuers:

| | Bid | Asked |
|---|---|---|
| Affiliated Fund | 4.53 | 4.90 |
| Amerex Holding | 34½ | 36 |
| American Business Sh | 4.01 | 4.34 |
| Axe-Houghton, Inc | 8.70 | 9.41 |
| Axe-Houghton B | 16.12 | 17.52 |
| Boston Fund | 22.44 | 24.46 |
| Broad St Invest | 18.54 | 20.04 |
| Century Shares | 37.56 | 40.38 |
| Chemical Fund | 17.34 | 18.76 |
| Commonwealth Invest | 6.03 | 6.55 |
| Dividend Shares | 1.66 | 1.83 |
| Eaton & Howard Bal Fd | 28.52 | 30.40 |
| Fidelity Fund | 28.91 | 31.25 |
| First Boston Corp | 30¾ | 32¼ |
| Fundamental Invest | 16.57 | 18.05 |
| Group Securities: | | |
| Fully Administered | 7.53 | 8.26 |
| Petroleum | 8.73 | 9.57 |
| Rail Equipment | 3.72 | 4.09 |
| Steel | 5.86 | 6.43 |
| Incorporated Invest | 25.41 | 27.47 |
| Invest Co. of America | 10.56 | 11.47 |
| Keystone Cust Fund B2 | 23.73 | 25.89 |
| Keystone Cust Fund B3 | 17.49 | 19.09 |
| Keystone Cut Fund B4 | 10.25 | 11.18 |
| Keystone Cust Fund K1 | 16.35 | 17.84 |
| Keystone Cust Fund S2 | 15.71 | 17.14 |
| Keystone Cust Fund S3 | 13.62 | 14.86 |
| Keystone Cust Fund S4 | 5.34 | 5.84 |
| Lexington Tr Fund Sh | 2.52 | 2.75 |
| Manhattan Bond Fund | 7.42 | 8.13 |
| Mass Investors Trust | 30.49 | 32.96 |
| Mass Inv 2d Fund | 14.40 | 15.57 |
| National Securities: | | |
| Income Shares | 4.39 | 4.80 |
| Preferred Stock | 6.74 | 7.37 |
| Stock Sales | 4.98 | 5.44 |
| New York Stocks, Inc.: | | |
| Automobile Steel | 7.64 | 8.39 |
| Steel | 9.38 | 10.28 |
| Putnam (George) Fund | 16.52 | 17.76 |
| Republic Investors Fund | 2.66 | 2.90 |
| State St Invest | 56.50 | 59.00 |
| Television Fund | 12.37 | 13.48 |
| Union Common Stk Fd | 791 | ..... |
| Union Pref Stk Fd | 20.13 | ..... |
| United Income Fund | 10.59 | 11.51 |
| Wellington Fund | 18.56 | *20.35 |

*Exdividend.

# Investment Issues Feature Stock Slump

New York, June 17 (AP).—The bull stock market took a bad fall this week.

The decline, figured on the A. P. 60-stock average, was the worst in the bull market's one-year career.

Some of the hardest hit issues were those which have been most in demand recently—blue-chip stocks with an investment rating. At the same time, some issues with a speculative tinge finished the week with net gains.

Worst damage was done on Tuesday and Wednesday after the market had climbed to a four-year peak on Monday.

Tuesday's decline was nothing to get excited about, but the follow-through on Wednesday lifted a few eyebrows in the financial district. Only once this year did the market on average take a larger loss than on Wednesday.

Thursday and Friday the market did no more than maintain an uneasy steadiness.

Probably the most noteworthy angle to the week's performance was the sharp contraction in the volume of business. It was more a case of unwillingness to buy, except at price concessions, than any wholesale desire to liquidate.

We Offer
TELEVISION EQUIPMENT CORP.
Common Stock
Price 25 Cents per Share
Orders executed by your own investment dealer or the undersigned
Phone or write
TELLIER & CO.
42 Broadway, New York 4, N. Y.
Tel. Digby 4-4500
Local Representative
MR. SHERLEY COLBERT
707 20th ST. N.W.
Washington 6, D. C.
Tel. STerling 6815

BACK TO PRE-WAR PRICES—DEFIES ALL COMPETITION

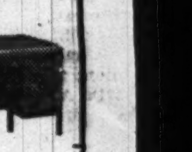

45 x 32 single pedestal flat top dark mission oak desk AND CHAIR. 19.50

60x32 double pedestal mission oak flat top desk. 29.50

60x32 double pedestal drop center mahogany lifetime desk AND CHAIR. 24.50

Mfrd. by STANDARD DESK CO.

Manhattan OFFICE EQUIPMENT CO.
639 New York Ave. N.W.

AFRAID OF BAD NEWS?
Then Don't Read This Warning from The Wall Street Journal

Bad news about business can be a good thing. It can prevent a business recession.

Adverse stories on business have made people cautious. Such news calls attention to a situation, and the trouble is usually corrected as a result. A depression is an accumulation of things not corrected. When businessmen are jittery, it is all to the good. It keeps them from overextending.

The reports in The Wall Street Journal are frank and outspoken. These reports come to you DAILY. You get the fastest possible warning of any new trend that may affect your business and personal income. You get the facts in time to take whatever steps are needed to protect your interests, or to seize quickly a new profit-making opportunity. You are promptly and reliably informed on every major new development relating to: Financing, Prices, Taxes, Consumer Buying, Inventories, Industries, Production Trends, Commodities, Securities, Marketing, World Trade and New Legislation.

The Wall Street Journal is the complete business DAILY. Has largest staff of writers on business and finance. The only business paper served by all four big press associations. It costs $20 a year, but you can get a Trial Subscription for 3 months for $6—77 issues (in U. S. and Possessions). Just tear out this ad and attach check for $6 and mail. Or tell us to bill you. Address: The Wall Street Journal, 44 Broad St., New York 4, N. Y. WP 6-18

DISTRIBUTORSHIP OPEN
in this territory
for a top flight specialty or appliance salesman. Though only a nominal merchandise investment is required in order for you to make money, you must prove that you can give us aggressive and reliable representation when following our successful sales plans. This is a small $10 appliance needed in every home. Call Mr. R. A. Muir at the Lee House Sunday until 12 P. M. or Monday after 6 P. M.
AUTOMATIC CONTROLS CORPORATION
Wolverine Building    Ann Arbor, Michigan

# Medical Laboratory Opens in Bethesda

Opening of a new laboratory for medical research with radioisotopes at the National Institutes of Health, Bethesda, Md., was announced yesterday.

A $336,800 structure, it is equipped for immediate experimentation, said Dr. Leonard Scheele, Surgeon General of United States Public Health Service.

Its first projects, he said, include:

1. Research with radioactive iodine to determine how the thyroid gland function depends on dietary intake for both normal and cancerous thyroid tissue.
2. A study on the biological effects of various types of radiation.
3. Metabolism studies with radioactive phosphorus.
4. Research with Carbon-14 to determine distribution of chemotherapeutic agents thought to be of value in treatment of cancer. Effects of these radioactive compounds on both normal and cancerous tissue will also be examined.

**Business II**

## *R. K. Lyon Will Head Chest Unit*

Richard K. Lyon, lawyer, has been appointed chairman of Business II Unit in the 1951 Community Chest Federation campaign, Hugh K. Duffield, general chairman, announced yesterday.

Lyon

Lyon will be responsible for organizing some 1000 workers to campaign for the Chest among 18,000 business and professional establishments in Washington having less than 15 employes.

The new Business II head was chairman of Area "O" in the unit last year and was a member of the 1950 Campaign Planning Committee. He and his wife live at the Dorchester House, 2480 16th st. nw.

## *Jaycee Group In Arlington Given Awards*

An 18-month project to erect the Anderson Orthopedic Hospital in south Arlington won two national awards yesterday for the Arlington Junior Chamber of Commerce.

The United States Junior C. of C. awarded the 63-member Arlington unit a special award for taking first place in the "Project of the Year" contest and another award for first place in the public health project contest among cities over 100,000 population.

The awards were made in Chicago at the thirtieth annual convention, with 5000 delegates in attendance.

The Arlington group led the way in raising $400,000 for the erection of a 40-bed nonprofit, community hospital at South 25th st. and Army-Navy dr. It has also solicited volunteer labor and donations of materials. Completion date is September.

Yesterday and Friday the group staged a carnival at North Glebe rd. and Wilson blvd. to raise the final $45,000 needed to finish the interior and equip the hospital, which is designed to treat polio and associated cases.

### *Gorman Elected National Jaycee Vice President*

J. R. (Pat) Gorman of 8707 Sundale dr., Silver Spring, was one of 10 national vice presidents elected yesterday at the U. S. Junior Chamber of Commerce convention in Chicago.

Gorman, an attorney, has been a national director of the Jaycees for the past year. The convention elected Richard W. Kemler, 35-year-old Marshalltown, Iowa, attorney, president.

## D. C. Militia Prepares for Field Training

District National Guardsmen are currently preparing for what the Defense Department said will be the most extensive training exercise in National Guard history.

Over the country, 340,000 men will be involved in training this summer.

First units of the District's forces will leave on July 8 for two weeks at Indiantown Gap (Pa.) Military Reservation. They will comprise 400 men and officers of the 171st Military Police Battalion and the 715th Transportation Corps Truck Co.

The following day, 1500 District officers and men will go into training at Fort Miles, Del., Bethany Beach, under Brig. Gen. William H. Abendroth.

Included will be the Headquarters and the Headquarters Detachment of the District National Guard; the 260th AAA Group composed of the 340th AAA Automatic Weapons Battalion, 380th AAA Automatic Weapons Battalion, the 370th Signal Radar Maintenance Unit and the 260th AAA Gun Battalion; the 163d MP Battalion, the 257th Army Band and the 104th Ordnance Medium Maintenance Co. Maneuvers will end July 24.

Approximately 700 men of the Air National Guard will train August 12-26. The 113th Fighter Group, under Col. Laidler B. Mackall, will be joined by the Headquarters Detachment of the 213th Air Service Group at Byrd Airport, Richmond, Va.

At Andrews Base will be the 121st "Whitehouse" Fighter Squadron, under Lieut. Col. Willard W. Millikan, giving their jet planes their first field workout. Other units will be the 121st Utility Flight, the 121st Weather Station, and Detachment A of he 213th Air Service Group.

To Mitchell Air Force Base, Roslynn, N. Y., will go the 113th Aircraft Control Squadron.

## Statue of Hero Given to U. S. By Uruguay

The Uruguayan government will present a statue of Gen. Jose Artigas, Uruguay's "Father of Independence," to the United States at noon Monday at 18th st. and Constitution ave. nw.

Secretary of State Acheson will accept the statue. Dr. Alberto Dominque - Campora, Uruguayan ambassador to the United States, will make the presentation.

Artigas joined the revolt of Buenos Aires against Spain in 1811, and repeatedly defeated Spanish forces. He ruled Uruguay from 1814 to 1820.

### Nevada Population Up 43.7 Pct. Since 1940

Reno, Nev., June 17 (AP).—No longer can Nevadans brag that they have a square mile for every resident.

The new census total announced today gives 158,370 residents, a 43.7 percent increase from the 1940 total of 110,247. The State has an area of 110,540 square miles.

**You'll welcome The Washington Post when it comes to you by mail while you're away on vacation. Write to the Circulation Department or call NAtional 4200 for your vacation subscription.**

## County Jail Use as Court Is Suggested

Arlington County Court Judge Hugh Reid suggested to the county board yesterday that it turn the old county jail into a combination juvenile court building and detention home this fall.

County prisoners will be moved to an up-to-date jail on the third floor of a new courthouse wing, as soon as that structure is finished.

Most Juvenile Court sessions are held now in the judge's office in the courthouse. The county board has appropriated $1200 a year for boarding youngsters involved in court cases in temporary foster homes.

But Judge Reid told the board yesterday that he has encountered "sales resistance" from foster homes in his efforts to place delinquents.

He said he thought the jail could be converted "without too much expense," especially with the help of donations of materials.

The renovated building would also afford quarters for the school department liaison officer, and possibly for the head of the police department's juvenile bureau, Judge Reid said.

The board took the proposal under advisement.

### Notre Dame Club Holding Retreat

Members of the Notre Dame club of Washington are holding a spiritual retreat this weekend, at Holy Cross College on Harewood rd. ne. Rev. Patrick R. Duffy, C. S. C., of the Holy Cross Mission Band, North Easton, Mass., is retreat master. John L. Kenkel is chairman in charge of arrangements.

### Falls Church Hearing

The Falls Church City Council will hold a public hearing at 8 p. m. Monday in the Madison School on its proposed 1950-51 school and general county budgets.

this pin is all you see for BETTER HEARING!

See the new Sonotone now with its amazing new movable microphone that looks like a lovely costume jeweled pin. Only Sonotone has this outside microphone with no dangling outside cords. Wear it wherever you choose!

SONOTONE

901 Washington Bldg. N.W. — DI. 0921
8416 Georgia Ave. N.W. — SH. 7210

FREE Please send me free booklet telling the exciting story of the new Sonotone.

Name...............................
Address............................
City...............................

WATCH REPAIRING
Clock Repairing — Watch Straps 79c — All Work Guaranteed
Watch Crystals 45c
WADE'S
WATCHES DIAMONDS JEWELRY
909 H St. N.W.



**Tomorrow At The Hecht Co. Washington Store Only!**
**Important Savings In The Hecht Co.'s Tremendous**

# Bedding Clearance

**MATTRESSES . . . BEDS . . .**
**SPRINGS . . . SLEEP FURNITURE . . .**

Quantities are limited . . . so be on hand tomorrow when the doors open to make sure you get just what you want! Some items soiled. All excellent values. Sorry, No Mail, Phone or C.O.D. Orders.

*Slumber Shop, 4th Floor, The Hecht Co., Washington*

**20 Orig. 22.95 to 29.95**
**TWIN & DOUBLE BEDS**
**EACH $14**

Poster styles included! Jenny Lind styles included! And you have your choice of maple or mahogany finished gumwood. Twin and double sizes.

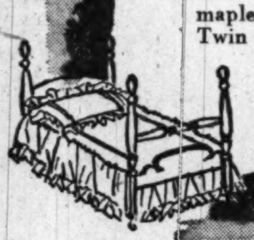

**16 STEEL COIL SPRING**
Orig. 16.95! With legs. Some have casters. Some have attachments for headboards. All drastically reduced ........... $5

**7 COTS WITH MATTRESSES**
Orig. 22.95 to 36.95! Roll-away cots, 30 and 39" wide, with innerspring mattresses on steel springs ................ $14

**19 Orig. 19.95 to 26.95**
**MATTRESSES, SPRINGS**
**EACH $14**

Mattresses are all innerspring, have handles for turning, ventilators. Box springs have steel coil set in hardwood frames. All soiled.

**44 Orig. 29.55 to 44.95**
**MATTRESSES, SPRINGS**
**EACH $19**

Pre-built-border innerspring mattresses . . . some with hair tops, some with foam-flake tops. All steel coil box springs . . . including Simmons, Eclipse. Soiled. Twins, doubles.

**36 HANDSOME HEADBOARDS**
Orig. 15.95 to 49.95! Just 6 with rayon satin cover, twin size. 30 of Duran plastic in blue, green, red, chartreuse in twin and double sizes ........... $10

**7 HEADBOARD OUTFITS**
Orig. 89.95! Pre-built border innerspring mattress, boxspring, headboards of rayon satin, velvet or plastic ............ $59

**8 Orig. 219.95 to 259.95**
**SIMMONS HIDE-A-BEDS**
**EACH $150**

Soiled . . . hence the 69.95 to 109.95 savings. All covered in fine fabrics. All with pre-built border innerspring mattresses. All sleep two.

**19 Orig. 49.95 to 79.95**
**STUDIOS & SOFA BEDS**
**EACH $35**

2 and 3 cushion styles in studios! Some sleep one, some open to sleep two. Sofa-beds have Lawson and modern arms, open to sleep 2. Handsome covers. Soiled.

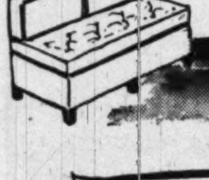

**5 CHARLTON SOFA-NITERS**
Orig. 149.95 to 179.95! Sofas with concealed innerspring mattress for comfortable sleeping. Handsome fabrics. Soiled $89

**4 ONLY! SLEEP CHAIRS**
Orig. 54.95! Comfortable chair by day, comfortable bed for one by night. Innerspring construction. Reduced sharply to ................ $29

**10 Orig. 49.95 to 69.95**
**HOLLYWOOD BED OUTFITS**
**EACH $35**

Now at 14.95 to 34.95 reductions for quick clearance. Includes innerspring mattress, all-steel coil box spring on 6 wooden legs. Use as divan, as bed.

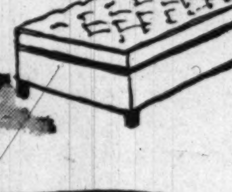

**Special Purchase! 100 Mattresses and Box Springs**

- All Innerspring Mattresses
- With Heavy ACA Ticking
- Taped Handles for Easy Turning

**15.95 EACH**
TWIN SIZE ONLY

- Box Springs to Match Mattress
- All Steel Coils in Hardwood Frame
- Adds to Comfort of Mattress

# THE HECHT CO.
**WASHINGTON AND SILVER SPRING**

The Hecht Co. Silver Spring Open Monday 12:30 to 9:30 P. M.
Washington Store Hours 9:30 A. M. to 6 P M.

*White as the Snow of Mt. Fujiyama . . . the dead-white of true porcelain!*

# SALE! Noritake China

## *93-PIECE SET*

## 69.95

EXQUISITE "CHINA PEONY" DESIGN! FULL SERVICE FOR 12! PERMANENT COLORS . . . WON'T CRAZE!

You've marveled over the pure white of precious museum porcelains! Imagine . . . that same pure white of exquisite china right on your own table. Patterned in delicate green, pink, cream, encircled with coin gold. Get yours in time for your next dinner party.

*The Hecht Co., 7th Floor, Washington; 4th Floor, Silver Spring*

A. "Fluted Hepplewhite" in flowing lines.

B. "Plain Georgian," classic simplicity.

# Imported from Sheffield, England

## *5-PIECE SILVER-PLATED TEA SETS AT RARE SAVINGS*

## 69.50

Plus Tax

Reproductions of famous, fabulous silver designs, hundreds of years old. The Hecht Co. went directly to Sheffield, England, world famous for fine silver, brought these back to you for less than we've seen them anywhere.

*The Hecht Co., 7th Floor, Washington; 4th Floor, Silver Spring*

**Each Set Includes** Coffee Pot, Tea Pot, Sugar Bowl, Creamer, Waste Bowl; with insulated handles!

C. "Queen Anne," delicately grooved.

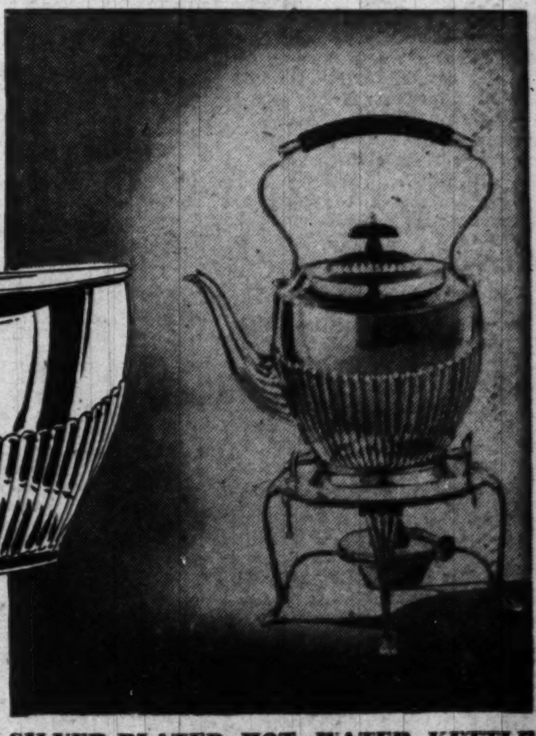

**SILVER-PLATED HOT WATER KETTLE**

Patterns to match every set . . . or to harmonize with your present set. 34.95 plus tax

# THE HECHT CO.

**WASHINGTON AND SILVER SPRING**

SECTION II | CURRENT EVENTS *National and Foreign*

# The Washington Post

WASHINGTON: SUNDAY, JUNE 18, 1950

EDITORIALS *Commentators—Books* | SECTION II



# Officials See Only One Bitter Way to 'Rescue' U.N.

*By Ferdinand Kuhn*
*Post Reporter*

LAKE SUCCESS, N. Y.—The United Nations is looking for someone to rescue it—and in a hurry.

Its leading officials desperately want the U. N. to take its old place as a meeting ground where East and West can at least talk things over.

They would like to find some way of ending the Soviet boycott which has now spread to virtually every agency and every activity of the U. N. The pretext for the boycott has been the continued membership of Nationalist China.

The only way to end it, as officials here see it, is to unseat Nationalist China and seat Communist China instead, and to do it before the next meeting of the General Assembly in September.

It will be an unpleasant decision: it will be branded as "appeasement" in Congress, and it will bring a second Communist power onto the Security Council as a permanent member with the right of veto. But, as officials at U. N. headquarters see it, there is no other way to preserve the U. N. as the world forum which its founders intended it to be.

### A Hint From France

MORE than five months have gone by since the Russians and their obedient satellites began walking out of U. N. meetings because of the Chinese issue. Although the remaining members represent nine tenths of the nations and two thirds of the human race, the U. N. feels itself hog-tied, able to talk but not to move.

The chief French delegate, Jean Chauvel, suggested in a carefully phrased broadcast from Paris last weekend that this paralysis threatened "the continued existence of the U. N. as a world organization." He said the world must choose within a few weeks between "constant and active resistance to blatant Soviet pressure"—namely, the continued blocking of Chinese Communist membership—and the maintenance of the U. N. itself.

These were grave words, but they brought some hope to those U. N. officials who have been brooding over the future of their organization. For Chauvel's speech hinted that France was almost ready to take the plunge and vote to unseat the delegates of Chiang Kai-shek.

Only two more votes are needed in the Security Council to bring the Chinese Communists in and to bring the Soviet bloc back with them. The absorbing questions at Lake Success at the moment are, first, where and when those two votes will be found; and, second, what the U. N. will be like if and when the Russians return.

### Different From Washington

OUTWARDLY, there are few signs that the U. N. is facing a crisis in its fortunes. The hope and vitality of the U. N. are a wonder to behold.

The glass-and-steel latticework of the 39-story skyscraper headquarters already towers above the East River in Manhattan, an astonishing symbol of the U. N.'s faith in its future.

The building will be ready next winter, and the secretariat—the permanent international staff of the U. N.—probably could move in by January, except for the fact that the big committee rooms and meeting halls will not be finished until later in the year.

There is something proud and almost arrogant in the way this 65-million-dollar giant already flaunts itself against the Manhattan skyline, as if the U. N. would survive for a thousand years.

Here at Lake Success, in the temporary headquarters, there is plenty of bustle and apparent optimism whenever a meeting is going on. The atmosphere is as different from Washington's as if this were a foreign country.

It is an unreal atmosphere, in that many who work for the U. N. tend to wish away the ugly facts of international life. But it is also refreshing to find the U. N. still trying, in the face of great odds, to do a constructive job.

Last week, for example, the U. N. was host to a 59-nation conference that raised 20 million dollars in pledges to pay for expanded technical assistance in backward areas. The United States put up more than half of the money, but the others, great and small, tumbled over one another in their eagerness to contribute. They made it a matter of national pride to pay even a small share.

### Bloc of 'Outsiders'

THE Soviet bloc was not on hand, but, as if to make up for their absence, many nonmembers of the U. N. were represented. At first it looked startling, but soon it seemed quite natural to see delegates of India, Indonesia, Ceylon, Ireland, Portugal and Finland sitting at the table—all of them kept out of U. N. membership by Soviet vetoes or by the East-West struggle.

With them at the table was Minister Charles Bruggmann, representing Switzerland, which has always considered itself too neutral to seek U. N. membership at all.

You would not have guessed from this spectacle, or from the hopeful and coöperative talk around the big table, that the U. N. was in serious trouble. Nor would you guess from meetings of the regular U. N. bodies that the world organization was suffering because of the Soviet boycott.

There is less wrangling and more attention to the substance of business when the Russians are not present. But there is also a serious gap which thoughtful Westerners dislike and deplore. If there were another crisis now, as acute and as dangerous as the Berlin blockade of two years ago, there

See U. N., Page 5, Column 1

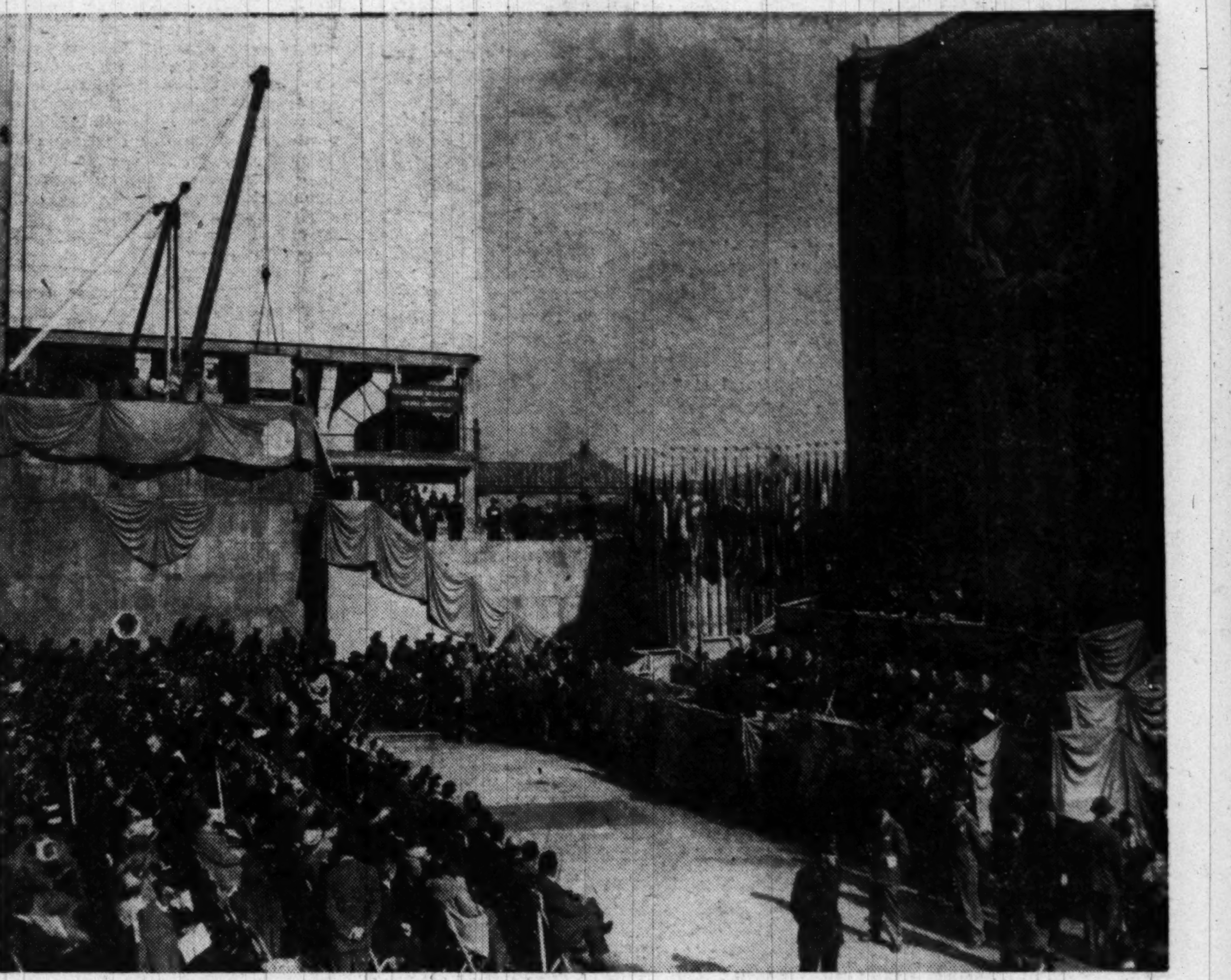

*The cornerstone laying last October 24 was "an act of . . . unshakeable faith that the U. N. will succeed," President Truman said from a rostrum at the foot of the U. N. skyscraper on Manhattan's East Side. On the surface, United Nations officials still share that optimism—but the atmosphere at Lake Success is an unreal one*

**Collier's Weekly Describes:**

# *'Terror in Washington'*

*By Howard Whitman*

*This article on the District of Columbia is one of a series of reports by Collier's magazine on "Terror in Our Cities." All of them have been written by Howard Whitman, a well-known magazine writer for Collier's and other national publications, and a former newspaperman. He now lives in Connecticut. The Collier's series was cited by Sigma Delta Chi, professional journalism fraternity, as one reason why the magazine won that distinguished organization's annual award for "outstanding public service in magazine journalism." Mr. Whitman's article on Washington is reprinted with the permission of Collier's*

DURING 1949 in Washington, D. C.—the showcase of the United States—4314 men, women and children were criminally mauled or wounded with brass knuckles, bricks, pistols, shotguns, cleavers, hatchets, ice picks, knives, iron pipes and other deadly weapons.

Most of this violence occurred within 25 blocks of the floodlighted luster of the Capitol. For two years straight the Capital has run up the worst record in the Nation for aggravated assault, causing The Washington Post to admit gravely, "The clear implication is that the citizen in the street is more in danger of molestation in Washington than in any other major city."

What Chicago was to the gangster era, Washington bids fair to become in the new era of hoodlum crime: the era of the mugging and yoking, the street assault, the wanton murder, the rape and the psychopathic sex crime.

"We've reached the point where it is risky for women and girls to be on the streets after dusk," declares Georgia Congressman James C. Davis, chairman of the House Subcommittee to Investigate Crime in the District of Columbia. When an 11-year-old girl, Carol Bardwell, was slashed to death as she went bicycling in Rock Creek Park, the Washington Times-Herald demanded:

"What kind of a town is this, that a little girl can't ride her bike in the park on a bright, sunshiny Sunday without having her throat cut by a maniac? . . . a woman can't walk (in the parks) by day free of the fear of rape and murder? . . . a man never knows but what he will be held up for his money and lose his life as well?"

Comparisons of crime statistics often are odious (there are too many variables), but Washington's Metropolitan Police Department recently drew up a comparison of its own at the request of Congress. It set Washington alongside eight other cities of comparable population. In major crimes reported to the FBI for the fiscal year 1949, Washington led the field with 21,334. The other eight cities ranged from 18,575 down to 5507. They averaged 10,720—approximately half the Washington total.

Washington is everybody's city. It is governed by Congress, partially supported by tax money from all over the United States, visited during an average year by four million Americans and probably by twice that many this year because of the year-long Sesquicentennial celebrations.

Moreover, Washington is host to envoys from all over the world. It ought to be America in Sunday best. There is no sense—especially these days—to putting our worst foot forward. That's precisely what Washington does with its deadly dozen—its record of 12 crimes of violence per day.

Frank C. Kelley, a 56-year-old family man, went to a meeting at Washington's Central High School the evening of March 11, 1947. It was a meeting devoted to physically handicapped children; Kelley was interested because he had an invalid daughter at home. He didn't know, of course, that at the very hour the meeting adjourned, three hoodlums were huddled in the shadows on 11th st. nw. near Euclid st. One of them had a gun (stolen in a burglary the day before). With vicious, amateur recklessness typical of the era of hoodlum crime, the three had agreed among themselves to "stick up the first guy who comes along."

Kelley happened to be the "first guy." He was walking home from the school. The command, "Stick 'em up!" must have hit him like something out of a nightmare as he walked along, thinking, perhaps, of what he had learned at the meeting to help his invalid daughter. He reacted as many a man might to a sudden stick-up in the dark. He ran.

The old-fashioned professional thug (a menace, indeed, but much less a menace

See COLLIER'S, Page 3, Column 1

*"Sightseeing" from a backyard in Southwest Washington. Some of the country's worst slums exist here, Mr. Whitman says, and crime is a slum-connected characteristic.*

# Status Quo Can Doom the Philippines

*This is the last of six articles on the situation in the Philippines by a veteran correspondent and writer on Far Eastern affairs.*

*By Harold R. Isaacs*

MANILA.—There is still a bare chance for an effective American policy in the Philippines.

It is all very well to talk about not allowing the Philippines to go down. But they will "go down" if American policy relies on the maintenance of the status quo in the island republic.

The chances of retrieval are not bright. Affairs in the Philippines have gone too far for that. If a sow's ear is all that is left, not even American magic can carry out the necessary transformation. But that will be the case only if the Americans make the error of confusing the present ruling regime in the Philippines with the great mass of people who want something better.

The alternatives can be plainly stated:

1. Direct military intervention. There is some loose talk about sending the American Army back into the Philippines to stand off the Huks or to prepare against a theoretical Chinese Communist invasion. Nothing would more swiftly complete the debacle. It would not accomplish even any of its stated military purposes. It would destroy the whole basis of any effective American partnership with the Filipino people. It would finish the job of throwing them into the arms of the Communists.

2. Unconditional aid to the Quirino administration as it stands. This would mean the application here of the well-established Washington political philosophy: "He may be an S. O. B., but he's our S. O. B." Such was Chiang Kai-shek. Such is Bao Dai in Viet Nam. This is the kind of simplistic, anti-Communist thinking that substitutes American cold war abstractions for living political and human facts. Here it could serve only to play directly into the hands of the Communists and deal new blows to the crumbling American position in Asia.

3. An all-out attempt to encourage a sweeping renovation of Filipino affairs by Filipinos on the basis of an American aid program directly tied to the most drastic reform program. This will be late. It will not be easy. But it will offer the best chance of retrieval. It is in the thinking of many of the best Filipinos. It offers a chance of crystallizing the dissatisfaction and the strong desire to "do something" about the state of affairs.

### Criticism Wins Friends

THE CHANCES for this policy are indicated by the favorable reaction here to the criticisms of the Philippine government in the American press. It is a remarkable fact that these criticisms have done more to restore American popular credit here than anything else in years. The Communist charge, remember, is that Quirino is Washington's man, the American imperialist puppet.

It is true that the critical reports have appeared only in the American press. But it is no particular secret in Manila that United States Ambassador Myron Cowen has been pressing the administration on matters of the budget, taxes and government operation.

Quirino has reacted to these attacks like any assailed officeholder. He has publicly expressed his resentment and has charged it to "foreign elements who are interested in weakening the government to make it easy for Communists to take over." But neither this resentment nor this interpretation is shared here. On the contrary, the press has been more and more urgently warning Quirino to see that these criticisms are based on facts or else suffer the consequences.

Almost every Filipino I have talked to has testified to a readiness to respond to a clear and strong lead that would open the way to reform, including one that would come from Washington.

### The Imperialist Tag

IT IS TRUE, they say, that American motives have come to be broadly questioned, that anti-Americanism lives side by side in this country with a surviving sentimentalism about some American ideas and institutions. It is also true that strong Washington pressure could and would be denounced as "imperialist."

But it will be the sheerest demagoguery if some Filipino politicians join with the Communists in trying to put the imperialist tag on:

A thorough governmental housecleaning.

Imposition of substantial taxes on those who can pay.

Launching of an austerity program inside and outside the government.

Legislation and a swifter, bolder, more radical land reform program that will not be dependent upon immediate payment of

See ISAACS, Page 2, Column 5

*President Elpido Quirino (seated left) offers a toast to Chiang Kai-shek (seated right) during the Generalissimo's visit to the Philippines last summer. Mr. Isaacs believes that unconditional aid to the Quirino administration as it stands would play into the hand of the Communists just as it did in China under Chiang*

NATIONAL AFFAIRS

# Nation's Citizens Mobilizing for Better Schools

By Benjamin Fine

MORE than ever before in the Nation's history, the public is taking an active interest in public school education. About 300 citizens' groups, dedicated to the improvement of the schools in their communities, are now in operation. Half of these were organized within the last year.

As a result of this significant movement, the public schools are beginning to solve some of the serious problems that have vexed them since the end of World War II. An increased birth rate will flood the schools in the next 10 years with 10 million additional elementary and high school pupils. This 40 percent increase will bring a host of problems to almost every village, town and city in the land.

**Partly because of enrollment pressure and partly because many school plants have been allowed to deteriorate as a result of the depression and the recent war, the average citizen has become aware of the school system in his community. In the sound democratic tradition, he is now saying: "What can I do to get better schools?" instead of the often expressed: "Let George do it."**

The citizens' groups, for the most part, are supported by all segments of the community—housewives, bankers, farmers, factory workers and professional men. In the truest sense, this is a grass-roots movement, springing from an honest desire of the responsible members of the community to give their children a decent schooling.

## A Definite Pattern

THESE conclusions are reached as a result of an extensive study, conducted by the New York Times, in which key educators, representative citizens and school administrators were interviewed.

To get first-hand data on how the community groups for better schools are organized and how they operate, this writer visited typical cities in the Middle Atlantic area, New England, the South and the Midwest.

In addition, detailed questionnaires were received from more than 200 citizens' school groups, describing the tangible or intangible results obtained in their campaigns to get better schools.

**A definite pattern emerges. The public schools appear to be in better condition in those communities where the citizens are taking a constructive part. In some instances, it was found that the schools were improved when the man on the street "pitched in" and showed the school officials that the interest was genuine. Again, it was noted that some communities lifted themselves up by their bootstraps.**

"We were waiting for Washington to come to our rescue," one community spokesman commented. "But, when we jumped in and supported the schools ourselves, we found that we really didn't need outside help."

The impetus for the upsurge in public interest has come, in part, from the National Citizens Commission for the Public Schools, founded a year ago with grants from the Carnegie and Rockefeller Foundations.

*"THERE is a new wind blowing through our land which no government can ignore," Reporter Agnes E. Meyer of The Washington Post wrote June 4 in the most recent of a series of articles detailing critical school conditions in the counties surrounding the Nation's Capital. "The American people want good public schools everywhere," she said. ". . . And when the American people make up their minds, nothing can stand in their way."*

*The great force of that new wind is made apparent by the results of an extensive study conducted by the New York Times and reported last week by Benjamin Fine, that newspaper's educational authority. It reveals that the ferment which Mrs. Meyer saw in Montgomery and Prince Georges Counties, Md., and in Fairfax County, Va., is Nation-wide. Here is Mr. Fine's article, reprinted with the permission of the New York Times.*

**A committee of nationally known citizens, representing industry, business and labor, headed by Roy E. Larsen, president of Time magazine, is engaged in a six-year campaign to arouse the public's interest in its schools. The commission serves as a clearing house, providing information to groups desiring to organize or helping those already in existence.**

Beyond the national commission, however, the citizens generally in a growing number of communities are eager to improve their schools. They note with dismay the inadequate facilities, the overcrowded classrooms, the aging school buildings and, on occasion, the ineptness of a politically dominated school board. And the indignation frequently gives expression to the formation of a citizens' committee to work for better schools.

But it is not only because the citizens are "against" existing conditions that the groups are being formed. In many instances the school officials urge the founding of groups of citizens to help develop long-range school programs.

## From 2 to 2700

THE membership of these groups ranges from 2 to 2700. Nation-wide, they averaged 125 persons, with the larger organizations found in the metropolitan centers. However, they usually set up an executive committee of a dozen or so members that did the active planning.

At the same time, the overwhelming majority of groups are democratically organized and operated; all citizens are not only permitted but also are encouraged to attend meetings and take an active part in the campaign to improve the public schools of the community.

The citizens' groups call upon the public generally for support. In most instances, the groups represent a thorough cross-section of the community. No premium is put on "names."

**Frequently, housewives take the lead in getting the organization started. They are joined by doctors, lawyers, farmers, manufacturers or truck drivers. Many of those on the school groups do not have children in the public schools. Their interest is more than personal—they believe that good schools can mean a stronger democratic society.**

For example, the Lay Advisory Council of Sault Ste. Marie, Mich., with a membership of 40, represents these groups in the community: labor, veterans, business, industry, the professions, agriculture, governmental agencies, religious groups and parent-teacher associations.

Similarly, the Upper Adams School Commission, Biglerville, Pa., contains members who are bankers, housewives, fruit growers, medical men, farmers and building trades spokesmen.

## Behind Bond Issues

VARIOUS reasons were advanced for starting the citizens' groups. The majority reported that they joined the organizations to work for better school conditions. In some instances the groups were formed for a particular objective, or a desire to replace existing board members with others regarded as better able to understand the needs of the schools.

**Answering the question, "Why was your citizens' group started?" the Fairfield, Conn., Citizens School Study Council said: "Because a group of people in town, hearing of the work done in other communities, decided that we, too, should have the best possible schools in Fairfield and not just an average public school system."**

On the other hand, the Bi-Racial Citizens Committee of Norfolk, Va., observed: "The group was started to assist in the selection of school sites and general improvement of school facilities." The committee consists of 15 white and 11 Negro members.

Perhaps the answer that more nearly represents the other groups is that given by the Paragould Public Schools Citizens Committee, Paragould, Ark. This group was formed "to stimulate more interest in the needs of the schools and to aid in developing a better school program, to assist financially in voting additional millage, to better inform the public on present school problems and to bring about a more cooperative attitude among parents, pupils and board members."

## Buildings and Teachers

MOST of the citizens' groups have been formed to alleviate some of the major problems that still confront American education from east to west, north to south. Time and again the communities report that they face overcrowded classrooms, outmoded buildings, lack of adequate supplies, poorly prepared teachers, lack of proper guidance or insufficient financial support from the local taxing unit.

**The Citizens School Advisory Committee of Independence, Mo., was formed in March, 1949, to help solve these major problems: provide adequate buildings and equipment, properly finance the schools and select a strong teaching staff.**

And the Inyo County Educational Planning Commission of Independence, Calif., formed because "there seemed to be no group representing all of the people whose sole aim was to further education," faces these major school problems: teacher housing, teacher availability, teacher salaries, school and community recreational facilities, unification of school districts, school health program, financing and the development of a good curriculum.

In New England, the Southern Berkshire Educational Association, at Great Barrington, Mass., lists these major school problems: overcrowding, anticipated school population growth, need for redistricting, large drop-outs in high school, antiquated teaching methods, too narrow curricula and inadequately trained staffs.

## Some Are Spontaneous

HOW are the citizens' groups formed? There is no single pattern, the Times study indicates. In some communities the formation is spontaneous. A number of citizens, recognizing that their schools are in poor shape, get together to decide in what ways they can be of assistance.

In other cases, the groups are sparked by the school board or the superintendent. Knowing that the support of the community is essential for the passage of a bond issue, the school superintendent may call together the leaders of the parent-teacher associations, the civic groups, businessmen or labor leaders, and urge that they join forces in getting better schools.

**Perhaps the history of the Georgia Citizens Committee on Education, founded last January, is fairly typical. The original invitation to meet was issued by the president of the State education association. Of 75 who were invited, 71 attended—the other four were out of the State on business.**

Following a short orientation led by the school officials, an acting chairman was named and the group was organized from that point, with the educators excluded. Membership consists of bankers, lawyers, druggists, cow dealers, small businessmen, editors, parent-teacher officials, ministers, veterans, political leaders, doctors and manufacturers.

## Considered 'Exclusive'

MORE than 75 percent of the school groups report that in organizing they did not meet any resistance from the community or the school officials. Some segments of the community were afraid that they would have to pay higher taxes if school improvements were made. One group noted that its only opposition was from the property owners' association.

"Before we were fully organized, a number of people felt that we were exclusive and they were left out," the Citizens School Committee of Anderson (Ohio) Township comments. "We held a public meeting and invited all persons who were interested to become general members and to serve on committees. All antagonism has disappeared."

**With few exceptions, the citizens' groups operate on a negligible budget. For the most part, the money needed to run the committee comes from passing the hat among members or from the organizations represented on the committee. Members voluntarily give up free evenings to get out mimeographed bulletins or participate in benefit shows to help bring in a few dollars.**

In answer to the question, "How large is your budget?" the groups replied: "None," "Very little," "$150," "Small," "Nominal" or "Microscopic." Occasionally the larger communities had operating budgets ranging from $500 to $5000 a year, with several reaching as high as $40,000.

However, more than half of the existing citizens' groups report that they depend upon voluntary contributions of their members, in money and services, to keep going. Typical is the reply from the Public Education Association of Buffalo:

"We have no budget. We 'find' funds for our necessary though limited expenses."

*A protest parade by Siganaw, Mich., high school students after voters rejected measures to finance new school buildings. Some of the citizens' groups organizing throughout the country have put over just such bond issues.*

Or as the Pawtucket (R. I.) Civic Council for Education, founded a year ago, puts it: "We have had only petty cash expenses to date."

It appears as though the citizens' groups for school improvement are not elaborate, expensive affairs. They are simple, unpretentious, yet effective.

## First, a Study

ONE of the first steps of many of the citizens' groups is to make a study of existing school conditions in their communities. Ninety percent of the groups reached by the Times report that they have completed, or are now finishing, such studies and that the press is giving considerable attention to their reports.

Among the studies are these: teacher salaries, teacher tenure and retirement, sources of revenue, housing facilities, job placement, finances, nursery schools, teaching methods, expansion, teacher selection, school buildings, budget, curriculum and administration. The four most common topics for the surveys, in order of their prominence, are buildings, finances, curriculum and teacher salaries.

A typical group, the Lake Washington School District Citizens Advisory Committee, near Seattle, makes this comment: "In cooperation with the administration, we have made surveys of present school population and extended these to develop future building needs. We have made surveys of possible future building sites and types of buildings, and studies regarding curriculum."

**Over the country, changes came about, in most cases, because of an "aroused public opinion." Many of the citizens' groups passed on the information obtained through their studies to the people in the community, who were then better qualified to vote or act on school problems.**

"We had phenomenal results," one New England group reported. "The citizens seem to be reawakened and more alert about school matters than ever before in our history."

"The special programs established in the elementary schools have been most successful," notes the Citizens Advisory Committee of Houston, Tex.

"We have been able to get a $380,000 bond issue for a new elementary school," says the Citizens Committee for the Advancement of Educational Standards at Coventry, R. I. "There has been wide publicity on the needs of the over-all system."

The Citizens Committee for Adequate Education in Morton Grove, Ill., volunteers: "We helped bring about the consolidation of ours and two other contiguous districts. We elected a new school board and passed a bond issue for $285,000 for a new 12-room school."

## State-Wide Programs

IN ONE community the plans call for additional elementary schools. In another the emphasis is on better teachers. In a third the need appears to be the election of more responsive school board members.

"We plan to arouse public opinion to the necessity of developing our public school system to serve modern life and living," the City-County Committee on Education at Chattanooga, Tenn., suggests.

On a State-wide basis, the New Hampshire Citizens Commission for the Public Schools plans to develop a sound legislative program that the entire State can agree on and then generate State-wide support. Similarly, the Ohio Citizens Commission for the Public Schools plans to enlist 3000 school persons and 10,000 laymen as "associates" throughout the State to provide nuclei about which local groups may be formed.

**In Connecticut, the Citizens Fact-Finding Commission, set up by Gov. Chester Bowles under the chairmanship of Norman Cousins, editor of the Saturday Review of Literature, has been studying the State's schools for the past year. The commission has encouraged the creation of 85 local citizens' groups over the State to explore community school needs.**

Local citizens committees have helped improve school conditions in their communities, 95 percent of the groups report. They add that the groups have developed a closer working relationship with school officials and have helped give the citizens a greater feeling of participation.

Many intangible benefits have been achieved. One group said almost poetically: "The birth of faith shines in the minds and hearts of our citizens." Another observed: "The public shows interest in the teachers and their problems." "Key citizens have better insight into educational problems," says a third, while still another remarks: "There is less tension and, with freedom to voice opinions, there is a desire of the citizens to be of service."

"There is a new attitude toward our schools," is a common observation. "The people do not object to more taxes if they know the money will help give their children a better education."

## Wrong and Right

THREE years ago, this writer made a six-month tour of the United States, visiting public schools in all parts of the country to see what was wrong with them. The articles appeared in the Times under title of "The Crisis in American Education." Many things were found to be wrong with our schools.

This new survey could be entitled, "What's Right With American Education?" The growth of citizen interest in our schools is probably the most heartening development in education in recent years. It shows that communities everywhere, regardless of their size or wealth, can get better schools if the people themselves become interested.

**The movement toward citizens' groups is gaining momentum. The National Citizens Commission for the Public Schools predicts that before 1950 ends, 500 to 1000 such groups will be in existence.**

The commission maintains a large office and field staff to assist groups in formative stages. However, every effort is made to keep in the background, not to take the initiative. The citizens themselves, in each community, are taking the lead.

Nothing quite so inspiring or heartening in American education has taken place since the turn of the century. If the citizens continue to support the public schools, the crisis in education will soon be a thing of the past. And the American way of life will be that much more strengthened.

# A Peach of a Way to Wake a Senator

Gallery Glimpses

By Robert C. Albright
Post Reporter

SENATOR WALTER F. GEORGE (D., Ga.) resting up last weekend after a round-the-clock Senate session, received a rude awakening Monday morning.

At 6 a. m. the telephone jangled, and the Senator hopped out of bed to answer it. It was a long-distance call from Atlanta.

A voice on the other end of the line asked: "Did you know that Governor (Herman) Talmadge is behind your opposition?"

George said he understood nothing of the kind.

**The voice reminded George that Alex McClennan, the Atlanta lawyer who filed against George in the Atlanta primaries, once served as Talmadge's chief of staff.**

The early morning interlocutor then asked about George's campaign plans.

"Are you coming home to campaign?" asked the voice.

George said he had no plans to do so. But now the usually courteous Georgian was near the end of his patience. He insisted his caller say who was speaking.

After a long pause the voice came back:

"This is McClennan."

**"You're either McClennan or a liar," George snapped back. "And I don't care to talk to either one of you."**

Later he chuckled over the story and told it on himself.

The fact is, Georgia informants say, that the Talmadge organization broke with McClennan over his entry in the race against George.

Contrary to the interlocutor, there is a very obvious reason why Talmadge won't support McClennan. Talmadge failed to file against George after he ascertained to his own satisfaction that he personally couldn't beat George.

When a new Georgia Senator comes to Washington, the Governor expects it to be himself.

* * * *

## Stop Loss Order

THE TIP-OFF on last week's belated House Democratic efforts to bring out a tax bill the President would sign actually occurred the week before in the Senate.

**Both Speaker Sam Rayburn and Senate Majority Leader Scott W. Lucas brought the same word back from a White House leadership conference. Lucas reduced it to writing in a "program" list turned over to the Republican high command as the basis for an adjournment dicker.**

He scheduled tax action in this fashion: "Revise tax structure to reduce inequities, stimulate business and yield moderate additional revenue."

But underneath the tax listing appeared this footnote:

"Enactment desired only if no net revenue loss will be involved."

* * * *

## More Strong Meat

REPUBLICAN Congressmen, who have been standing mostly on the sidelines of the McCarthy fracas, still view it as a possibly decisive, though unofficial, part of their November campaign.

Publicly, they still list "Spending" as their No. 1 campaign issue. But privately, they put McCarthy's Communists-in-Government charges at the top of their issues list.

**When House Republican politicians get together, they like to recall what happened during the 1946 meat shortage, when voters suddenly turned on the Democratic majority for no other reason and stripped it overnight to a minority in both Houses.**

When that sort of thing happens, in a mass way, voters simply vote indiscriminately against candidates bearing the label of the party in power, with little regard to the record of individual members.

Some Republicans who strongly condemn McCarthy's methods, say doubts raised by his fanfare have the makings of just such an issue, unless the charges explode or the public gets a bellyful.

During a "cold turkey" strategy huddle last week, one group of House GOP politicos figured their election chances this way:

**A pick-up of about 30 House Republican seats if this is a "normal" off-year election, on most of the old stand-by issues.**

**A gain of far more than the 49 seats needed to recapture House control, if the Communists-in-Government charges "cut deep."**

**Return to Senate, as well as House, control in the latter event.**

Actually, the Senate is far more tipsy than the House in this election. A Republican net gain of only seven Senate seats, coupled with a House overturn, would restore the 1947-48 setup, with a Republican Congress and a Democratic President.

**Some Republicans with long memories are not sure they want it that way. Recalling their 1948 ouster after a similar collision between the Executive and Congress, they would far rather shoot for a Republican Administration in 1952, with a Congress to back it up.**

But these are in the minority. Democratic politicians aren't kidding themselves. They privately concede there could be a 1946 retake if the voters grabbed the McCarthy line. Their main consolation is this: There hasn't been even an inkling of such an upheaval in any of the primaries to date.

* * *

## Height of Unanimity

THE SENATE, for the first time in modern history, is doing practically all of its business by unanimous consent.

Last week, "the world's most deliberative body" hung up a new record in recent years for the number of such agreements in one session.

**Between January 3 and June 18, total consent agreements climbed to 15, and the session isn't over. Last year there were only 13, and 11 the year before, after a prior high of 13 in 1946.**

The practice is now so much a part of Senate procedure that leaders are almost powerless to move important legislation without unanimity in advance on a set time for a vote.

Senate Parliamentarian Charles L. Watkins, who entered the Senate secretary's office in 1914, said consent agreements were a comparatively rarely used device in those days.

Such agreements usually merely limited debate on amendments. Under that arrangement, Senators found it necessary to stick to the floor pretty closely, seldom knowing when the final vote on the bill would come.

**The recent trend, however, is to set a fixed time for finally disposing of legislation, providing plenty of advance notice on when the showdown will be. Once a consent agreement is reached, Senators generally disappear from the floor, attend to committee or office business. They even keep out-of-town engagements until the day and hour set for the vote.**

Is that progress or retrogression in Government?

"I wouldn't know," said Watkins. "My job is parliamentary law and precedents. This is just one of the trends."

* * *

## 'Morooney' Inroads

THE FIRST STRAW polls on Oklahoma's nip and tuck Senate race bear out all of the forecasts that it would be one of the season's hottest.

Test polls, conducted by the Daily Oklahoman, show Representative Mike Monroney cutting into many of the strongholds of veteran Senator Elmer Thomas.

The popular "Mike," who has never previously campaigned outside his own district, is still a new name and a new face to voters in remote regions. These new friends frequently mispronounce his name "Munrooney" or "Morooney."

The Daily Oklahoman, however, is going out on no limbs at this stage of the race. Otis Sullivan, the newspaper's State political expert, stresses that the campaign is really just getting under way and that **sentiment hasn't crystalized.**

Do You Know That—

You may conveniently add to your Savings Account at the **First Federal Savings of Washington** any hour of the day . . . any day of the week . . .

By—

- **Personal visits to our office.**
- **Our "Save-By-Mail" service.**
- **Our "After-Hour Depository" service.**

Your receipted Savings Account Book will be returned promptly, with a postage-free envelope for your next transaction, when use is made of our "Save-By-Mail" or "After-Hour Depository" services.

Just mail in your check or money order and enjoy the ease and convenience of seeing your Account grow . . . the earnings added by the Association will make it profitable as well.

* * *

"A Federally-Insured Mutual Savings Association"

* * *

FIRST FEDERAL SAVINGS
AND LOAN ASSOCIATION
OF WASHINGTON

DIstrict 2370—Conveniently Located:
610 13th St. N.W. (Bet. F & G)
(No Branch Offices)

Copyright, 1950
First Federal S. & L. Assn. of Wash.

# Filipinos Only Need A Nudge

ISAACS, From Page 1

anything like a billion dollars to the landholders.

Major impetus to large land resettlement programs.

Building of key industrial enterprises.

Such a program will mean stepping hard on the toes of the entrenched political and economic interests in this country. But it is precisely the unwillingness to do that which is the source of all the difficulty. If there is no chance of this now, then there can be no serious talk about giving the Philippines an alternative to Communist totalitarianism.

The key to the matter would lie in the Filipino response to an American initiative of this kind. One local columnist, perhaps more wishfully than he realized, put his finger on the nub of the thing last week when he wrote: "Obviously what the United States is waiting for is the appearance of a party or coalition of parties which can command popular support. When this thing materializes, you may be sure of American help—not before."

What is offered now is the opportunity for an American initiative that would help bring such a movement into being. The elements that would comprise it are scattered and discouraged now. The chance is that they could be drawn together by new hope and a new purpose. If this could happen, the necessary changes could be effected here with complete legality. Quirino would have to go along with it.

It seems necessary to say in all sobriety that this may very well be the only remaining chance of neutralizing the internal or external Communist threat to the Philippines.

**The only successful action can be that of the Filipinos themselves, united by something to fight for, and that can be only their wellbeing and their faith in what they have and what they are.**

FAMILIAR FACES

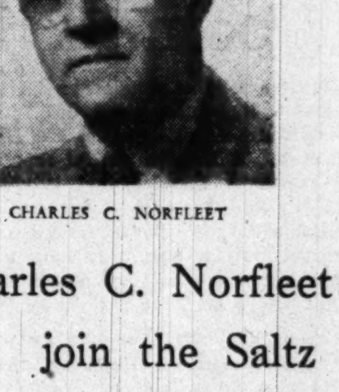

CHARLES C. NORFLEET

MILTON BAREN

Charles C. Norfleet and Milton Baren join the Saltz F Street staff

As we see it, our continuing progress is the result of our sense of responsibility to you. There are two major aspects of this responsibility. We must have available the finest of apparel, in ample variety. And we must serve you with skill and sincere interest, to assure your complete personal satisfaction.

We believe that the establishment which you like to patronize is nothing more or less than a group of men with whom you like to do business—because of their ideals in quality, integrity and service.

That is why we are so pleased to welcome Mr. Baren and Mr. Norfleet to the Saltz F Street staff. Both of these men have unusual backgrounds of experience, in New York and here in Washington. Both are in complete harmony with our principles of quality and service.

Mr. Norfleet and Mr. Baren are most anxious to greet old friends and new.

SALTZ F STREET 1341 F STREET

# Teddy Roosevelt's Island Is a Neglected D. C. Playground

By Chalmers M. Roberts
Post Reporter

NOW THAT picnic time is here and you want to get away from the steaming city streets, you might try Theodore Roosevelt Island — if you've a spirit of adventure.

**This story is designed to tell you something about it and, maybe, to interest Congress and TR's friends in doing something about a neglected memorial to the Rough Rider who became President 49 years ago come September 14.**

**The island, as shown in the accompanying aerial photo, comprises nearly 100 acres in the Potomac River, at the very heart of Metropolitan Washington. Yet it is visited by only the handful who each year reach the shores by boat, feeling the pioneer spirit that Capt. John Smith must have felt when he first saw it in 1608.**

Once there was a bridge from the Virginia shore, but it has long since disappeared. During both the Civil War and World War II, there were temporary pontoon bridges to the foot of Wisconsin ave. in Georgetown but they, too, are gone.

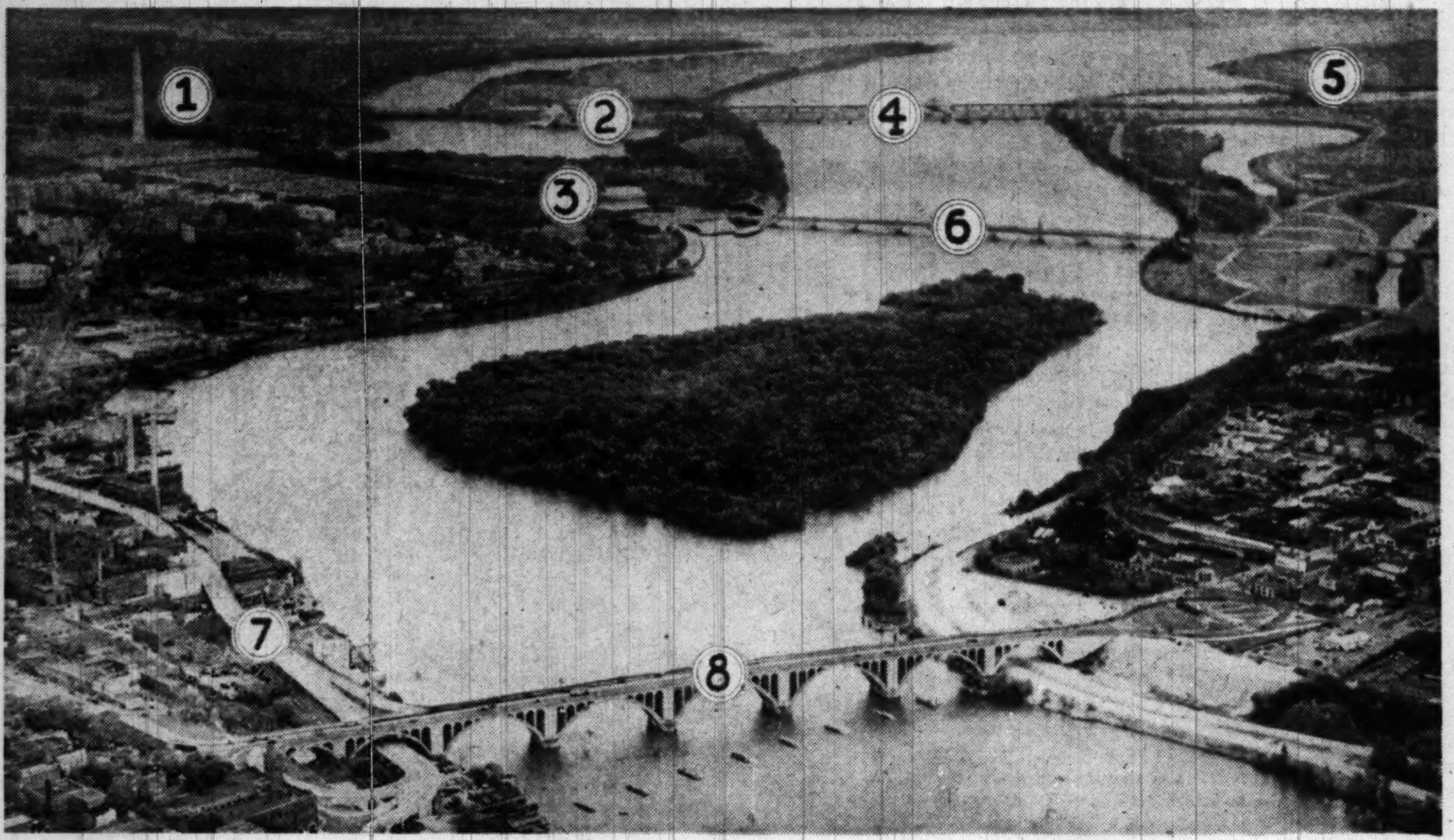


*How Theodore Roosevelt Island (center) is situated in reference to other Washington tourist attractions and facilities: 1. The Washington Monument. 2. The Jefferson Memorial. 3. The Lincoln Memorial. 4. The 14th st. bridges. 5. National Airport. 6. Memorial Bridge. 7. The Whitehurst Freeway. 8. Key Bridge.*

## The Island's Heyday

KNOWN variously as My Lord's, Barbados, Mason's, Analostan, Anacostan and finally as Theodore Roosevelt Island, its most famous period was during its ownership by the Mason family. George Mason, father of the Bill of Rights, established the first ferry there. His son, Col. John Mason, in 1780 built what was described as the "finest house in America" and surrounded it by formal gardens and a farm covering all the island.

**The Masons ran a chain ferry to the District shore and built a bridge over the narrows to the Virginia side. One story says that Braddock crossed the river on this ferry en route to his disaster in the West. The younger Mason finally gave up the island, we are told, because the mosquitos grew too thick.**

Troops trained on the island in various periods, including the last war. At one time there was a fashionable race course on the island. Picnickers have somehow managed to use it in every age, and a hermit named Cephas Elmer O'Connor lived in a shack on the ruins of the Mason mansion's foundation as late as 1935.

## Given to Government

IN 1919, the year Theodore Roosevelt died, his admirers began to raise a fund of $360,000 to purchase the island from the Washington Gas Light Co., then its owner, as a lasting memorial to Teddy. By a 1932 act of Congress, they presented the land to the Government with the stipulation that it must be maintained as a "natural park for the recreation and enjoyment of the people," and that any plan for its development must be approved by the Theodore Roosevelt Memorial Association.

**This association, now headed by Maj. Gen. Frank R. McCoy, TR's onetime secretary, worked out a development plan, shown herewith. It calls for some five miles of paths beneath the 20,000 trees which already have been planted. There would be rest rooms at either end of the main island, plus a refreshment stand.**

The only memorial to TR would be a great formal terrace with stone seats and a slab with a carved inscription. After all, the island itself is TR's memorial, for he was a man of the great outdoors, the father of conservation, the lover of nature and natural history.

McCoy said recently that he and Teddy once paddled by canoe over to the island during Roosevelt's Presidency, and fought their way through the then heavy underbrush.

THERE would be no autos, or even riding horses, beloved by Teddy, on the island under the development plan. There would be a car park for some 300 autos on the opposite Virginia shore, reached from Memorial Bridge.

**Access to the island would be by a ferry, run by a concessionaire charging perhaps 25 cents a round trip. Cost of the entire project, according to National Capital Parks officials, would be around $300,000. They have not asked Congress for the money, although the Government has an obligation to carry out the plan, because of so many other pressing needs in recent years.**

Perhaps if the Roosevelt children (only son Archie and daughter Alice Longworth are living) and the legion of TR's admirers would build a fire under Congress, the great memorial could be dedicated on the fiftieth anniversary of Theodore Roosevelt's becoming President, a year from this fall. And Washington and the Nation would gain a long-neglected playground in the very center of the Capital.

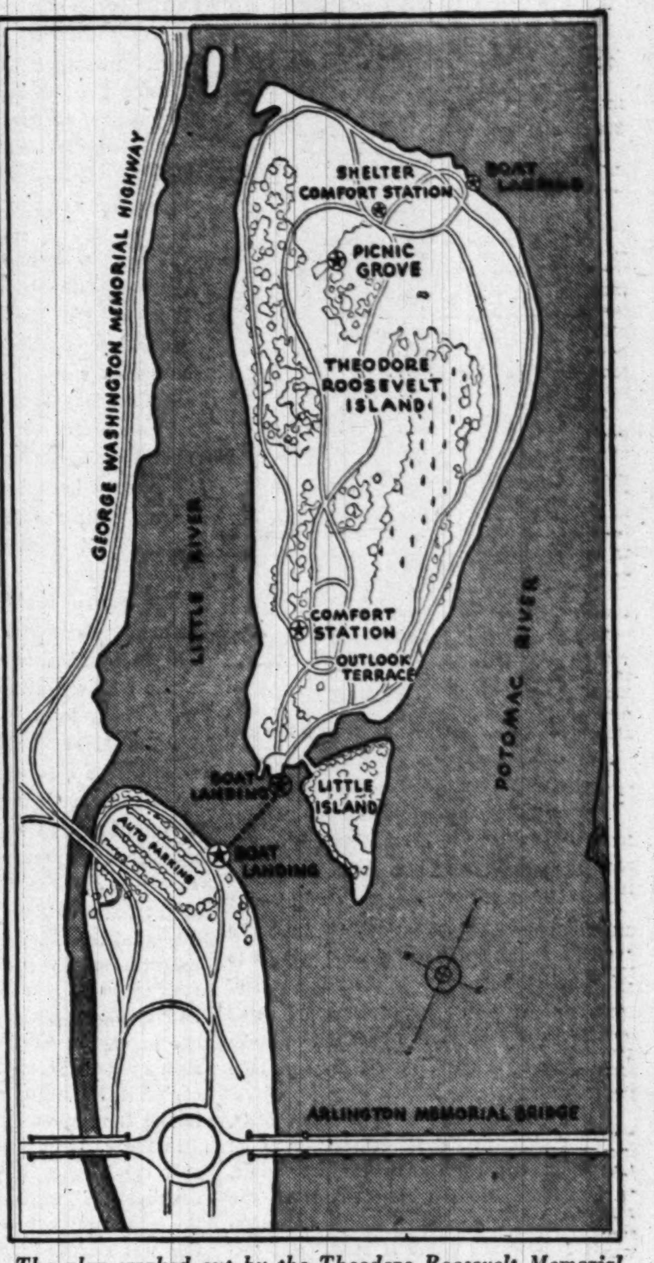


*The plan worked out by the Theodore Roosevelt Memorial Association for development of Theodore Roosevelt Island as a "natural park for the recreation and enjoyment of the people." Lacking money, it is still just a plan*

# Police Lineup of D. C. Hoodlums 'Enough to Make Any Family Want to Stay Inside'

COLLIER'S, From Page 1

than the modern hoodlum) would corner his quarry so he couldn't run away. He "cased" a job—went after the man with a payroll in his pockets. He didn't pick on "the first guy who comes along." He did his best not to hurt his victim, especially not to kill him. He didn't want a murder on his hands.

But the hoodlums who held up Kelley were strictly new-style—amateur, ruthless, bungling, with no more respect for a human life than they'd have for a cur that got in their way. As Kelley ran, one of the three thugs raised the stolen pistol, leveled it and squeezed the trigger. Kelley went down on the sidewalk, skidded a little and lay dead—his neck pierced by the bullet.

"The poor fellow's daughter was an invalid. He wanted to help her. Now she's an orphan," one detective observed sardonically.

On March 18, 1948, at 6:40 p. m., a woman in the northeast section of Washington, near the National Arboretum, reported to police that her 9-year-old daughter was missing. The child had been in front of the house playing. Her father had come home from work, dinner was ready—and the little girl had suddenly disappeared. Neighborhood searching parties set out to look for her.

At 8 o'clock they found her. Some neighbors and her uncle found her near a fence of the Arboretum. "My God, she's dead!" one of them gasped. Her little body, naked and blotched with mud and blood, lay partly covered by leaves. Her uncle took her up in his arms. A thin moan came from her lips. She wasn't dead. "Thank God!" a neighbor said.

Apparently she had been left for dead. The brutality visited upon her was horrible to see. Her left leg had been snapped. Her right eye had been gouged and injured severely. Her right ear was cut; her body was lacerated in several places. She had a brain concussion. She had been raped.

Miraculously, the little girl lived.

Last August 20, a 27-year-old housewife drove her car to 30th st. and Pennsylvania ave. se. early in the morning and waited there for her husband, who was returning from a Marine Corps base in North Carolina. She dozed off in the car. A blow upon the face awakened her and she heard the terrifying words, "Keep quiet! Don't say a word!"

She was pummeled into powerlessness and a car cushion was forced smotheringly over her face. Then she was ravished. Her assailant seized her pocketbook and her car keys as he ran off, leaving her in a paroxysm of shock and terror.

## Parade of Hoodlums

SUCH cases as these have rocked Washington steadily since the war. "It's becoming a regular hoodlum town," one citizen remarked. "I wouldn't let my wife go out after dark for anything," said another. "I'm mighty careful where I go myself," added a third.

I spent a few evenings in the gloom of the police line-up watching the procedure, and I knew just what they meant. The parade of hoodlums is enough to make any family want to stay inside—behind locked doors. So is the roster of victims:

January 10, 1947—A 37-year-old woman dragged into the bushes as she left the Congressional Library, beaten, gagged, raped and held captive for 2 hours and 40 minutes.

June 27, 1948—Eleven-year-old Carol Bardwell killed by a sadistic psychopath in Rock Creek Park.

June 1, 1949—A 24-year-old girl and her boy friend held up at gun point near Francis Junior High School, the boy bound with tape and the girl attacked while a gun was held at her temple.

September 13, 1949—A 4-year-old girl attacked and savagely injured by a 32-year-old ironworker in a small hotel.

October 9, 1949—Eight-year-old Harrison Walker found dead in the shallow waters of Rock Creek near 25th and K sts. nw. after disappearing from the playground at Briggs-Montgomery School—stabbed 17 times and sexually abused.

January 26, 1950—A 35-year-old mother of three beaten with an iron pipe and throttled with telephone wire in a rape attempt aboard her houseboat at a Maine ave. wharf.

## Antique Legal Machinery

PRIOR to June 9, 1948, the District of Columbia had no up-to-date laws to deal with the sex offender. When George Morris Fay took office as United States Attorney in 1946, he found the legal machinery as antique as some of the specimens in the famed Smithsonian Institution. Unless there were actual rape or sodomy, provable under the old common law, prosecutions were futile. Many abuses and molestations of children had to be dealt with as "simple assault"—a misdemeanor—and you couldn't even prove that if a child had willingly—innocently—submitted, say, for a bag of candy.

"We saw the parade of sex offenses coming in—and nothing could be done," Fay recalls. "Often we had to tell the police, 'We're sorry. We can't do a thing. There's no law.' Time and again the police didn't even come in with their cases."

Congressman Arthur L. Miller, a Nebraska physician, with able assists from Fay's office, placed a sexual-psychopath act in the congressional hopper early in 1948. Arguing for its passage, he declared: "The present picture in the District (of Columbia) seems worse than in the United States as a whole. Locally there were 360 sexual offenses of all kinds reported between July, 1946, and July, 1947. There were a great many unreported cases. This is four times the number reported in 1940."

The Miller Act, passed by the Eightieth Congress, now gives Washington at least the legislative tools to cope with sex criminals. Its first section covers molestation of children—indecent exposure, enticing and diverting, indecent liberties and other offenses which were virtually immune from prosecution previously or were sloughed off with $25 fines.

Its second section recognizes the personality illness of the compulsive sex offender and provides that he may be committed to St. Elizabeths Hospital as a sexual psychopath. He is kept there, under treatment, as long as necessary and is not eligible for release until "he has sufficiently recovered so as not to be dangerous to other persons."

## Plenty of Opportunity

IN ITS first 20 months, the Miller Act accounted for 24 commitments of dangerous sexual psychopaths to St. Elizabeths. So Washington at least has the legal machinery for dealing with the habitual sex criminal. The danger now is that it may think legal machinery is enough. It isn't.

It is scant comfort to the parents of a child who has been sexually abused to know that the offender, after a long string of depredations, has finally been put away. How about avoiding some of those crimes in the first place? How about prevention? Even with the Miller Act in force, Washington ran up a sordid total of 349 serious sex crimes in 1949.

Maj. Robert J. Barrett, superintendent of police, told the congressional crime committee, "Two factors must exist before a crime is committed. First is the impulse to commit the crime, and second is the opportunity to commit the crime. If either factor is absent, the crime will not be committed.'

In Washington's over-all crime picture, impulses obviously cannot be accounted for. Leave that to the psychiatrists. But opportunity—there's plenty of that.

The Metropolitan Police Department has an authorized strength of 1954 men, an actual strength of 1865. Whittle that down by days off, illness, injuries, vacations and you get an average effective force of 1317. Whitttle it down again because of "special details," court appearances, administrative and clerical duties, and you get 916 men actually coping with crime. That's 916 for a city of 68 square miles, with a population of 863,000.

## Spread Ridiculously Thin

LET'S hop around Washington's 14 precincts and see just how thinly covered the city is. In the First Precinct, embracing the "Federal Triangle," we find only five patrolmen covering 17 beats. They are stretched out three and four beats to a man, areas so large they can hardly cover them once in an entire tour of duty. The Second Precinct, toughest in town, has 10 beats which must be "doubled"—covered by two men each. For this job, requiring 20 men, it has only 13 on the street. "We sometimes get as low as six," the lieutenant remarks.

The Thirteenth Precinct, likewise crime-ridden, has 7 men covering 18 beats. The Fifth Precinct has 6 men covering 11 beats; the Sixth Precinct has 4 men covering 10 beats, and the Tenth Precinct has 8 men covering 12 beats. In several precincts, the lieutenants admit their foot patrol is sometimes down to two or three men.

A round-the-clock check of the entire city revealed that the 14 precincts, which require a total of 534 foot patrolman for adequate three-shift coverage, actually had 327 men on the street. That's 61 percent protection—plenty of room for the "opportunity to commit crime."

Why only 61 percent coverage? Barrett hasn't enough cops. He told Congress he wanted 2500 (an increase of 546) or, better still, 2775 if he could get them. The increase would cost money. For the current fiscal year, the police department costs $7,420,211. That's low, as big-city police departments run. It is also low compared to the cost of the city's crime, calculated by the Washington Criminal Justice Association at 15 million dollars a year.

Undoubtedly Barrett needs more men. Most police chiefs do. But good generalship, whether in the army or in the war on crime, dictates that men be used where they are needed most. If the beat man is the first line of defense, as Barrett agrees, then he must be kept in that line.

"Special details"—pulling cops off their beats to cover parades, ball games, prize fights, pageants, ceremonies and visiting dignitaries with their retinues—are cutting deep into the effectiveness of the Washington police force. I heard it repeatedly from the captains and lieutenants in the precincts: how tonight they're being stripped of three men, or four men—last night it was six men—because some special event is going on.

Washington is full of special events. It ought to be geared to cope with them, instead of dragging in policemen to stand around and look decorative while the back streets are wide open to the yoker, thug and rapist.

"You . . . denude the police precincts of foot patrolmen entirely at times to take care of special assignments," former Assistant Police Superintendent Floyd Truscott told the congressional crime committee.

When Counsel Hyman I. Fischbach asked him why Washington was least policed during the midnight-to-2 a. m. hours, when most crimes occur, Truscott blamed it on special details. "Those have to be taken care of first," he said. "It is somewhat of a priority that you just have to set up. You can't handle it otherwise. So the only (personnel) reservoir you have to draw from . . . is . . . the midnight section."

During fiscal 1949, special details ate away a total of 131,365 man-hours, or—on the average—the complete services of 45 police officers for every day of the year! This doesn't make sense in a city wracked by assaults, holdups, street attacks and sex crimes. No good infantry officer would pull his men out of the line when the enemy was bearing down—anyway, he wouldn't pull them out of the line for a parade!

## Let Beneficiaries Pay

THERE'S at least one simple solution available. It has been used effectively elsewhere. Special details can be made up of policemen on time off or vacations, working voluntarily and paid extra on an hourly basis. In most cases they can be paid by the special people who need the special services. If the National Something-or-other of Whoop-de-doers want a parade, let them pay for their own police monitors instead of charging it up to neighborhood folks who need that cop on the beat to protect themselves, their homes and their kids.

Just how much can go on in the streets of Washington without the cops even noticing it was demonstrated last fall by a 14-year-old runaway from the Receiving Home in the northeast part of the city. The lad, with a long list of housebreakings on his record, ran away without any clothes on, stole a horse from a trash collector's stable, rode naked and bareback for one mile through the city to his home, got some clothes, rode the horse back to the stable—and no policeman ever saw him!

The basic principle of uniformed police protection is to keep the cops out on the street—seeing and being seen. That "opportunity to commit crime" which Barrett talks about is eliminated when the neighborhood beat cop comes down the street. The very sight of a patrolman is nine tenths of the psychology of crime prevention.

## Uncovered by The Post

WASHINGTON never knew how much crime it had until recent infusions of integrity into its reporting system. Back in 1935, a congressional committee concluded that the citizenry was misinformed by "statements of public officials which tended to discount the seriousness of crime conditions." But the big blast came in 1947 when The Washington Post charged the police department with "pocketing" cases. It turned up 600 robberies which had been tucked in hideaway files and not reported as crimes at all.

The Post had its own way of summarizing the situation: "Washington today, in something of a comedown from what was said of the great man for whom the city was named, is first in burglary, first in aggravated assault and petty larceny, and first in the distortion of crime statistics."

With FBI aid, a thorough system of crime reporting was instituted in July, 1947. Immediately, robbery statistics jumped 500 percent. There were substantial increases in other categories, too, and the Police Department has felt ever since that it is being clubbed by its own honesty. "Lots of those other cities lie like hell—and we get a bad press because we tell the truth," one official pouted. Actually, many large cities are doing an honest job of reporting these days—and nearly all of them complain that they are the only honest ones.

Superintendent Barrett, a veteran of 25 years on the force, is a good—if tough—administrator. He has vastly increased the efficiency of the department since becoming major and superintendent in 1947. A hardboiled, rough-and-tumble character, he leaves no doubt as to who's boss.

In his early days, Barrett received 101 commendations for brilliant police work. But he was four times brought before trial boards on charges of brutality. In 1931 he was indicted for the beating up of a murder suspect—who was later proved innocent. Barrett was convicted and sentenced to a year in jail, but the conviction was reversed and the case was dropped after a second trial resulted in a hung jury.

Washington is a town where bygones are hard to forget. As one law enforcement official said, "In view of Barrett's record, it is hard to convince any of the new men who are on their way up in the Police Department that brutality doesn't pay off."

## Six Weeks of ABC's

TRAINING of police recruits is accomplished in a six-week course of ABC's, competently administered but lacking in the up-to-date features many other departments have adopted. Little is done with human relations, the art of getting along with people and understanding how they tick, though this is being recognized more and more as a keystone of police work. Virtually no psychiatric orientation is given, though the relationship of emotional ills to crime—especially sex crime—is probably the most vital field of criminology today. And race relations, perhaps Washington's No. 1 problem, is entirely neglected.

As early as 1946, the Committee for Racial Democracy in the Nation's Capital urged that "training in minority-group problems be instituted immediately as a part of the regular in-service training of all policemen in the service of the community." Far from achieving this, the department abandoned in-service training altogether in 1947.

Lying at the crossroads of North and South, Washington catches the brunt of the race problem. As a Jim Crow city—with segregated schools, with Negroes barred from white restaurants, movies, hotels and hospitals—it wears the crown of democracy uneasily. It is the scene of frequent frictions and incidents. Any knowledgeable observer sees the widened gap between Negroes and white and recognizes the high priority of race relations work.

In this the police should lead. Instead, they lag.

I found the police going to two extremes on the race problem. Either they hushed it up and said, "Of course, we don't dare touch on that"—or they sweepingly heaped the blame for Washington's bad crime record upon the Negroes' shoulders. Both extremes are dead wrong.

There is no need to hush up the story. Too often, such an approach ends up in an explosion. The facts should be faced openly, squarely and completely. Washington's population is estimated at anywhere from 22 percent to 31 percent Negro. It is a fact that, during 1948, 73 percent of the persons arrested for serious crimes were Negroes, and, during fiscal 1949, 76 percent were Negroes.

## Where Crime Breeds

IT IS easy to leap, as many police officers do, to the conclusion that the Negro is the big criminal. But let's look closer. Yes, the most crime-ridden precinct in the city (the Second) is predominantly Negro. Negroes outnumber whites more than two to one. But the Fourteenth Precinct has one of the best crime records in the city. And it's predominantly Negro, too! There, Negroes outnumber whites three to one!

How can we account for it? Simply by looking at the two precincts with our own eyes. The Second is a congested, slum-ridden area full of all the sinks where crime breeds. The Fourteenth is a pleasant, healthful precinct dotted by homes and gardens. So—many of the Negroes who live in the Second commit crimes, and the Negroes who live in the Fourteenth do not. The same is true of the whites who live in the blighted Third Precinct as against the whites who live in the pleasant Seventh. And the same would be true of Chinese, Eskimos or Afghans.

One District of Columbia official, who spent weeks with the Police Department studying crime data, finally declared, "I am convinced that the incidence of crime has nothing to do with color, creed or the way a man worships God." Criminologists and anthropologists discovered long ago that criminality is not a color-connected or race-connected characteristic, but the lesson is somehow slow in seeping into Washington.

Perhaps it would help if President Truman, who has been inviting all Americans to Washington's Sesquicentennial festivities, would propose just one additional sightseeing tour. It would take just half a day.

After seeing the marble monuments, the floodlighted domes, the elegant malls, the shining statuary and the cherry trees, many Americans might like just a glimpse at such unbilled attractions as Temperance Court, Clothesline Alley, Pleasant Court, Dixon's Court, Schott's Alley, Temple Court, Brooks Court, 6½ Street, Glick's Alley, Maid's Court and Jericho Alley. It might be a shock to find in our Capital some of the worst slums in the United States, but it would yield tremendous insight into the crime problem.

## Disease Breeds, Too

CRIME, as every sociologist knows, is a slum-connected characteristic.

And Negroes are ghettoized in these slums.

In its last annual report, the Washington Criminal Justice Association pointed out, "These same areas are highest in rates of veneral disease, tuberculosis and infant mortality. They are notorious for substandard housing, lack of recreational facilities and lack of an aggressive program for community development . . .

"Crime, as well as disease, knows no social or geographical boundaries. An infested area is of concern to the entire community. While the community is spending millions of dollars for street underpasses and public improvements of a tangible nature, it seems evident that the human needs should be re-evaluated and met in proportion to other expenditures."

Edwin J. Lukas, former director of the Society for the Prevention of Crime, often remarked, "There is only one way to prevent crime—that's to prevent the criminal." There's food for thought in that line, not only for the Washington Police Department but also for the august members of the House subcommittee investigating crime in the District. Just what is being done to prevent the germination of criminals in those vile slums at a much faster rate than they can be taught?

The resolution authorizing the congressional investigation didn't even mention crime prevention.

Congress can prevent crime by preventing the criminal, by cleaning up the infectious sinks where crime is bred. The Police Department can prevent crime by putting the cop back on the beat, by removing that "opportunity to commit crime" which the chief talks about.

The billposters say that freedom is the theme of Washington's Sesquicentennial. How about freedom from crime?

# The Story 'Stinks', Says Chief Barrett

POLICE SUPERINTENDENT ROBERT J. BARRETT yesterday took sharp issue with the story in Collier's magazine describing Washington as the Chicago of hoodlum crime.

"It stinks," Barrett said. "I'm surprised, considering the one million percent cooperation we gave that man (Writer Howard Whitman)."

The story—"Terror in Washington"—pointed out that Washington led the Nation in crimes of violence and did not prevent crimes from happening.

"Everyone knows we need more policemen," Barrett said. "I have been trying to get them for a long time. I think that the patrolman on the beat is the backbone of the police force.

"And then the story brings out those aggravated assaults. We are just reporting our cases and the other police departments are not. That's all," he said.

MAJOR BARRETT

Senator Estes Kefauver (D., Tenn.), chairman of a special Senate crime inquiry, said the Collier's article "presented a very horrible picture" which demonstrated the need for:

1. Home rule, so that District residents could take more of a part in law enforcement.
2. Removal of District slums.
3. A complete study, by the Senate District Committee, looking to the strengthening of District criminal laws.
4. In connection with this study, a Senate District Committee inquiry into what should be done about the crime situation here. He promised such a committee the cooperation of the Kefauver crime committee.

Representative James C. Davis (D., Ga.), chairman of the special House committee investigating Washington crime, said he thought the Collier's story "presents a good, clear picture of the criminal situation in Washington as it existed last year, and to some extent this year."

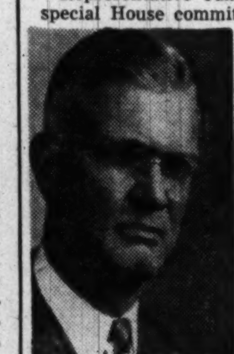

REP. DAVIS

"Conditions are undoubtedly improved, now," he said, "at least to some extent because of the hearings our committee held.

"We have worked out a program to coordinate the efforts of all (Washington) law enforcement agencies," he said.

Davis said he agreed with the conclusion that Washington needed more policemen.

United States Attorney George Morris Fay said he was in "100 percent sympathy" with the magazine's conclusions.

"We've just got to have more policemen, and there is no question that if we do away with Washington slums, we will see the results in less crime," he said.

# The Washington Post

Registered in U. S. Patent Office

An Independent Newspaper

Published every day in the year by The Washington Post Company

EUGENE MEYER, *Chairman of the Board*
PHILIP L. GRAHAM, *President and Publisher*

HERBERT ELLISTON .......... *Editor*
JAMES RUSSELL WIGGINS .......... *Managing Editor*
CHARLES C. BOYSEN .......... *Business Manager*
DONALD M. BERNARD .......... *Advertising Director*
JOHN J. CORSON .......... *Assistant Business Manager*

The Associated Press is entitled exclusively to use for republication of all news dispatches credited to it or not otherwise credited in this paper and local news of spontaneous origin published herein. Rights of republication of all other matter herein are also reserved.

1337 E Street N.W., Washington 4, D. C.
Telephone NAtional 4200

Offices of National Advertising Representatives
New York .......... 60 East 42nd Street (17)
Chicago .......... 333 North Michigan Avenue
Philadelphia .......... 1400 South Penn Square
Detroit .......... 1630 Guardian Building
Atlanta .......... 22 Marietta Street

CARRIER DELIVERY
*City Zone*

| *Daily and Sunday* | | *Sunday Only* | | *Daily Only* | |
|---|---|---|---|---|---|
| One week... | $ .30 | One week... | $ .10 | One week... | $ .20 |
| One month.. | 1.35 | One month.. | .45 | One month.. | .90 |

*Elsewhere*

| *Daily and Sunday* | | *Sunday Only* | | *Daily Only* | |
|---|---|---|---|---|---|
| One week... | $ .35 | One week... | $ .15 | One week... | $ .20 |
| One month.. | 1.50 | One month.. | .65 | One month.. | .90 |

BY MAIL—PAYABLE IN ADVANCE

| *Daily and Sunday* | | *Sunday Only* | | *Daily Only* | |
|---|---|---|---|---|---|
| One year.. | $18.00 | One year.... | $7.80 | One year... | $10.40 |
| Six months.. | 9.00 | Six months.. | 3.90 | Six months.. | 5.20 |
| Three months | 4.50 | Three months | 1.95 | Three months | 2.70 |
| One month.. | 1.50 | One month... | .65 | One month... | .90 |

Rates to Foreign Countries will be furnished upon request

*Entered at the Postoffice, Washington, D. C., as second-class mail matter.*

4 B  Sunday, June 18, 1950  •••


## *Capital Of Crime*

Washington's reputation emerges more than a little tarnished from an article in *Collier's* tallying the disgraceful crime conditions here. In an essay entitled "Terror in Washington," Mr. Howard Whitman dissects the unsavory record which makes the National Capital first in aggravated assaults and high in other crimes of violence. To describe the situation as "terror" may be to overdraw it, but certainly the aggregate of facts, which this newspaper has presented as they have developed, is enough to make Congress and the public sit up and take notice.

The basic problem, Mr. Whitman finds, boils down to one central trouble: too much opportunity to commit crime. This results, first, from "some of the worst slums in the United States . . . infectious sinks where crime is bred," and second, from not enough policemen on the beat. Neither defect is new, but precious little has been done about either. Only now, for example, after a decade of frustration, is there indication that the slum clearance program will have money to operate. The most graphic illustration of the effect of slums on crime is Mr. Whitman's allusion to the fact that, although 76 percent of the persons arrested for serious crime in 1949 were Negroes, in one predominantly Negro precinct where housing conditions are adequate the crime rate is one of the best in the city.

The need for more policemen has been cited repeatedly—Superintendent Barrett would like to increase the present authorization of 1954 to at least 2500—but it remains for Mr. Whitman to show the results of understaffing. The average effective force of the Police Department is 1317 men; special details, however, draw off another 301, leaving a total of 916 to cover the city 24 hours a day. Doubling-up on beat coverage is the rule rather than the exception, and there have been times in precincts when no foot patrolmen at all have been available. Mr. Whitman's suggestion here is that men for special details be drawn from those off duty or on vacation, and that they be paid by the users. Another improvement would be for the Senate to pass the five-day week bill for police which would authorize 300 more men. This would by no means meet all the need, but it would certainly help.

Police efficiency, Mr. Whitman notes, has improved "vastly," but brutality is ingrained in the department and there is virtually no training in human relations or minority-group problems. He regrettably omits mention of the tolerance of organized gambling—again cited by a member of the Kefauver crime investigation staff as doing a 100-million-dollar business here—and its effect in inviting more serious crime and in corrupting individual policemen. Nevertheless, Mr. Whitman has done a good job of pointing to the heart of the problem. He shows clearly why there must be less emphasis on post-mortems such as attempted by the House District Subcommittee (which, by the way, seems to be in total eclipse) and more on crime prevention through action on slums and increasing police effectiveness. Precisely because most of the correctives involve Congress, crime in Washington is becoming not a mere local concern, but a national disgrace.

## *Midcentury Child*

Handicaps of rearing children in Washington were brought out in a recent survey made by the District of Columbia Committee of the Midcentury White House Conference on Children and Youth. The report showed a particular lack of services for developing in children the "healthy personalities" that the White House Conference, to meet next December, is emphasizing in its goals. A 60 percent increase in child population has taken place in the District since 1940, with accompanying changes in social, cultural and economic conditions, so that an over-all appraisal of child needs is overdue.

But what now? Aims of the volunteer committee of 20 citizens are to promote action on its report through existing agencies and organizations and to continue its liaison work for a child program here in line with plans being worked out for the White House Conference. But to continue functioning until the conference meets, the expenses of an office staff, and of stationery, postage, other mechanics of organization, have to be met. An appropriation of $5000 for this has been appended to the District appropriation bill now before the District Subcommittee of the Senate Appropriations Committee.

Most States now have active committees or specified officials working with planners for the White House Conference. As the District will be host to this conference, which meets only every 10 years, and as it is faced with special child rearing problems—growing out of transient population, divided government jurisdiction, high employment of mothers, overcrowded housing—it particularly needs to be an active participant in this great national effort to understand and help the midcentury child.

## *Lettres De Cachet*

The bicentenary of Voltaire's appearance at the court of Frederick the Great has produced, among other things, some reflections on the *lettre de cachet* of which Voltaire was an illustrious victim. A *lettre de cachet* means a sealed warrant, used as a device to punish disloyalty or nonconformity, and it appears to have been invented in the fifteenth century days of Louis XI, one of the meanest monarchs ever to occupy the French throne.

The warrant simply relieved the recipient of the King's favor and separated him from his job or emolument. Louis XI considered that a trial was a waste of time, defense an unnecessary form. He felt the business of state could not wait upon procedure, and, anyway, the offenses that the King had in mind were not judiciable, being merely a means of getting rid of enemies and mere nuisances. A person who had become *persona non grata* to Louis got a *lettre*. He might have written something distasteful, displayed treachery to the throne, failed to conform to the customs of the court, or omitted to show unquestioning service—or he may simply have been suspected of doing one or another of these things. It seemed such a convenience that all Louis' successors copied it, till it and the monarchy blew up in the Revolution.

In the early days of the *lettré de cachet* only the King could issue one. There was the royal seal, with a countersign by one of the ministers; but, as time went on, even this was regarded as a rigmarole, and the order became simply verbal. Whispers led to accusations and then to denunciation, whereupon the hapless one was through, with nothing to look forward to but ostracism from society, if not a spell in one of the state prisons. But the curious thing is that the *lettre de cachet* bred rather than allayed fear. Partly this was because the tyranny created the very thing it contemplated, partly it was due to the fact that fear creates more fear. Eventually the King could no longer handle the writs himself, and he left the business to the officials. Great now became the competition to pick out and name those unfortunate enough to fall foul of the rulers and their hangers-on. It became every functionary's duty to rid the country of dangerous men, to purify the realm. The orders they issued sometimes bore the royal seal, sometimes not; and in the latter case were called *lettres de petit cachet*. Every clerk at court, with this silent means of the "little weapon," disposed of his enemies, paid off old scores. It was the heyday of the informer.

It is recorded that in fear of the fateful knock at the door, men denounced their fellows, so insuring immunity for themselves by the sacrifice of others. Others insured their posts in the public service by exposing their betters as what in the language of the times were called security risks. It was so convenient a corrective that families got warrants for protecting their family as well as the national honor. At a price errant wives or sons or daughters could be put away, and Voltaire's father once took out a *lettre de cachet* against his son, though he never used it. In the eighteenth century the business had developed so rapidly that *lettres* were often issued blank, i. e., without containing the name of the person against whom they were directed. A vindictive fellow could get a supply from a corrupted clerk and simply fill in the name of an alleged miscreant, and the police would do the rest. The watchdogs became hounds of the chase on the loose. Many statements about the system have been left, notably a famous book by Mirabeau, who had been thrown into prison by his own father who had come into possession of one of these *lettres de cachet*. Voltaire got 11 months in the Bastille for writing a poem which was actually another writer's handiwork.

All of this is, of course, part of the ancient regime—gone and almost forgotten. The people, rising in their wrath, divested the crown of this and all other privileges, though the *lettre de cachet* came back briefly in Napoleon's time. It was his resurrection of the hated warrant that made one of the counts against him by the *Senatus-consulte* of 1814, which pronounced him guilty of "violating the constitutional laws by the decrees of the state prison." Then the sealed warrant expired, and law and liberty took its place, requiring an overt act and objective proof of it and a trial as conditions of punishment.

The device is regarded in history as one of the greatest abuses of power which can be visited upon the citizenry. It is the theme of many an historical essay in the wealth of books on liberty. Our American institutions were built in the image of these writers, Montesquieu, for instance. Montesquieu wrote his words of wisdom on responsible government in the very presence of this arbitrary power. His successors, however, did not think that the sweeping away of forms constituted a revolution. De Tocqueville, looking sagely at the American experiment, shocked the early Americans by saying that a "tyranny of the legislature" was just as possible under the new as under the old regime. It is the spirit that counts, and this, we are sure, would have been Voltaire's conclusion as we celebrate this anniversary of his. Liberty is the gift of faith, entailing risks and with them courage.

## *RFC: Not Needed*

The $400,000 loan made by the RFC to a Florida concern that went bankrupt before the full amount had been advanced is currently under investigation by a Senate Banking Subcommittee headed by Senator Fulbright. Interest in the transaction is heightened because one of the company's directors is reported to be a close personal friend of President Truman as well as of the RFC examiner who recommended the loan. There is no proof that politics or friendship was responsible for the decision to lend, yet the public will suspect the contrary. Nor is it a foregone conclusion that the RFC will have to take a loss on the loan. However, the evidence unearthed by the committee inquiry in the course of a prolonged investigation into the lending activities of the RFC does throw a revealing light on the nature of the political and social pressures brought to bear on the agency and strengthens the case for its abolition.

As an emergency lending agency the RFC unquestionably performed a highly useful function by helping to stabilize the economy during the depression of the '30s and the war years. At present, however, there is no emergency necessitating its continuance. For credit is abundant, interest rates are low, and private banks and financial institutions are able to meet all legitimate demands for loans. Recognizing that the RFC has outlived its usefulness, both Eugene Meyer, its first chairman, and Jesse Jones, his successor in office, think that it should be liquidated. In a letter to the Fulbright committee Mr. Jones recently declared that the RFC should be given "a decent burial, lock, stock and barrel." Mr. Meyer, when testifying before the same committee last year, stressed the fact that the exceptional grants of power conferred on the agency can be justified only by extraordinary and exceptional conditions. In an emergency the dangers of abuse are outweighed by the need for action to relieve economic distress.

Instead of increasing the RFC's lending powers, therefore, as the Administration recommends, and indefinitely prolonging its existence, it should be directed to suspend operations, although it might be desirable to retain a skeleton standby organization that could be reactivated in case of need. Moreover, a strong and competent staff should be enlisted for the process of liquidation, in view of the large amount of assets held by the institution. As a permanent institution it is superfluous and also potentially dangerous. For even under the most efficient and conscientious management there is always danger that a Government lending agency like the RFC will be drawn into politics, play favorites and waste the money of the taxpayers.

## *Embassy Aliens*

The news brought back from Europe by Senators Green and Lodge that the United States employs a great many aliens in its diplomatic posts abroad should occasion no surprise in Congress. The primary cause of the condition is economy. The House and Senate Appropriations Committees have known about it for a long time and have understood that it could be corrected only at very considerable expense. What is fresh and significant in the Lodge-Green report is the revelation that the security measures taken to keep classified material away from these alien employes are altogether inadequate.

If Americans are to be sent abroad to fill all the custodial, clerical and housekeeping chores in connection with our diplomatic missions, the Foreign Service budget will have to take a tremendous jump. It is not only that they are accustomed to higher pay than domestic servants and office workers in most foreign countries; they are also accustomed to higher living standards and would require subsistence allowances to enable them to live decently in view of the loaded exchange rates of many foreign currencies.

Language difficulties present a second problem. It may be easy enough to find American cooks, charwomen, chauffeurs and stenographers who can speak French or German or Italian. But a knowledge of Siamese or Hindustani or Pushtu or Arabic may not be so easily come by in combination with American citizenship and a capacity to drive a car or take dictation. Native employes who know their way around and are familiar with the language and customs of the country can be extremely useful. This is especially true in connection with the libraries and other information services carried on abroad. No doubt carelessness and convenience have resulted in the employment of some aliens who ought for security reasons to be replaced by Americans. But to replace all of the 13,000 aliens in our overseas diplomatic establishments as the Green-Lodge report recommends would seem to entail senseless hardship, extravagance and inefficiency.

Where aliens have to be employed, strict security and screening measures are obviously in order. Here, we think, Senators Green and Lodge are on far firmer ground in recommending appointment of professional full-time security officers in every major post abroad and in urging that the United States should own rather than lease its buildings in foreign capitals. But, as the Senators observe in their report, "there must be a rule of reason in these matters, and security might be carried to a point where it hampers efficiency." They say this in reference to a tendency to overclassify documents. It might be [illegible] reference to an indiscriminate prohibition against the use of alien employes who, if properly screened, can be extremely useful.

"Oh, Pretty Good — How Are Things With You?"

## Letters To The Editor

*Communications must be addressed to the editor and must carry the complete name and street address of the writer, though pen names will be permitted at the editor's discretion. Letters of less than 200 words will be given preference, and all letters are subject to condensation. No communication can be returned.*

### *Honorary Degrees*

There was a time when the month of June belonged exclusively to sweet, white-clad young things, gently determined to venture into matrimony. While no statistics are available, it would seem from a study of newspaper photographs that in recent years one sees an increasing number of black-garbed figures at this presumably gayest of all seasons. Some of these are bona fide graduates of our institutions of higher learning. What of the others? This burgeoning group constitutes a strange breed—they are the recipients of what is known as "the honorary degree."

Perhaps one cannot entirely blame our colleges and universities for indulging in this practice. Bestowing academic honors upon a noted public figure who may have had genuine difficulty in completing the eighth grade may appear a dubious sort of procedure to those who give it thought. Nevertheless, it does virtually assure press coverage of that particular commencement and aren't we all interested in garnering a little free publicity these days? Moreover, one would be ungrateful, indeed, were one to omit making a sizable monetary contribution to a college whose board has just displayed such keen discernment in bestowing its laurel wreath, wouldn't one?

Just how courageous our undergraduates are these days is not definitely known. One of them, working toward his degree by the time-honored methods of toil, sweat and study, might make a contribution of some moment should he feel so inclined. Should he undertake for his thesis a bit of research into the growth of the honorary degree and its incidental ramifications, he might assuage our curiosity and add to our store of knowledge. Let's hope that such a work, when and if contemplated, won't be permitted to gather dust but, instead, will be accepted by some far-sighted publisher. Only in this way can we keep within reasonable bounds a practice that, however unintentionally, is vitiating the value even of legitimately earned academic attainments.

THOMAS C. MORGANSEN.
Jackson Heights, N. Y.

### *Defense Of Japan*

Walter Lippmann has made the powerful point that the retention of Japan as our front line in the Pacific is the assumption of a great liability, for these reasons:

1. The price of bases in Japan is the obligation to defend Japan; free of our bases, Japan might be able, and would certainly try, to remain neutral.

2. The obligation to defend Japan inevitably involves the obligation to feed Japan; this would require prohibitive quantities of ships along an extended and vulnerable supply line.

3. Japan could not be defended against atomic attack; our bases and forces there would be sitting ducks for surprise jet attack from maritime Siberia.

One is inevitably struck with the futility and the danger of a land-minded strategy, built around the retention of a slender chain of vulnerable fixed bases.

Have our military leaders forgotten the vastness of the Pacific area, and how the Japs rolled up our feeble outposts in 1942, and how we rolled up theirs in turn in 1944? The key to the Pacific is mobile sea-based air power, the most economical means of defending vast coastal areas, and the safest, militarily and politically alike.

Perhaps we have come to think of the carrier task force primarily as an offensive weapon. It could also be a mobile defense against occupation of Japan, the Philippines, Formosa, the Indies, Viet Nam, Malaya. From a secure main base at Guam, with mobile floating supply bases, a force of four to six carriers could secure friendly territory from Hokkaido to Singapore and Batavia, without cutting our political throat in any nation.

NEPTUNUS.
Arlington.

### *More Police*

May I call your attention to the article in the current issue of *Collier's* on crime in Washington:

May I further note that in Major Barrett we have a tough, competent cop, and that the relatively few men on the force are of excellent quality, so far as an observer can see.

That we need more policemen, that only Congress can furnish them, and the only way in which Congress can be moved to action is by setting a fire under it.

Even a balky mule can be moved in this way. Only the newspapers in Washington can collect the needed pine knots and furnish the matches. It would save a lot of us upkeep on six-shooters with which to protect our homes.

HERBERT COREY.
Washington.

### *World Law*

Almost every day some statement is made to the effect that a fine moral position is our bulwark against war. On June 10, for example, a *Washington Post* editorial said the genocide convention "deserves the support of the United States as a foundation of the moral structure which is the only alternative to world anarchy."

Unhappily, this is simply not the case. "Anarchy," according to Webster's, is "the absence of government, the state of society where there is no law or supreme power." No reference is made to the absence of a moral structure. There is a vital difference. An effective moral structure requires but does not provide the machinery for justice and peace. Government (enforceable law) does provide this needed machinery.

If we are ever going to enjoy peace or justice between nations, we must recognize the need for the governmental machinery. Once the need is recognized, our Government with others can intelligently and confidently work toward equipping the United Nations with the governmental powers adequate to prevent war.

Despair of obtaining limited world government to prevent war now because of Russia's probable resistance to the idea, does not alter the necessity for it, nor excuse any nation professing the desire for a moral structure from making every conceivable effort which might bring it about. Meanwhile, United States leadership in just such a program would reassure friendly nations of our peaceful intentions.

ARTHUR H. KEYES, JR.
Washington.

### *Dissatisfaction In Korea's Election*

People of south Korea went to the polls May 30 and registered general dissatisfaction with the present government and existing conditions. They took advantage of the confused situation. Over 2300 candidates scrambled for 210 Assembly seats and police persecuted middle-of-the-road candidates.

For several weeks before the voting, the Minister of Home Affairs suppressed "undesirable" candidates. Police interference caused 51 campaigners to drop out of the race, it was reported May 26. By May 29, in violation of the election law, 42 middle-camp candidates and 178 of their campaign workers were arrested on charges of violating the National Security Act which is broad enough to apply to all opposition. Unidentified leaflets called these candidates "Red spies." In some cases, authorities demanded that the candidates submit drafts of campaign speeches before delivery. The army placed many officers on the reserve list so that they could participate in the election.

Although this election was again limited to the South, most of the candidates put chief emphasis on national unification. The middle camp promised to work toward achieving unification through peaceful means and to place important industries under direct management of the government. The Democratic Nationalist Party stressed amending of the constitution to make the cabinet responsible to the Assembly instead of to the President.

President Rhee's party and pro-Rhee groups entered nearly 400 candidates, but the National Society, a semigovernmental body headed by him, won only 10 seats and its other local groups won only 35 seats. Only 23 seats were won by the Democratic Nationalist Party, a strong rightist organization Rhee once headed. Independents won 130 seats and minor parties polled 12.

Although the independents won a great majority in the recent election, they are incohesive and leaderless. They will not be able to take as forceful bloc action as the organized minority. The people even voted overwhelmingly for the "independents" because they said they were independents. President Rhee undoubtedly will find some friends among them and he may be able to secure their support in the legislature. But he cannot be assured of their continued dependability. He will either have to exercise a strong dictatorship or appease many assemblymen in order to keep himself in power.

Some superficial observers have also reported that President Rhee's personal popularity has not diminished. It is true that he is the most advertised man in south Korea. He has the press, radio, American aid, and military and police forces at his disposal. But the number of people who turned out when he was campaigning for his supporters is no gauge of his real popularity, as the election results show. Why did Rhee's own party poll only 10 seats compared with 55 in the previous election?

The net result of the election, therefore, is definitely a popular disapproval of the government by police, a strong demand for reunification and rejection of the cold war as a factor in Korean politics. Burton Crane of the New York *Times* wrote from Korea that "the election was a movement against the administration rather than a swing toward Communists."

YONGJEUNG KIM.
President, Korea Affairs Institute,
Washington.

## *Isolationism In Britain*

By Andre Visson

### *Labor Party Statement*

THE EXECUTIVE committee of the British Labor Party should be commended for the bluntness of its statement on Britain's attitude toward European unity.

Until now those who reproached Britain for opposing European unity were accused by the British of either an anti-British bias or an anti-Labor prejudice. This time the high authority in the British Labor Party takes off the mask and says, in plain English, far more than has been said and written in the last two years by the critics of British foreign policy.

Because Britain is the "nerve-center" of the Commonwealth and the banker for the sterling area, the Labor Party "cannot see European unity as an overriding end in itself." The Labor Party is opposed to the establishment of any European "supranational body," because "such an authority would have a permanent anti-Socialist majority and would arouse the hostility of European workers."

That is why the Labor Party opposes the Schuman plan, as well as the development of the Consultative Assembly or the Council of Europe into a European parliament with legislative powers. The Labor Party also opposes all proposals for freeing European trade, on the ground that the immediate effect would be to cause unemployment.

This blunt statement, which caused as much concern as indignation in Washington as well as in the capitals of continental Europe, is extremely embarrassing to the government of Mr. Attlee. But it is going to have a salutary effect by clarifying the issues.

SINCE the establishment of the Economic Cooperation Administration, the Western world and particularly western Europe, has been living in the dangerous climate of half-truths and concealed disruptive forces. Officially, Britain was participating in all organizations aiming to achieve the unity of western Europe, as well as that of the Western world. But actually, Britain was obstructing every effort to achieve western European unity. She obstructed the efforts of the OEEC—the European end of the Marshall Plan. She obstructed the European Consultative Assembly and the Council of Europe. She is now obstructing the Schuman plan for pooling western European iron and steel resources.

The British Labor government usually indorsed in principle all proposals for European unity, but did its best to water them down, to emasculate them, and above all, to prove that the proposals were impractical, if noble in inspiration. The British Labor government has behaved as though it were the only European government with a realistic approach to the complex problem of European unity.

Now, for the first time, we have an official, authoritative statement on what the British Labor Party means by "realistic approach." British Labor Party realities are: Commonwealth, sterling area and full employment. And the last, in their opinion, can be achieved on the European level only by "public ownership" of the key industries. They accept international planning as a key to economic unity. But they reject planning for private profit. In their opinion, such planning would be "worse than useless."

The only kind of Europe they would accept would be a Socialist Europe with public ownership of all key industries, and the same degree of planning and government control which exists in Britain.

THIS COMES as a very severe blow to both American hopes and European aspirations. Washington policy makers and western European statesmen agree that western Europe cannot survive unless it achieves a certain amount of unity. But the British Labor Party has made it very clear that so long as it remains in power, Britain will never become a part of a non-Socialist Europe.

Now the European problem can be summed up as follows: Can western Europe be organized without Britain? And if not, are the United States and the continental members of the North Atlantic Pact in a position to put joint pressure on the British Labor government to make it revise its stand on European unity?

To be sure, the government of Mr. Attlee will continue to assure us that the statement of the executive committee of the Labor Party is just a political doctrine and that the Labor government will do its very best to "muddle through" in the best—or worst—British tradition. But all this is double-talk. And western Europe has had too much of it and can no longer afford it. Time is running out. As a sovereign nation Britain can choose its own course. The trouble is that Britain's present course will have a disastrous effect on the entire Western World.

Britain's able Ambassador to Washington, Sir Oliver Franks, rendered an exceptional service to the Western World in 1949 when he prevented Sir Stafford Cripps from having what might have been a disastrous showdown with Secretary John Snyder. It is hoped in Washington that Sir Oliver will now be able to prevent a much graver showdown for his own country and for the entire North Atlantic community.

The Washington Merry-Go-Round:

# Soviets Unveil Propaganda Twist

*By Drew Pearson*

IT LOOKS as if the Russians had got the jump on us again with a new propaganda twist. This one takes advantage of Europe's vast war weariness and the fear that Western Europe might be another bloody battleground.

The propaganda twist is called "Partisans of Peace," and it first began in Stockholm where a Communist-backed meeting adopted a resolution banning atomic bombs, urging international atomic control, and demanding disarmament. Paradoxically, international atomic control of A-bombs was just what the U. S. A. long proposed at the United Nations, but got rebuffed by Moscow.

**Weary Europeans, however, forgetting this, have grasped at the Stockholm appeal like a drowning man. Fanned by the Communist press and radio, "Partisans of Peace" rallies are being held all over Europe, and have even obtained the support of such leading noncommunists as former Premier Francesco Nitti of Italy.**

Fanning the fire, Russia expects to pick up 12,000,000 signatures in France, 4,000,000 in India, 1,000,000 in England, even boasts of getting 100,000,000 signatures to lay before the U. N. General Asembly in September.

In brief, while we have preached armament and more armament, Moscow has cut the ground from under us by catering to man's craving for peace.

## U. S. Disarmament Plan

CHIEF American leaders who foresaw this are Senator Brien McMahon of Connecticut and his colleagues who introduced a resolution proposing that the U. N. Assembly call a disarmament conference, with the proposal that any money saved by the U. S. A. through disarmament would be spent by the U. N. for world development of peaceful atomic energy.

The McMahon group recognizes that such a conference could reach no agreement as long as Russia vetoes the American proposal for international inspection of atomic-energy plants. Nevertheless the mere fact that we try for disarmament helps educate world opinion for peace.

**This columnist has long pointed out that the North Atlantic pact cannot be built on arms alone; that people-to-people gestures of friendship such as the Friendship Train, the American Legion's Tide of Toys, and democracy letters must create the real foundation for permanent peace.**

That is also why I have suggested President Truman himself make a whistle-stop tour of Europe, so the folks over there can realize that he is just an ordinary guy, capable of human emotions, human mistakes, and, above all, not the warmonger Moscow says he is, but a believer in peace.

**Finally that is why I have urged that we spend the necessary millions to penetrate the Iron Curtain, whether it takes weather balloons, messages** stuffed into sealed bottles or propaganda smuggled across borders to get the real story of the American people's desire for peace across to the basically peace-wanting people behind the Iron Curtain.

## Atomic Leaks

WHEN ebullient Secretary Louie Johnson gets back from Tokyo he will find on his desk a letter from the Congressional Atomic Energy committee asking him to explain certain leaks regarding so-called atomic secrets, which aren't secret any more.

The committee has in mind recent statements about baby A-bombs, atomic artillery shells and atomic guided missiles.

Real truth is it will be several years before these are completed, but thanks to Defense Department leaks, the Russians now know we are working on these weapons and can probably develop them as fast as we can.

**One of these leaks came from Army Chief of Staff General Joe Collins, a great field commander but slightly out of place behind a desk. His speech, officially released by the Army, was objected to in advance by the Atomic Energy Commission.**

However, the Defense Department appealed to the White House over the commission's head. And though the AEC is supposed to have the last word on atomic information, it was overruled. The Collins speech got an official O. K.

Just before the speech, however, news of the atomic artillery shells leaked to the press through the Associated Press, and the entire situation became so confused that Undersecretary of Defense Steve Early announced that the atomic-shell story was "100 percent wrong."

Thus the public was in the position of having one statement from the Army Chief of Staff, General Collins, and a contrary story from the Undersecretary of Defense.

## Europe Worries Over War

ALL THIS caused the State Department to get boiling mad because Secretary Acheson, just back from London, had been urged by other foreign ministers to tone down American war talk. Before he even had time to pass the word on to defense chiefs, however, the furor over atomic artillery shells broke around his ears, and Europe now thinks we are more warlike than ever.

**This plays into the hands of the growing "neutrality" group or European friends of Senator Taft, now fanned by the Communists, which says he is right, that Western Europe should stick to its own knitting, not get embroiled between the U. S. A. and the U. S. S. R.**

Note—Most people have forgotten it, but all major atomic secrets have leaked through the military. The Harry Gold-Dr. Fuchs leaks to Russia occurred when the United States Army ruled the Manhattan project. Also the accidental release of valuable information in the Smythe report was made by Gen. Leslie Groves. Finally, though civilians are now in control, the leak on atomic artillery shells came from the military.

# France a Factor in U. N. Hopes

U. N., From Page 1

would be no obvious place for informal talks to settle it, and no method of communication except through formal diplomatic channels.

The Russians lifted their Berlin blockade after informal talks under U. N. auspices, mostly in New York City, between Philip C. Jessup for the United States and Jacob A. Malik for the Soviet Union. It would be all but impossible to repeat such talks under the same friendly and impartial auspices now.

## An Easy Mechanism

THIS is a lack which troubles the United States and other non-Soviet nations, notably France. Secretary Acheson himself said the other day that, in spite of Soviet obstruction in the past, "this Government desires to have the Soviet Union associated in every aspect of the United Nations." His reason was not that he enjoyed wrangling with the Russians across a table; his reason, as many of his own subordinates will tell you, is that he wants a place and a mechanism for meeting with them easily and naturally if he needs to.

The gossip around Lake Success is that the Russians themselves feel the lack of a meeting ground and a channel of easy communication with the West. Some international officials here believe, indeed, that the Russians staged their walkouts not so much to put pressure on the U. N. as to give dramatic proof to Mao Tze-tung, the leader of Communist China, that they were his dependable friends.

According to this theory, which may be based on something Secretary General Trygve Lie heard in Moscow, the Russians did not expect the rift in the U.N. to last as long as it has. They thought the Chinese Communists would be admitted within a few weeks.

Having burned their bridges, the men in the Kremlin have gone too far to retreat now; they cannot afford loss of "face" in China, where "face" is almost a religion. But there is little doubt here at Lake Success that the Russians would like to use the U.N. once more.

## Two Votes Needed

HOW, then, does the U.N. expect to get the Soviet boycott ended? Competent officials believe the Chinese Nationalists will have to be unseated, since the Nationalists have been driven off the entire Chinese mainland and therefore should not speak and vote in China's name.

The United States will vote against unseating the Nationalists, although it will not stand in the way if others want to do so. It will abide by the will of the majority; it takes the position, as it always has, that none of the Great Powers should use its veto on a question of membership in the U.N.

To unseat the Nationalists would require seven out of the eleven votes on the Security Council. Five of the required seven (Britain, Russia, Norway, Yugoslavia and India), already favor pushing Chiang Kai-shek's men out and putting the Communists in. The two remaining votes needed for a majority decision would have to come from the other members of the Council—namely, Ecuador, Cuba, Egypt and France.

The Ecuadoreans have shown no eagerness to vote contrary to the United States on this issue. The Cubans have a sizable Communist problem at home, and on Chinese representation have been as unyielding as any pro-Chiang Senator could desire.

But the hope and the growing belief here is that France will make the move, and will get Egypt's support—for a price. The very fact that the United States formally opposes such a move might commend it to Egyptian politicians, whose anti-Americanism still smolders in the aftermath of the Palestine war.

## One Possible Change

ASSUMING that the Chinese Communists enter the U. N., what then? Will the world organization function any more effectively or happily than it did before the Russians walked out?

**On this question there is not the slightest evidence here that Trygve Lie sought or received any satisfaction on his recent trip to Moscow. If he found any hint of a coming change in Soviet policies, attitudes or short-term tactics, he gave no inkling of it to his own officials here.**

The Russians probably will resume their free-and-easy use of the veto in the Security Council, and their propagandist speeches in the Assembly. There is no prospect of an easing of Soviet pressure on the satellites, or a shift of Soviet policy on the control of atomic energy, or a more cooperative position on the other major problems now separating the Soviet Union from the free world. The only possible change foreseen at the next Assembly is an agreement between Russia and the West to admit all those countries knocking at the U. N. door, Communist and non-Communist alike.

While little or no change is likely on specific issues, there may yet be a change of tone by the leading antagonists in the cold war. The Russians decided long ago to talk incessantly of peace, so as to picture the United States as planning for war. Now the United States has followed suit. President Truman did not neglect to say at St. Louis last weekend that Russia was planning for war; but he repeated, fervently and emphatically, that the United States was planning for peace.

This new emphasis in official speeches results from the fact, told to Acheson at the recent London meeting, that American talk of "strength" was sounding warlike in western European ears. From now on, official American speakers will be careful to picture peace as the goal of all American policy.

The next General Assembly in September may, therefore, coincide with a peace offensive from both sides at once. If this happens, there may yet be a relaxation of East-West tension and a revival of the U. N. as a unifying force in world affairs.

*Star-spangled*
*Red, white and blue*
*for a gala dinner gown!*

The bodice of white cotton lace is sprinkled with scintillating rhinestones and tiny simulated pearls. The skirt, billowing navy rayon chiffon and . . . to complete the tricolor theme . . . a wide red belt in rayon grosgrain.

$135

*French Room—Second Floor*

Jelleff's

Fulton Oursler's Modern Parables

# A Mother's Reprieve

DEAR FRIENDS AND GENTLE HEARTS:

This is the tale of a man and a dog and the law of the land.

Some yeas ago, there was born on the Eastern Shore of Maryland a chow puppy who was given the name of Ming Toy. She was a red-haired aristocrat in whose veins flowed the blood of the timberwolf and the spitz hound.

**Ming Toy was taken to a Baltimore household where she was much admired. One summer night, as she dozed in the living room with the lady of the house, the handle of the porch door began to turn; silently a masked man stepped into the room. Then the quiet ended. Ming Toy was a red comet flying through the air, straight for the burglar's throat. Just in time the thief managed to get through the door and away into the night. But Ming Toy, less than a year old, was the heroine of the family.**

At the proper time, Ming Toy was bred with a patrician chow gentleman and in May, 1932, she brought six handsome puppies into the world. As a mother, Ming Toy took her responsibilities with passionate seriousness. When a boy rode his bicycle near the backyard litter, Ming Toy bit his ankle. A few days later a woman ventured too close, and Ming Toy sprang again, biting her on neck and arm. Somebody called the police, and Ming Toy was put on trial in a station-house courtroom. The police magistrate sentenced the chow mother to death, and she was taken off to the pound.

## A Judge Out of Dickens

NOW there appears on the scene a dog-loving stranger—Edward W. Berry, a general contractor, who in his spare time liked to raise chows. Outraged at the death sentence, Mr. Berry took it on himself to interview the city's principal veterinarians. All declared that Ming Toy had merely acted according to her best lights, as a good mother.

Next, Mr. Berry retained a lawyer for Ming Toy and through him appealed the decision to the Criminal Court in Baltimore. There my old friend, Judge Albert S. J. Owens—a benign and sardonic jurist out of a Dickens novel—gave a careful decision. Good mother or not, Ming Toy did not belong in a crowded city. Upon which, Mr. Berry said there was a farmer in Delaware who wanted to take her. "Get her there in 24 hours," Judge Owens odered. "After that time limit, if she is still in Baltimore, Ming Toy has to be killed."

**An hour after the case was over, the farmer in Delaware changed his mind. He did not want Ming Toy. What to do now? Mr. Berry fled with her to a small town just outside the city, where a friend locked her up in a stable for the night. But in the morning, Ming Toy was gone. And why not? Like any other good mother, Ming Toy had merely gone in search of her puppies.**

A most understanding gentleman, that Mr. Berry. Taking one of the six puppies in a car with him, he drove around the wooded parts of the region—holding the puppy out of the car window and letting it squeal for mama. For hours they persevered. Then Mr. Berry took the puppy back to the stable from which Ming Toy had escaped.

Next morning, Ming Toy was back.

## A Finger of Flame

BUT that is by no means the end of her story. She was taken to a boarding retreat known as the Kennel Garden on the boulevard between Baltimore and the Capital, and there, every night, she was harnessed and tied up, in an enclosure with 17 other dogs. It was not long afterward—at about 3 o'clock in the morning—that a little flame somehow appeared in one corner of the kennels. The fire crackled and grew larger. Seventeen dogs watched but did nothing—not even to bark.

**Only Ming Toy was disturbed. That intelligent and misunderstood creature began frantically to chew her harness. Impossible as it seemed, she freed herself and sprang over the kennel wall. Down the dark road she raced, to stop outside the door of a house. On the doorstep she howled and bayed as if to waken the dead, until at last the keeper of the kennel came to the window. Up the road he saw the red glow and smelled the smoke. Just in time, all this—but every one of the dogs was rescued.**

Is it any wonder that the New York Anti-Vivisection Society awarded a gold medal to Ming Toy?

Whenever I read in the papers that some apparently vicious beast has been put to death, I think of Ming Toy and of Edward Berry—the tale of a man and a dog, and the law—but more, an example of mercy and understanding.

*(Copyright, 1950, by Fulton Oursler)*

The Gallup Poll

# Total Mobilization Backed by Public

*By George Gallup*
*Director, American Institute of Public Opinion*

BERNARD M. BARUCH'S repeated call for stand-by legislation for total mobilization of all civilian resources in the event of another war strikes a responsive chord in American public opinion.

The weight of opinion, judging by a national survey, is in favor of such a step, although the division of the vote is fairly close.

Total mobilization would be a far-reaching and hitherto untried step in American history, and students of public psychology will no doubt be impressed by the size of the vote approving a proposal which would mean telling each able-bodied citizen what work he would do, where he would work and what wages he would be paid.

Here is what interviewers for the American Institute of Public Opinion found in talking with a representative sample of adults in all parts of the Nation:

"It has been suggested that plans should be worked out now for total mobilization of all United States citizens—that is, in case of another war, every able-bodied person would be told what war work he would have to do, where he would work, and what wages he would get. Do you think Congress should or should not work out such plans now which could be put into operation immediately if another war should come?"

The vote:

| | |
|---|---|
| Should | 46% |
| Should not | 41 |
| No opinion | 13 |
| | 100% |

The idea of total civilian mobilization is one which the general public has long favored. During the early years of World War II it was approved by a substantial vote in an Institute survey.

Mr. Baruch has gone even further than the above plan in his mobilization proposals. In a commencement address at Washington University in St. Louis last week, the elder statesman suggested that property and profits be drafted as well.

**He declared that drafting of young men to fight is "the height of immorality when it is not accompanied by a mobilization of property and material interests and prevention of profiteering."**

Mr. Baruch has proposed stand-by legislation ready to take effect when the first shot is fired. This legislation would include selective service with a "work or fight" clause; ceilings not only on prices, rents and other costs but also on wages (no formal wage ceilings were adopted in the last war); higher taxes; Government power to restrict nonessential production; rationing, and other measures.

Today's survey found that the only large group not in favor of Government powers to direct all civilian work is the young age group—persons under 30 years of age. The middle-aged and elderly showed substantial sentiment in favor of the move. Here is a comparison of the vote by ages:

| | 21-29 years | 30-49 years | 50 yrs. & over |
|---|---|---|---|
| Should | 38% | 49% | 47% |
| Should not | 52 | 39 | 35 |
| No opinion | 10 | 12 | 18 |
| | 100% | 100% | 100% |

## Overseas Emphasis

LONDON (AP).—Britain spends more than twice as much on publicity overseas as she does at home. A white paper said the government plans to lay out $41,943,300 on information services this fiscal year. Of this, 10,821,950 pounds is overseas expenditure and 4,157,800 pounds is home expenditure.

Matter of Fact

# Senate GOP Faces a Horrid 1952

*By Stewart Alsop*

ONE very simple fact, which has generally been overlooked, underlines the special and crucial importance to the Republican Party of this year's senatorial elections. Unless the Republicans can come very close to winning outright control of the Senate this year—a feat requiring a net gain of seven seats—they cannot possibly control the Senate in 1952, whoever wins the Presidency.

**The absolute minimum requirement is a net gain of five Republican seats. Otherwise, even if the rosiest Republican dreams come true, and a Republican President is elected by a thumping big majority, he will be confronted by a Senate organized by hostile Democrats.**

The situation is derived from the peculiarities of the American constitutional system. This year, there are 23 Democrats up for reelection, and 13 Republicans. Thus this is a reasonably good year for the Republicans, even though only 10 of the Democrats are considered vulnerable. But 1952 is a perfectly horrible year for the Republicans, as far as the Senate is concerned.

In the first place, baring accidents, there will be 20 Republican Senators risking their seats, and only 11 Democrats (or 12, if William Benton is reelected in Connecticut). Moreover, not more than a couple of the Democratic seats—if that—are vulnerable. It is only necessary to call the roll of the States in which the 11 Democrats will be running to understand just how horrible the year 1952 will be for the Republicans.

**Thus, however strong the Republican candidate may be in 1952, it will require a sort of double miracle for the Republicans to hold all 20 of their seats and at the same time to pick up a couple of extra seats from the 11 Democrats. And even this double miracle would not give the Republicans control of the Senate, underr the Republicans can make a net gain of at least five places this November.**

The Republican strategists are fully aware of this set of facts. They are encouraged by their readings of recent primaries, and are certainly far more cheerful than they were a couple of months ago. But when they begin to explain just how and where they might pick up the essential five-place minimum, it becomes clear that what the Republicans need, if they are to have any practical hope of organizing the Senate after 1952, is something pretty close to a landslide in November.

The Republicans confidently write "safe" on six of their 13 States—North Dakota, South Dakota, Oregon, Kansas, Vermont and New Hampshire. They also put a slightly less confident plus against Ohio (Taft); Wisconsin (Wiley); Iowa (where Hickenlooper's smashing primary victory surprised even his admirers) and Missouri (where the Binaggio murder has certainly helped the unimpeachably virtuous Donnell). But they are admittedly worried about Dworshak's seat in Idaho; the pompous Capehart's in Indiana, and the able conservative Milliken's in Colorado.

On the other side of the ledger, Republican strategists see their best bets for taking Democratic seats in the Duff-Myers battle in Pennsylvania, the Nixon-Douglas race in California and in the contest for the Benton seat in Connecticut. They rate other chances of winning Democratic seats fair to good in New York, Idaho, Utah, Washington and Illinois, and they claim an outside chance for McMahon's seat in Connecticut and McCarran's in Nevada. Realistic Republicans in effect concede other contests for Democratic places.

The Republicans have a chance, of course, of capturing the five essential seats—but hardly more chance than a bridge player who has bid a grand slam, for example, and needs three finesses to make it. In these circumstances there is a heavy—and entirely natural—temptation to conclude that any means justifies what seems a wholly desirable end.

And this is the real danger. For a good many conservative Republicans are becoming convinced that a political technique now known as McCarthyism is the only means which will gain the end.

Not Yet Committed to Tour

# Truman Still Ponders Fall Role

*By Edward T. Folliard*
*Post Reporter*

PRESIDENT TRUMAN is studying carefully the question of how much of a part he is to play in the 1950 battle for Congress. There are hazards as well as advantages to be considered, and apparently he is going to take his time in weighing both.

**A keen student of American political history, Mr. Truman is thoroughly familiar with instances where other Chief Executives intervened in mid-term elections, sometimes with unhappy results. But he also remembers what he calls the "calamity" of 1946. In that campaign, he stayed close to the White House, saying nothing and hoping that the best politics was no politics, only to see Congress fall to the Republicans.**

The impression is widespread that Mr. Truman is going forth on a major whistle-stop tour this autumn, seeking to help out Democratic nominees for the Senate and House. He may do so. The fact is, however, that he has not yet committed himself to such a tour.

## A Plea From Ohio

FOR several months now, the President has been under heavy pressure to visit this or that State and help out this or that Democratic candidate. Sometimes the candidate has called in person at the White House, as was the case recently with Joseph T. Ferguson, the chipper little 5-foot, 4-inch Democrat, who hopes to defeat Senator Robert A. Taft in Ohio next November.

**Ferguson said at the White House that he was going to beat Taft by 250,000 votes. Just the same, he asked Mr. Truman to visit Ohio and put in some licks for him. The President was cordial, but he made no promises.**

While Ferguson was in the White House lobby, talking to reporters, he was asked what he thought of the argument that the voters might "resent" the participation of Mr. Truman in a State election.

"I think the people like to see public officials, from the President on down," Ferguson said. "I'd be very gratified if the President came into Ohio to help me."

## Two That Backfired

THE TWO best-known instances of Presidents intervening in off-year elections involved Woodrow Wilson and Franklin D. Roosevelt. Both efforts backfired.

In October, 1918, while World War I still was on, President Wilson made a written appeal to "My fellow-countrymen" to elect a Democratic Congress. The Republicans complained that he could not logically proclaim himself the war leader of the Nation and play the role of party leader at the same time. They complained further that he was implying that Republicans could not be trusted to support the war effort. When the votes were counted, the Democrats had lost both the House and the Senate.

**Franklin D. Roosevelt's big effort in '38 was not against the opposition party, but against opposition within his own party. His so-called "purge" campaign, which was a resounding flop, caused great resentment among Democratic voters.**

FDR got a personal taste of this when he went into Maryland to try to defeat Senator Millard E. Tydings, whom he had called a "betrayer" of the New Deal. He saw banners with such inscriptions as "Don't Surrender Maryland to Outsiders—Vote for Tydings," and "Keep the Free State Free." Tydings won in the primary by a record-breaking majority.

## A Better Politician

IT WOULD be difficult to draw a very close parallel between 1918 and 1950, no matter what Mr. Truman might decide to do this fall. For one thing, the country is at peace. Besides, Mr. Truman is a far more skillful politician than was his hero, Woodrow Wilson.

**Apparently, it would never occur to the President to attempt what Roosevelt did in 1938. He has always made it a point never to interfere in Democratic primaries outside of his own State of Missouri. He has said that he doesn't want to drive anybody out of the Democratic Party.**

To sum up, neither Wilson's experience nor Roosevelt's would seem to provide much of an analogy for 1950 purposes. They do suggest, however, that a President would be wise to make a careful study of the political map and the mood of the people before he answers all those appeals for aid in this off-year election. And that is just what Mr. Truman is doing.

*Air-condition yourself . . .*
*and be well dressed, too*

Much as you and we love Washington, our hot weather is a problem—and would be much worse if we had not hunted through all the markets to find the finest hot weather clothing most suitable for our summer climate.

Coolness is imperative yet appearance must not be sacrificed. We have achieved close to the utmost in choice of clothes for you to wear when the thermometer climbs continuously upward. Come in before summer strikes and select your clothes from the groups below. You are assured of quality, smartness that endures and most excellent values in these times.

**Haspel Seersucker, Cord & Celanese Suits $18.75 & $25.50**
**Goodall Palm Beach and Springweave Suits $27.75 & $45**
**Fine Quality Tropical Worsted Suits $45 to $80**
**White Formal Jackets $35 to $58**
**Imported Irish Linen Suits $29.75**
**Sports Jackets $35 to $85 Summer Slacks $14.50 to $44.50**
**Golf and Garden Slacks $6.75 to $10.50**

*Lewis & Thos. Saltz*
*1409 G Street, N. W.*
*EXecutive 4343*
Not connected with Saltz Bros. Inc.

## District Affairs

# Capital DOES Have Family Advantages

*By Harry N. Stull*

WE ARE told by the District Committee for the Midcentury White House Conference on Children and Youth that Washington is a bad city in which to raise children; that this is a unique community and that children in other localities develop healthy personalities far more readily than here.

STULL

Among the reasons assigned for this condition of affairs are the lack of roots for a large segment of the population and the unnatural importance to citizens of the Federal agencies. We fail to grasp the significance of this circuitous line of reasoning, nor do we accept the statement that this community develops more child delinquents.

**We must admit that this is a unique community, so rare in fact that nothing resembling it exists in the world. We cannot accept the statement, however, that our political impotency and our relations with the Federal Government has anything to do with the character of our children.**

Most citizens are aware of the defects in our programs for the care and treatment of children, health, recreation and education, but unless conditions that exist in other cities of comparable size are set forth, no proper conclusion can be drawn as to how we stand in relation to the country in general. Those citizens among us who have worked tirelessly to improve conditions here will resent this attempt to make a horrible example of District residents. If the opportunity should be afforded, many sound reasons could be presented to show that this city has many advantages to offer parents to assist in properly rearing their children.

**It cannot be said that our delinquency problem is solved nor that our facilities are adequate to meet all the problems that confront us. Whatever defects that exist in our municipal structure are generally known, but the cure lies in our City Council—the Congress of the United States. Unfortunately we have no voice in the selection of those who govern us.**

It is always well to admit our own shortcomings, but this report going to the country without comparison with other jurisdictions and without placing the blame for our deficiencies where it belongs, constitutes a very dreary picture of life in our Nation's Capital.

THE main topic of conversation in civic circles during the past week has certainly been the milk situation, which by a strange coincidence occurred during National Dairy Week, during which period we are urged to drink more milk. While the average citizen will not attempt to pass upon the merits of the strike, there are certain angles to it which are bound to anger him. No attempt to meet the emergency, which was apparent days before the actual strike, was made by the District Commissioners.

The rather complicated plan set up by which physicians provide certificates for a cash-and-carry method of obtaining an allotment of milk from dairies, and the further plan by which the police will assist physically handicapped persons to receive deliveries at home, is a temporary expedient which will not bring relief to the many thousands who constantly need it.

* * *

### Fund Merger Obstacles

THE plan of the citizens committee to create a fund-raising merger seems to be running into considerable difficulty. The advantages of a single drive now being advocated by civic leaders is obvious, but if in this plan or any other there is inserted a scheme by which pay roll deductions can be officially made, there is a certainty that more opposition will arise to the movement.

**The Washington Heart Association has suggested the consolidation into one drive of all health groups which would conduct a separate drive embodying all pleas of these organizations.**

While this may be a satisfactory compromise in the matter, the fact that certain health groups have publicly declared their opposition to joining in one over-all drive, it would seem that they might also refuse to cooperate in a united health drive. The matter is important enough, however, both to the organizations affected, and to the donors, that the committee of citizens will undoubtedly continue in their efforts to secure an answer to the problem.

* * *

### Gas Rate Victory

THE decision of Judge Alan T. Goldsborough in District Court setting aside the 6.14 percent increase in gas rates granted the Washington Gas Light Co., is an important victory for the Federation of Citizens Associations and a compliment to the persistent efforts of Vernon V. Baker, chairman of its Public Utilities Committee.

The decision, which held that the Public Utilities Commission had erred in including certain major items in the company's rate base, may result in the saving of many thousands of dollars to the users of gas in this community.

## Virginia Affairs

# Hutchinson-Byrd Feud Holds Spotlight

*By Benjamin Muse*

MARTIN A. HUTCHINSON, last primary opponent of Senator Harry F. Byrd, who was named by President Truman to the Federal Trade Commission, presented quite a pile of letters of endorsement to the Senate committee considering his confirmation, and some of the endorsers are of particular interest.

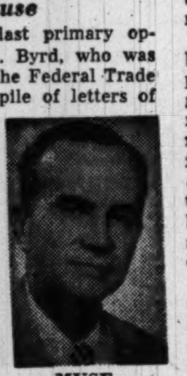

MUSE

Hutchinson, like many another leader of the anti-Byrd faction in the State, was once a close friend of Byrd and high in the ranks of the State Democratic organization. He was appointed by Byrd himself, then Governor, in 1927, to be Secretary of the Commonwealth, and he held the key position of secretary of the Democratic State Central Committee for some years. Many organization leaders are still on terms of personal, if not political, friendship with Hutchinson and would like to see him settled in a $15,000 Federal job.

**Judge Leon Bazile of Fredericksburg, who wrote a letter of endorsement and appeared at the committee hearing on the Hutchinson appointment, had already been wandering somewhat from the machine's party line. He was subjected to a vociferous attack at the last session of the General Assembly, where an attempt was made to oust him.**

The letter on Hutchinson's behalf from Attorney General J. Lindsay Almond may have more far-reaching implications. Almond, leader of the ill-fated campaign for the Campbell amendments last autumn, has been the organization's most conspicuous speechmaker and doer of chores during the past year. Since the organization has passed him over and settled on Representative Thomas B. Stanley as its choice for the next Governor of Virginia, Almond is doubtless a little less reluctant to back an enemy of the organization's leader, Senator Byrd.

### Fairfax 'Old Line' Jolted

THE morale of the "Old Line" in Fairfax County has not yet recovered from the shock which it received from the resounding victory of the school bond advocates. Although supervisors and some other Old Line leaders registered approval of the school bond proposal, their support of the movement was generally perfunctory.

The conservatives of the Old Line regarded the bond issue for schools as a radical proposition comparable to that of the county manager form of government for the county, and they are afraid now that the school bond people and the county manager advocates are pretty much the same folks. The school board crowd brought out a pile of votes from somewhere, and the disturbing thought is that they might go on from here and bring in the county manager plan—maybe also some new blood at the court house in next year's election.

**The status now is that a petition calling for a referendum on the county manager plan has been lying since May 3 on the desk of Circuit Court Judge Paul E. Brown, who has not yet fixed a date for the referendum. The best bet is that the referendum will be called to coincide with the general election in November. In the meantime, the Commission for the study of County Government, set up by the board of supervisors, with $5,000 for expenses, has begun a series of public hearings in various sections of the country.**

The 21-member commission, which is heavily weighted with opponents of the county manager idea, is expected (by both sides) to come up eventually with a recommendation, not for the county manager plan, but for some form of county government which is not available under existing legislation. This would call for a special act by the General Assembly (in 1952), followed by another referendum—in the course of which long process the whole project would be likely to fall by the wayside, leaving the county right where it started from as far as its form of government is concerned.

### Richmond 'Gets Even'

RICHMOND voters "got even" with the United States Supreme Court for its recent anti-segregation decisions by turning out the city's able Negro councilman, Oliver W. Hill, in Tuesday's election. The expressway project was rejected, but Richmond is likly to get an expressway of one kind or another, nevertheless. Both friends and opponents of the proposition voted upon last week are already pressing for an expressway along a difent route, probably east of the central business district.

## Maryland Affairs

# 'Purge' Gives Machine a Dividend

*By James P. Connolly*

IN most Democratic Party primaries in Maryland, the regular Democratic organization (machine, its envious opponents call it) has the advantage—of numbers, unity, experience, office and patronage. In the coming primary, the organization has all the usual advantages plus an extra and extremely unusual one.

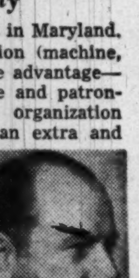

CONNOLLY

The "dividend" is the removal of 161,000 dead and disqualified voters from the registration books in Baltimore this year. It is a safe bet that by far the majority of those thus purged were independents, leaving the organization the stronger by comparison with the loose opposition or what was left of it. The dead were undoubtedly independent, but they were relatively few. The great body was "liquidated" either for change of address without notice to the election supervisors, or for failing to vote in the last five years.

Now, 161,000 voters is much more than a third of Baltimore's total registration, which approached 400,000 when the weeding out began, and it is a not inconsiderable proportion of the total registration of the State, which is estimated at about 800,000.

### Simply Well Timed

STILL, there is nothing illegal or improper about the purge. On the contrary, it is strictly according to the permanent registration law, requiring a pruning of the deadwood and the disqualified from the city's books in every State and Presidential election year. It is only that the housecleaning comes at a convenient time for the Muldoon Democrats.

The reason it is fair to assume that the rank and file of the disqualified were Independents is because, in all likelihood, only an Independent would be negligent enough to let this franchise lapse for want of exercise or notice of change of address. The machine voter or Muldoon is more careful of his voter's privilege, nursing it like a meal ticket, which it is apt to be.

**Many organization voters or members of their families are jobholders or ward or precinct officials, whose jobs depend on their votes, so they are careful to keep them in good working order and ready for any emergency. They know the voting requirements like a book, and they never miss an election, so their credentials never get rusty. Their constancy is their value to the organization.**

Not so the lukewarm and desultory independents or irregulars. Many of them can take their elections or leave them alone, depending on whether they are particularly interested. Between times they pay little attention to registration changes and requirements, and they don't worry about voting eligibility until they drop in at the polls and are told it's what they haven't got any more.

### In Effect Since 1946

BALTIMORE'S permanent registration law was adopted in 1939, but the provision disqualifying registrants who do not vote in five years became effective for the first time in 1946. Somewhat the same thing happened then that has happened now—only with a difference. About 55,000 persons who hadn't voted in five years were disqualified. The difference was that they were not notified of it until it was too late for them to get back on the books in time to take part in the primary.

**The provision for dropping registrants for change of address without notice is an amendment adopted in 1948, and this is the first year it has been in effect, or the first time a comprehensive survey of the city's registration records has been made under it. The 110,000 persons dropped this spring was far greater than the number expected. But none has been dropped without opportunity to reinstate themselves in time for the approaching primary.**

The wholesale clean-out was announced both before and after in the newspapers, and those affected were notified personally, when they could be located, by card. None of them has been dropped finally yet, but their registrations have been set aside and all will be dropped unless they reinstate themselves 30 days before the primary.

How many will reinstate themselves is anyone's guess. So far, about 15,000 have registered, and applications for reregistration are being received by the Board of Election Supervisors at the rate of three or four thousand a day. However, it is expected that at least half of all those dropped will pass out of the picture permanently.

# The Magazine Rack

*By Katharine Graham*

GAMBLING is the Nation's most profitable industry and its biggest news. So **Life** runs an article and picture story on "what all the shooting's about."

Figures revealed and proved by Ernest Havemann, who wrote the story, are staggering. House gambling profits are estimated at around one billion dollars annually. Slot machine take runs just as high. Total for numbers and policies runs around one billion of which the managers keep half—or 500 million dollars a year. There's another half billion profit for bookmakers in the sports field excluding horse racing which is in a class by itself.

It would appear that at least 1.5 million people a day bet the horses for a total of about 10 billion dollars a year.

The profits, the sum total taken away from the public by the gambling industry, reaches about six billion dollars a year, or more than the combined profits of the hundred largest United States manufacturing companies.

**What to do about it? Life offers no solution, presents the cases for and against legalized gambling. The problem is as old as the pyramids, says Havemann, and no matter what the Senate Investigating Committee does or doesn't do, it will undoubtedly have been tried before.**

What in fact occurs is a cycle of five stages, Life finds. Under open gambling so many people play and lose that it threatens the whole social structure so (2) gambling is outlawed and (3) the law is unenforceable and a source of corruption so (4) half way measures are tried and don't work and (5) the lid is off and the cycle starts over. We are now in 4, says Havemann, with the exception of Nevada, which is in 5.

* * *

SENATOR ESTES KEFAUVER, head of the Senate Crime Investigating Committee, is on the cover of **U. S. News and World Report.** Although scarcely begun, his work is showing results, says the David Lawrence magazine. Honest local officials, hitherto frustrated, have come to life under the leadership and encouragement of the Senate Committee.

* * *

THE QUESTION of homosexuality is discussed by a sociologist, John McPartland in **Esquire's** "For These Are the Bedeviled." The author attempts to shed light on the subjct by tracing the careers of three men and showing at what stage they might have been helped.

**The homosexual is more properly the concern of the physician and the sociologist than the police, says McPartland. If some way can be found of bringing "the shadow world of homosexuality into the light" we will remove much of the viciousness and violence, he reasons.**

More advice to job seekers is offered by E. M. Tuft, personnel director of RCA Victor.

* * *

"THE KINGMAKER OF SPEED BOATING" sounds like someone young and flashy. Actually its 81-year-old Fred "Pop" Jacoby, sr., whose story is told by H. Wieand Bowman in **Speed Age.** Sixty years ago, Jacoby arrived in this country from Bavaria and went to work for the Government as a lifeboat and dory builder. Forty years later he retired. One of his sons interested him in speed boats and since his "retirement" Jacoby has built more record breakers and holders than all speed boat racing hull manufacturers combined, says Bowman.

Other articles in this magazine, devoted entirely to speed sports, are "The Unpredictable 500," by Harry Hartz (on Indianapolis); America's fastest race driver, Walt Faulkner, and Scotty Maxwell's "You Win Every Race"—or how the public benefits from auto racing's engineering developments.

* * *

THERE'S A MAN in California who makes his living predicting the weather long in advance for any spot on earth. He is Dr. Irving Parkhurst Krick of Pasadena, whose story is in the **American,** told by Steve King. Dr. Krick holds that weather runs in patterns following laws as immutable as those of arithmetic. If you know your weather history and can analyze what's happening now, anyone can be a weather prophet.

**Dr. Krick heads 40 associates in the American Institute of Aerological Research. Customers range from the United States Air Force to a bride in Des Moines who asked the institute to OK her wedding day.**

He also advises farm machinery manufacturers on the relationship of weather to farming and screen door makers on when to expect the first flies in different areas. Krick played an important part in making June 6 D-Day, says the author.

* * *

LAST WEEK **Quick** celebrated its first anniversary with newspaper ads noting its 850,000 circulation. This week, reports **Time,** Quick received a "more spontaneous form of flattery"—"a Quick-sized imitation called **'People Today'**" launched by **Newsweek.** Just as did Quick, People will come out in 20 test cities before general publication.

* * *

BETTY MacDONALD possesses such a gusto for living and a fine reportorial sense of what happens to her, she can apparently continue indefinitely in the autobiographical field, exhausted by less talented folk with their first novel. The **Saturday Evening Post** runs the first of four parts of "It All Happened to Me."

She starts by leaving her first husband—the one who made her hate chickens and farming in "The Egg and I" and returns to the all enveloping bosom of her own family with her two little girls. She goes to work in an office because her sister Mary, who dominates Betty, persuades her she's the executive type, and not to bother with all that old shorthand and typing. She she is going to have to skip the two years already covered in "The Plague and I," when she had TB, Betty wrings every episode more than dry, but still manages to get away with it and be entertaining.

# In a Nutshell

**COMF BACK, LITTLE SHEBA. By William Inge. Random House. $2.50.**

A WARM sad play about a slatternly, romantic middle-aged housewife, Lola. Little Sheba, her lost puppy, symbolizes her vanished youth which she tries hopelessly to recapture, just as she calls out vaguely for Little Sheba from the back steps. Mr. Inge's indecision about his protagonist—should it be Lola or should it be Doc, her idealistic, alcoholic husband, a chiropractor—makes the play just barely miss fire.

**THE WISTERIA TREES. By Joshua Logan. Random House. $2.50.**

A PLAY about a decadent Southern family at the end of the last century, whose remnants are letting the family honor as well as the old plantation slide out of their hands. This is Mr. Logan's American version of Chekhov's "The Cherry Orchard." It is successful to the reader of both plays in showing the similarity of the personal and social disorganization of Russian aristocracy and that of the Old South at the end of the nineteenth century. It is less successful in standing on its own feet as a dramatic whole. The process of adaptation has muted the aliveness of the original characters, and one can't help feeling that somehow none of them matters very much.

**STILL THE HEART SINGS. By Ronald Kirkbride. Frederick Fell. $2.75.**

THE Rossies are a singular, unconventional clan in the hills of New Hampshire who bring a series of deep emotional experiences to a young summer visitor, Karin Frazier. Karin falls in love with the mystic Leda, but tragedy blights their romance. A piece of Rossie sculpture violates the local mores and is destroyed by the outraged villagers. "Still the Heart Sings" is written with considerable charm and reveals through Karin's eyes the hidden strength of character of the iconoclastic Rossies. In times of stress they stand solidly to face adversity. In quieter moments, they are rollicking companions, stanch friends and venturesome spirits.

## *The Coffin Corner . . .*

**FOLLOW AS THE NIGHT. By Pat McGerr. Crime Club. Doubleday. $2.25.**

WASHINGTONIAN Pat McGerr has done a gripping psychological study of Larry Rock, a venal Broadway columnist, and four women in his life—his former wife, his estranged wife, his mistress and the 19-year-old publisher's daughter he intends to marry. He invites them all to a dinner party in his new fourteenth-story penthouse—and there's a wobbly railing on the terrace. So Miss McGerr gives us four candidates for murder: Shannon, who knows just how thorough a heel Rock is, who still loves him; Claire, who wants $50,000 before she'll divorce him; middle-aged Maggie, who has collaborated with him on a book and otherwise, and who lets no man give her the brushoff, and Dee, the debutante who is pregnant by another man but who has branded Larry the father in every powder room in Manhattan. The guy obviously has to have an out—and he achieves a surprising one. The title itself is a faint clew; it's from Hamlet. An excellent suspense story.

# BOOKS

## Second President as a Human Being

# *Adams Engraving Made to Glow*

*By Sterling North*

**JOHN ADAMS AND THE AMERICAN REVOLUTION. By Catherine Brinker Bowen. Atlantic-Little, Brown. 699 pp. $5.**

WHILE "bells rang and cannon boomed" for the fiftieth anniversary of Independence, July 4, 1826, John Adams, second President of the United States died—on the same day as Thomas Jefferson.

MISS BOWEN

The happy bells and cannon spoke for freedom. Only later did the bells slow their rhythm to toll for Jefferson, who wrote the final draft of the Declaration of Independence, and for Adams, his more conservative confrere, who was "foremost in the debate on its adoption."

This fully documented, fully dramatized biography of the young John Adams takes him from his eleventh year, during King George's War, when a French fleet menaced Boston, down to the Declaration.

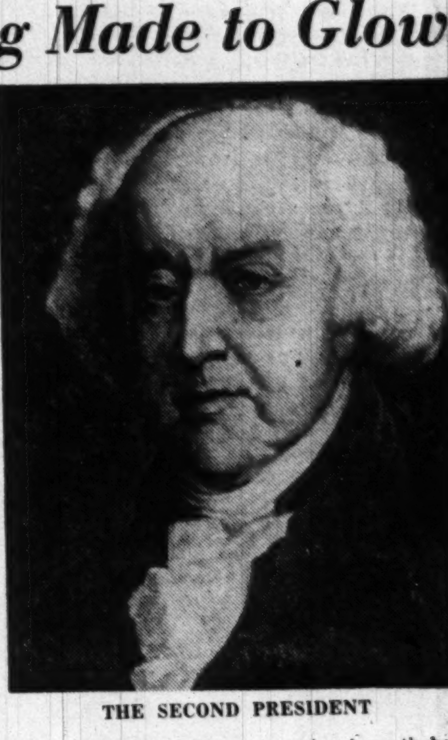

THE SECOND PRESIDENT

It covers his days at Harvard, his school teaching of "50 squirming boys" in a log schoolhouse at Worcester, his reading for the law under Rufus Putnam and the long series of events which were to involve this legal mind deeply in the hot struggle for American Independence.

John Adams would not be the average romantic biographer's choice of subject. There is no dash, no bravado, no wild romance in his life. He has neither the popular appeal of his radical second cousin, Sam Adams, the forensic brilliance of a Patrick Henry, nor the Jeffersonian charm.

What he does have, and what Catherine Drinker Bowen brings out in full measure, is the rarest sort of moral courage and absolute honesty.

### When Justice Hurt

HE HAD a few of the faults, but to a much greater degree he had the many virtues of a New Englander of his time: frugal, sensible, incorruptible, old "Sink or Swim" knew that both the stamp tax and the tea tax were illegal since they were "taxation without representation."

And yet when a British officer and his men were being tried for their lives for firing upon an aggressive Boston mob in what we like to call "the Boston Massacre," John Adams defended the soldiers. He believed in justice even when it hurt.

**The author corrects the impression that only ice water ran in John Adams' veins. John admired his second cousin, Sam. And he wrote of Tom Paine's inflamatory pamphlet, "Common Sense": ". . . although I could not have written anything in so manly and striking a style, I flatter myself I should have made a more respectable figure as an architect."**

The Colonies needed both sorts of men at that moment: Paine to rouse men to fight for liberty; Adams to bend his excellent talents as a constitutional lawyer to shaping the nature of the new Government.

The Tories tried to bribe Adams by offering him a judgeship of the Admiralty Court. Adams, recognizing the offer for what it was, refused. He loved England. He loved order. But he realized more clearly than many hotter rebels why the Colonies must have their independence.

Although it is not easy to make John Adams seem human, the author appears to have succeeded. John's courtship of the brilliant Abigail, in whose veins ran the blue blood of the Quincys, is quaint and amusing. Abigail's mother resisted the suit, thinking that Abigail was marrying beneath herself. But this magnificiently matched couple (whose eldest son was also to be a President of the United States) produced a line which is still a challenge to any who do not believe in the importance of inherited characteristics.

### Their Lively Correspondence

CATHERINE DRINKER BOWEN has, of course, drawn freely upon the lively, intellectual, affectionate and perceptive correspondence that passed between Abigail and John whenever they were separated.

Thus Abigail describes the emotions she felt when she stood with little Abigail and John Quincy watching the smoke of battle on Bunker Hill. And John wrote from Philadelphia concerning his children: "John Quincy has genius, and so has Charles (a younger son). Take care that they don't go astray. Cultivate their minds, inspire their little hearts, raise their wishes—fix their attention upon great and glorious objects. Root out every *little* thing. Weed out every meanness. Make them great and manly. Teach them to scorn Injustice, Ingratitude, Cowardice and Falsehood. Let them revere nothing but Religion, Morality and Liberty."

How different would be the world if every parent were so wise!

**On only one score can this book be adversely criticized. The biographer cannot really know what John Adams thought as he rode off to the Continental Congress in a stagecoach, or what he said to his wife when they parted. Readers who like their facts to be facts (and never conjectures) cannot easily forgive the popular device of introducing imaginary conversations.**

With this one minor reservation, "John Adams" must stand as a competent piece of work, based upon a mastery of the known materials and put together with the craftsmanship of a good historian and a good writer. While it alters in no essential the accepted picture of John Adams, it does deepen that portrait from a steel engraving into a glowing canvas rich with lights and shadows and with subdued but vital colors.

This is the retelling of American history through focus upon a single man. The author could not have chosen a better figure for the foreground of her cyclorama.

## *The Saucers As Visitors From Space*

**THE FLYING SAUCERS ARE REAL. By Donald Keyhoe. Fawcett Publications, Inc. 25 cents paper.**

THE title conditions the prospective reader to discount debunking reports that "flying saucers" are hallucinations, vertigo or mass hysteria. It scarcely conditions him, however, to the author's conclusion that they are space ships and remote-controlled offshoots sent earthward by curious visitors from another planet.

The idea, perhaps a bit terrifying at first, becomes fascinating as Keyhoe builds up his data, saucer by saucer. To grasp this, the reader must first admit that Earth has no monopoly on intelligence; that life can and does exist on other planets, and that on some the life is far more advanced than it is here. From then on, saucer speculation takes on a new meaning.

**The plot takes a sinister turn. The Air Force, it is suggested, has reached the same conclusion. America had one Orson Welles scare of invading Martians; can earthlings take, without panic, a true report of the scientific superiority of beings they never knew existed?**

Apparently they cannot, the author concludes that high-ranking authorities believe. Hence the "puzzling contradictions" in official denials of the reality of "flying saucers."

This spying on earth, the book relates, has been going on for several centuries. It increased with World War II, and concentrated over the United States after the atom bomb explosions. Though nothing fearsome has been done by the space-beings (if you can forget, or account for otherwise, the death of an Air Force fighter pilot who chased one), no one can know their intentions.

If you like pseudo-scientific explanation, or thrill at the possiblity of being visited by creatures from other planets, this is for you. If you read Keyhoe's articles in True Magazine, it's familiar ground.

—N. S. HASELTINE.

### *Literature on Leash*

A MARVELOUS suggestion for those who like to keep their prized books comes from Oliver Garceau, author of "The Public Library in the Political Process." Garceau reminds us that during the middle ages books were chained to their cases. That's probably the only effective system ever devised for discouraging friends who insist upon borrowing your first editions.

# Notes on the Margin

*By Lee Grove*

PROPHETS may be without honor in their own lands, but the work of Alexandria writers has a place of honor in at least one local home—that of Mr. and Mrs. Robert G. Whitton.

The collection was begun by the bow-tied Whitton, president of Whitton and Schreiner and the Mortgage Finance Corp. in Alexandria, 20 years ago and now requires a number of shelves in the living room of the Whitton's century-old farm home at nearby Franconia.

Among the "moderns" in the collection of books written in Alexandria are numerous titles by Walter Karig; Richard Halliburton's "Flying Carpet"; various volumes by Marietta Minnigerode Andrews, including "Memoirs of a Poor Relation"; Malcolm Ross' "Death of a Yale Man"; Thurman Arnold's "Folklore of Capitalism"; Archibald MacLeish's "American Story"; David Demarest Lloyd's "Son and Stranger"; William George Torpey's "Judicial Doctrines of Religious Rights in America"; the Jay and Audrey Walz novel, "The Bizarre Sisters," and Robert Selph Henry's histories.

There are juveniles, too—Anne Elizabeth Hamilton's "Go West, Young Bear"; Anne Malcolmson's "Yankee Doodle's Cousins" and "Song of Robin Hood"; Helen Orr Watson's "High Stepper," and Eloise Lownsbery's "Marta the Doll."

**To further suggest the variety and scope of the collection, there is a bibliography of Stephen Crane by Ames Williams (and Vincent Starrett of Chicago); a 1929 book by Robert South Barrett, president of the National Florence Crittenton Mission, "The Care of the Unmarried Mother"; and "A Southern School History of the United States" by J. S. Blackburn, principal of the Alexandria High School (and W. N. McDonald, principal of Louisville's Male High School), printed in Baltimore in 1869. Nearly a fourth of this latter book is devoted to the then recent war.**

Alexandria imprints also go into Mr. and Mrs. Whitton's collection. Among this group is a "Sermon on Confirmation by William Meade, D.D., preached in Winchester on Sunday, December 12, 1830." It was published by William M. Morrison and printed at the Gazette office in 1833. The little volume in yellow boards must have enjoyed some popularity, for it is labeled, "Third edition."

Books about Alexandria naturally fit into the Whitton collection. One of these is Lindberg's "We," which speaks of "the din that greeted the Memphis off of Alexandria" when that ship arrived Saturday, June 11, 1927, with the flier. An added Alexandria interest is the fact that the ship's executive officer then, W. Roland Gaines, lives in Alexandria now.

Given this interest in Alexandria, it is not surprising that Whitton should develop a 4½-mile walking tour and a 19-mile automobile tour of historic points in Alaxendria. What is more surprising is that, with a gift for cutting linoleum blocks, he has made his own armorial bookplate for his volumes.

* * * *

**Whittaker Chambers has signed a contract with Random House for a book about his life, pre- and post-Commie. It is titled "Witness" and is scheduled for October publication.**

* * * *

Arthur Bernon Tourtellot, author of "An Anatomy of American Politics" (Bobbs-Merrill) and a recent visitor to Washington, is heading a staff of 18 specialists preparing "Life's Picture History of World War II." John Dos Passos is writing a special text for the 386-page Life Magazine publication, due in the fall.

* * * *

**Mrs. Eleanor Roosevelt is writing a book, addressed to young people, on the United Nations, for Doubleday's fall list.**

* * * *

To John W. Willis—Referred your question ("What the heck is that apostrophe doing in the title of Leder's book, 'All the Ship's At Sea'") to the final authority. Lederer says that Poet John Ciardi and he thought up the title after the book was completed, using a Navy slang phrase meaning that the ship is in a state of confusion.

### Best Sellers

FICTION

1. THE CARDINAL by Henry Morton Robinson (Simon & Schuster).
2. THE WALL by John Hersey (Knopf).
3. STAR MONEY by Kathleen Winsor (Appleton).
4. THE OTHER FATHER by Laura Z. Hobson (Simon & Schuster).
5. THE EGYPTIAN by Mika Waltari (Putnam).
6. JUBILEE TRAIL by Gwen Bristow (Crowell).

NONFICTION

1. GRAND ALLIANCE by Winston Churchill (Houghton, Mifflin).
2. LOOK YOUNGER, LIVE LONGER by Gayelord Hauser (Farrar, Straus).
3. ROOSEVELT IN RETROSPECT by John Gunther (Harper).
4. THE MATURE MIND by H. A. Overstreet (Norton).
5. THE COCKTAIL PARTY by T. S. Eliot (Harcourt).
6. WORLDS IN COLLISION by Immanuel Velikovsky (Macmillan).

**Sensationalism Mixed With Facts**

# 10 Mad Days in Hitler's Bunker

*By Sterling North*

**TEN DAYS TO DIE. By Michael A. Musmanno. Doubleday. 276 pp. $3.50.**

HITLER is unquestionably dead. The little bemustached dictator who promised a "Thousand Year Reich" and split the world with its most costly and lethal war, died by his own hand after 10 melodramatic days in his luxurious, bomb-proof Berlin bunker.

Judge Musmanno, then a captain in the Navy (and now Democratic candidate for Lieutenant Governor of Pennsylvania), mixes Sunday Supplement sensationalism with a real desire to get at the facts. Having interviewed almost every living person who had any contact with Hitler from April 20 to 30, 1945—his last 10 days on earth—Musmanno rules that Schicklgruber is utterly, undeniably and permanently dead. Emil Ludwig's arguments to the contrary appear to be sheer nonsense in the light of the evidence offered by the judge.

Since the Communists are still using the myth of Hitler's escape to justify their own brand of police state in Germany, Musmanno does democracy a real service by exploding that dangerous myth.

**Here are the facts as the author sees them: Hitler was a pathological mental and physical wreck at the time of his death. He was utterly deluded about the military situation, still dreaming madly that a German army could crash through the Russian lines and save him. He still suffered under the hallucination that whole armies which had long since been torn to shreds by the Americans and Russians were at peak strength and could leap to his bidding.**

Relying upon his own intuition and refusing to credit military intelligence and the advice of his generals, Hitler found himself cornered like a rat in his bunker. After April 29, he could only have escaped on foot. But his physical condition had so deteriorated that actually he would have had to be carried through the Russian lines—an impossibility.

### The Other Madmen

BUT Hitler wasn't the only madman in that bunker and elsewhere in Germany. Goering, Himmler and perhaps Martin Bormann were plotting to take Hitler's tottering crown. Goering actually sent the boss a telegram stating his intentions. Whereupon Hitler sent a pack of SS men to arrest the presumptuous fat man for breach of discipline. A grim comic opera.

This is, nevertheless, an exciting book, although every reader knows the denouement. The slowly tightening ring of Russian steel; the tautening nerves within the bunker!

**One is moved to genuine pity as Frau Goebbels kills her six innocent and defenseless children. And few readers will begrudge passing admiration for the fantastically daring exploit of aviatrix Hanna Reitsch, who flew von Greim (Goering's successor as Luftwaffe chief) into Berlin and then out again on April 28, when the German-held area in Berlin was measured in square blocks.**

The other suicides and murders in the bunker, save only the death of Hitler and Eva Braun, are perhaps less interesting than the mixed mental reactions of Hitler's bunkermates. A few decided to die, others got drunk, but most of the staff were frankly impatient at Hitler's delayed suicide. They wanted him to die so they could make a scramble for safety. Strangely enough, many of them eventually escaped.

The book has its weak points, readable though it is. It has a slow, somewhat disorganized start. The reader is not really involved in Hitler's onrushing, catastrophic fate until he has read more than one-third of the report.

The style is hypoed with such questionable devices as overuse of the historical present tense, and hysterical "on the spot" reporting: "The air seethes blue with orders crackling from the Nazi Olympus like so many avenging thunderbolts."

### Time Element Wanders

THE volume will drive scholars mad. Musmanno has evidently worked hard on his research and interviewed many survivors. But he rarely tells where he picked up specific bits of information and he does not hesitate to mix his facts with imaginary conversations and the mental musings of Germans long dead.

Certainly the author might at least have kept the time element simple and clear. Most of the events in the first half of the book seem to happen on April 22, 1945. But the reader isn't sure. In future editions it would be wise to add a chronology.

**On the positive side: the book is as swiftly moving as an exciting adventure story; it produces positive proof that Hitler, Eva Braun and the Goebbels are dead; it offers fresh insight into Hitler's personality, his tremendous memory, his incompetence as a military man, his complete divorcement from the realties of the war and his relations with Eva Braun. It is amusing to learn that Hitler was embarrassed by Papa Braun's direct question as to the dictator's intentions toward his little Eva.**

Here are thumbnail sketches of the people around Hitler; an accurate description of the world's most famous bomb shelter and many fascinating episodes of Berlin's last hours—such as the flooding of the subways to stop the Russians, thus killing thousands of wounded Germans whose only hospital was the tunnel.

All in all, a creditable book on its subject, keyed to reach and convince the widest possible audience.

# Island 'Hoover Report' Welds Two Cultures

*By Don K. Price*

*Mr. Price was assistant to former President Hoover on the Hoover Commission.*

**REPORT ON THE REORGANIZATION OF THE EXECUTIVE BRANCH OF THE GOVERNMENT OF PUERTO RICO. Printed by Imprenta Soltero, Santurce, P. R.**

THE Puerto Rico Commission for Reorganization is the first of the "Little Hoover Commissions" to bring in its report. Half the States and Puerto Rico and Hawaii followed the example of the Federal Government by creating special commissions on administrative organization and management in 1949.

The Puerto Rico Commission included five men from the island and two Washingtonians. Its chairman was James Rowe, formerly administrative assistant to President Roosevelt and a member of the Hoover Commission. The second "continental" member was Louis Brownlow, formerly chairman of President Roosevelt's Committee on Administrative Management. In addition, Arnold Miles of the Budget Bureau served as executive director of the commission.

The commission's recommendations follow the same basic set of ideas about government organization that were set forth in the Hoover Commission reports. Administrative problems may be closely related to politics, but it is possible to distinguish them and to develop a nonpartisan agreement on the most important of them.

Mr. Rowe is as obviously a Democrat as Mr. Hoover is a Republican. But their guiding theories of administration, and of the relation of the executive to the legislative body, are similar because they are built on the experimental efforts of a half century, which have developed a coherent body of theory for Federal, State and local administration alike.

**On the other hand, the economic situation in Peurto Rico—the most overpopulated and poverty-stricken area under the American flag—has brought about a different approach to the role of government in business from the approach that a majority of the Hoover Commission would have indorsed. A substantial part of the report deals with the role in the economic planning and development of Puerto Rico by its 17 public corporations.**

**The recommendations of the commission are intended to leave the public corporations with more administrative flexibility than has been left to most such corporations in the Federal Government during the past few years. At the same time it tries to define the principles that would keep those corporations properly responsive to public policy.**

**Most important, the commission tried to give the Governor the powers that an elected chief executive needs, and that the island legislature had jealously denied to a Governor who was appointed by the President. Puerto Rico has lived under appointed governors for four centuries. It was only in 1949 that the Puerto Rican people had the privilege of electing their own governor. And now Governor Munoz-Marin has produced a set of proposals for the reform of his administration that most students of state government would consider ideal.**

**If Puerto Rico puts this report into effect, it will have accomplished a successful blend of political and administrative practices from the two great cultures of the Western Hemisphere.**

*Left to right: Harpo, Gummo, Groucho, Zeppo and Chico—the Marx Brothers*

**The Varmint Stole the Show**

# A Mule Made Marxes Act Funny

*By Richard L. Coe*

**THE MARX BROTHERS. By Kyle Crichton. Doubleday. 310 pp. Illustrated. $3.**

AT LEAST 80 percent of the civilized world has relished the Marx Brothers, but few know that their private struggles had a wonderful air of woolly whimsey and fantastic triumph over unlikely odds.

Reporter Kyle Crichton rectfies this in a biography about the five boys that is hilariously funny and moving. The past year has at the same time deeply brought biographies on W. C. Fields and Will Rogers, and the casual reader might assume that this third tale of comedic rise is from the bottom of a well-worked barrel. Emphatically it is not.

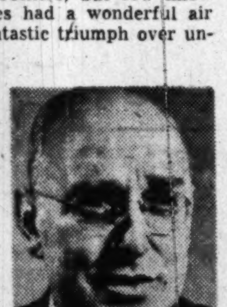

KYLE CRICHTON

Of German extraction, the boys were brought up in New York's upper East Side. Poverty was the lot of all their neighbors; its familiarity made it ignored. Father Sam Marx was a tailor of most rudimentary nature; he took his measurements by eye and since nothing ever fitted, he had a mighty small clientele. Mother Minnie Marx was of a theatrical family (her brother was the late Al Shean, of Gallagher and Shean) and she only propelled her brood onto the stage because they didn't seem able to make a go of anything else, including school.

### Started in Texas

ORIGINALLY, the brothers had a straight musical act, but anger at an audience which preferred to leave a theater to watch a runaway mule brought out the first seeds of their informed genius. Nacogdoches was that Texas town, and soon nearby Denison had wit to laugh at their first comic sketch, "Fun in Hi Skule."

**It wasn't a quick rise to fame. Years of vaudeville and stabs at raising chickens and guinea pigs punctuated stony broke days before that May night in 1924 when the New York critics discovered them in "I'll Say She Is." From there on despite the '29 stock market wipe-out, the boys, including the two who've gone into business, have been in clover.**

Crichton, and evidently the boys (for the copyright is assigned to them), lay the ultimate triumph to Minnie. What a grand person she must have been! Full-blooded herself, a whiz at midnight cards, a sharpie at managing the troupe, insistently dogged when the going was roughest, her final satisfaction at their success must have been immense.

### A Satisfying Pride

FOR despite the almost factual "You Can't Take It With You" atmosphere of the Marx family life, beneath the incessant hilarity, there is, for the reader, a most satisfying pride in their story. Poverty couldn't keep them down and virtually endless disappointments were finally rewarded. It is, somehow, the great American story.

**It would cover too much space to tell you how Groucho hocked his father's only implement of trade, his shears; how Harpo, working for a greeting card distributor, received a phone order for 2000 dirty pictures and hastily sent along 2000 views of the Virgin Mary "on the mistaken juvenile theory that anybody in a flowing gown was suspicious and probably immoral," or how father three days in a row missed the train from Chicago to Cincinnati.**

An admirer's only fault to find with Crichton's funny, warming story is that there's no reference whatever to Groucho's longtime dowager passion—and mine—Margaret Dumont. Not a line about her after all she's gone through for Groucho.

**Veblen's Long-Term Failure Ignored**

# A Prophet With Diminishing Honor

**THE PHILOSOPHY OF THORSTEIN VEBLEN. By Stanley Matthew Daugert. King's Crown Press. 134 pp. $2.25.**

IT is "notorious" (as Veblen would say) that modern technology can supply the good life to every citizen. In the present state of the industrial arts, the scientists working with the engineers, craftsmen and laborers have shown that modern industry is "inordinately productive."

Why then do hundreds of millions still subsist in poverty and misery?

**Veblen's answer from 1906 to 1924 was approximately as follows: The industrialists are sabotaging the engineers. Nationalism is working at cross-purposes to an interdependent international order.**

The predatory proclivities of statesmanship and business seriously interfere with the peaceful habits of science and the "instinct of workmanship."

Veblen's reasoning, while forthright and seductive, began to show its major flaws only with the resounding failures of Russia, Germany and England to produce the good life under various socialistic systems.

Gone was the "conspicuous consumption" of the useless leisure class. (Or was it?)

Gone the dead hand of the banker, the absentee owner! (But not the dead hand of bureaucracy.)

**Production for use had become the by-word. Full play was given to the "instinct of workmanship"—often stimulated in fact with the whip and the knout.**

Veblen's much vaunted pragmatism was in the saddle everywhere. Science was urged on even by bribes and threats if necessary.

Why then did we fail to achieve Veblen's Utopia?

STANLEY MATTHEW DAUGERT, still lost in Veblen's bombastic rhetoric, charming satire and intriguingly complex thought processes, never comes to firm grips with the principal fallacies in Veblen's philosophy.

**True, in his opaque doctoral style, he does trace the important influences of Kant, Spencer, Marx; the pragmatists and the empirical scientists upon Veblen's highly original thinking. He shows the important influence of anthropology upon Veblen's understanding of human drives and "instincts."**

But never does he explain why Veblen's short term success as a prophet has turned dramatically into a long-term failure.

The real explanation is curious and significant.

Veblen was tireless in his insistence that his words and concepts were without moral overtones or connotations. Actually, however, like most economists, he was brilliantly defending a moral preconception. His admiration for scientists, craftsmen and engineers was almost naive. Meanwhile he mercilessly satirized bankers, industrialists and the *rentier* classes in general.

Veblen was virtually without a sense of humor, as are so many reformers. Therefore he discounted the "aptitude for play." He underestimated the importance of management. And he greatly overestimated the proletarian "instinct of workmanship."

True, he brilliantly forecast the rise of Germany and the decline of England. Ten years before the great depression, he insisted that if the "high priests of the price system" didn't stop sabotaging the engineers, we would have a gigantic depression at the end of the 1920s.

Veblen seemed uncanny in his ability to see ten years into the future. But he was like most other prophets in his inability to forecast a full quarter century in our rapidly changing era.

HERE are a few of the reasons why he is less honored as a prophet today. He consistently underestimated the vast social importance of the pecuniary and emulative drive in human progress, while grossly overestimating the disinterested "instinct of workmanship." Had he been right in judging these two forces, socialism would have been a resounding success.

He trusted pragmatism and science too thoroughly. He was, despite his cynicism, overly optimistic about the human race. One has a temptation to say that if he was wrong, the fault was mankind's and not Thorstein Veblen's.

—STERLING NORTH.

*Jacket design for "The Stubborn Heart" (Doubleday, $3), Frank Slaughter's novel about the Reconstruction period in North Carolina. The white sheets of the Ku Klux Klan appear again in this story, which resumes the adventures of Dr. Julian Chisholm, hero of "In a Dark Garden"*

**Comes Through Crystal-Clear**

# Anthology of Excerpts Is Test of Santayana

**ATOMS OF THOUGHT. By George Santayana. Selected and edited by Ira D. Cardiff. Philosophical Library. 284 pp. $5.**

THE 87-year-old Santayana, more than most philosophers, stands the test of being torn from context. This is true because unlike so many of his pretentious and verbose breed, the man can write. His style is pithy, witty, crystal clear.

He is that rare double paradox, a poet with a first-rate brain and a philosopher who has not discarded common sense.

Imagine how incredibly dreary a similar anthology of excerpts would be from Hegel (let us say) Karl Marx!

**This Spanish-born Harvard philosopher, whose five-volume magnum opus, "The Life of Reason," certainly puts him among the greatest living thinkers in his field, considers himself a materialist, but with reservations.**

If he were to carry on an imaginary conversation with Bishop Berkeley (1685-1753), he would doubtless admit that the a priori assumption of idealism is true but irrelevant.

In other words, even philosophers who believe that the exterior world is only a figment of the mind still step out of the way of an onrushing streetcar.

### Religion of Reason

WHILE the former Catholic Santayana respects the piety and poetry embodied in religion, his impatience with the more patently absurd myths and superstitions of the various cults and creeds has led him frequently to imply that faith begins where fact ends.

**His own religion, one gathers, is love of beauty and of reason. And he feels that the old Greeks came the nearest that man has ever come to living such a religion through practice and example.**

Although I have been a reader and an admirer of Santayana for many years, I had not realized until recently how keen he is as a literary critic.

Here are a few critiques from his current chrestomathy:

**"Shelley was like a child, like a Platonic soul just fallen from the Empyrean; and the child may be dazed, credulous and fanciful; but he is not mad."**

"That was a confused and insolent ambition in Milton to justify the ways of God to man."

"Emerson was a shrewd Yankee, by instinct on the winning side; he was a cheery, childlike soul, impervious to the evidence of evil, as of everything that did not suit his transcendental individuality to appreciate or to notice."

### Sinister Metaphysics

SANTAYANA'S tastes are Mediterranean and aristocratic; he scoffs at Puritans and reformers. His admiration of democracy is tolerant but tentative, and he seems to feel that a free government has the best chance to succeed where little government is needed.

**But if he views popular rule with some distrust, his hatred of the authoritarian mind, whether in philosophy or politics, is scornfully articulate. Loving the freedom and a breadth of spirit of Goethe, he writes scathingly of most of the muddle-headed German philosophers whose strident nationalism, emphasis on will, foggy metaphysics and frequently crude dialectics convinced Santayana half a century ago that the German nation was going dangerously berserk.**

"During more than 20 years, while I taught philosophy at Harvard College, I had continual occasion to read and discuss German metaphysics. Under its obscure and fluctuating tentes I felt something sinister at work, something at once hollow and aggressive. It seemed a forced method of speculation, producing more confusion than it found, and calculated chiefly to enable practical materialists to call themselves idealists, and rationalists to remain theologians."

IN general, it may be said of Santayana that his taste is almost flawless, his perception keen and his mental processes unimpeded by cant, hypocrisy or vulgar prejudices. He is a modern Aristotelian tempered by pragmatism, poetry and a sense of humor.

He believes that mysticism is a major madness, making us "proud and happy to renounce the work of intelligence" and convincing us that we can "become divine by remaining imperfectly human."

**On the other hand, "Science and common sense are themselves, in their way, poets of no mean order, since they take the material of experience and make out of it a clear, symmetrical and beautiful world."**

Despite the recent misuse of science, that still is true, as most of the other statements in this singularly brilliant, wise **and prophetic volume. —S. N.**

**The New Role of Britain**

# Loosened Ties Strengthen Crown

*By John Barkham*

**CHANGING EMPIRE. By Eric Estorick. Duell, Sloan & Pearce. 342 pp. $3.75.**

THE British Empire is both the greatest and most flexible in history. Colonies governed by the mother country have, with her help in greater or less degree, evolved into self-governing states, not always in her own pattern. This process of continuous adjustment is a basic ingredient of British imperial policy, and explains how it has come about that, four centuries after it began, so much of the Empire is still British.

Since World War II, major changes have been occurring in its structure, and the Empire is fast becoming more and more of a commonwealth. It is no longer predominantly white, Christian and Anglo-Saxon in its direction. Yet, for the most part, the links with the Crown have survived these powerful stresses.

**Mr. Estorick, an experienced political journalist, here examines these evolving designs in detail and with considerable authority. His facts and interpretations on each dominion are, in this reviewer's opinion, unexceptionable. He sees ahead a still greater loosening of the ties with London, but contends that a stronger group will emerge as a result.**

For this new British association of nations he foresees a vital role by the side of the United States in meeting the challenge of Soviet communism. Only by such a partnership between the United States and the British Commonwealth can equilibrium with Russia be achieved.

A lucid, logical and highly commonsensical book that gives form to what most of us are thinking nowadays.

### Frontier's End

**THE TOWN, By Conrad Richter. Knopf. 433 pp. $3.50**

THIS NOVEL rounds out the trilogy on pioneer America begun with "The Trees" and continued with "The Fields." Mr. Richter has now charted the changes for successive generations of frontier folk as they reached the great plains, entered the forests and (in this book) transformed their settlements into cities. Despite its occasional lacunae (the treatment is mainly episodic), the trilogy adds up to a major literary achievement.

**Mr. Richter describes the birth and growth of Americus, Ohio, through the persons of Sayward Wheeler and her husband, Portius. Sayward brought 10 babes into the world before she became, in her own words, "like a scutched tree"; Portius had a tongue and a personality that made him the first citizen of the county. The Wheelers all flourished as the town grew up around them—all, that is, but Chancey, who was a weakling son, and Grandpa Luckett, who felt that "the country's spoilt and folks are gettin' less account every day."**

The old man, having blazed his trials in his day, hated to see civilization catch up with him again. This theme of civilization lapping at the frontier life like flood waters mounting in a valley is a kind of leit motif in Mr. Richter's panoramic story. As Sayward lies dying, the trees she hated as a young woman were all she wanted to see again.

While "The Town" lacks the rhapsodical beauty of "The Trees", it impresses as the most solid member of the trilogy and probably the one that must have been hardest to write. Mr. Richter is at heart a poet of nature, and his lyricism is often muted by the works of man. But there are many moments in this book of flashing insight and superb writing.

*Copyright, 1950, Saturday Review of Literature.*

## Books Out This Week

MELVILLE WESTON FULLER, by Willard L. King (Macmillan). $5. A biography of the Chief Justice of the Supreme Court from 1888 to 1910.

FOOTLOOSE IN ITALY, by Horace Sutton (Rinehart). $4. A breezy guide to Italy that is both useful and entertaining.

WHITE PINE AND BLUE WATER, by Henry Boston (Farrar, Straus). $4.50. The many moods of Maine, in a carefully chosen selection.

THE ARCH OF STARS, by Clifford Lindsay Alderman (Appleton-Century-Crofts). $3. A realistic and turbulent novel of Revolutionary times that introduces Ethan Allen.

RILKE: MAN AND POET, by Nora Wydenbruck (Appleton-Century-Crofts). $4. A new interpretative biography of the German poet.

NEWSWEEK'S HISTORY OF OUR TIMES (Funk & Wagnalls). $6. The highlights of 1949 as seen by Newsweek's editors.

BAVARIAN STORY, by Ethel Mannin (Appleton-Century-Crofts). $3. A picture of a German village, before and after the war, showing what Nazism did to its people.

THE STEVENSONS, by Laura L. Hinkley (Hastings). $3.75. A biographical study of the writer and his wife in their unquiet lives in Europe, America and the South Seas.

A CENTURY OF IRON AND MEN, by Harlan Thatcher (Bobbs-Merrill). $3.50. The saga of the Midwest's great iron and steel industry.

FRUIT AMONG THE LEAVES, edited by Samuel C. Chew (Appleton-Century-Crofts). $5. An anthology drawn from the books of this publishing house, issued on its 125th birthday.

# Lawrence's Life Story Cites Vivid Contrasts

**D. H. LAWRENCE, Portrait of a Genius But . . . By Richard Aldington. Duell, Sloan & Pearce. 432 pp. Ill. $3.75.**

THE lives of great men always remind us of something or other, including the fact that they can be extraordinarily difficult as well as contradictory persons.

These facets of David Herbert Lawrence's character are much—but not disproportionately—in evidence in Richard Aldington's vivid, sensitive biographical portrait of a man who has now become a "standard author."

**Lawrence, with a mother complex for a woman who thought she was marrying beneath herself when she married his father, yet fascinated with the thought of marriage between aristocratic women and gamekeepers and others close to the earth; believing in the sanctity of marriage, yet running off himself with a married woman and mother; periodically talking about a utopian communal colony, yet unable to get along for long with friends; devoted to his wife, yet fighting with her frequently and hurling a frying pan at her on one occasion; talking about "sex in the head," yet writing "Lady Chatterley's Lover"—life could never have been very dull or consistent around Lawrence.**

In an environment as humble as that in Indiana where Theodore Dreiser was born 14 years earlier, Lawrence was born in 1885 in the mining village of Eastwood, on the border of Nottinghamshire and Derbyshire.

It was the same section of England from which Lord Byron came, and Aldington notes that in the years following Lawrence's death in 1930 "more books of personal reminiscence were published about him than about any other English author since Lord Byron."

### Persecuted Into Fame

ALDINGTON says, "It is strange that the peer and the plebeian . . . should have alike in suffering the vindictive persecution of their countrymen and in winning a literary fame far greater outside their own country than in it." Perhaps it is strange, but it is not unusual for men to find greater recognition outside their own country than at home, there have been Americans, too, who have known the same experience. And as for the vindictive persecution, some of it was no doubt due to Lawrence's tactlessness.

His mother, who must have been a well-meaning, rather unlovely character, said in exasperation to the budding poet, novelist and essayist, then 23 years old, "Battle—battle—and suffer. It's about all you do, as far as I can see."

**Lawrence had already displayed traits that were to characterize him all his life—to be arrogant when unsure, to be unsparing with the truth, to be interested in the sound of his own voice and uninterested in that of others.**

With reference to his candid, relentless utterance of the truth as he saw it, attesting his sincerity, Aldington recalls that Lawrence once told his first sweetheart, 'I think a man puts everything he is into a book, a real book." To which Aldington adds, "It was his ability to do that which made his books so different from others, so living for all their faults of taste and technique, so inexhaustible." One has but to recall some of Lawrence's English contemporaries—Galsworthy, for example—to see the justice of Aldington's judgment.

LAWRENCE'S was a tangled personality which had much in it that was attractive—well-bred women, for instance, were singularly drawn to him and not above suggesting to Frieda how her wifely job should be done. Aldington explains his subtitle by saying that he "noticed that somewhere or other almost everyone used the phrase: 'Of course, Lawrence was a genius, but . . .'" It was Lawrence's personality that was responsible for the "but." The personality even gets Aldington involved, the biographer sometimes presenting a picture of an incident meant to be sympathetic and then adding something else that becomes a "but."

Aldington was acquainted with Lawrence for many of the latter's 45 years of life, but seems to have escaped emotional involvement with that strong personality and in his book has held personal recollections to a minimum in the—successful—desire to present a balanced portrait.

The measure of Aldington's biographical achievement is that a reader who does not care a tinker's curse about D. H. Lawrence will still find this a striking book.

LEE GROVE.


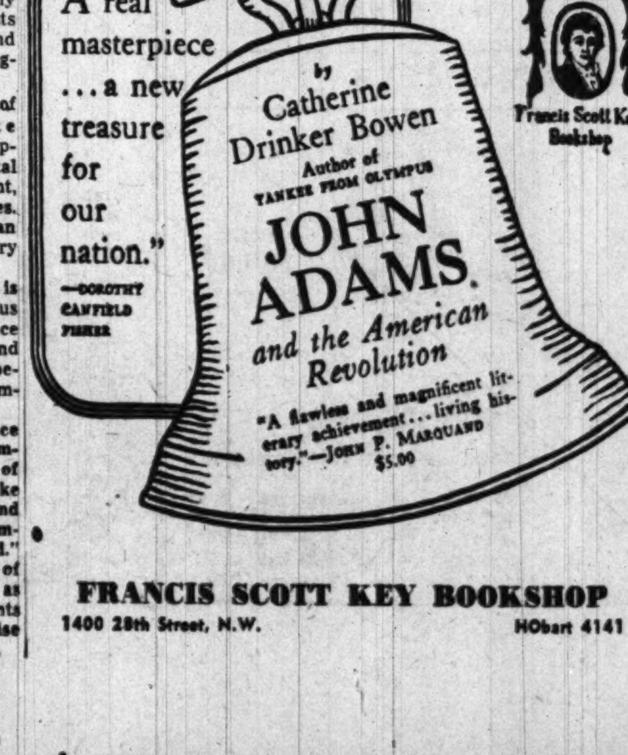


FRANCIS SCOTT KEY BOOKSHOP
1400 20th Street, N.W. HObart 4141

"One of the best... written with a combination of realism and literary finish rare in any of the Civil War reporters." —N. Y. Times Book Review

RUSTICS IN REBELLION
A Yankee Reporter on the Road to Richmond 1861-1865
by George Alfred Townsend

"A REMARKABLY revealing and exciting book . . . The host of readers who have the Civil War as their favorite interest will find unusual pleasure in Townsend's thrilling narrative." —N.Y. Herald Tribune Book Review

Fine for summer vacation reading
Second printing, $3.50
At all bookstores

THE UNIVERSITY OF NORTH CAROLINA PRESS

**The Book Mart**

*Offerings*

OLD DECORATIVE MAPS of all Countries Books of Travel in America, South Seas, Europe; Sport; Sea Books, etc. Write FRANCIS EDWARD LTD., 83 Marylebone High Street, London, W. 1., England.

*LOCAL*

Your TICKET to Reading Pleasure At REDUCED FARE during the 2ND ANNUAL BIRTHDAY SALE July 1 thru 7
1 Group 69c; 2 FREE with 3; 5 for $2.07
1 GROUP ½ PRICE
AIRPORT BOOK SHOP
Open Daily Until Midnight
National Airport ST. 6580

SIDNEY KRAMER BOOKS
1722 H St. N.W. EX. 3070

*Languages by Records*

Make it a RECORD summer for learning a language—gain skill in ANY OF 20 the easy, fast way thru HOLT LANGUAGE RECORDS, exclusive at EDUCATIONAL SERVICES, 1702 K St. (at Conn.), RE. 7972

LEARN all languages easily at home. All makes. Sold, bought; rented inexpensively. ALIN, 475 Fifth Ave., N. Y. C.

*Books Located*

ANY BOOK quickly located. Free 30-page catalog. MID-WEST BOOK SERVICE, 4301 Kensington, Detroit 24, Michigan.

NOVELS—ONLY NOVELS
PLAN YOUR SUMMER READING NOW! Hard-to-find novels often cost as little or less than current ones. Any novel quickly located. No obligation. Whether you seek one novel or many, direct your inquiries to RICHARD SLOANE 15 East 12th St., New York 3, N. Y.

*Publishing · Printing · Bookbinding*

WILLIAM NORWITZ CO.
Binding and rebinding of religious, scientific, technical, medical, educational and financial books and periodicals.
912 12th St. N.W. NA. 4110

EDWARD F. GRUVER CO.
Noted for skilled craftsmanship—specializing in leather bound books for presentations, rare and first editions, guest books. Recovering table and desk tops. Embossing in gold. Paper ruling blank books and loose-leaf binders. 1211 PA. AVE. N.W., WASHINGTON 4, D. C. NA. 0113.

ACME BINDERY CO.
Books repaired, rebound; journals bound. REAS. 1212 10th St. N.W., RE. 2212.

*Special Offers*

VALUEZAPOPPIN'
For gifting or your own home reading, new special subscription value each week. THIS WEEK: 9 months COSMOPOLITAN for $2. New or Renewal. But ANY WEEK you can get all popular magazines at the lowest rates available. CAPITOL SUBSCRIPTION AGENCY, Capitol Heights, Md. FREE catalog.

*Periodicals*

SCIENTIFIC & TECHNICAL PERIODICAL runs. Ask for free catalogue. MAPLETON HOUSE, 8418 17 Ave., Bklyn. 4, N. Y.

*Religious*

BIBLES AND RELIGIOUS BOOKS
Prayer Books. Hymnals
PURSELL'S BOOK STORE
Religious Goods for Protestant Churches Since 1860
907 G St. N.W. DI. 1842

# You Always Save at Sun Radio! Not Because We Say So, Because It Is So and The Proof is In The Prices!

# CLEARANCE

Don't kid yourself, mister. When you saunter into a store with plush ankle-deep rugs, boutonniered salesmen and fancy fixin's . . . *you're the one who's paying* the freight for all those tricky trimmings! *Thrifty Sun* is well dressed, *not overdressed.* That's why if you want a *fine, famous make television set or electrical appliance at the lowest possible price . . .* then Sun's your store. Sun's *overhead is lower,* our mass *purchasing power* is *larger,* our *turnover* is *greater.* You're charged for nothing but the item you buy, and often *you pay below wholesale* for it!

### REFRIGERATORS

**★ • (3) Hotpoint 10'**
New 1949 Model.
2-Door with Freezer
*Orig. $449.95*
**$339**

| | | |
|---|---|---|
| •1 Philco 11' 1950 model with top freezer (scratched) ....Originally | $329.95 | $259.00 |
| •1 Westinghouse 9' new 1949 Semi-De luxe model ....Originally | 254.95 | $199.00 |
| •2 Hotpoint 10' new 1949 De luxe models, Originally | 349.95 | $279.00 |
| •2 Westinghouse 7' De luxe, 1949 models, floor samples ....when new | 234.95 | $189.00 |
| •1 Hotpoint 8' Semi-De luxe, 1949 model, hydrator ....new | 279.95 | $219.00 |
| •1 Crosley 9' De luxe with Shelvador freezer, 1950 model, new ....Originally | 299.95 | $239.00 |
| •1 Norge 8' Semi-De luxe ....Originally | 309.95 | $179.00 |
| •2 Famous Norge 8' refrigerators, with side freezer section, De luxe model....Originally | 289.95 | $169.00 |
| •1 Norge 8' De luxe with automatic clock defroster, 1949 model ....Originally | 329.95 | $199.95 |
| •1 Gibson 8' De luxe, top freezer, floor sample, when new | 269.95 | $189.00 |
| •1 Hotpoint 10' Standard 1949 model, Originally | 309.95 | $239.00 |
| •1 Crosley 7' Top Freezer Shelvador, 1950 model, floor sample ....when new | 239.95 | $194.00 |

*Save $10.00!*
**LASKO CIRCULAIRE**
**$9.95** *Orig. 19.95*

*Save $8.00!*
**PIONEER Circulating Fan**
*Orig. 24.95* **$16.95**

### WASHING MACHINES & DRYERS

**(1) Westinghouse Laundromat**
1949 Model
Demonstrator
*When New $299.95*
**$139**

| | | |
|---|---|---|
| •1 Thor wringer, 8-lb., floor sample, when new | $119.95 | $69.00 |
| •2 Apex de luxe wringer with spiral dasher, Originally | 129.95 | $69.00 |
| •1 Thor wringer, 9-lb., floor sample, when new | 149.95 | $79.00 |
| •2 AC wringer, 9-lb., floor sample, when new | 139.95 | $79.95 |
| •1 Hotpoint wringer, 8-lb., tub, floor sample, damaged ....when new | 129.95 | $59.00 |
| •4 ABC de luxe wringer-washers with timer, new 1949 model ....Originally | 159.95 | $99.95 |
| •1 Bendix Economat, automatic, floor sample, when new | 189.95 | $139.80 |
| •2 Thor Automatic washers, floor samples, when new | 199.95 | $149.80 |
| •1 Bendix automatic, bolt down, floor sample when new | 199.95 | $159.00 |
| •1 Bendix automatic, with Watersaver, no bolting, floor sample....when new | 269.95 | $199.00 |
| •1 Bendix gas clothes dryer (scratched), Originally | 249.95 | $179.00 |
| •1 Luxor electric clothes wringer, no wiring, Originally | 69.95 | $49.00 |
| ★2 Hotpoint automatic de luxe, no bolting down, floor sample....Originally | 299.95 | $239.00 |
| ★2 General Electric automatic de luxe washers, no bolting down, floor sample....when new | 369.95 | $288.00 |

**Television ★ Radios ★ Radio-Phonos ★ 3-Way Combinations Appliances ★ Washers ★ Dryers ★ Ranges ★ Refrigerators All in Perfect Operating Condition ★ All Fully Guaranteed**

• Items at 11th and E Streets Store ★ Items at F Street Store

*Save $280.95!* • (3) Philco 10" Table Model. Mahogany, floor. When new $349.95. **$69**

*Save $120.95!* ★ • (5) Bendix 10". 1949 model. Brand new. Orig. $199.95. **$79**

*Save $100.95* • (1) General Electric 10" Table Model. Plastic, new. Orig. $199.95. **$89**

*Save $190.95!* • (1) Westinghouse 10" Table Model. 1949 Model. Trade-in. Orig. $269.95. **$79**

*Save $406.00!* ★ (1) General Electric 1948 model, trade-in 10" TV, AM Radio. When new $495. **$89**

*Save $261.95!* ★ (1) Emerson 10" Console. 1949 mahogany model, trade-in. When new $349.50. **$89**

*Save $370.50!* • (1) Philco 12" Consolette. Blonde, trade-in. Orig. $469.50. **$99**

*Save $170.95!* ★ (1) General Electric 12½" Table Model. Mahogany. Orig. $279.95. **$109**

*Save $120.95* ★ (2) Bendix 12½" Consoles. 1949 mahogany model, floor sample. When new $249.95. **$129**

*Save $150.95!* ★ (1) Emerson Giant Screen Projection. 1949 model. Brand new. Orig. $349.95. **$199**

*Save $260.95!* • ★ (2) Capehart 12½" TV, AM-FM. mahogany, 1950 model, with doors, floor sample. When new $499.95. **$239**

*Save $326.95!* • (1) Emerson 12½" TV-AM-FM Radio-Phono. Mahogany, floor sample. Orig. $595.00. **$269**

*Save $241.50* • (1) Philco 12½" AM-FM-TV Radio-Phono. Mahogany, floor sample. When new $539.95. **$298**

*Save $636!* • ★ (5) Stromberg-Carlson 12½" TV AM-FM Radio-Phono. 1949 model. Blonde. Brand new. Orig. $935.00. **$299**

*Save $546.00!* ★ • (1) Capehart 12½" TV-AM-FM Radio-Phono. 1949 mahogany floor sample. When new $895.00. **$349**

*Save $326!* ★ • (1) Stromberg-Carlson 12½" TV AM-FM Radio-Phono. 1950 model. Chinese classic. Brand new. Orig. $795.00. **$469**

### ELECTRIC SEWING MACHINES

**• (2) New Home Electric Portable Sewing Machines**
*Orig. $99.50*
**$69**

| | | |
|---|---|---|
| •1 Domestic walnut console sewing machine, floor sample ....when new | $164.95 | $119.00 |
| •3 New home Consoles, mahogany, discontinued models ....when new | 119.95 | $84.00 |
| •1 New Home Potable, De luxe, floor sample, | 139.95 | $99.00 |
| •1 New Home Portable, De luxe floor sample, when new | 149.50 | $109.00 |
| •3 New Home Consoles, walnut and mahogany, new ....Originally | 159.50 | $119.00 |

### GAS AND ELECTRIC RANGES

| | | |
|---|---|---|
| •3 Norge De luxe 1949 gas ranges with minute minder and light ....Originally | 184.95 | $129.00 |
| •1 Hotpoint Semi-De luxe, 1949 model, Originally | 249.99 | $199.00 |
| •1 Hotpoint standard model with deep-well cooker, floor sample....when new | 214.95 | $169.00 |
| •1 Philco Semi-De luxe with deep-well cooker, floor sample ....when new | 249.95 | $159.00 |
| •1 General Electric De luxe automatic range, floor sample ....when new | 299.95 | $239.00 |
| •1 Hotpoint De luxe push button, all automatic range, floor sample....when new | 369.95 | $289.00 |

### VACUUM CLEANERS AT GREAT SAVINGS!

**★ • (27) Apex Tank Vacuum Cleaners**
complete with attachments
*Originally $79.95*
**$39.95**

| | | |
|---|---|---|
| •11 Apex Tank cleaners, heavy duty. Originally | 79.95 | $49.95 |
| • 3 Lewyt Tanks, complete, samples. .Originally | 79.95 | $59.88 |
| • 3 G. E., Tanks, complete, heavy duty. Orig. | 84.95 | $59.00 |
| • 2 Hoover Specials, uprights ....new | | $19.95 |
| • 5 Hoover Specials, semi de luxe, uprights, | | $29.95 |

F Street Store Only
**PORTABLE TYPEWRITERS**
**25% OFF!** Just 17 Nationally Famous Royal, Remington Rand and Underwood Portables. Brand new, but discontinued models.

**6 PROCTOR ELECTRIC ROASTERS**
Complete with Broiler
*Originally $49.95* **$24.95**

**9 Dominion Toasters**
Automatic with Bell
*Originally 13.45* **$6.88**

**20 General Electric New**
**$35.88 Portable Table Ironers**
*Discontinued Model Orig. $49.95*

**RCA 3-Way Portable**
Brand new '49 model. Hard-to-believe buy. Playback.
*Orig. $49.95* **$29.88** *plus batts.*

**Bendix 3-Way Portable**
Powerful performer. plays anywhere, outstanding value!
*Orig. $39.95* **$19.95** *plus batts.*

**Webster Wire Recorder**
*Orig. 137.50*
Practically a private secretary! Dictation transcription.
**$84.88**

**Mimar Hair Dryer**
**$8.85** Has a score of valuable uses. Lightweight.
*Orig. 14.95*

**Seth Thomas Striking Clock**
A beautiful gift or an handsome addition to your own home at Sun's special price!
*Orig. 42.50* **$16.95** *plus tax*

**K M 16" Exhaust Window Fan**
**$29.95** Big, powerful, cooling fan . . . reduced when you want one most!
*Orig. 39.95*

**G. E. BLANKETS**

| | | |
|---|---|---|
| 4 Twin Bed, 1 Control, Deluxe PB11A4 ..... | 47.95 | $26.95 |
| 7 Double Bed, 2 Control, Deluxe PB11A2.... | 59.95 | 33.88 |
| 4 Double Bed, 2 Control, Standard PB12A2.. | 54.95 | 29.95 |

BOTH STORES
**General Electric Children's Phonographs**
Phonograph Orig. .. .. $36.95 **$17.95**
Radio-Phonograph Orig. ......$49.95 **$24.95**

F ST. STORE ONLY
**23 Automatic Record Changers**
**$13.88**
Various makes (Capehart. UM. General Instrument, Webster, etc.) sold originally $29.95, $59.95. Your choice.

### RADIO - PHONOGRAPHS

*Save $120.00!* (5) Bendix 2-Speed AM-FM Radio-Phonos. 1949 Model. Brand New. Orig. $269.95. **$149.95**

*Save $100.00!* (2) General Electric 3-Speed AM-FM Radio-Phonos. 1949 Model. Brand New. Orig. $269.95. **$169.95**

**SEE THE HUNDREDS OF OTHER VALUES NOW ON SALE AT BOTH SUN STORES!**

**SUN RADIO**
EVERYTHING ELECTRICAL UNDER THE SUN
938 F ST. N.W. - 11th & E STS. N.W.

### RADIO - PHONOGRAPHS

*Save $146.00!* (7) Farnsworth Capehart AM-FM Radio-Phonos. Brand New. 1949 Model. Orig. $295.00. **$149.00**

*Save $776.00!* (5) Capehart Turnover Radio-Phono. Brand new 1949 Model. Orig. $1275.00. **$499.00**

The Washington Post
WASHINGTON: SUNDAY, JUNE 18, 1950



# Nats Trim Chisox Behind Kuzava, 6 to 3

## This Morning

**—With Shirley Povich**

***To Whom It May Concern:***

CHICAGO, JUNE 17.—Danny Gardella, who said nothing when he withdrew his $300,000 damage suit against baseball, now is declaring, "they paid me off." On the heels of his unconditional release by the Cardinals' Houston farm club, it sounds like a cry-baby blabbing act, and doubtful. Arch Ward reports that the luckiest man at the recent National Football league meeting was George P. Marshall who was just about to be slugged by hefty Joe Stydahar, Los Angeles Rams' coach, when George Wilson, former Bears end, broke it up . . . One gent with a passion for figures has certified that National League batters have hit 1.69 home runs per game this year compared to 1.52 in the American League . . . In an attempt to speed up the National League games, President Ford Frick tried to engage Hugh L. (Shorty) Ray, the stop-watch expert who streamlined the pro football games. Ray begged off and stayed in retirement . . . Bucky Harris is so disgusted with some of the home plate umpiring that he is now withholding certain of his curve-ball pitchers when certain umpires are working . . . "Some umpires won't give curve-balling pitchers the corners of the plate, and without good calls they're dead," complains Harris.

POVICH

A COUPLE of deals that weren't made before the deadline fell last Thursday midnight: Connie Mack tried to unload his $100,000 third baseman, Bob Dillinger, to the Pirates for $150,000 but two A. L. clubs held up the deal by refusing to waive . . . The Yankees offered three players to the White Sox for either Pitcher Bill Wight or Pitcher Bob Cain. They wanted to give the Sox Pitcher Jack Sanford and their choice of Outfielders Cliff Mapes or Gene Woodling, also their choice of Catchers Gus Niarhos and Ralph Houk . . . The horse racing business is getting better in the Chicago area. The Sportsman's Park meeting was 22 per cent off 1949 in attendance and mutuel play, but the Lincoln Fields' 29-day meeting which closed this afternoon, was only 11 per cent behind last year . . . Gene Sarazen's book, "Thirty Years of Championship Golf," is having a splendid sale in England where he is a favorite, and his trip to the British Open isn't hurting the sales any . . . The Nats were weary of being razzed by a loud-mouthed character near their dugout in Comiskey Park yesterday. Casually, Merrill Combs peered over the dugout and asked the guy, "What's your name?" "Floyd" was the answer. "The h-l with you, Floyd," yelled Combs.

NOTRE DAME COACH FRANK LEAHY is solicitous of his football players after they graduate. He went to Washington recently and helped place a third-string tackle with the F. B. I. . . . The crowd at the major league All-Star game here will be limited to 49,000, with the decision not to sell standing room in Comiskey Park that day . . . A. L. President Will Harridge once said, "We'd rather win the All-Star game than the World Series." . . . His former pals with the Nats are piqued at Ray Scarborough and are accusing him of show-boating. Commenting on Scarborough's two wins over the Nats since he joined the White Sox, Al Evans declared, "We'll catch up with him, too. Mickey Haefner beat up twice when he went to the White Sox, and hasn't beaten us since." . . . The Calumet Farm has retired its one-time pride, Armed, and also has announced that Citation will wind up his career at the current Arlington meeting . . . Buck O'Neill, former Washington sports writer, is now on the staff of the Police Gazette as a featured columnist . . . There is a growing respect for Bill DeWitt, president of the Browns, as the major leagues' shrewdest dealer. He waits for the rich pennant contenders to get panicky and then gets the fanciest prices.

CONNIE MACK will make more money as a landlord this season than he will on the operations of his ball team. He gets 10 cents per head from the Phillies who rent his park and draw more than 1,000,000 fans. Also half the concession profits when the Phils are at Shibe Park . . . Don Ameche is breaking into the race-broadcasting business. He'll aid the feature race at Arlington every Saturday over NBC . . . And Buddy Blattner, former Phillies' infielder, now conducts a regular television show over a St. Louis station. As former ball players go, he's the most glib, with the exception of Waite Hoyt who broadcasts in Cincinnati . . . After shutting out the yankees with one hit the other day, young Bill Piece, White Sox southpaw, made a typical pitchers comment. "How'd you like that single I hit into right field?" He said . . . Bob Lemon of the Indians, is rated the best-hitting pitcher in either major league and put in a class with such swatting oldtimes as Red Ruffing and Wes Ferrell.

**Parnell Loser**

## Gray Holds Bosox to 7 Hits, Tigers Win 2-1; Kell Leads Way

Detroit, June 17 (AP).—The Detroit Tigers increased their American League lead to 2½ games today as they nosed out the Boston Red Sox 2-1 behind Ted Gray's seven-hit pitching.

The Tiger victory came as the second place New York Yankees were bowing 7-3 to the St. Louis Browns.

Gray, posting his fourth straight decision over the Boston club this season, had to quell a ninth-inning uprising to get his seventh victory against two losses.

The Red Sox, who suffered their fifth straight setback at the hands of the Tigers, got a lively rally underway in the final inning when Bobby Doerr singled and moved to third an Al Zarilla's double with one out. Pinchhitter Birdie Tebbetts walked to load the bases.

Gray then struck out pinch hitter Clyde Vollmer and forced Dom DiMaggio to line out to George Kell to end the game.

Kell, American League batting champion, was the offensive star even though he hit into the two double plays. Detroit's first run was scored on Kell's initial double play ball and he drove in the winning run with a fifth inning double.

| Boston | ab | h | o | a |
|---|---|---|---|---|
| D'M'gio,cf | 5 | 0 | 0 | 0 |
| Pesky,3b | 3 | 1 | 1 | 3 |
| Williams,lf | 2 | 0 | 0 | 0 |
| Steph's,ss | 4 | 1 | 0 | 3 |
| Dropo,1b | 4 | 2 | 14 | 0 |
| Doerr,2b | 2 | 1 | 3 | 3 |
| Zarilla,rf | 4 | 1 | 2 | 0 |
| Batts,c | 3 | 0 | 4 | 0 |
| aTebbetts | 0 | 0 | 0 | 0 |
| Parnell,p | 3 | 1 | 0 | 5 |
| bVollmer | 1 | 0 | 0 | 0 |
| Totals | 31 | 7 | 24 | 14 |

| Detroit | ab | h | o | a |
|---|---|---|---|---|
| Lipon,ss | 4 | 2 | 2 | 4 |
| Priddy,2b | 3 | 2 | 2 | 3 |
| Kell,3b | 4 | 1 | 2 | 1 |
| Wertz,rf | 4 | 2 | 2 | 0 |
| Evers,lf | 3 | 0 | 2 | 0 |
| Groth,cf | 3 | 0 | 1 | 0 |
| Kol'way,1b | 3 | 0 | 8 | 0 |
| Swift,c | 3 | 1 | 7 | 0 |
| Gray,p | 3 | 0 | 1 | 4 |
| Totals | 30 | 8 | 27 | 12 |

aWalked for Batts in 9th.
bStruck out for Parnell in 9th.

| | |
|---|---|
| Boston | 010 000 000—1 |
| Detroit | 100 010 00x—2 |

Runs—Stephens, Lipon 2. E—DiMaggio. RBI—Zarilla, Kell. 2B—Swift. S—Doerr. DP—Pesky, Doerr and Dropo; Stephens, Doerr and Dropo; Priddy, Lipon and Kolloway 2. Left—Boston 9; Detroit 5. BB—Parnell 1; Gray 5. SO—Parnell 4, Gray 5. Winner—Gray (7-2); loser—Parnell (5-6). U—McKinley, McGowan, Hurley and Honochick. T—2:07. A—29,124.

## Nats Box Score

| WASHINGTON. | AB | R | H | Rbi | O | A | E |
|---|---|---|---|---|---|---|---|
| Yost, 3b | 2 | 0 | 0 | 0 | 1 | 1 | 0 |
| Stewart, lf | 4 | 1 | 2 | 1 | 3 | 0 | 0 |
| Noren, cf | 3 | 1 | 1 | 0 | 5 | 0 | 0 |
| Vernon, 1b | 3 | 1 | 2 | 0 | 4 | 1 | 0 |
| Mele, rf | 5 | 1 | 1 | 3 | 3 | 0 | 0 |
| Michaels, 2b | 5 | 1 | 1 | 1 | 1 | 2 | 0 |
| Dente, ss | 3 | 0 | 1 | 1 | 2 | 2 | 0 |
| Evans, c | 4 | 0 | 0 | 0 | 8 | 0 | 1 |
| Kuzava, p | 2 | 1 | 0 | 0 | 0 | 0 | 0 |
| Totals | 31 | 6 | 8 | 6 | 27 | 6 | 1 |

| CHICAGO. | AB | R | H | Rbi | O | A | E |
|---|---|---|---|---|---|---|---|
| Carrasquel, ss | 5 | 1 | 2 | 0 | 2 | 2 | 0 |
| Philley, rf | 5 | 0 | 1 | 0 | 3 | 0 | 1 |
| Masi, c | 0 | 1 | 0 | 0 | 3 | 0 | 0 |
| Malone, c | 2 | 0 | 0 | 0 | 4 | 2 | 0 |
| Zernial, lf | 4 | 1 | 1 | 0 | 2 | 0 | 0 |
| Robinson, 1b | 3 | 0 | 2 | 2 | 2 | 3 | 0 |
| cAppling, 1b | 0 | 0 | 0 | 0 | 1 | 0 | 0 |
| Majeski, 3b | 3 | 0 | 0 | 0 | 1 | 1 | 0 |
| Scala, cf | 4 | 0 | 1 | 1 | 5 | 0 | 0 |
| Fox, 2b | 4 | 0 | 2 | 0 | 3 | 2 | 0 |
| Holcombe, p | 0 | 0 | 0 | 0 | 0 | 0 | 0 |
| Gumpert, p | 0 | 0 | 0 | 0 | 0 | 1 | 0 |
| aKozar | 1 | 0 | 0 | 0 | 0 | 0 | 0 |
| Judson, p | 0 | 0 | 0 | 0 | 1 | 1 | 0 |
| bBaker | 1 | 0 | 0 | 0 | 0 | 0 | 0 |
| Aloma, p | 0 | 0 | 0 | 0 | 0 | 0 | 0 |
| dErautt | 1 | 0 | 0 | 0 | 0 | 0 | 0 |
| Totals | 34 | 3 | 9 | 3 | 27 | 12 | 1 |

aStruck out for Gumpert in fourth.
bFlied out for Judson in seventh.
cGrounded out for Robinson in seventh.
dFlied out for Aloma in ninth.

| | |
|---|---|
| WASHINGTON | 500 100 000—6 |
| CHICAGO | 200 001 000—3 |

TWO-BASE HITS—Mele, Dente, Philley. STOLEN BASE—Vernon. SACRIFICES—Gumpert, Yost (2). DOUBLE PLAYS—Yost to Vernon to Evans, Carrasquel to Fox to Robinson, Majeski to Malone to Appling. LEFT ON BASES—Washington, 9; Chicago, 8. BASE ON BALLS—Holcombe, 3; Gumpert, 3; Judson, 1; Aloma, 2; Kuzava, 3. STRIKEOUTS—Gumpert, 4; Aloma, 2; Kuzava, 7. HITS—Holcombe, 2 in ⅓; Gumpert, 2 in 3⅔; Judson, 2 in 3; Aloma, 2 in 2. BALK—Kuzava. PASSED BALL—Masi. WINNER—Kuzava (2-5). LOSER—Holcombe (2-2).

## Washington Pulls Sweep In Regatta on Unruly Ohio

By Ted Smits

Marietta, Ohio, June 17 (AP).—The ancient "Poughkeepsie regatta" was shifted to Marietta today for the first time and the course was cut to two miles because of bad water, but the same magnificent Washington crews dominated the races.

The Huskies swept the river for the fourth time.

For Coach Al Ulbrickson the day was one of thrills in this "world series" at crew racing. And to make it sweeter, Ulbrickson's fourth such sweep was made with his own son, Alvin, jr., rowing No. 6 on the varsity.

Mariett went all out to entertain the Intercollegiate Rowing Association for its forty-eighth annual regatta. It drew the biggest gross gate in history—in excess of $40,000—but a cloudburst last night almost nullified the fine work.

**Races Shortened**

The Muskingum River, which pours into the Ohio at Marietta, became so unruly that the first mile had to be chopped off both the junior varsity and varsity coures. The rain made a 2-mile current where none had been expected and the shells raced downstream at almost a 15-mile-an-hour clip.

Stanford started off in the varsity race with a spurt and led at the half mile, followed closely by Washington with Wisconsin third. At the mile, Washington surged in front and Wisconsin came up to make an astounding threat.

Then Washington poured on its power, and won by two lengths over California, which moved up fast at the end.

In the freshman race, Navy had the honor of coming in second. But in the junior varsity it was California second, just as it was in the big varsity race.

Stanford finished third in the varsity 2-mile to make things completely all-Western. Massachusetts Institute of Technology, considered the best in the East, came in fourth, battling hard with Stanford and California.

**Navy Finishes Last**

Navy finished last in the varsity race, going a mile and a half of the 2 miles without the use of its No. 6 man, W. P. St. Lawrence of New York, who broke his oar on a buoy.

Only once before has the famous

See REGATTA, Page C-5, Col. 4.

## Dodgers Cuff Cards, 10 to 2

Brooklyn, June 17 (AP).—Big Don Newcombe pitched the Brooklyn Dodgers to within a game and a half of the league-leading St. Louis Cardinals today as he turned back the Red Birds, 10-2, on a five-hitter.

The Dodgers supported Newcombe's classy pitching with a 14-hit attack against Howie Pollet, Fred Martin and Cloyd Boyer that included home runs by Jim Russell, Roy Campanella and Duke Snider.

Newcombe fanned eight and walked only one in hanging up his seventh victory of the season. Both of the Cardinals runs came on home runs by Red Schoendienst and Eddie Kazak in the first and ninth innings respectively.

The Dodgers lowered the boom on Pollet in the first inning, scoring four times on singles by Russell and Snider and doubles by Jackie Robinson and Carl Furillo.

Russell homered in the second and Campanella parked his fourteenth and his fifth as many games out of the lot in the third.

Martin was touched for two runs in the fifth when Pee Wee Reese singled with the bases loaded. Snider completed the Dodger scoring in the eighth off Boyer when he rifled his twelfth home run into the centerfield stands with Russell abroad.

Newcombe held the Cards hitless after Marion singled in the second until the eighth inning when Rookie Johnny Bucha doubled with none out. Kazak homered with two down in the ninth.

The victory was Brooklyn't seventh in 10 meetings over the Cards. The Cards have dropped all five games they have played in Brooklyn.

| St. Louis. | AB | H | O | A |
|---|---|---|---|---|
| Walker,cf | 4 | 0 | 2 | 0 |
| S'dienst,2b | 4 | 1 | 2 | 1 |
| Musial,1b | 4 | 1 | 9 | 1 |
| Sl'ghter,rf | 4 | 0 | 2 | 0 |
| Kazak,3b | 4 | 1 | 1 | 3 |
| How'ton,lf | 3 | 0 | 1 | 0 |
| Marion,ss | 3 | 1 | 4 | 3 |
| Bucha,c | 3 | 1 | 2 | 0 |
| Pollet,p | 1 | 0 | 0 | 1 |
| Martin,p | 1 | 0 | 1 | 1 |
| aHemus | 1 | 0 | 0 | 0 |
| Boyer,p | 0 | 0 | 0 | 0 |
| Totals | 32 | 5 | 24 | 10 |

| Brooklyn. | AB | H | O | A |
|---|---|---|---|---|
| Cox,3b | 5 | 1 | 0 | 3 |
| Russell,lf | 4 | 2 | 5 | 0 |
| Snider,cf | 5 | 2 | 4 | 0 |
| Rob'son,2b | 5 | 2 | 1 | 4 |
| Furillo,rf | 4 | 3 | 1 | 0 |
| Hodges,1b | 3 | 0 | 7 | 0 |
| C'panella,c | 2 | 2 | 8 | 0 |
| Reese,ss | 3 | 2 | 1 | 3 |
| N'combe,p | 4 | 0 | 0 | 0 |
| Totals | 35 | 14 | 27 | 10 |

aStruck out for Martin in eighth.

| | |
|---|---|
| St. Louis | 100 000 001—2 |
| Brooklyn | 411 020 02x—10 |

Runs—Schoendienst, Kazak, Russell (3), Snider (2), Robinson (2), Furillo, Campanella. Runs batted in—Robinson, Furillo (2), Campanella (2), Schoendienst, Russell, Reese (2), Snider (2), Kazak. Two-base hits—Robinson, Furillo, Cox, Reese, Bucha. Home runs—Schoendienst, Russell, Campanella, Snider, Kazak. Sacrifice—Hodges. Double play—Schoendienst to Marion to Musial. Left on bases—St. Louis, 4; Brooklyn, 6. Base on balls—Pollet, 1; Martin, 2; Boyer, 1; Newcombe, 1. Strikeouts—Pollet, 1; Newcombe, 8. Hits—Pollet, 9 in 3; Martin, 4 in 4; Boyer, 1 in 1. Passed ball—Bucha. Winner—Newcombe (7-2). Loser—Pollet (6-1). Umpires—Donaelli, Ballanfant and Barlick. Time—2:14. Attendance—24,591.

Associated Press Photo

BEATS CITATION AGAIN—For the third straight time, Noor beats Citation. With Jockey Johnny Longden astride, Noor (5) crosses the finish line ahead of mighty Citation (on rail) to win the $10,000 added 49ers Handicap at Golden Gate Fields in Albany, Calif., yesterday. Noor set a new world record of 1 minute 46 4/5 seconds for the mile and an eighth

# Noor Whips Citation Again

## Victor Sets World Mark With Neck Win

By Russ Newland

Albany, Calif., June 17 (AP).—Irish-bred Noor made it three in a row over mighty Citation today with a world record-shattering mile and one eighth at Golden Gate Fields. The time was 1 minute 46 4/5 seconds, clipping four-fifths second off the old mark. Roman In was third.

The 5-year-old son of Nasrullah, sold by the Ali Khan to the late Charles S. Howard, proved his superiority with a tremendous stretch run after trailing the five-horse field until the far turn.

Citation had moved into second place early in the running. At the far turn, he moved up on the pace-setting On Trust. The pride of the Calumet Farm, all-time money-winning champion, charged into the lead as they rounded the turn for home.

Meanwhile Noor, under urging by veteran Jockey Johnny Longden, was flying as they came into the stretch.

He picked up Citation and they battled head and head to the wire with Noor winning by a neck.

Roman In was several lengths back. On Trust ran fourth and Stepfather fifth and last.

Noor beat the old record jointly held by Indian Broom, Shannon II and Citation's stablemate, Coaltown.

Noor paid $5.60 and $2.30, Citation, the three to five favorite, returned $2.20 for the place position. There was no show betting.

The setting for the third clash between the two great handicap stars was the $10,000 added Forty-niners Handicap. The victory was worth $6940 to Noor, bringing his total earnings in 11 starts in this country to $172,740.

See NOOR, Page C-3, Column 4.

## *Majors Standings*

**AMERICAN LEAGUE**

| | W. | L. | Pct. | G.B. |
|---|---|---|---|---|
| Detroit | 36 | 15 | .706 | ... |
| New York | 35 | 19 | .648 | 2½ |
| Cleveland | 29 | 24 | .547 | 8 |
| Boston | 31 | 27 | .534 | 8½ |
| WASH'TON | 24 | 30 | .444 | 13½ |
| Chicago | 22 | 32 | .407 | 15½ |
| St. Louis | 19 | 32 | .373 | 17 |
| Philadelphia | 19 | 36 | .345 | 19 |

**Yesterday's Results**

WASHINGTON, 6; Chicago, 3.
St. Louis, 7; New York, 3.
Cleveland, 8; Philadelphia, 7.
Detroit, 2; Boston, 1.

**Today's Games**

Washington at Chicago—(2)—Hudson (7-4) and Consuegra (1-0) vs. Cain (3-4) and Wight (5-7).

New York at St. Louis—(2)—Byrne (7-1) and Reynolds (4-5) vs. Dorish (3-3) and Fannin (2-2).

Boston at Detroit—Stobbs (5-1) vs. Houtteman (7-5).

Philadelphia at Cleveland—(2)—Fowler (0-1) and Brissie (2-8) vs. Garcia (4-4) and Feller (5-5).

**NATIONAL LEAGUE**

| | W. | L. | Pct. | G.B. |
|---|---|---|---|---|
| St. Louis | 32 | 19 | .627 | ... |
| Brooklyn | 30 | 20 | .600 | 1½ |
| Philadelphia | 28 | 21 | .571 | 3 |
| Boston | 29 | 23 | .558 | 3½ |
| Chicago | 25 | 23 | .521 | 5½ |
| New York | 22 | 25 | .468 | 8 |
| Pittsburgh | 19 | 34 | .358 | 14 |
| Cincinnati | 15 | 35 | .300 | 16½ |

**Yesterday's Results**

Brooklyn, 10; St. Louis, 2.
Boston, 15; Pittsburgh, 6.
Chicago, 9; New York, 7.
Philadelphia, 5; Cincinnati, 2.

**Today's Games**

St. Louis at Brooklyn—Staley (5-4) vs. Bankhead (4-2).

Chicago at New York—(2)—Vander Meer (2-1) and Voiselle (0-3) vs. Jansen (5-4) and Koslo (5-5).

Pittsburgh at Boston—(2)—Chambers (6-6) and Papish (0-0) vs. Donovan (0-2) and Bickford (5-5).

Cincinnati at Philadelphia—(2)—Fox (1-4) and Wehmeier (3-7) vs. Simmons (7-4) and Miller (4-0).

## *Gussie Moran, Geoff Brown Win In London Tennis*

London, June 17 (AP).—Gertrude Gussie Moran of Santa Monica, Calif., won the women's singles in the Kent County lawn tennis championships today—her first title in a British tournament. She defeated Nancy Morrison of Palm Beach, Fla., 4—6, 6—1, 6—2.

In a three-set marathon of 62 games which lasted over three hours, Geoff Brown won the all-Australian men's final from Billy Sidwell, 8—6, 7—9, 17—15.

Sidwell was the better stroke player and master at the net, but Brown's cannonball service and fierce, two-handed drives carried him through.

**—And Train Breaks Down—**

## *Little Marietta Has a Day—River Almost Flows Away*

Marietta, Ohio, June 17.—It was a tough struggle for the various Marietta civic bodies to get the famed intercollegiate regatta from Poughkeepsie, N. Y. Late tonight, they still were pondering whether or not it was worth it.

All week glowing press reports predicted that the beautiful Ohio would be smooth—like a pond. Of course that was before last night's cloudburst churned the Muskingum River.

Debris resulting from it caused officials to shorten the traditional three-mile race to 2 miles. That helped a little but the current from the swollen water was so strong that buoys marking the course were dragged downstream despite their 70-pound anchors.

There was trouble ashore, too. The special 42-car observation train, carrying 5600 spectators, twice broke down. It also was delayed while workmen strengthened bleachers built upon the open freight cars.

Just before the start of the freshman race, a boat carrying two boys and two girls capsized at the finish line. They were fished out, waving a Yale banner.

Yale was lucky, its crew didn't show.

## San Diego Drops Schoolboy Rowe

San Diego, Calif., June 17 (AP). Former major league pitching star Lynwood "Schoolboy" Rowe was released by San Diego's Pacific Coast League club yesterday.

The 38-year-old veteran of 16 years in the majors was signed by San Diego last spring as a free agent. He failed to produce a win and was charged with four defeats. His earned run average for 40 1-3 innings was 6.47.

## Mangrum's Plus 35 Leads

New Rochelle, N. Y., June 17 (AP). That fly which landed on Lloyd Mangrum's ball and cost him two strokes in the National Open playoff at Merion six days ago must have made the man from Chicago mad.

Tonight the mustachioed star was so far ahead of his fellow professionals in the $15,000 Palm Beach round robin tournament that they were shaking their collective heads and wondering what hit them.

With only a single round to go in the rich 90-hole event, Mangrum was the far away leader with a "plus" score of 35 showing the way to his closest pursuer, Herman Barron of nearby White Plains, by a big 13 points.

Only a near-collapse could deprive Mangrum of the $3000 first prize tomorrow night. It seemed extremely unlikely he would weaken after the four rounds he had shot over Wykagyl's 6659 rolling yards.

His medal scores were 70-70-65-

See GOODALL Page C-2, Col. 8

### How They Stand:

The standings at the 72-hole mark:

| | | |
|---|---|---|
| Lloyd Mangrum, Chicago | 68 | +35 |
| Herman Barron, White Plains | 70 | +22 |
| Claude Harmon, Mamaroneck | 71 | +21 |
| Art Bell, San Francisco | 68 | +21 |
| Cary Middlecoff, Memphis | 72 | +16 |
| Lawson Little, Monterey, Calif. | 74 | +14 |
| Jimmy Demaret, Ojai, Calif. | 70 | + 4 |
| Sam Snead, White Sul. Springs | 72 | — 1 |
| Jimmy Ferrier, San Francisco | 74 | — 6 |
| Paul Runyan, Pasadena, Calif. | 76 | —13 |
| Jack Burke, jr., White Plains | 72 | —16 |
| George Fazio, Washington, D. C. | 72 | —18 |
| Fred Haas, jr., New Orleans | 76 | —19 |
| Norman Von Nida, Australia | 74 | —19 |
| Ben Hogan, Hershey, Pa. | 72 | —19 |
| Chick Harbert, Detroit | 75 | —29 |

## Kellner O. K. After Being Hit

Cleveland, June 17 (AP).—Alex Kellner, Philadelphia pitcher who was hit in the head by a line drive last night, was in "very satisfactory" condition today in Lakeside Hospital.

## Griffs End Chicago's Streak With Five in First

By Shirley Povich
*Post Reporter*

Chicago, June 17.—On a rare June day, the Nats won a ball game. And there was further proof. They found a route-going pitcher in Bob Kuzava. They didn't blow any leads. The only thing they fouled up was that six-game winning streak of the White Sox.

They went right out and conked Ken Holcombe for five runs in the first inning, preliminary to licking the Sox, 6 to 3, and put the Sox more firmly in their place—sixth place.

They were sort of rubbing it in on the White Sox who were in expansive mood with their recent successes. The pitcher who licked 'em was their erstwhile employe, big, blond Kuzava, whom they traded off to the Nats three weeks ago in the Scarborough deal.

**Mele Drives in 3 Runs**

And they were getting square somewhat with Ken Holcombe, the Chicago rookie who beat the Nats in Washington last week. Holcombe lasted only one-third of an inning under the Nats' five-run assault.

Sam Mele made the day's big hit. It was a first-inning two-bagger with the bases gorgeously loaded by three walks issued by Holcombe, and it scored everybody for the Nats' first three runs.

Kuzava was off to a shaky start, giving two runs right back to the Sox, but he settled down after that, issued only one walk for the rest of the game and striking out seven. He survived his big test in the seventh inning.

**Kuzava Weathers Shaky Seventh**

That's when the Sox were threatening his 6-3 lead, with Carrasquel's single, Philley's double to center and Masi's walk filled the bases with one out, and the hefty middle of the Sox batting order coming up.

Kuzava wriggled out of that mess nicely. He got rid of Zernial with a strikeout on a 3-and-2 pitch.

The Nats were somewhat happy when Manager Red Corriden replaced Eddie Robinson with a pinch hitter, Luke Appling, and happier yet when Appling ended the inning with a soft grounder to Michaels.

The Sox couldn't get to first

See NATS, Page C-5, Column 7.

## Yanks Take 7-3 Licking From Browns

St. Louis, June 17 (AP).—Stubby Overmire, who won only one game in 1949, turned in his second victory of the season today as he pitched the St. Louis Browns to a 7-3 decision over the New York Yankees.

Overmire had a five hit shutout working going into the ninth when he wilted and surrendered three runs on four hits and two walks. Overmire left with the bases loaded and two out in favor of Duane Pillette, obtained from the Yanks Thursday night. Pillette got pinch-hitter Gene Woodling to ground out to end the game.

Rookie outfielder Don Lenhardt starred at the plate for the Browns who now have won 11 out of their last 17 games. Lenhardt drove in four runs on his ninth homer, a double and a fly ball.

| New York | AB | H | O | A |
|---|---|---|---|---|
| Rizzuto,ss | 4 | 1 | 2 | 6 |
| Bauer,lf | 4 | 1 | 3 | 0 |
| eWoodling | 1 | 0 | 0 | 0 |
| Henrich,1b | 3 | 1 | 10 | 1 |
| cMapes | 0 | 0 | 0 | 0 |
| DiM'gio,cf | 4 | 0 | 1 | 0 |
| Berra,c | 4 | 2 | 2 | 1 |
| J'hnson,3b | 4 | 0 | 3 | 3 |
| Jensen,rf | 3 | 1 | 0 | 0 |
| J.Cole'n,2b | 4 | 1 | 2 | 1 |
| Sanford,p | 2 | 0 | 1 | 3 |
| aSilvera | 1 | 1 | 0 | 0 |
| bNiarhos | 0 | 0 | 0 | 0 |
| Ostr'ski,p | 0 | 0 | 0 | 0 |
| dHouk | 1 | 1 | 0 | 0 |
| Totals | 35 | 9 | 24 | 15 |

| St. Louis | AB | H | O | A |
|---|---|---|---|---|
| St'weiss,3b | 3 | 0 | 1 | 2 |
| Kokos,rf | 3 | 3 | 1 | 0 |
| Lollar,c | 2 | 1 | 4 | 0 |
| Delsing,cf | 4 | 1 | 4 | 0 |
| L'nhardt,lf | 4 | 2 | 4 | 0 |
| Arft,1b | 2 | 0 | 9 | 0 |
| Friend,2b | 3 | 1 | 2 | 2 |
| Upton,ss | 4 | 1 | 2 | 6 |
| Overmire,p | 3 | 0 | 0 | 0 |
| Pillette,p | 0 | 0 | 0 | 0 |
| Totals | 28 | 9 | 27 | 10 |

aSingled for Sanford in eighth.
bRan for Silvera in eighth.
cRan for Henrich in ninth.
dDoubled for Ostrowski in ninth.
eGrounded out for Bauer in ninth.

| | |
|---|---|
| New York | 000 000 003—3 |
| St. Louis | 011 010 40x—7 |

Runs—Mapes, Berra, Stirnweiss, Jensen, Kokos (2), Lollar, Delsing, Lenhardt, Arft. Errors—Lollar, Jensen. Run batted in—Upton, Lenhardt (4), Delsing, Berra, J. Coleman, Houk. Two-base hits—Jensen, Kokos, Lollar, Rizzuto, Lenhardt, Houk. Home run—Lenhardt. Stolen base—Berra. Sacrifice—Lollar, Kokos, Friend. Double plays—Henrich to Rizzuto to J. Coleman, Friend to Upton to Arft. Left on bases—New York, 8; St. Louis, 6. Base on balls—Sanford, 6; Overmire, 3. Strikeouts—Sanford, 2; Overmire, 3. Hits—Sanford, 9 in 7 innings; Ostrowski, 0 in 1; Overmire, 9 in 8⅔; Pillette, 0 in ⅓. Winner—Overmire (2-3). Loser—Sanford (4-1). Umpires—Berry, Boyer and Passarella. Time—2:01. Attendance—2824.

## Wilson Wins, Bogart Upset

Baltimore, June 17 (AP).—Paul Haviland, 20-year-old Baltimore Country Club maintenance employe, scored an upset victory over defending champion Ralph Bogart, 1 up in 21 holes, to gain the finals of the 1950 Maryland amateur golf championship today.

Haviland joins Col. James W. Wilson, Air Force flyer from Washington, in the finals tomorrow. Wilson scored an easy 5-and-4 victory over Bill Cole of Forest Park in their semi-final match.

Bogart, who plays out of the Chevy Chase Club, won the Maryland amateur title in 1948 and 1949.

In morning quarter-final matches, Wilson took a 5-and-4 victory over Frank Michalek of the All View Course at Ellicott City.

Cole edged Spencer Overton, a two-time winner of the amateur, 1-up. Bogart had little trouble beating Ray Heins of Mount Pleasant 6 and 5, and Haviland defeated Floyd Watts of Aberdeen by the same score.

Young Haviland, son of a greens-keeper and who knows every roll and crease on the Five Farms

See AMATEUR, Page C-5, Col. 3.

**—At Laurel Opening—**

## *Ideal Night for Racing, But Not for 'Chalk' Players*

By Jack Walsh
*Post Reporter*

Laurel Raceway opened last night and it was a great night for everybody but the favorite players.

Lured by ideal weather some 9000 harness fans sent $317,095 through the mutuel machines, best opening night handle in Maryland's three-year trot history.

It topped by $14,000 the best handle at the recently concluded Rosecroft meet.

It wasn't until the sixth race that a public choice came through, Buckshot B., Joe Hylan's $4.40 winner. That was the first division of the Ellicott City, $2000 trot feature. Niblik took the second division, the eighth race, and paid $5.20 with Del Miller the winning driver.

In the cofeature, the Elkridge for pacers, Earl Avery beat the 4-5 favorite Little Judy with his Major Hal with a great stretch performance.

It remained for one of the "cheap" racers to turn in the best time. Dynamite trotted the fourth race in a sizzling 2:06 4/5 for the best effort of the Maryland season. Competing in the meager $700 event, Dynamite, driven capably by Floyd Jones, was only a second off the track mark.

Guam and Crosby, who couldn't win at Rosecroft, enjoyed the return to Laurel and accounted for a $65.60 daily double.

Guam, two-time winner here last year, scored an $11 triumph with Charley Strayer at the reins. Crosby made an infrequent trip to the winners circle in the second, paying $15.40. Ed Ferry drove Crosby home.

First favorite to win was Joe Hylan's Buckshot B in the sixth, first division of the Ellicott City trot. Best price was Hugh Bell's Johnnie Boy who returned $27 in the fifth race.

# Tribe Whips A's, 8-7, on 2 Ninth-Inning Errors

**And He Wrecks 'Em**

## *Even in Brooklyn They Like Musial*

By Red Smith

NEW YORK, JUNE 17 (NYHT).—When violence broke out again in Ebbets Field Friday night and Stan Musial went to bat for the first time, he got louder, lustier cheers than Jackie Robinson. Brooklyn is popularly supposed to be the most passionately partisan of boroughs, and sports-page fiction pictures the typical Dodger fan as a brassmouthed moron incapable of any human emotion save adoration of a white uniform.

Red Smith

Actually, there is no other ball park outside of St. Louis where Musial is applauded so enthusiastically as in Ebbets Field. And this in spite of the fact that he has, in his time, wrought greater destruction on Long Island than any invader since Lord Howe. Brooklyn loves Musial as some men love the bottle which is their undoing.

Crouching in the rear-most corner of the batter's box with that curious knee-sprung stance of his, squinting at Preacher Roe around the corner made by his hunched right shoulder, he was like a coiled snake about to strike. Roe threw, and Musial singled to center field, and now he was out of his batting slump.

HE HAD COME into Brooklyn with no hits for his last nine times at bat, and on the bench before the game he had confessed that things had been a mite tough lately. It was, he said, the sort of thing a guy had to expect, and he reckoned he'd shake off the slump sooner or later.

"This is the town for it," a guy told him, remembering the atrocities he has perpetrated there in the past.

Musial said his wounded left hand was practically healed. He held up his palm. There was the small, calloused trace of a cut between the middle fingers. When the cut was new, Stan said, he'd played with the hand bandaged and a thick wad of sponge rubber on the bat handle, and he hadn't been able to grip the stick firmly.

"So," he was reminded, "you got only five straight hits, all for extra bases."

He nodded, apologetically.

A few minutes earlier the Cardinals' manager, Eddie Dyer, had been talking about that. The Cardinals had been weakened by injuries to Joe Garagiola, Chuck Diering and Ted Wilks, and then there was a play at first base when the St. Louis pitcher fielded a bunt and fired it to Musial at short range.

"I saw Stan's hand flop away from the ball," Dyer said, "and I thought, 'oh, Lord, now he's out too. That's a broken finger, at least.' There wasn't a break, though, the hand was split open down the middle."

"WELL, THE NEXT night he said, 'Skipper, I can't hold a bat.' I said, "I know, take a few days' rest." Then he took batting practice and came back and said, "It doesn't feel so bad, Skip, with all this padding. I think maybe I can play the outfield, anyway."

"I said all right, fine, he'd start in left" he said. "Well, we got Brecheen pitching against the Braves and they're likely to hit a lot of flies to left. I better play in right, because I can't throw." So I said all right and we changed the lineup. We hadn't announced it officially yet.

"Then he went out and warmed up a little and came back and said, "Skip, I can make short throws. Put me on first base." So we changed the lineup again.

"The Braves had Johnny Sain pitching. He got our first two batters out and then he walked Musial. And before the inning was over we had eight runs and Sain was out of there.

"So we didn't have to keep Stan in there through that game. It was the next night he went out with the hand still all wrapped up, and got two doubles and a triple."

DYER AND ALL his Cardinals were in high spirits. In spite of injuries, they had come to town leading the league by three and a half games and all they had seen in the papers about their nearest pursuers, the Dodgers, were reports of Brooklyn's desperate pitching situation. If they could win two of the three games in the series, they'd have an edge of four and a half games and the Dodgers would be farther back than at any time since 1948.

Nobody knew then how long Roe would garrote the enemy in the last two innings of that first game to preserve a Brooklyn victory created by Eddie Kazak's error. Or how the Dodgers would beat out Howie Pollet and Fred Martin in the second game until their ears twanged like twin guitars.

The Cards sat there waiting, gabby and confident. Buzzy Wares, the coach, came by and said something to Dyer, and the manager was chuckling when Buzzy walked away.

"All my coaches," Eddie explained, "have special assignments. Buzzy has a finger that hurts when it's going to rain. So he's the weather prophet. He holds his finger up out of the dugout and says, "Okay, Skip, it'll rain tomorrow. No game and you don't have to save that relief pitcher." He's a lot better than the weather bureau.

BUZZY doesn't own a share of stock, but he reads every financial paper and visits all the securities houses wherever we travel, so he's the clubs' investment counsellor, too.

The only people who seem to worry me are photographers, so Terry Moore, who can get along with anybody, has charge of that department. The other morning we've just got into Philadelphia and haven't even had our coffee yet in the hotel when Terry says, "On your feet, Skip, photographers want pictures of you with Musial." I begged him to wait till I had my coffee. Not a chance, I had to leave the table and go pose. Terry's the boss.

"Tony Kaufman, he's the good humor man. He tells us jokes. And Marty Marion isn't a coach officially but he has a coach's status because of a special talent. He knows how to buy anything wholesale."

"What about Captain Enos Slaughter?" Dyer was asked.

"He hits," the manager said. "And runs the bases, and wins ball games, and takes the lineup card up to the umpire."

### Bobb Hurls No-Hitter

Stanley Bobb pitched a no-hit, no-run game in leading Dagwood's Restaurant to an 8-0 triumph over Merrick in a Washington Boys' Club 17-and-under League game yesterday at Western High.

Bobb struck out 10 men in registering his second no-hitter of the season. He hurled the first against Federal Storage last month.

## Weik Cashes In on Wahl's 2 Miscues

Cleveland, June 17 (AP).—Kermit Wahl of the Philadelphia Athletics committed two errors on the same play in the ninth inning today to allow the Cleveland Indians to push over two runs and win, 8-7.

### George Kell's .383 Leads Hit Parade

*By The Associated Press*

| Player and Club. | G. | AB. | R. | H. | Pct. |
|---|---|---|---|---|---|
| Kell, Tigers | 52 | 214 | 47 | 82 | .383 |
| Dropo, Red Sox | 45 | 190 | 34 | 70 | .368 |
| Musial, Cardinals | 48 | 180 | 38 | 66 | .367 |
| Evers, Tigers | 44 | 176 | 36 | 63 | .358 |
| Doby, Indians | 49 | 165 | 29 | 59 | .358 |
| Robinson, Dodgers | 50 | 189 | 38 | 66 | .349 |
| Slaughter, Cards | 51 | 201 | 38 | 69 | .343 |

HOME RUNS
National League

| | |
|---|---|
| Kiner, Pirates | 14 |
| Campanella, Dodgers | 14 |
| Gordon, Braves | 13 |

American League

| | |
|---|---|
| Williams, Red Sox | 19 |
| Rosen, Indians | 17 |
| Dropo, Red Sox | 14 |
| Stephens, Red Sox | 14 |

RUNS BATTED IN
National League

| | |
|---|---|
| Sauer, Cubs | 44 |
| Ennis, Phillies | 42 |
| Kiner, Pirates | 40 |
| Slaughter, Cardinals | 40 |

American League

| | |
|---|---|
| Williams, Red Sox | 64 |
| Stephens, Red Sox | 64 |
| Wertz, Tigers | 56 |
| Dropo, Red Sox | 56 |

He fumbled Lou Boudreau's infield grounder, and then threw wild to second.

Dick Weik, recently obtained from Washington, came in during the eighth inning and was the winning pitcher.

Larry Doby and Jim Hegan hit home runs for Cleveland.

| Phila. | ab | h | o | a | Cleveland | ab | h | o | a |
|---|---|---|---|---|---|---|---|---|---|
| Dil'ger,3b | 5 | 1 | 3 | 1 | Mitchell,lf | 4 | 1 | 0 | 0 |
| Moses,rf | 2 | 0 | 1 | 0 | Kennedy,rf | 4 | 2 | 2 | 0 |
| Valo,lf | 5 | 0 | 4 | 0 | eBoudreau | 1 | 0 | 0 | 0 |
| Ch'man,cf | 6 | 2 | 2 | 0 | Easter,1b | 5 | 0 | 8 | 1 |
| Fain,1b | 2 | 2 | 6 | 1 | Doby,cf | 5 | 1 | 2 | 0 |
| Joost,ss | 3 | 2 | 3 | 3 | Rosen,3b | 4 | 1 | 1 | 3 |
| Wahl,2b | 4 | 0 | 2 | 4 | Gordon,2b | 4 | 0 | 2 | 1 |
| Guerra,c | 3 | 1 | 2 | 0 | Boone,ss | 5 | 3 | 2 | 4 |
| bMcCosky | 1 | 1 | 0 | 0 | Hegan,c | 5 | 3 | 9 | 1 |
| Astroth,c | 0 | 0 | 1 | 0 | Bearden,p | 2 | 0 | 0 | 0 |
| Hooper,p | 2 | 0 | 1 | 0 | Lemon,p | 0 | 0 | 0 | 1 |
| aSuder | 0 | 0 | 0 | 0 | Zoldak,p | 1 | 0 | 0 | 0 |
| Burtschy,p | 0 | 0 | 0 | 0 | Gromek,p | 0 | 0 | 1 | 0 |
| Wyse,p | 1 | 0 | 0 | 0 | Weik,p | 0 | 0 | 0 | 0 |
| cLehner | 0 | 0 | 0 | 0 | dTucker | 1 | 1 | 0 | 0 |
| Schantz,p | 0 | 0 | 0 | 1 | | | | | |
| Scheib,p | 0 | 0 | 0 | 0 | | | | | |
| Totals | 34 | 9 | 25 | 10 | Totals | 37 | 12 | 27 | 12 |

xOne out when winning run scored.
aWalked for Hooper in the 6th.
bSingled for Guerra in 8th.
cWalked for Wyse in 8th.
dSingled for Weik in 9th.
eSafe on error for Kennedy in 9th.

| | |
|---|---|
| Philadelphia | 200 003 020—7 |
| Clevealnd | 030 030 002—8 |

Runs—Moses (2), Valo, Chapman (2), Fain, Suder, Doby (2), Rosen, Gordon, Boone (2), Hegan, Tucker. E—Hegan, Joost, Champan, Wahl 2. RBI—Joost 2, Boone 2, Hegan 2, Boudreau. 2B—Fain, McCosky, Fain 2, Boudreau. 2B—Fain, Chapman, Kennedy. HR—Doby, Hegan. DP—Dillinger, Wahl to Fain; Wahl, Joost to Fain; Doby to Hegan, Rosen, Hegan to Easter. Left—Philadelphia 15; Cleveland 14. BB—Bearden 10; Hooper 5; Burtshy 1; Wyse 1; Schibe 3; Lemon 3; Zoldak 1; Gromek 1. SO—Bearden 2; Wyse 1; Schibe 1; Lemon 1; Gromek 1; Weik 2. HO—Hooper, 8 in 5 innings; Burtscby, 0 in 0 (none out in 6th); Wyse, 1 in 2; Shantz, 1 in ⅓; Scheib, 2 in 1; Bearden, 6 in 5⅔; Lemon, 1 in ⅔; Zoldak, 1 in ¾; Gromek, 1 in ⅔; Weik, 0 in ⅓. WP—Bearden, Gromek. Balk—Bearden. Winner—Weik (2-3). Loser—Schibe (1-5). U—Hubbard, Rommell and Paperella. T—3:28. A—9232.

### Hedges Smashes Speedboat Mark

Baltimore, June 17 (AP).—Edison Hedges defied bad luck, choppy waves and a brisk wind today to hang up a world speedboat record for the forty-fourth time in his 25-year career.

The daring Atlantic City (N. J.) attorney roared over 5 miles of the Middle River Course in his Red Eagle at an average of 47.518 miles an hour, shattering his own competitive record for Class F service runabouts. He set the old mark of 44.488 at Red Bank, N. J., August 22, 1948.

### Holley Scores Ace at Sligo

Watson E. Holley scored the first hole-in-one of the season yesterday at Sligo Public Golf Course as he dropped his tee shot in the par-3, 166-yard eighth hole. He used a four iron.

He was in a foursome with Mr. and Mrs. W. F. Scharnikow and F. F. French, jr.

### Oldtimers Play Today

The Oldtimers baseball team meets the Southeast Tigers at 1:30 this afternoon at the Lincoln playground. The victors will play the Lincoln A. C. in the second game of a double-header.

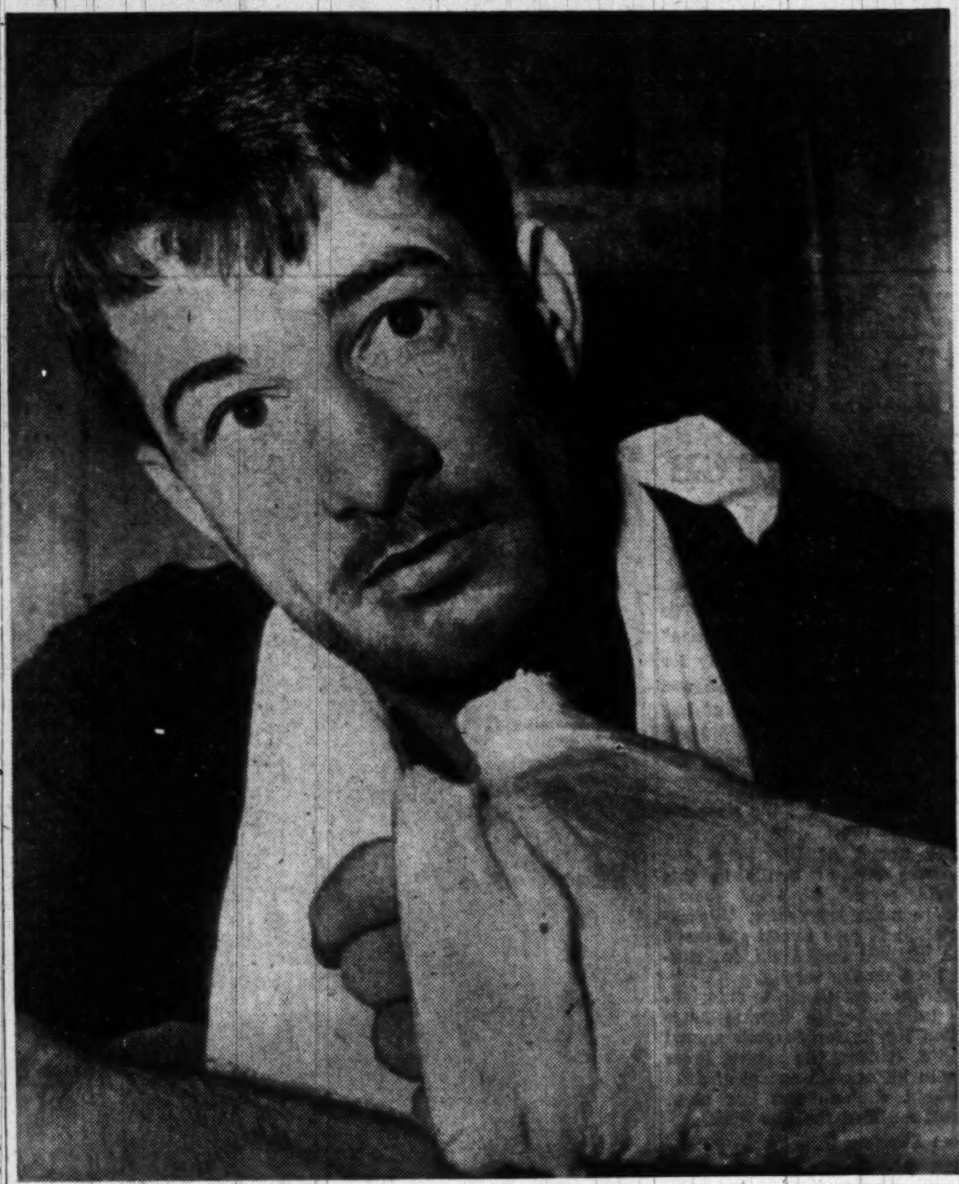

Associated Press Photo

GLARING GRAZIANO—Former middleweight boxing champion Rocky Graziano glares in a glum manner as he shows his fractured left hand in a cast at his Catskill Mountain training camp. Rocky will not be able to go through with his scheduled title fight with 160-pound king, Jake LaMotta, at New York's Polo Grounds June 28

## Roberts Wins 8th, Phils Top Reds, 5-2

Philadelphia, June 17 (AP).—Robin Roberts scored his eighth victory in 10 decisions as the Philadelphia Phils defeated the Cincinnati Reds, 5 to 2, today. Roberts outlasted Ewell Blackwell, who was pulled for a pinch-hitter in the eighth.

Cincinnati scored its two runs in the first inning on a home run by Johnny Wyrostek with Peanuts Lowrey on. Lowrey got a single when Willie Jones lost a fly ball in the sun.

Eddie Waitkus tripled and scored the Phils' first run as Del Ennis flied to left in the third inning.

The Phils went ahead in the fourth with two more runs. Roberts walked, and Richie Ashburn, Gran Hamner and Waitkus singled in succession.

In the seventh Ennis and Jones singled, Ennis scoring on Dick Sisler's fly to left. Andy Seminick doubled, scoring Jones.

The win was Roberts' second in a month over Blackwell.

| Cin'nati. | AB | H | O | A | Ph'elphia. | AB | H | O | A |
|---|---|---|---|---|---|---|---|---|---|
| Hatton,3b | 4 | 2 | 1 | 1 | Ashburn,cf | 3 | 2 | 2 | 0 |
| Lowrey,lf | 4 | 2 | 4 | 0 | Hamner,ss | 4 | 1 | 3 | 5 |
| W'ostek,rf | 4 | 2 | 0 | 0 | W'tkus,1b | 5 | 2 | 9 | 0 |
| K'ewski,1b | 4 | 0 | 9 | 0 | Ennis,rf | 3 | 1 | 1 | 0 |
| Sch'fing,c | 4 | 1 | 6 | 0 | Jones,3b | 3 | 1 | 2 | 2 |
| Ryan,2b | 3 | 1 | 0 | 4 | Bl'worth,3b | 1 | 0 | 0 | 0 |
| Usher,cf | 4 | 0 | 2 | 0 | Sisler,lf | 4 | 1 | 0 | 1 |
| Stallcup,ss | 3 | 0 | 2 | 0 | Seminick,c | 4 | 2 | 6 | 0 |
| Bl'kwell,p | 2 | 0 | 0 | 3 | Goliat,2b | 4 | 0 | 4 | 4 |
| P'kowski,p | 1 | 1 | 0 | 1 | Roberts,p | 3 | 0 | 0 | 1 |
| Totals | 33 | 9 | 24 | 9 | Totals | 34 | 10 | 27 | 13 |

| | |
|---|---|
| Cincinnati | 200 000 000—2 |
| Philadelphia | 001 200 20x—5 |

Runs—Lowrey, Wyrostek, Ashburn, Ennis, Waitkus, Jones, Roberts. Error—Hatton. Runs batted in—Wyrostek (2), Ennis, Hamner, Waitkus, Sisler, Seminick. Two-base hit—Seminick. Three-base hit—Waitkus. Home run—Wyrostek. Stolen bases—Ashburn, Goliat. Sacrifice—Hamner. Double plays—Hamner to Waitkus, Hamner to Goliat to Waitkus. Left on bases—Cincinnati, 5; Philadelphia, 12. Base on balls—Blackwell, 3; Perkowski, 2; Roberts, 1. Strikeouts—Blackwell, 2; Roberts, 6; Perkowski, 1. Hits—Blackwell, 10 in 7; Perkowski, 0 in 1. Hit by pitcher—Blackwell (Ashburn). Passed ball—Scheffing. Winner—Roberts (8-2). Loser—Blackwell (4-7). Umpires—Stewart, Conlan and Gore. Time—2:07. Attendance—7669.

### Murphy Picks 8 Winners But Forgets to Bet 'Em

**Fairmount Park, Ill., June 17 (AP).—Bill Murphy, track handicapper at Fairmount Park, picked the winner of all eight horse races on last night's program here.**

**In two of the races he picked them one, two three.**

**But he was not as happy as he might have been.**

**"I was not betting last night," he said.**

## *Cubs Win 9-7; Hit 3 Homers*

New York, June 17 (AP).—The Chicago Cubs assumed an early advantage and then staved off two late inning counter threats to down the New York Giants, 9-7, today.

Chicago jumped on starter Jack Kramer for five runs in the first inning on an error, three walks, two singles and a double. The Cubs added three more in the third on home runs by Hank Sauer and Roy Smalley off Andy Hansen and completed their scoring in the ninth when Rube Walker homered off Sal Maglie.

Johnny Schmitz opened for Chicago but left in the first inning after yielding two runs in favor of old Dutch Leonard. The Giants nicked Leonard for single runs in the second and fifth before he departed for a pinch-hitter in the sixth.

The Giants landed on Frank Hiller for three runs in the seventh on homers by Wes Westrum and Hank Thompson to narrow the gap to 8-7. They blew a big chance in the eighth when they loaded the bases with one out and failed to score.

Pinch-hitter Bill Rigney flied to Rightfielder Ron Northey and Whitey Lockman was doubled up at the plate attempting to score after the catch to end the threat.

| Chicago. | AB | H | O | A | New York. | AB | H | O | A |
|---|---|---|---|---|---|---|---|---|---|
| R'zotti,2b | 5 | 0 | 2 | 1 | Stanky,2b | 2 | 1 | 2 | 2 |
| Walker,c | 5 | 1 | 3 | 1 | Lockman,lf | 4 | 2 | 3 | 1 |
| C'retta,1b | 4 | 0 | 7 | 0 | Th'mson,cf | 5 | 1 | 0 | 0 |
| Sauer,lf | 4 | 1 | 1 | 1 | Westrum,c | 4 | 2 | 8 | 1 |
| B'owski,cf | 4 | 3 | 6 | 0 | Maguire,rf | 2 | 1 | 2 | 0 |
| Northey,rf | 4 | 0 | 3 | 1 | bMueller | 0 | 0 | 0 | 0 |
| Serena,3b | 3 | 1 | 4 | 2 | Rigney,3b | 1 | 0 | 0 | 0 |
| Smalley,ss | 3 | 3 | 0 | 3 | T'son,3b,rf | 4 | 2 | 1 | 1 |
| Schmitz,p | 1 | 0 | 0 | 0 | Dark,ss | 5 | 0 | 3 | 2 |
| Leonard,p | 1 | 0 | 0 | 1 | Gilbert,1b | 5 | 0 | 8 | 1 |
| aVerban | 0 | 0 | 0 | 0 | Kramer,p | 0 | 0 | 0 | 0 |
| Hiller,p | 0 | 0 | 0 | 0 | Hansen,p | 0 | 0 | 0 | 0 |
| Lade,p | 1 | 0 | 1 | 0 | Maglie,p | 3 | 1 | 0 | 1 |
| Minner,p | 0 | 0 | 0 | 0 | | | | | |
| Totals | 35 | 9 | 27 | 10 | Totals | 35 | 10 | 27 | 9 |

aSacrificed for Leonard in sixth.
bAnnounced for Maguire in eighth.

| | |
|---|---|
| Chicago | 503 000 001—9 |
| New York | 210 010 300—7 |

Runs—Walker (2), Cavarretta, Sauer (2), Borkowski, Serena, Smalley, Northey, Stanky, Thomson, Westrum, Maguire (2), Thompson, Gilbert. Errors—Gilbert (2), Smalley. Runs batted in—Borkowski (2), Serena (2), Smalley (3), Westrum (3), Stanky, Sauer, Dark, Thompson (2), Walker. Two-base hits—Borkowski (2), Westrum, Maglie. Home runs—Sauer, Smalley, Westrum, Thompson, Walker. Sacrifices—Hansen, Verban. Double plays—Northey to Walker, Stanky to Dark to Gilbert. Left on bases—Chicago, 6; New York, 10. Base on balls—Schmitz, 3; Leonard, 1; Kramer, 2; Hansen, 2; Maglie, 2; Hiller, 1; Lade, 2. Strikeouts—Hansen, 2; Maglie, 3. Hits—Kramer, 1 in ⅓; Hansen, 4 in 2⅓; Maglie, 4 in 6⅓; Schmitz, 2 in ⅔; Leonard, 4 in 4⅓; Hiller, 3 in 1; Lade, 1 in 1⅓; Minner, 0 in 1⅔. Winner—Leonard (1-1). Loser—Kramer (1-4). Umpires—Goetz, Dascoli and Jorda. Time, 2:36. Attendance—9724.

## Braves Get 10 in Eighth For 15-6 Win

Boston, June 17 (AP).—The Boston Braves put on a devastating 10-run eighth inning today, with homers by Tommy Holmes and Sam Jethroe, to overwhelm the Pittsburgh Pirates, 15-6, as they clicked off their fifth straight victory, a new high for this season.

Jethroe's circuit clout, his eighth but the first in Boston, stretched his consecutive hitting streak to 13 games.

The Braves experimented by handing Rookie Righthander Ernie Johnson his first starting assignment and then gave him a four-run sendoff against Hank Borowy.

But the too-eager Johnson was unable to hold a 4-to-1 lead and departed in the fourth inning after the Pirates had pulled into a tie on a base on balls, an error, Stan Rojek's two bagger and Clyde McCullough's single.

Borowy lasted until he had one out in the eighth and the game tied at 6-6 and the winning run aboard. Bill Werle then came in for his second relief performance in as many days and Holmes greeted him with a one-on homer that wrapped up the game.

| Pittsb'gh. | AB | H | O | A | Boston. | AB | H | O | A |
|---|---|---|---|---|---|---|---|---|---|
| C'lione,3b | 4 | 1 | 1 | 1 | H'tsfield,2b | 5 | 1 | 5 | 2 |
| Schenz,2b | 4 | 1 | 2 | 4 | Jethroe,cf | 3 | 1 | 2 | 0 |
| Bell,rf | 5 | 2 | 1 | 0 | T'rgeson,1b | 3 | 0 | 10 | 1 |
| Kiner,lf | 5 | 1 | 1 | 0 | Cooper,c | 4 | 3 | 5 | 1 |
| W'tlake,cf | 3 | 0 | 2 | 0 | Holmes,rf | 4 | 3 | 1 | 0 |
| Coogan,1b | 3 | 1 | 10 | 1 | Marshall,lf | 4 | 1 | 2 | 0 |
| Rojek,ss | 3 | 2 | 3 | 5 | Sisti,3b | 3 | 0 | 0 | 4 |
| McC'ugh,c | 4 | 2 | 2 | 1 | Kerr,ss | 3 | 0 | 0 | 4 |
| Borowy,p | 2 | 0 | 2 | 1 | Johnson,p | 1 | 0 | 0 | 1 |
| Werle,p | 0 | 0 | 0 | 0 | Hall,p | 1 | 0 | 0 | 2 |
| Walsh,p | 0 | 0 | 0 | 0 | aOlmo | 1 | 0 | 0 | 0 |
| | | | | | Hogue,p | 1 | 1 | 0 | 1 |
| Totals | 33 | 10 | 24 | 13 | Totals | 33 | 12 | 27 | 17 |

aCalled out on strikes for Hall in seventh.

| | |
|---|---|
| Pittsburgh | 100 320 0 0 0— 6 |
| Boston | 400 010 0 10 x—15 |

Runs—Castiglione, Bell, Westlake, Coogan (2), Rojek, Hartsfield, Jethroe (3), Torgeson, Cooper (3), Holmes (2), Marshall (2), Sisti, Kerr, Hogue. Errors—Hartsfield, McCullough, Torgeson, Kerr. Runs batted in—Bell, Rojek (2), McCullough (3), Cooper (3), Holmes (3), Marshall (2), Jethroe (4), Hogue (2). Two-base hits—Cooper, Holes, Rojek, Kiner. Three-base hits—Hartsfield, Cooper. Home runs—Marshall, Holmes. Stolen base—Jethroe. Sacrifice—Borowy (2), Torgeson. Double plays—Kerr, Hartsfield and Torgeson; Rojek, Schenz and Coogan; Schenz, Rojek and Coogan. Left on bases—Pittsburgh, 7; Boston, 3. Base on balls—off Borowy, 3; Werle, 1; Walsh, 3; Johnson, 2; Hall, 2; Hogue, 1. Strikeouts—by Borowy, 1; Johnson, 2; Hall, 2; Hogue, 1. Hits—off Borowy, 7 in 7⅓ innings; Werle, 2 in 0 (pitched to 3 batters in eighth); Walsh, 3 in ⅔; Johnson, 7 in 3 (pitched to 4 batters in fourth); Hall, 3 in 4; Hogue, 0 in 2. Hit by pitched ball—Borowy (Jethroe). Wild pitch—Walsh. Pass ball—McCullough. Winner—Hogue (2-2). Loser—Borowy (0-1).

**Every Club Has 'Em but Chisox**

## *Bosox Lead League—In Ex-Browns Players*

By Morris Siegel
*Post Reporter*

THEY OUGHT to file discrimination charges against the Chicago White Sox: They're the only club in the American League without at least one former St. Louis Brownie on the payroll . . . The Red Sox lead the league in former Brownies with Vern Stephens, Al Zarilla, Ellis Kinder and Al Papai . . . Next come the New York Yankees who have Fred Sanford, Joe Ostrowski and Tom Ferrick . . . The Athletics also have three one-time St. Louis standard-bearers in Bob Dillinger, Billy Hitchcock and Paul Lehner . . . Sam Dente, Gerry Priddy and Sam Zoldak furnish Brownie alumni representatives for the Nats, Tigers and Indians, respectively . . . The St. Louis influence isn't restricted to the American League. Over in the National League, the Giants have Jack Kramer, who hasn't been away from Sportsman's Park so long that he still doesn't have recollections of his tenement days in baseball . . . And if six of the present Brownies root for the Yankees (except when they play the Browns) you couldn't blame them because not so long ago Sherm Lollar, George Stirnweiss, Duane Pillette, Don Johnson and Jim Delsing were drawing their salary from the world's champions . . .

THE TRADE WHICH sent him from the Browns to the Yankees changed ex-Nat Pitcher Tom Ferrick's mind about quitting baseball. Ever since seeing the Red Sox score 49 runs against the Browns in two days recently, Ferrick has threatened to give up baseball "to sell liability insurance to St. Louis pitchers" . . . Don Faurot, of Missouri, who started football's split-T offense, and Jim Tatum, of Maryland, who stopped it in the Gater Bowl (Maryland 20, Missouri 7), head the first annual coaching clinic at College Park tomorrow . . . In 17 nights of outdoor skating in the Columbus ball park last year, the Roller Derby drew more fans than the ball club did in 70 games . . . No one is happier than Mickey Vernon himself than being a Nat once again. Although he wouldn't say so, Mickey wasn't excited about the 1948 trade which sent him from the 7th place Nats to the World's Champion Indians. The guy simply loves Washington . . .

THERE IS NO truth to the report that Lu Gambino, who had trouble holding on to the football last year with the Baltimore Colts, fumbled his diploma during last week's graduation exercises at Maryland U. . . . Jim Magner, the prophetic restaurateur, has revised his prediction of a last-place finish for the Nats. He spots them fifth place now . . . An anonymous Air Forces sergeant in Alaska is one of Ralph Kiner's biggest boosters, it seems. Each midnight he asks the Radio Communications Center in the Pentagon to find out how many homers the Pittsburgh slugger hit that day . . . if there's safety in numbers, the Redskins haven't a thing to worry about next fall. They'll be heading for their California training camp next month with 54 players, their largest squad in history . . .

CENTER JOEL WILLIAMS, whom the Redskins tried to "gridnap" from the minor league Richmond Rebels last fall, has been offered to the Baltimore Colts by the minor leaguers. . . . The signing of Sweetwater Clifton, of the Harlem Globetrotters, by the New York Knickerbockers came as a distinct shock to Coach Red Auerbach, of the Boston Celtics. Auerbach met with Clifton for a week and thought he had him in the bag for his Bostonians, only to learn he had jilted the Celts for the Knicks . . . Playing in The Washington Post's National Celebrities Golf Tournament should be a must for the golf pros. Last year Sam Snead accepted an invitation and went on to win the PGA crown. Only 2 weeks ago, Ben Hogan participated in the Celebrities and captured the National Open championship.

GOODALL—From Pg. 1-C

## Mangrum Tops Field

68, or 15 strokes under par for the 72 holes. His fourth straight subpar round today won him 18 points over the three companions in his foursome—Ben Hogan, Paul Runyan and Norman Van Nida.

Barron, the winner two years ago, picked up 14 points with a steady 70 today to climb from fifth into the runnerup spot. Claude Harmon of Mamaroneck, N. Y., who started today in second place, fell into a third-place tie with the surprising Art Bell of San Francisco, each at plus 21.

Lawson Little, who led at the end of the first and second days, stubbed his toe badly in today's searching wind and dropped seven big points with a 74. That placed the veteran in sixth place with a score of plus 14.

Cary Middlecoff of Memphis, was in lone possession of fifth place with a plus 16 after shooting a 72 today and gaining six points.

Jimmy Demaret, whose good 70 today gave him a plus four after a hard uphill climb, was the last of the players to have won more holes than he had lost. Below him, and hopelessly out of the important money, were nine others who had found the rough too thick, including Sammy Snead at minus one and Ben Hogan at minus 22.

## *Major League Batting and Pitching*

### AMERICAN LEAGUE

The records below include day games played Thursday, June 15, 1950.

CLUB BATTING

| | Ab. | R | H | 2B | 3B | HR | Rbi | Pct. |
|---|---|---|---|---|---|---|---|---|
| Boston | 2015 | 406 | 621 | 103 | 23 | 70 | 393 | .308 |
| Detroit | 1791 | 307 | 524 | 105 | 23 | 39 | 283 | .291 |
| New York | 1767 | 303 | 493 | 84 | 30 | 41 | 280 | .279 |
| Cleveland | 1718 | 249 | 464 | 80 | 18 | 48 | 236 | .269 |
| Phila. | 1776 | 252 | 472 | 65 | 18 | 49 | 226 | .266 |
| Chicago | 1789 | 219 | 464 | 62 | 21 | 30 | 202 | .260 |
| Wash. | 1697 | 221 | 438 | 51 | 26 | 24 | 203 | .259 |
| St. Louis | 1595 | 244 | 382 | 68 | 17 | 42 | 223 | .241 |

CLUB FIELDING

| | G | PO | A | E | DP | Pc. |
|---|---|---|---|---|---|---|
| Boston | 56 | 1478 | 654 | 44 | 59 | .981 |
| New York | 52 | 1389 | 502 | 43 | 56 | .978 |
| Detroit | 50 | 1365 | 564 | 45 | 51 | .978 |
| Washington | 51 | 1391 | 562 | 46 | 56 | .977 |
| Cleveland | 51 | 1330 | 561 | 44 | 55 | .977 |
| Chicago | 53 | 1367 | 601 | 47 | 71 | .976 |
| Philadelphia | 53 | 1397 | 592 | 50 | 78 | .975 |
| St. Louis | 48 | 1261 | 525 | 66 | 44 | .964 |

Triple play—Washington.

INDIVIDUAL BATTING

| Player and Club | AB. | R. | H. | Hr. | Rbl. | Pc. |
|---|---|---|---|---|---|---|
| Kell, Detroit | 207 | 46 | 80 | 2 | 36 | .387 |
| Dropo, Boston | 182 | 34 | 67 | 14 | 56 | .368 |
| Evers, Detroit | 169 | 34 | 61 | 9 | 40 | .361 |
| Doby, Cleveland | 160 | 28 | 57 | 5 | 33 | .356 |
| Hutchinson, Detroit | 40 | 9 | 14 | 0 | 9 | .350 |
| Zarilla, Boston | 169 | 33 | 59 | 1 | 29 | .349 |
| Henrich, New York | 72 | 16 | 25 | 4 | 22 | .347 |
| Pesky, Boston | 195 | 53 | 67 | 1 | 23 | .344 |
| Woodling, New York | 118 | 20 | 40 | 0 | 17 | .339 |
| Lipon, Detroit | 206 | 37 | 69 | 0 | 22 | .335 |
| DiMaggio, Boston | 188 | 45 | 62 | 1 | 14 | .330 |
| Mele, Washington | 116 | 12 | 38 | 3 | 26 | .328 |
| Williams, Boston | 190 | 57 | 62 | 19 | 64 | .326 |
| Lehner, Philadelphia | 176 | 16 | 57 | 4 | 26 | .324 |
| Groth, Detroit | 198 | 34 | 64 | 6 | 35 | .323 |
| Noren, Washington | 127 | 21 | 41 | 4 | 18 | .323 |
| Rizzuto, New York | 206 | 41 | 66 | 2 | 27 | .320 |
| Goodman, Boston | 100 | 17 | 32 | 2 | 13 | .320 |
| Murray, Cleveland | 44 | 7 | 14 | 1 | 6 | .318 |
| Tebbetts, Boston | 124 | 18 | 39 | 5 | 23 | .315 |
| Kennedy, Cleveland | 159 | 26 | 50 | 5 | 16 | .314 |
| Moses, Philadelphia | 67 | 15 | 21 | 1 | 11 | .313 |
| Bauer, New York | 106 | 20 | 33 | 2 | 20 | .311 |
| Vollmer, Wash.-Bstn | 74 | 19 | 23 | 4 | 15 | .311 |
| Yost, Washington | 195 | 34 | 60 | 6 | 20 | .308 |
| W. Johnson, N. Y. | 104 | 19 | 32 | 2 | 19 | .308 |
| Wertz, Detroit | 215 | 33 | 66 | 8 | 56 | .307 |
| Doerr, Boston | 200 | 34 | 61 | 9 | 49 | .305 |
| Dillinger, Phila. | 217 | 32 | 66 | 2 | 26 | .304 |
| Wright, Boston | 56 | 10 | 17 | 0 | 11 | .304 |
| Hitchcock, Phila. | 46 | 4 | 14 | 1 | 9 | .304 |
| Rosen, Cleveland | 189 | 43 | 57 | 17 | 44 | .302 |
| Stephens, Boston | 229 | 53 | 69 | 14 | 64 | .301 |
| Majeski, Chicago | 197 | 22 | 59 | 4 | 29 | .299 |
| Boone, Cleveland | 54 | 11 | 16 | 1 | 8 | .296 |
| Mitchell, Cleveland | 194 | 20 | 57 | 0 | 21 | .294 |
| Zernial, Chicago | 181 | 25 | 53 | 9 | 29 | .293 |
| Masi, Chicago | 133 | 14 | 39 | 1 | 20 | .293 |
| Mapes, New York | 159 | 33 | 46 | 4 | 19 | .289 |
| Lollar, St. Louis | 159 | 17 | 46 | 8 | 28 | .289 |
| Lemon, Cleveland | 45 | 7 | 13 | 2 | 6 | .289 |
| Robinson, Detroit | 105 | 20 | 30 | 6 | 17 | .286 |
| Carrasquel, Chicago | 179 | 26 | 51 | 2 | 18 | .285 |
| Michaels, Chi.-Wash. | 187 | 30 | 53 | 4 | 24 | .283 |
| Grasso, Washington | 52 | 7 | 15 | 0 | 5 | .283 |
| Berra, New York | 202 | 35 | 57 | 5 | 34 | .282 |
| Fain, Philadelphia | 186 | 33 | 52 | 8 | 31 | .280 |
| Coleman, New York | 175 | 22 | 49 | 3 | 20 | .280 |
| Arft, St. Louis | 143 | 30 | 40 | 1 | 12 | .280 |
| Lenhardt, St. Louis | 140 | 27 | 30 | 8 | 23 | .279 |
| Roberts, Washington | 72 | 9 | 20 | 0 | 8 | .278 |
| Boudreau, Cleveland | 137 | 12 | 38 | 1 | 12 | .277 |
| Philley, Chicago | 207 | 26 | 57 | 3 | 25 | .275 |
| Chapman, Phila. | 175 | 33 | 48 | 10 | 35 | .274 |
| McCosky, Phila. | 73 | 11 | 20 | 0 | 4 | .274 |
| Kolloway, Detroit | 66 | 12 | 18 | 2 | 11 | .273 |
| Avila, Cleveland | 33 | 9 | 9 | 0 | 0 | .273 |
| Coombs, Bstn.-Wash. | 48 | 6 | 13 | 0 | 4 | .271 |
| Goldsberry, Chicago | 74 | 14 | 20 | 2 | 9 | .270 |
| Stewart, Washington | 161 | 19 | 43 | 0 | 14 | .267 |
| Robinson, Wash.-Cld. | 189 | 26 | 50 | 2 | 21 | .264 |
| Easter, Cleveland | 147 | 12 | 33 | 6 | 23 | .259 |
| Joost, Philadelphia | 178 | 31 | 45 | 8 | 21 | .253 |
| Kokos, St. Louis | 163 | 26 | 41 | 8 | 24 | .252 |
| Coan, Washington | 107 | 18 | 27 | 5 | 18 | .252 |
| Priddy, Detroit | 207 | 37 | 52 | 1 | 22 | .251 |
| Valo, Philadelphia | 140 | 20 | 35 | 5 | 15 | .250 |
| DiMaggio, New York | 189 | 38 | 46 | 10 | 44 | .243 |
| Ortiz, Washington | 54 | 3 | 13 | 0 | 7 | .241 |
| Hegan, Cleveland | 131 | 16 | 31 | 3 | 14 | .237 |
| Dente, Washington | 204 | 21 | 47 | 0 | 17 | .230 |
| Evans, Washington | 127 | 11 | 29 | 2 | 14 | .228 |
| Gordon, Cleveland | 152 | 17 | 33 | 3 | 17 | .217 |
| Appling, Chicago | 66 | 5 | 14 | 0 | 8 | .212 |
| Sievers, St. Louis | 134 | 14 | 27 | 2 | 19 | .201 |
| Kozar, Wash.-Chi. | 60 | 8 | 12 | 1 | 4 | .200 |
| Vernon, Washington | 90 | 8 | 17 | 0 | 9 | .189 |
| Brown, New York | 97 | 12 | 18 | 3 | 15 | .186 |
| Ostrowski, Chi.-Wash. | 86 | 13 | 16 | 4 | 13 | .186 |

PITCHING
(Three Decisions or More)

| PITCHER & CLUB | Ip. | H. | Bb. | So. | W. | L. | Pct. |
|---|---|---|---|---|---|---|---|
| Sanford, New York | 59 | 49 | 39 | 32 | 4 | 0 | 1.000 |
| Byrne, New York | 79 | 69 | 48 | 41 | 7 | 1 | .875 |
| Stobbs, Boston | 69 | 60 | 32 | 37 | 5 | 1 | .833 |
| McDermott, Boston | 54 | 47 | 54 | 39 | 4 | 1 | .800 |
| Trout, Detroit | 41 | 45 | 14 | 20 | 4 | 1 | .800 |
| Gray, Detroit | 72 | 59 | 31 | 44 | 6 | 2 | .750 |
| Trucks, Detroit | 48 | 45 | 21 | 27 | 3 | 1 | .750 |
| Lemon, Cleveland | 101 | 100 | 57 | 51 | 8 | 3 | .727 |
| Newhouser, Detroit | 55 | 52 | 20 | 23 | 5 | 2 | .714 |
| Hutchinson, Det. | 88 | 115 | 22 | 24 | 7 | 3 | .700 |
| Raschi, New York | 83 | 71 | 44 | 49 | 7 | 3 | .700 |
| Harris, Washington | 30 | 18 | 9 | 15 | 2 | 1 | .667 |
| Calvert, Detroit | 26 | 27 | 8 | 9 | 2 | 1 | .667 |
| Holcombe, Chicago | 25 | 32 | 15 | 11 | 2 | 1 | .667 |
| Judson, Chicago | 23 | 21 | 17 | 5 | 2 | 1 | .667 |
| Dobson, Boston | 95 | 97 | 38 | 31 | 7 | 4 | .636 |
| Hudson, Wash. | 86 | 88 | 39 | 24 | 7 | 4 | .636 |
| Lopat, New York | 82 | 84 | 28 | 26 | 7 | 4 | .636 |
| Marrero, Wash. | 62 | 50 | 14 | 36 | 3 | 2 | .600 |
| Papai, Boston | 39 | 42 | 21 | 16 | 3 | 2 | .600 |
| Schanz, Boston | 22 | 20 | 21 | 14 | 3 | 2 | .600 |
| Houtteman, Det. | 101 | 91 | 29 | 31 | 7 | 5 | .583 |
| Hooper, Phila. | 71 | 66 | 45 | 24 | 5 | 4 | .556 |
| Garver, St. Louis | 77 | 86 | 35 | 23 | 5 | 5 | .500 |
| Parnell, Boston | 90 | 96 | 36 | 34 | 5 | 5 | .500 |
| Feller, Cleveland | 80 | 81 | 39 | 37 | 5 | 5 | .500 |
| Garcia, Cleveland | 70 | 74 | 31 | 27 | 4 | 4 | .500 |
| Starr, St. Louis | 36 | 40 | 14 | 8 | 2 | 2 | .500 |
| Gromek, Cleveland | 32 | 30 | 11 | 5 | 2 | 2 | .500 |
| Shantz, Phila. | 92 | 117 | 30 | 31 | 5 | 6 | .500 |
| Scarbor'gh, W.-Chi. | 86 | 92 | 28 | 31 | 5 | 6 | .455 |
| Kellner, Phila. | 86 | 86 | 43 | 38 | 4 | 5 | .444 |
| Reynolds, New York | 83 | 86 | 42 | 66 | 4 | 5 | .444 |
| Pierce, Chicago | 64 | 57 | 46 | 41 | 4 | 5 | .444 |
| Wynn, Cleveland | 45 | 35 | 27 | 28 | 3 | 4 | .429 |
| Page, New York | 30 | 29 | 18 | 19 | 3 | 4 | .429 |
| Wight, Chicago | 84 | 89 | 22 | 30 | 5 | 7 | .417 |
| Widmar, St. Louis | 48 | 46 | 25 | 19 | 2 | 3 | .400 |
| Fannin, St. Louis | 41 | 45 | 29 | 16 | 2 | 3 | .400 |
| Haynes, Wash. | 34 | 47 | 12 | 3 | 2 | 3 | .400 |
| Ostrowski, St. Louis | 57 | 57 | 7 | 15 | 2 | 4 | .333 |
| Nagy, Washington | 51 | 63 | 26 | 14 | 2 | 4 | .333 |
| Kinder, Boston | 77 | 84 | 33 | 36 | 3 | 7 | .300 |
| Weik, Washington | 45 | 37 | 47 | 27 | 1 | 3 | .250 |
| Masterson, Boston | 31 | 36 | 23 | 9 | 1 | 3 | .250 |
| Ferrick, St. Louis | 24 | 24 | 7 | 6 | 1 | 3 | .250 |
| Brissie, Phila. | 85 | 89 | 36 | 30 | 2 | 8 | .200 |
| Kuzava, Chi-Wash. | 63 | 60 | 42 | 32 | 1 | 5 | .167 |
| Haefner, Chicago | 50 | 60 | 24 | 11 | 1 | 5 | .167 |

### NATIONAL LEAGUE

(The records below include DAY games played Thursday, June 15, 1950).

CLUB BATTING

| Club | AB | R | H | 2B | 3B | HR | Rbi. | Pct. |
|---|---|---|---|---|---|---|---|---|
| St. Louis | 1722 | 265 | 476 | 97 | 19 | 29 | 245 | .277 |
| Brooklyn | 1681 | 252 | 441 | 82 | 18 | 53 | 222 | .262 |
| Phila'phia | 1733 | 240 | 450 | 66 | 17 | 41 | 224 | .260 |
| Cincinnati | 1646 | 199 | 415 | 73 | 7 | 40 | 190 | .260 |
| Chicago | 1571 | 212 | 409 | 78 | 14 | 49 | 203 | .260 |
| New York | 1575 | 212 | 405 | 59 | 14 | 34 | 194 | .258 |
| Pitts'urgh | 1752 | 223 | 447 | 53 | 17 | 46 | 201 | .255 |
| Boston | 1740 | 269 | 447 | 85 | 11 | 52 | 247 | .253 |

CLUB FIELDING

| Club | G | PO | A | E | DP | Pct. |
|---|---|---|---|---|---|---|
| Brooklyn | 48 | 1297 | 525 | 37 | 57 | .982 |
| Pittsburgh | 51 | 1361 | 579 | 38 | 58 | .981 |
| Philadelphia | 51 | 1326 | 526 | 42 | 54 | .978 |
| Cincinnati | 49 | 1283 | 504 | 48 | 47 | .975 |
| St. Louis | 49 | 1341 | 577 | 51 | 62 | .974 |
| Boston | 51 | 1336 | 520 | 52 | 54 | .973 |
| New York | 46 | 1218 | 530 | 48 | 49 | .973 |
| Chicago | 46 | 1246 | 593 | 68 | 49 | .954 |

Triple play—St. Louis

INDIVIDUAL BATTING

| Player and Club | AB | R | H | HR | Rbi | Pct |
|---|---|---|---|---|---|---|
| Weatherly, N. Y. | 23 | 6 | 9 | 0 | 5 | .391 |
| Holmes, Bos. | 62 | 14 | 23 | 1 | 9 | .371 |
| Musial, St. L. | 172 | 38 | 63 | 6 | 33 | .366 |
| Edwards, Chi. | 79 | 8 | 28 | 2 | 16 | .354 |
| Slaughter, St. L. | 194 | 37 | 68 | 3 | 39 | .351 |
| Garagiola, St. L. | 75 | 8 | 26 | 2 | 19 | .347 |
| Snider, Bklyn. | 191 | 37 | 65 | 11 | 31 | .340 |
| Robinson, Bklyn. | 180 | 34 | 61 | 4 | 29 | .339 |
| Pafko, Chi. | 151 | 30 | 51 | 9 | 22 | .336 |
| Sisler, Phila. | 177 | 31 | 59 | 8 | 33 | .333 |
| Stanky, N. Y. | 163 | 37 | 54 | 3 | 16 | .331 |
| Borkowski, Chi. | 52 | 7 | 17 | 2 | 7 | .327 |
| Cavarretta, Chi. | 100 | 25 | 33 | 5 | 13 | .330 |
| Wyrostek, Cin. | 169 | 23 | 55 | 2 | 24 | .325 |
| Hopp, Pitts. | 139 | 22 | 45 | 4 | 13 | .324 |
| Gordon, Bos. | 134 | 34 | 43 | 13 | 33 | .321 |
| Howerton, St. L. | 72 | 18 | 23 | 1 | 16 | .319 |
| Mueller, N. Y. | 134 | 15 | 42 | 2 | 21 | .313 |
| Murtaugh, Pitts. | 169 | 18 | 52 | 1 | 13 | .308 |
| Cooper, Cinn.-Bos. | 150 | 24 | 46 | 7 | 26 | .307 |
| Lockman, N. Y. | 193 | 25 | 59 | 1 | 20 | .306 |
| Kluszewski, Cin. | 147 | 23 | 45 | 8 | 33 | .306 |
| Bell, Pitts. | 59 | 9 | 18 | 2 | 11 | .305 |
| Merriman, Cin. | 59 | 11 | 18 | 1 | 9 | .305 |
| Glaviano, St. L. | 135 | 35 | 41 | 3 | 16 | .304 |
| Sauer, Chi. | 162 | 31 | 49 | 9 | 43 | .302 |
| Ennis, Philadelphia | 176 | 30 | 53 | 12 | 41 | .301 |
| Campanella, Bklyn. | 133 | 26 | 40 | 12 | 30 | .301 |
| Torgeson, Bos. | 191 | 40 | 57 | 5 | 25 | .298 |
| Hodges, Bklyn. | 176 | 25 | 52 | 4 | 29 | .295 |
| Jethroe, Bos. | 218 | 44 | 64 | 7 | 19 | .294 |
| Schoendienst, St. L. | 209 | 30 | 61 | 2 | 28 | .292 |
| Hartsfield, Bos. | 24 | 1 | 7 | 0 | 0 | .292 |
| Kazak, St. L. | 62 | 10 | 18 | 2 | 12 | .290 |
| Waitkus, Phila. | 194 | 35 | 56 | 1 | 18 | .289 |
| Schenz, Pitts. | 45 | 7 | 13 | 1 | 3 | .289 |
| Dark, N. Y. | 184 | 17 | 53 | 2 | 13 | .288 |
| Westlake, Pitts. | 177 | 24 | 51 | 11 | 38 | .288 |
| Miller, St. L. | 77 | 6 | 22 | 1 | 10 | .286 |
| Ramazzotti, Chi. | 42 | 9 | 12 | 1 | 2 | .286 |
| Thompson, N. Y. | 137 | 25 | 39 | 6 | 24 | .285 |
| Jones, Phila. | 194 | 35 | 55 | 9 | 33 | .284 |
| Furillo, Bklyn. | 205 | 20 | 57 | 3 | 27 | .278 |
| Northey, Cin.-Chi. | 90 | 14 | 25 | 7 | 16 | .278 |
| Ashburn, Phila. | 153 | 26 | 42 | 1 | 8 | .275 |
| Marion, St. L. | 113 | 17 | 31 | 4 | 24 | .274 |
| Hermanski, Bklyn. | 33 | 1 | 9 | 0 | 4 | .273 |
| Usher, Cin. | 104 | 17 | 28 | 4 | 11 | .269 |
| Kiner, Pitts. | 179 | 35 | 48 | 13 | 39 | .268 |
| McCullough, Pitts. | 97 | 12 | 26 | 1 | 8 | .268 |
| Ward, Chi. | 87 | 15 | 23 | 4 | 17 | .264 |
| Hamner, Phila. | 205 | 25 | 54 | 2 | 19 | .263 |
| Whitman, Phila. | 95 | 16 | 25 | 0 | 7 | .263 |
| Lowrey, Cin. | 115 | 15 | 30 | 1 | 3 | .261 |
| Serena, Chi. | 116 | 13 | 30 | 3 | 13 | .259 |
| Howell, Cin. | 71 | 7 | 18 | 0 | 6 | .254 |
| Walker, Chi. | 87 | 7 | 22 | 2 | 7 | .253 |
| Seminick, Phila. | 83 | 15 | 21 | 3 | 10 | .253 |
| Thomson, N. Y. | 168 | 26 | 42 | 7 | 31 | .250 |
| Castiglione, Pitts. | 76 | 5 | 19 | 1 | 6 | .250 |
| Elliott, Bos. | 166 | 28 | 41 | 9 | 37 | .247 |
| Fernandez, Pitts. | 179 | 21 | 44 | 6 | 22 | .246 |
| Torwilliger, Chi. | 168 | 24 | 41 | 4 | 7 | .244 |
| Westrum, N. Y. | 131 | 20 | 32 | 4 | 13 | .244 |
| Reiser, Bos. | 45 | 6 | 11 | 1 | 9 | .244 |
| Rice, St. L. | 95 | 7 | 23 | 1 | 12 | .242 |
| Cox, Bklyn. | 91 | 13 | 22 | 1 | 8 | .242 |
| Beard, Pitts. | 79 | 16 | 19 | 2 | 7 | .241 |
| Russell, Bklyn. | 75 | 16 | 18 | 6 | 15 | .240 |
| Stallcup, Cin. | 163 | 12 | 39 | 4 | 16 | .239 |
| Ryan, Bos.-Cin. | 126 | 16 | 30 | 4 | 16 | .238 |
| Coogan, Pitts. | 80 | 12 | 19 | 0 | 6 | .238 |
| Smalley, Chi. | 169 | 14 | 40 | 6 | 30 | .237 |
| Diering, St. L. | 93 | 12 | 22 | 1 | 6 | .237 |
| Lopata, Phila. | 68 | 3 | 16 | 0 | 7 | .235 |
| Marshall, Bos. | 155 | 18 | 36 | 3 | 20 | .232 |
| Hatton, Cin. | 171 | 25 | 39 | 8 | 24 | .228 |

PITCHING
(Three Decisions or More)

| Pitcher and Club | IP | H | BB | SO | W | L | Pct. |
|---|---|---|---|---|---|---|---|
| Miller, Phila. | 54 | 49 | 20 | 16 | 4 | 0 | 1.000 |
| Chipman, Boston | 35 | 32 | 13 | 10 | 3 | - | 1.000 |
| John'n, St. L.-Phi. | 33 | 35 | 20 | 11 | 3 | - | 1.000 |
| Maglie, N. York | 23 | 22 | 14 | 9 | 3 | - | 1.000 |
| Brazle, St. Louis | 45 | 54 | 32 | 14 | 4 | 1 | .800 |
| Konstanty, Phila. | 43 | 31 | 12 | 21 | 4 | 1 | .800 |
| Hiller, Chicago | 38 | 43 | 6 | 14 | 4 | 1 | .800 |
| Roberts, Phila. | 93 | 91 | 28 | 62 | 7 | 2 | .778 |
| Newcombe, B'klyn. | 60 | 57 | 22 | 42 | 6 | 2 | .750 |
| Lanier, St. Louis | 69 | 57 | 25 | 36 | 6 | 2 | .750 |
| Sain, Boston | 85 | 94 | 22 | 31 | 8 | 4 | .667 |
| Schmitz, Chicago | 82 | 73 | 23 | 28 | 6 | 3 | .667 |
| Pollet, St. Louis | 82 | 65 | 25 | 50 | 6 | 3 | .667 |
| Roe, Brooklyn | 72 | 71 | 22 | 35 | 6 | 3 | .667 |
| Bankhead, B'klyn. | 58 | 55 | 35 | 37 | 4 | 2 | .667 |
| Podbielan, B'klyn. | 50 | 66 | 16 | 23 | 4 | 2 | .667 |
| Hartung, N. York | 43 | 45 | 24 | 15 | 2 | 1 | .667 |
| MacDonald, Pitts. | 36 | 29 | 20 | 20 | 2 | 1 | .667 |
| Lade, Chicago | 31 | 29 | 15 | 13 | 2 | 1 | .667 |
| Vander Meer, Chi. | 25 | 19 | 23 | 19 | 2 | 1 | .667 |
| Boyer, St. Louis | 23 | 23 | 9 | 12 | 2 | 1 | .667 |
| Rush, Chicago | 85 | 81 | 28 | 27 | 7 | 4 | .636 |
| Simmons, Phila. | 73 | 54 | 38 | 36 | 7 | 4 | .636 |
| Munger, St. Louis | 67 | 65 | 28 | 23 | 3 | 2 | .600 |
| Spahn, Boston | 109 | 99 | 33 | 70 | 8 | 6 | .571 |
| Brecheen, St. Louis | 64 | 53 | 11 | 31 | 4 | 3 | .571 |
| Banta, Brooklyn | 41 | 39 | 34 | 15 | 4 | 3 | .571 |
| Jansen, New York | 84 | 66 | 20 | 52 | 5 | 4 | .556 |
| Staley, St. Louis | 58 | 76 | 15 | 17 | 5 | 4 | .556 |
| Bickford, Boston | 104 | 104 | 52 | 36 | 5 | 5 | .500 |
| Chambers, Pitts. | 99 | 82 | 37 | 38 | 6 | 6 | .500 |
| Koslo, New York | 67 | 69 | 29 | 23 | 5 | 5 | .500 |
| Werle, Pittsburgh | 60 | 65 | 17 | 21 | 4 | 4 | .500 |
| Roy, Boston | 31 | 36 | 21 | 12 | 2 | 2 | .500 |
| Raffensb'ger, Cin. | 93 | 94 | 20 | 21 | 5 | 7 | .417 |
| Blackwell, Cin. | 74 | 65 | 35 | 43 | 3 | 6 | .400 |
| Kennedy, N. York | 36 | 54 | 31 | 17 | 2 | 3 | .400 |
| Dubiel, Chicago | 29 | 28 | 21 | 14 | 2 | 3 | .400 |
| Jones, New York | 43 | 41 | 30 | 18 | 3 | 5 | .375 |
| Hatten, Brooklyn | 37 | 40 | 14 | 17 | 1 | 2 | .333 |
| Branca, Brooklyn | 33 | 30 | 13 | 43 | 1 | 2 | .333 |
| Hogue, Boston | 24 | 19 | 10 | 10 | 4 1 | 2 | .333 |

**BOXING**
Amateur Inter-City
*Benefit Lions Club Charity Fund*
Mon., June 19th—8:30 P. M.
GRIFFITH STADIUM

QUICK AUTO REPAIRS
Any Make—Any Model
AS LOW AS $5 DOWN
FREE ESTIMATES
CHECK OUR SPECIALS!
FORD MOTOR OVERHAUL
Install new rings, new connecting rod bearings, new head gasket, clean oil pan, clean oil pump, test; clean carbon, clean, test, space plugs. 38.95
BODY & FENDER CRAFTSMEN
AUTO PAINTING SPECIAL
ANY MAKE ANY COLOR 42.50
GUARANTEED WORKMANSHIP
DRIVE IN TODAY
HANDLEY Ford
INCORPORATED
28 Years a Ford Dealer
6323 Ga. Ave. TA. 6060 Mr. Spencer | 3730 Ga. Ave. GE. 5412 Mr. Banta

*Century* FOR 1950
THOROUGHBRED OF BOATS

GRAYMARINE
ENGINES
SALES SERVICE
JAMES HANNAN & SON
615 MAINE AVE.
ME. 5350

AUTO LOANS
$100 to $2,500
*Prompt-Courteous Confidential Service*
Private Auto Sales Financed
Columbia Credit Co.
2221 14th St. N.W.
ADams 6429

Repeated by POPULAR DEMAND
GOLF LESSONS

MEN, WOMEN, BOYS, GIRLS
THIS WEEK ONLY
May Receive One Course of 6 (3/4 hr.) GOLF LESSONS
*Given by the Professional Golf Instructors at*
EAST POTOMAC PARK
*Sponsored by* S. G. LEOFFLER
THE ONLY COST
The only cost is a small enrollment fee of $3.75, which is charged to test sincerity of purpose and covers the full six-lesson course, use of clubs, balls, tees and necessary equipment. Also a copy of the Golf Foundation's "GOLF LESSONS" giving you a step-by-step instruction as taught by foremost golf instructors. All Groups will be limited to 10 or less. NOTHING TO BUY—OR SIGN—NO OBLIGATION.
Lesson appointments may be made for mornings, afternoons and evenings, with night hours available on the floodlighted driving range at East Potomac Park. The enrollment fee is payable at the time of enrollment. All enrollments must be made this week.

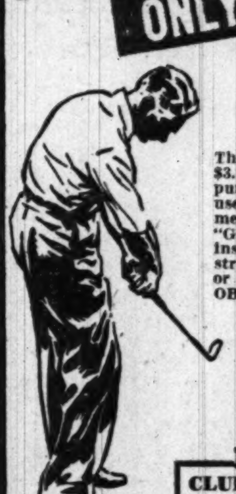

NO CLUBS NEEDED
CLUBS . . . BALLS . . . TEES . . . ETC.
*Are All Furnished*
SPECIAL ATTENTION GIVEN LADIES
NOTE: Ferry Service to East Potomac Park from Street Car at 7th & N St. S.W. 9 A.M.-10 P.M.
ENROLL NOW . . . at
SWOPE JEWELERS
1114 F ST. N.W.
Enrollments Accepted at The Golf 6:30 A.M. to 9 P.M.
Get Your Own Group Together

# Trojans Win NCAA Title But Carolina Star Steals Show

## Albans Takes Hurdles, Gets 22 Points

Minneapolis, June 17 (AP).—North Carolina's Bill Albans was high individual scorer today with 22 poirnts as Southern California won the N. C. A. A. track championships at University of Minnesota Stadium.

Albans, 25-year-old sophomore from New Jersey, upset Southern California's favorite Dick Attlesey to win the 220-low hurdles in 23.8. Albans also placed third in the 120-low hurdles and third again in the broad jump with a substantial 24 foot, 8½ inch leap.

Attlesey won the high hurdles as expected, but in slow time of 14 seconds. It was the only first place for Southern California.

**Trojans Win Title**

Nevertheless, the Trojans helped by four second places, won the championship for the second straight year with 49 1/5 points.

It was the 14th team title for Southern California. Runnerup was Stanford with 28.

Other leaders among 48 schools which competed were Morgan State College, only team to take two firsts, and California with 20 each; Rice with 18 and Occidental with 17.

Joe Deady took fourth place for Georgetown in the half-mile, but had the satisfaction of beating out Yale's defending champion George Wade. Bill Brown of Morgan State won the 880 in 1:51.2.

The new records were fashioned by Two-Miler Don McEwen, Canadian bred University of Michigan sophomore, and by Defending Champion Jim Fuchs of Yale—for the second straight day—in the shot-put.

McEwen made a farce of his heralded duel with Jim (Super Chief) Newcomb of Southern California, winning by 100 yards over the Trojan sophomore in 9:01.9, seven-tenths of a second ahead of the 1939 record of 9:02.6 by Notre Dame's Greg Rice.

**Fuchs Breaks Own Record**

Muscular Fuchs, on his first of three final tosses, winged the shot 56 feet, 11 3/16 inches, topping his yesterday's record trial heave of 56-7 ¼. That had bettered Fuchs' own 1949 record of 56-1½.

Four of six returning champions successfully retained their titles.

Defending Pole-Vault Champion Bobby Smith of San Diego State accounted for one of five new Memorial Stadium marks with a winning leap of 14 feet 2⅞ inches. The other stadium marks included the shot-put, 2-mile, broad jump and 880.

Beyond the feats of Fuchs and McEwan, who simply ran the highly touted Newcomb into the ground, the meet produced only average performances. Despite chilly 60-degree weather and a 15-mile wind, a crowd of 10,068 watched Southern California's methodical triumph.

## NCAA Track Summaries

Minneapolis, June 17 (AP).—Summaries of final events in the National Collegiate Athletic Association track meet today:

**SHOT PUT**—1, Jim Fuchs, Yale, 56 feet 11⅛ inches (new record; old record set by Fuchs yesterday at 56 feet 7¼ inches); 2, Otis Chandler, Stanford, 56 feet 5½ inches; 3, Stan Lampert, New York University, 53 feet 9¼ inches; 4, Lewis Davis, Stanford, 52 feet 11⅛ inches; 5, Byrl Thompson, Minnesota, 51 feet 11 inches; 6, Bob Carey, Michigan State, 51 feet 3⅞ inches; 7, Vic Frank, Yale, 51 feet 3⅛ inches.

**ONE MILE**—1, Don Gehrmann, Wisconsin; 2, Thomas Kirwan, Pennsylvania; 3, William Mack, Michigan State; 4, Bob Karnes, Kansas; 5, Wally Wilson, USC; 6, Whitey Overton, Alabama Polytechnic. Time, 4:12.4.

**440-YARD DASH**—1, George Rhoden, Morgan State; 2, Tom Cox, Rice; 3, Bill Parker, Occidental; 4, Charles Moore, Cornell; 5, Hugo Maiocco, New York U.; 6, Jim Lavery, Drake. Time, 0:47.2.

**100-YARD DASH**—1, Bob Boyd, Loyola of Los Angeles; 2, Don Anderson, California; 3, Paul Bienz, Tulane; 4, Charles Parker, Texas; 5, Charles Peters, Indiana; 6, Dave Henthorne, Oregon, and Bill Fell, Oregon, tied. Time, 0:09.8.

**120-YARD HIGH HURDLES**—1, Dick Attlesey, USC; 2, William Fleming, Notre Dame; 3, William Albans, North Carolina; 4, Art Barnard, USC; 5, Horace Smith, Michigan State; 6, Jim Behrdes, Pennsylvania State. Time, 0:14.

**DISCUS THROW**—1, Dic Doyle, Montana, 171 feet 5 inches; 2, Sim Inness, USC, 171 feet, 2⅝ inches; 3, Jim Fuchs, Yale, 166 feet 6⅛ inches; 4, Vic Frank, Yale, 165 feet 9⅛ inches; 5, Byrl Thompson, Minnesota, 162 feet 3⅞ inches; 6, Stan Martinka, St. Thomas (Minn.), 153 feet 7⅛ inches; 7, Parker Gregg, Arizona, 152 feet 10⅛ inches.

**880-YARD RUN**—1, William Brown, Morgan State; 2, Len Truex, Ohio State; 3, John Barnes, Occidental; 4, Joseph Deady, Georgetown; 5, John Wilson, Pittsburgh; 6, George Wade, Yale. Time, 1:51.2 (new Memorial Stadium record; old record 1:51.3, set by John Woodruff of Pittsburgh in 1938).

**HIGH JUMP**—1, Vern McGrew, Rice, 6 feet 7 inches; Virgil Severns, Kansas State, 6 feet 6 inches; 3 tide at 6 feet 4 inches, John Heintzman, Bradley; Herb Neff, Tennessee; Ken Elliot, Oregon State; Joe Page, San Diego State; Jack Razetto, San Diego State; Willie Dancer, U. C. Santa Barbara College.

**JAVELIN THROW**—1 Bud Held, Stanford, 216 feet, 8⅝ inches; 2, Cy Young, UCLA, 211 feet ¼ inch; 3, Bill. Miller, Arizona State, 210 feet, 5¼ inches; 4, George Roseme, California, 199 feet, 2⅛ inches; 5, Al Harnly, Albright, 195 feet, 7⅝ inches; John Thomas, Pennsylvania, 194 feet, 6⅜ inches; Bob Kirk, North Carolina, 192 feet, 4⅛ inches.

**220-YARD DASH**—1, Charles Parker, Texas; 2, Don Anderson, California; 3, Paul Bienz, Tulane; 4, Walt McKibben, Occidental; 5, Charles Peters, Indiana; 6, Bill Parker, Occidental. Time 0:21.5.

**TWO-MILE RUN**—1, Don McEwen, Michigan; 2, Jim Newcomb, USC; 3, Herb Semper, Kansas; 4, Warren Druetzler, Michigan State; 5, Richard Hart, Pennsylvania; 6, Robert Fox, Missouri. Time 9:01.9. (New record, old record, 9:02.6, set by Greg Rice, Notre Dame, in 1939 at Los Angeles).

**BROAD JUMP**—1, Jerome Biffle, Denver, 25 feet, 4¾ inches; 2, Henry Aihara, USC, 25 feet, 1½ inches; 3, William Albans, North Carolina, 24 feet, 9¼ inches; 4, Herbert Hoskins, Kansas State, 24 feet, 8 inches; 5, Gaylord Bryan, Stanford, 24 feet, 5½ inches; 6, Jim Danielson, Kansas State, 24 feet 1¼ inches; 7, Merritt Van Sant, Stanford, 23 feet, 10 inches.

**220-YARD LOW HURDLES**—1, William Albans, North Carolina; 2, Dick Attlesey, USC; 3, William Fleming, Notre Dame; 4, Robert Bryan, Stanford; 5, Phil Hamilton, Miami U (Ohio); 6, Roy Grieve, Bradley. Time: 0:23.8.

**POLE VAULT**—1, Bobby Smith, San Diego State, 14 feet 2⅞ inches; 2, tied at 14 feet: Arthur Sherman, Rhode Island State; George Mattos, San Jose State; George Appel, Yale; 5, tied at 13 feet 6 inches: Richard Coleman, Illinois; Walt Jensen, USC; Jack Rowan, USC; Don Cooper, Nebraska; William Hillyard, Baldwin-Wallace.

### Wins by Forfeit

Davidson, N. C., June 17 (AP).—Inman Fox of Nashville, Tenn., today won the junior singles championship in the Southern Junior and Boys tennis tournament by default. His opponent, Dick Holroyd of Miami, Fla., was forced to forfeit the title match because of exhaustion.

## Fast Finishes by Marines in Meet at Quantico

Charles Del Vecchio—The Washington Post

THE QUANTICO MARINES were host yesterday to the All-Marine track championships at Quantico. Picture at left, H. A. Carter of Camp Lejeune, N. C. (right), wins the 220-yard dash in 23.2 seconds with W. W. Walker (center), Camp Pendleton, second, and Bill Williamson, Cherry Point, N. C., third. Second left, Douglas Maijala, El Toro, winning 220-yard low hurdles in 27.3 seconds. Third left, Charles Swinder of El Toro, taking the 100-yard dash in 10.3 seconds. Right, Bill Jesse, of Quantico, throwing the javelin 200 feet 8½ inches for first place

**In Rock's Place**

## Mitri Agrees To Fight Jake LaMotta

New York, June 17 (AP).—Tiberio Mitri of Italy, who gave up his European middleweight crown to come to the United States for a shot at World Champion Jake La Motta, agreed today to substitute for injured Rocky Graziano in a title fight at the Polo Grounds June 28.

James Norris, president of the International Boxing Club, said today he will talk to La Motta tomorrow in hopes of getting the champion's okay of the challenger.

Graziano withdrew from the scheduled bout last night when an X-ray picture showed his throbbing thumb had been fractured in a workout four days earlier. Doctors estimate he will be sidelined almost a month.

Ray Robinson, world welterweight champion and recognized as middleweight titlist by Pennsylvania, turned down a bid today to replace Graziano. He said he couldn't get ready to fight in less than two weeks.

## Belvoir Wins Title Early

Fort Belvoir took enough points yesterday to win the team title of the Military District of Washington tennis tourney although the finals won't be played until next week.

The Engineers have 9 points, Army Medical Center has 7, South Post, Fort Myer has 3, Fort Myer has 1, and Fort McNair failed to score.

Continuing today, the tourney goes into semi-finals of the singles and doubles, with the winner of a match between two lieutenant colonels, Alfred Ashman and R. Reynolds, expected to produce the singles winner. Ashman and Reynolds are favored to annex the doubles crown also.

Yesterday's results:

Chief Warrant Officer Sigmund Musinski, Pentagon Officer's A.C., beat Lieut. Col. John Kerkering, P.O.A.C. 3—6, 6—4, 6—0. Maj. DeWitt, Armstrong, P.O.A.C., beat Lieut John Hunter, Fort Belvoir, 10—8, 7—9, 6—4. Leut. Col. Alfred Ashman, unattached, beat Col. Norman Vissering, unattached. Lieut. Col. R. Reynolds, unattached, beat Col. Charles Baer, unattached.

## 5 Marks Set In Marines' Track Meet

Quantico, Va., June 17.—Bill Jesse, star tackle of Quantico's football team, and Dave Davidson of Camp Lejeune, N. C., led a parade of record breakers as the thirr annual Marine Track and Field championships came to an end here today.

Jesse threw the javelin 200 feet, 8½ inches to snap the old Marine record of 198 feet, 2 inches set by Quantico's Bill Patton two years ago. Jesse's toss was also a Washington area record for this year.

Davidson high jumped a creditable 6 feet, 2¾ to eclipse the old record of Quantico's Cy Waldfop by an inch. Three other records were also set.

Quantico won the most first places, eight, beating out Lejeune by one.

Jesse and Davidson will compete in the National A.A.U. championships next Friday and Saturday at Byrd Stadium, College Park.

Other Marine record breakers who'll join them are: Camp Lejeune's Dan Green who ran a two minute half-mile; Camp Pendleton, Calif.'s Eugene Holehan who ran a 50.7 seconds quarter-mile; and Camp Lejeune's mile relay team of Hewitt, McSherry, Bertholf and Green, which was clocked in a 3:29.5.

Results:

**100-YARD DASH**—1, Swinden (El Toro); 2, Walker (Pendleton); 3, Ambrosi (Parris Island). Time, 0:10.3.

**220-YARD DASH**—1, Carter (Lejeune); 2, Walker (Pendleton); 3, Williamson (Cherry Point). Time, 0:23.3.

**440-YARD RUN**—1, Holehan (Pendleton); 2, Haliday (Pendleton); 3, Hewitt (Lejeune). Time, 0:50.7.

**880-YARD RUN**—1, Green (Lejeune); 2, Knuppel (Pendleton); 3, McCorville (Dept. of Pac.). Time, 2:00.

**ONE MILE**—1, Harr (Quantico); 2, Said (El Toro); 3, Viapando (Pendleton). Time, 4:33.5.

**HIGH JUMP**—1, Davidson (Lejeune); 2, Brannon (Quantico); 3, Tyson (Quantico). Height, 6 ft. 2¾ in.

**JAVELIN**—1, Jesse (Quantico); 2, Patton (Lejeune); 3, Litner (Lejeune). Distance, 200 ft. 8½ in.

**MILE RELAY**—1, Camp Lejeune (Hewitt, McSherry, Berthoir, Green); 2, Pendleton; 3, El Toro. Time, 3:29.5.

**DISCUS**—1, Schafgus (Quantico); 2, Morris (Quantico); 3, tied between Boeler (Lejeune) and York (Quantico). Distance, 141 ft. ¾ in.

**SPRINT MEDLEY RELAY**—1, Quantico (Hart, Gordon, Schneffer, Aloy); 2, Camp Lejeune; 3, El Toro. Time, 3:38.4.

**Stunt Drivers Scheduled**

Ward Beam's Auto Daredevils will display a series of hazardous stunts the night of June 27 at the West Lanham Speedway, Ed Mahoney, owner, announced yesterday. Modified stock car racing, postponed for several weeks, will be resumed at the Speedway on Friday night, Mahoney added.

THE WASHINGTON POST
Sunday, June 18, 1950



**Jess Hill Leads Southern Cal.**

## Ex-Nat Coaches Track Champs

By Herb Heft
Post Reporter

JESS HILL, former Nats' outfielder, who figured in one of baseball's weirdest double plays 16 years ago, comes back to town this week in a new role.

Jess is coach of the Southern California track team, which has won two straight national intercollegiate titles for him since he succeeded Dean Cromwell two years ago.

It was as a Yankee outfielder in 1934 that Hill lined into a double play with such force that Washington pitcher Ed Linke was knocked out.

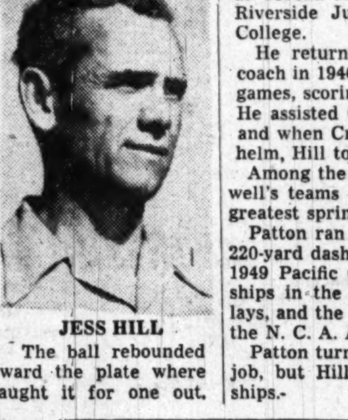

JESS HILL

Ben Chapman was on second base for the Yanks when Hill smashed a fierce liner which conked Linke between the eyes and kayoed him. The ball rebounded high into the air back toward the plate where Catcher Jack Redmond caught it for one out. Redmond then fired it to Second Baseman Buddy Myer, who doubled Chapman off base.

Hill, IC-4A broad jump champ, and football and baseball star at Southern Cal in the late 20s, played for the Nats in 1936 when he batted .306. After he quit pro ball in '40, he tried his hand at coaching.

Before enlisting in the Navy in '42, he coached at Corona High, his alma mater in Los Angeles, Riverside Junior College and Long Beach City College.

He returned to the Trojans as frosh football coach in 1946, and his team was undefeated in five games, scoring 238 points to 26 for the opposition. He assisted Cromwell with track in 1947 and '48, and when Cromwell resigned after 39 years at the helm, Hill took over.

Among the stars whom Hill inherited from Cromwell's teams last year was Mel Patton, the world's greatest sprinter.

Patton ran his record 9.3 100-yard dash, and 20.2 220-yard dash for Hill, and paced the Trojans to the 1949 Pacific Coast dual meet title, team championships in the Long Beach, Fresno and Modesto relays, and the Pacific Coast meet title before winning the N. C. A. A. crown.

Patton turned pro this year by accepting a coach's job, but Hill's team repeated all those championships.

NOOR—from Page 1-C

## Noor Beats Citation Again

Citation picked up $2000 to boost his all-time record winnings to $926,630.

Only two weeks ago, Citation set a world's mile record of 1 minute 33 3/5 seconds.

Citation packed 128 pounds to 123 for his keenest rival. It was the most equitable weight differential of their three meetings. When Noor defeated Citation by a length and a quarter in the $100,000 Santa Anita Handicap over a mile and a quarter, he had a 22-pound weight pull, 132 to 110 A week later, in the $50,000 added San Juan Capistrano over a mile and three quarters, Citation gave noor a 13-pound advantage, 130 to 117. The Irish-bred won by a nose.

## Goldwick Wins Two Titles at Fort Lee Show

Fort Lee, Va., June 17—Mrs. Alex H. Calvert's Goldwick from Warrenton, Va., was the undisputed top horse at the third annual Fort Lee Horse Show held here today.

The chestnut gelding, a former U. S. Army performer, took both the working and conformation hunter championships and wound-up grand champion of the event. Golwick was expertly handled by his attractive owner.

Green hunter champion was Jack Payne's Fox, a promising 3-year-old. Jack Jayne had another winner as his Forest took reserve honors in the jumper division.

## Heath's 165-Yard Eagle Breaks Cup

Lew Heath of Prince Georges scored a 165-yard eagle yesterday on the club's par four twelfth hole, but it was rough on the cup.

Lew hit his second shot with a No. 6 iron. The ball was traveling so fast when it dropped that it broke the cup. He was playing with M. H. deBruin and Don Houghton.

## Dedrick Scores Ace at Kenwood

Don Dedrick, captain of the American University golf team and Kenwood Country Club's Junior Champion, made a hole-in-one yesterday on the sixth hole at Kenwood.

Don scored his ace on the par 3, 167-yard hole using a seven iron. He was playing with F. F. Kennedy and J. F. Carr.

**Maybe Caps Should Try It?**

## Basketball Becomes Outdoor Sport for Boys Clubs

By Bill Gilbert

BASKETBALL, formerly confined to stuffy gymnasiums, moves into the great fresh air Wednesday night and takes its place with baseball, harness racing and boxing as a night, outdoor summer sport.

The Georgetown Branch of the Washington Boys' Club conceived the idea recently as a means of keeping basketball stars in shape during the summer months.

The originators are accomplishing another goal, too. They're making the game a year 'round sport. The last basketball game in this area was an exhibition between the Harlem Globetrotteers and a team of college all-stars which took place two months ago—April 19 to be exact. April 19, by the way, was also the second day of the major league baseball season.

Fifteen teams, in all, have entered the league. Squads from Bladensburg High, Western, Wilson, St. John's, Georgetown Prep and St. Anthony's have entered the unlimited league but will play under different names. Safford-Chandler's Recreation League champions will play under the name of Foggy Bottom.

Games will be played on a lighted, asphalt court at Wisconsin ave. and S st. nw. There is seating for 150 people and plenty more room on the ground for an overflow crowd. Admission is free.

Two games will be played nightly and the schedule will be divided into two halves, the season winding up in August.

Amateur stars such as Acky Viana, Gerald Burns, John Lumpkin and Moe Schulman will perform. Jack George, LaSalle freshman star last year, will play with Edgewood, and Billy De Chard, former Gonzaga High star now grabbing the football headlines at Holy Cross, will play with the Brookland team.

Officiating will be done free by members of the Georgetown Branch except for opening night. Dallas Shirley, a top-flight collegiate referee, will work both games Wednesday night gratis.

It's the first time basketball has been a summer, outdoor affair in this area and Washington is one of the few places in the country where there is such a thing.

The boys should be in pretty good shape for the fall season after playing all summer. Maybe the Caps should try it.

**Things Were Really Sizzling in England**

Lewes, Sussex, England, June 17 (AP).—It was one of the summer's hottest days. Starters in the 3:30 race paraded from the stables to the starting post.

The winner: Too Hot.

The winner's jockey: T. F. Burn.

## Club No. 10 Wins Track

Club No. 10, with 153 points, won the annual Metropolitan Police Boys' Club track meet yesterday at Eastern High School. Club No. 10, defending champion, captured top honors in every weight class in the junior division and won the senior division with 29 points.

**JUNIOR UNLIMITED DIVISION**

**65 Pounds**

**40-YARD DASH**—Reid (No. 10), Foer (No. 10), Chaconas (No. 10).

[illegible]—Chaconas (No. 10), Meines (No. 4), Colburn (No. 12).

**RUNNING BROAD JUMP**—Reid (No. 10), Foer (No. 10), Hite (No. 5).

**80-YARD RELAY**—No. 4 (Meines, Long, Vaitsas, Apperson).

**80 Pounds**

**50-YARD DASH**—Linden (No. 11), Levy (No. 11), Zuppas (No. 10).

**STANDING JUMP**—Linden (No. 11), Tropoa (No. 11), Stant (No. 10).

**RUNNING BROAD JUMP**—Zuppas (No. 10), [illegible] (No. 11), Stent (No. 10).

**100-YARD RELAY**—No. 10 (Talley, Meyer, Tropea, Zuppas.

**95 Pounds**

**60-YARD DASH**—Holmes (No. 11), Mangles (No. 10), Huhn (No. 10).

**STANDING JUMP**—Novak (No. 10), Redderson (No. 11), Merryman (No. 12).

**RUNNING BROAD JUMP**—Knight (No. 10), Merryman (No. 12), Mangles (No. 10).

**240-YARD RELAY**—No. 10 (Huhn, Wondrak, Novak, Mangles).

**115 Pounds**

**70-YARD DASH**—Mendelson (No. 10), Reed (No. 10), Hutzell (No. 10).

**STANDING JUMP**—Tucker (No. 10), Hunter (No. 12), Belenzer (No. 4).

**RUNNING BROAD JUMP**—Hutzell (No. 10), Reed (No. 10), Hunter (No. 12).

**300-YARD RELAY**—No. 10 (Mendelson, Hutzell, Tucker, Reed).

**80-YARD DASH**—Boxwell (No. 12), Arnold (No. 10), Foer (No. 10), Wall (No. 11).

**HIGH JUMP**—Andrakakos (No. 10), Foer (No. 10), Shrenberer (No. 4).

**RUNNING BROAD JUMP**—Wolfe (No. 10), Scheer (No. 10), Andrakakos (No. 10).

**8-POUND SHOTPUT**—Preinkert (No. 10), Pitt (No. 10), Wall (No. 11).

**400-YARD RELAY**—Wall, Pratt, Knode, Tewood.

**SENIOR DIVISION**

**100-YARD DASH**—Yick (No. 10), O'Connor (No. 12), Hardin (No. 12).

**HIGH JUMP**—Sulten (No. 12), Bennett (No. 10), Able (No. 11).

**RUNNING BROAD JUMP**—Himmelford (No. 10), Yick (No. 10), Able (No. 11).

**12-POUND SHOTPUT**—Bennett (No. 10), O'Connor (No. 12), Wotten (No. 10).

**1100-YARD RELAY**—No. 12 (Harding, Stramer, Sutter, O'Connor).

## House of David Grays' Foe Today

Washington's Homestead Grays, bolstered by the addition of two local hurlers, play the House of David team in a twin bill at Griffith Stadium today, the first game at 2 p.m.

The pitchers, Sam Jones, former Washington Black Sox ace, and Conrad Deskins, former Arlington, Va. semi-pro hurler, are slated to get the hurling assignments today.

## Snead Still Tops in Money

Chicago, June 17 (AP).—Sam Snead, White Sulphur Springs, W. Va., continued today to lead professional golf's money winners with $20,861 already snared as the PGA meet—and more money—was set to start Wednesday.

As of June 12, the Professional Golfers' Association official figures showed Snead a healthy $7000 ahead of his nearest rival, Jim Demaret, of Ojai, Calif., who won $13,791. Jim Ferrier, San Francisco, maintained third place with $12,046.

Cary Middlecoff, Ormond Beach, Fla., who gave up dentistry for the links, was fourth with $11,195, followed by Jack Burke, White Plains, N. Y., who has won $9187.

Lloyd Mangrum, Chicago, jumped from 19th place among the money winners to eighth spot by picking up $5100 in two weeks, not including his cut of the gate in the National Open playoff which he lost to Ben Hogan. Mangrum has won $7568 to June 12.

The winner of this week's PGA tourney at Columbus, Ohio, will pick up $3500.

## Kell Tops Musial in Star Poll

Chicago, June 17 (AP).—George Kell, Detroit's 1949 American League batting champion, is the new individual leader in the Nation-wide All-Star baseball poll.

The Tigers third baseman today passed Stan Musial, St. Louis Cardinals' star, who has held the lead since balloting started last Monday. The latest compilation of returns show Kell with 29,487 votes, 2371 ahead of Musial. To date 104,802 ballots have been tabulated.

The balloting, heaviest since the poll began, shuffled the standings of eight positions in each of the two leagues. Ted Williams, Boston Red Sox outfielder, and most valuable player in the American League last season, also moved up in the individual race placing behind Musial with 25,694 votes.

Jackie Robinson, Brooklyn second baseman, batting champion and most valuable in the National League last season, dropped to fourth position with 25,014.

**American League**

First base: Dropo, Boston, 24,704; Fain, Philadelphia, 20,612; Easter, Cleveland, 18,884; Henrich, New York, 14,352; E. Robinson, Chicago, 12,106.

Second base: Doerr, Boston, 21,836; Michaels, Washington, 19,504; Coleman, New York 18,396; Priddy, Detroit, 15,617; Suder, Philadelphia, 12,115.

Third base: Kell, Detroit, 29,487; Pesky, Boston, 17,614; Dillinger, Philadelphia, 16,955; Majeski, Chicago, 14,309; Rosen, Cleveland, 10,362.

Shortstops: Rizzuto, New York, 22,547; Stephens, Boston, 20,124; Carrasquel, Chicago, 17,938; Lipon, Detroit, 16,803; Joost, Philadelphia, 12,726.

Catchers: Berra, New York, 24,208; Tebbetts, Boston, 20,713; Masi, Chicago, 12,136, Lollar, St. Louis, 11,542; Hegan, Cleveland, 10,697.

Outfielders: Williams, Boston, 25,694; Evers, Detroit, 22,761; Doby, Cleveland, 21,953; Wertz, Detroit, 20,104; J. DiMaggio, New York, 19,826.

**National League**

First base: Musial, St. Louis, 27,116; Cavarretta, Chicago, 21,873; Waitkus, Philadelphia, 17,202; Kluszewski, Cincinnati 15,548; Hodges, Brooklyn, 10,327.

Second base: J. Robinson, Brooklyn, 25,014; Stanky, New York, 18,958; Schoendienst, St. Louis, 17,844; Murtaugh, Pittsburgh, 15,23; Terwillinger, Chicago, 7,012.

Third base: W. Jones, Philadelphia, 20,966; Elliott, Boston, 18,704; S. Gordon, Boston, 18,124; Thompson, New York, 14,807; Hatten, Cincinnati, 12,697.

Shortstops: Marion, St. Louis, 23,107; Hamner, Philadelphia, 17,836; Reese, Brooklyn, 15,297; Dark, New York, 14,306; Stallcup, Cincinnati, 13,554.

Catchers: Campanella, Brooklyn, 24,663; W. Cooper, Boston, 21,894; Seminick, Philadelphia, 16,855; Westrum, New York, 9,926; McCullough, Pittsburgh, 7,148.

Outfielders: Slaughter, St. Louis, 24,157; Sauer, Chicago, 23,946; Kiner, Pittsburgh, 23,205; Snider, Brooklyn, 21,833; Pafko, Chicago, 20,774.

### Williams Wins VFW Golf

Julian Williams won the first-flight championship of the Veterans' of Foreign Wars golf tournament yesterday, beating George Pigott 2 and 1 at East Potomac public golf course.

**Starts Monday**

## Faurot Heads Maryland's Clinic on 'T'

High school coaches in the area who want to learn how the T-formation—split version—really works will be found Monday at the University of Maryland.

Telling how the system works will be two of its exponents, Coaches Don Faurot of Missouri and Jim Tatum of Maryland.

The two football coaches will be featured speakers at a Maryland coaching school Monday through Wednesday.

Faurot, who is considered developer of the Split-T offense, will discuss it Monday and Tuesday. Tatum will talk about defense.

The specialization of the game will be demonstrated in talks on offensive and defensive backfield play by Bill Meek, offensive and defensive play by Warren Giese, Maryland assistant coaches.

Other sports will be included in the three-day curriculum. Bud Millikan, basketball coach; Jim Kehoe, track, and Burt Shipley, baseball, will lecture on their specialties.

Duke Wyre, Maryland trainer, will be heard on conditioning.

## Betty Rowland Beats Lenczyk

Columbus, Ohio, June 17 (AP).—Betty Rowland of Lexington, Ky., Rollins College junior and Kentucky State champion, won the 1950 national women's collegiate golf championship over Ohio State University's wind-swept scarlet course today, defeating Grace Lenczyk of John B. Stetson University, 4 and 3.

The Kentucky star turned the outgoing nine in 37 strokes, three under women's par. Miss Lenczyk had a 41.

Miss Rowland's victory strictly contrary to the pre-tournament dope, continued a collegiate jinx for Miss Lenczyk, a Newington, Conn., girl who has been both United States and Canadian amatuer champion.

Four straight years Miss Lenczyk reached the finals of the coed golf chompionship. But, in three of those years, she was upset by a comparative unknown.

The cards:

| | | | |
|---|---|---|---|
| Par out | 554 | 545 | 435—40 |
| Par in | 455 | 354 | 435—38—78 |
| Rowland par out | 445 | 535 | 527—37 |
| Rowland par in | 543 | 254 | |
| Lenczyk par out | 555 | 545 | 534—41 |
| Lenczyk par in | 444 | 365 | |

**From 10 to 17 Years Old**

## Small Fry Golfers Get Break This Week In Free Special Lessons on Public Links

By Dave Heller
Post Reporter

SMALL FRY golfers will get a break from the public links this week. Special free lessons will be offered youngsters 10-17 years old at Fort Dupont, East Potomac, and Anacostia public courses.

The free lessons are part of a program by S. G. Leoffler, operator of the Publinx, to encourage youngsters to take up the sport. Last year more than 300 took part.

---

The Publinx bargain-priced lessons for adults will resume a week from tomorrow. A six-lesson course with balls, clubs, and an instruction book furnished for $3.75 is offered. More than 1300 tyro golfers attended the first series of lessons this spring. Registration is at Swope's Jewelry store, 1114 F st. nw.

---

QUALIFYING rounds of Congressional's annual member-guest tournament will be held Wednesday. Match play continues from Thursday through Sunday. Harry Bachman of Congressional and his guest Bobby Brownell of Chevy Chase will be around to defend their title.

Fred Neuland of the host club, and Eddie Ault of Indian Spring, runnersup last time, won't play together this year. Neuland was called out of town on a business trip.

---

Will Taliaferro of Prince Georges scored a beautiful eagle from 175 yards out recently on the par 4, 435-yard ninth hole. Will used a three iron to dunk his second shot.

---

Al Houghton, president of the Middle Atlantic PGA, is calling a special meeting of the membership July 17 at Columbia. They will consider a resolution to permit representatives of the playing professionals to serve as delegates to the national convention.

---

The twenty-seventh annual District junior championships will be held at Bethesda Tuesday. The tourney is limited to sons of member clubs of the District Golf Association.

John Furey of Columbia won last year. He'll have tough competition from Dick Foster of Columbia, 1949 winner of The Washington Post's schoolboy golf tourney, and John Eisinger of Kenwood, medalist in the same meet.

---

Frank Emmet sounds a warning to junior golfers in the area. Deadline for the USGA National junior tourney is Monday, June 26. By that date entries must be received at the USGA office, 73 E. 57th st., New York 22, N. Y. Frank hopes that one of the Wolfe boys, Bill or Bob, or some of the other talented youngsters from this area may win the tournament.

---

Congratulations are in order for John Fitzgerald, assistant manager at Fort Dupont, who recently became the papa of a 5-pound, 6-ounce boy. Named him Joseph Patrick.

---

Kenwood members are playing this weekend for the thirteenth annual edition of the George Diffenbaugh trophy, donated by their popular pro, C. C. Hunter won last year.

---

Anacostia will send a team to meet the Norfolk, Va., public golf club June 25. The Anacostia linksmen lost a heartbreaking 16½-15½ match at Anacostia a few weeks ago at the last meeting of these two teams.

# Cochise Hangs On to Early Lead to Win at Delaware

## Laurel Trot Race Charts

FIRST RACE—One and one-sixteenth miles. Purse, $600. 21 conditioned. For 3-year-olds up. Off at 8:15. Start good. Won driving; place same; show same. Winner, J. H. Webster's ch. g. (9) by Lord Jim—Europa. Trained by B. Puckett. Time, 2:18⅗.

| Horse and Driver | PP | ½ | Fin. | Odds |
|---|---|---|---|---|
| Quam (Strayer) | 6 | $1^{1}$ | 1½ | $4.50 |
| Lance Hanover (E'vin) | 1 | $4^{2}$ | $2^{2}$ | 9.70 |
| Dandy J. (Powers) | 2 | $2^{1}$ | 3¾ | 1.40 |
| Winfred Scott (M'G'r) | 5 | 5½ | $4^{2}$ | [illegible] |
| Wayne Morgan (Fry) | 8 | $6^{2}$ | $5^{nk}$ | 21.50 |
| Draper (Stout) | 4 | 6½ | $6^{4½}$ | 5.80 |
| Flying F'tress (Crook) | 7 | 8 | $7^{3¾}$ | 18.30 |
| David Astra (B'man) | 3 | $7^{2}$ | 8 | 5.40 |

QUAM, $11.00, $6.80, $3.80; LANCE HANOVER, $11.00, $5.40; DANDY J., $2.60.

SECOND RACE—One and one-sixteenth miles. Purse, $600. For 3-year-olds up. Off at 8:47. Winner, E. Perry's Farm Stables' b. h. (5) by Long Key Romona—Belwin. Trained by owner. Time, 2:16⅖.

| Horse and Driver | PP | ½ | Fin. | Odds |
|---|---|---|---|---|
| Crosby (Perry) | 1 | 2½ | 1¾ | $6.70 |
| Sep Hanover (W'field) | 4 | $4^{1}$ | $2^{4}$ | 1.20 |
| Sweet Alvina (Bowen) | 8 | $6^{1}$ | $3^{3}$ | 2.10 |
| Prince Vonian (Myer) | 5 | $1^{1}$ | $4^{nk}$ | 8.60 |
| Victory Cash (Stokley) | 6 | $7^{3}$ | $5^{1½}$ | 6.70 |
| Ralph Up (Craig) | 3 | $5^{2}$ | $6^{2}$ | 8.60 |
| Ellis Hanover (K'rim) | 2 | $3^{1}$ | $7^{18}$ | 6.80 |
| Mr. Casey Case (Lewis) | 7 | 8 | 8 | 4.90 |

CROSBY, $15.40, $6.60, $5.40; SEP HANOVER, $3.60, $2.80; SWEET ALVINA, $7.20.

DAILY DOUBLE PAID $65.60.

THIRD RACE—One mile. Purse, $600. 20 conditioned. For 3-year-olds up. Off at 9:13. Winner, J. M. Davis' br. m. (4) by His Majesty—Grateful Lady. Trained by O. Davis. Time, 2:10⅖.

| Horse and Driver | PP | ½ | Fin. | Odds |
|---|---|---|---|---|
| Bermuda (Davis) | 2 | $3^{1}$ | $1^{1}$ | $5.40 |
| Los Negros (Beattie) | 3 | $5^{1}$ | $2^{1½}$ | 1.60 |
| Bob Mitchell (W'field) | 4 | $6^{1}$ | $3^{1½}$ | 2.90 |
| Katrina Volo (Kelley) | 1 | 4½ | $4^{2½}$ | 12.60 |
| M'night M'Kay (M'G'r) | 7 | $2^{1}$ | $5^{nk}$ | 7.80 |
| Guy Symms (Belote) | 5 | $7^{1}$ | $6^{3}$ | 22.40 |
| Blue Jacket (Lewis) | 8 | 1¼ | $7^{1¾}$ | 12.50 |
| Hahrim (Webb) | 6 | 8 | 8 | 32.90 |

BERMUDA, $12.80, $4.40, $3.20; LOS NEGROS, $3.20, $2.40; BOB MITCHELL, $3.60.

FOURTH RACE—One mile. Purse, $700. 18 conditioned. For 4-year-olds up. Off at 9:40. Winner, R. A. Benthall's b. g. (12) by Volomite—Adbella Axworthy. Trained by F. Jones. Time, 2:06⅘.

| Horse and Driver | PP | ½ | Fin. | Odds |
|---|---|---|---|---|
| Dynamite (Jones) | 8 | 1½ | $1^{1½}$ | $4.10 |
| Pastor Hanover (L'en) | 3 | $2^{1}$ | $2^{1½}$ | 4.40 |
| David Spencer (R'dick) | 1 | $3^{1}$ | $3^{1½}$ | 3.90 |
| Excel Call (Craig) | 7 | $4^{1}$ | $4^{1½}$ | 8.10 |
| Mr. Peter Mite (H'an) | 6 | $5^{1}$ | 5½ | 2.40 |
| Lt. Dean (McCoy) | 4 | $6^{1}$ | $6^{3}$ | 18.40 |
| William Wells (Webb) | 2 | $7^{1}$ | $7^{3}$ | 19.70 |
| Verna Hanover (Bers) | 5 | 8 | 8 | 28.80 |

DYNAMITE, $10.20, $5.00, $3.60; PASTOR HANOVER, $5.00, $3.60; DAVID SPENCER, $3.60.

FIFTH RACE—One mile. Purse, $700. 18 conditioned. 3-year-olds up. Off at 10:07. Winner, A. D. Chaney's ch. g. (7) by Johnnie Duncan—Carolina Hal. Trained by H. Bell. Time, 2:08.

| Horse and Driver | PP | ½ | Fin. | Odds |
|---|---|---|---|---|
| Johnnie Boy (Bell) | 1 | $1^{1}$ | $1^{nk}$ | $12.50 |
| Scott Cash (Myer) | 2 | $3^{2}$ | $2^{nk}$ | 8.20 |
| Mighty Boy (James) | 8 | 5½ | $3^{hd}$ | 15.30 |
| Byrl Hanover (White) | 4 | $4^{hd}$ | $4^{1}$ | 1.40 |
| Believue (Insko) | 6 | $7^{1}$ | $5^{3}$ | 3.70 |
| Joseph Seniah (L'den) | 3 | $2^{4}$ | $6^{3}$ | 7.40 |
| The Adjuster (K'rim) | 7 | $8^{2}$ | $7^{3}$ | 14.50 |
| Scart (Oakley) | 5 | $6^{2}$ | 8 | 16.60 |

JOHNNIE BOY, $27.00, $9.80, $8.20; SCOTT CASH, $7.60, $5.40; MIGHTY BOY, $4.60.

SIXTH RACE—One mile. Purse, $1500. 16 stake (first division). Off at 10:38. Winner, M. J. Burke's b. h. (6) by Spencer Scott—Eleanor Hanover. Trained by J. Hylan. Time, 2:08⅘.

| Horse and Driver | PP | ½ | Fin. | Odds |
|---|---|---|---|---|
| Buckshot B. (Hylan) | 3 | $1^{1}$ | $1^{1½}$ | $1.20 |
| Buttercup (Kelly) | 6 | $7^{1}$ | $2^{nk}$ | 20.40 |
| Belina Hanover (Lewis) | 7 | $6^{1}$ | $3^{1½}$ | 3.80 |
| Breeze Up (Eyler) | 4 | $3^{1}$ | $4^{3}$ | 3.10 |
| Bob Bunter (Willer) | 1 | $2^{3}$ | $5^{3}$ | 19.80 |
| Duz (Avery) | 2 | $4^{1}$ | $6^{4½}$ | 11.00 |
| Dick Case (Fleming) | 8 | $5^{1}$ | 7 | 42.30 |
| Frisco Don (Lewis) | 5 | † | | 46.80 |

†Broke down.

BUCKSHOT B., $4.40, $4.20, $3.80; BUTTERCUP, $12.60, $6.40; BELINA HANOVER, $3.60.

SEVENTH RACE—One mile. Purse, $2000. Pace. Off at 11:09. Winner, C. T. Black's b. h. (5) by Haldale—Miss Constance. Trained by E. Avery. Time, 2:08⅗.

| Horse and Driver | PP | ½ | Fin. | Odds |
|---|---|---|---|---|
| Major Hal (Avery) | 1 | $3^{1}$ | 1¼ | $4.40 |
| Little Judy (Beattie) | 3 | $2^{3}$ | $2^{1½}$ | .90 |
| Miss Billie (Weller) | 5 | $4^{1}$ | $3^{1½}$ | 15.30 |
| Lord Clinton (W'ters) | 2 | $1^{1}$ | $4^{1¼}$ | 14.40 |
| Intangible (Cameron) | 8 | $5^{1}$ | $5^{1}$ | 15.10 |
| Right C'nation (B'en) | 7 | $7^{3}$ | $6^{1}$ | 55.20 |
| Jimmy H'land (E'vin) | 6 | $9^{2}$ | $7^{3}$ | 7.80 |
| Judith Hanover (Bell) | 12 | $11^{1}$ | 8½ | 21.10 |
| Elliott H'over (K'rim) | 10 | $8^{1}$ | 9¾ | 21.10 |
| Ann Volo (Wathen) | 11 | $10^{2}$ | $10^{1}$ | 21.10 |
| Fortunate Boy (K'ly) | 9 | $6^{1}$ | $11^{2}$ | 44.10 |
| Nora Abbe (Lewis) | 4 | 12 | 12 | 25.70 |

MAJOR HAL, $10.80, $3.80, $3.20; LITTLE JUDY, $3.00, $2.60; MISS BILLIE, $5.80.

EIGHTH RACE—One mile. Purse, $1500. 15 stake division. Off at 11:35. Winner, W. N. Reynolds' ch. h. (6) by Nibble Hanover—Miss Kate B. Trained by D. Miller. Time, 2:09.

| Horse and Driver | PP | ½ | Fin. | Odds |
|---|---|---|---|---|
| Niblik (Miller) | 3 | $1^{1}$ | $1^{nk}$ | $1.60 |
| Vic Song (Wathen) | 2 | $3^{1}$ | 2½ | 3.10 |
| Baron R'croft (Myer) | 1 | $2^{1}$ | $3^{1½}$ | 2.80 |
| Beautiful Scamp (B'en) | 5 | $7^{1}$ | $4^{3}$ | 22.60 |
| Marjorie Mac (Miller) | 6 | $6^{2}$ | $5^{1}$ | 7.90 |
| Follow Boy (Black) | 4 | $5^{1}$ | $6^{8}$ | 21.80 |
| Preston Hanover (Th's) | 7 | 4 | 7 | 31.60 |

NIBLIK, $5.20, $2.80, $2.20; VIC SONG, $3.60, $2.40; BARON ROSECROFT, $2.40.

## Curandero 2d; Favorite Pays $5.40

By Walter Haight
*Post Reporter*

Delaware Park, June 17.—Using an unbeatable formula—outrunning the speed horses and staving off the closing horses—Brandywine Stable's Cochise added the $25,000 added Sussex Handicap to his long list of stake successes this year.

All out and, as they say on the backstretch, straight as a string, Cochise finished three parts of a length in front of King Ranch's Curandero, which headed Mrs. Esther Dupont Weir's Royal Governor out of second money.

**Owner Misses Victory**

Carrying topweight of 125 pounds Cochise was clocked in 2:03 for the mile and a quarter, a second over the track and handicap record shared by Stymie and Flying Missel and both registered in winning efforts in the 1948 and 1949 renewals of the Sussex.

A crowd of 22,000, the best turnout of the meeting, installed Cochise the favorite and his backers collected a $5.40 win mutuel. Called out of town on business, Owner Donald P. Ross, president of Delaware Park, did not see his 4-year-old colt perform.

Jockey Ovie Scurlock sent Cochise to the front at once. Double Brandy and Flying Missel made repeated efforts to get to the leader but only became weary and dropped back.

**Cochise in Middle**

On the swing to the stretch, Cochise drew out to some four lengths. However, Curandero and Royal Governor rallied and began closing in on the pacemaker.

Royal Governor went to the inside and Curandero came to the outside. Cochise, under the whip, was in the middle. It looked like the spot for Cochise to toss in the towel. But the game son of Boswell seemed to glory in the thrill of the stretch battle.

He held on tenaciously. Both Curandero and Royal Governor, the latter in rather close quarters along the inside rail, gave everything they had, but Cochise was still clinging to the lead as they went into the wire.

## Bill Bennings

AT DELAWARE

DEAR FOLKS:

Jockey William Balzaretti has been suspended for 10 days for crossing over after the start of the fourth race last Friday, inteferring, according to the stewards, with Flight Admiral and Little Step. Jockey Rocco Sisto was forced to cancel his mounts for Saturday, as the result of an injury suffered in a softball game here after Friday's program. He was hit on the end of a finger by a line drive. The infield and surrounding country here are fairly littered with brush jumps and hurdles. Some steeplechase races are confined to the infield, and others start in the infield, cross the track and finish in front of the stands. A jumping rider here needs a compass and a road map. It is too confusing for all but the hunt set, and most of the ordinary customers don't start to root until the numbers go up.

BILL.

1—Rank, Cash, Snow King II.
2—Bright Bones, Connie Rab, Appetite.
3—Useless, Ballinakill, Handy Man.
4—Fletter, Count Off, Townhouse.
5—Algasir, Ennobled, Please Do.
6—ETERNAL SON, Tamale, Little Step.
7—Quarter Boots, Penny Hill, Big Shrew.
8—Little White Lie, Master Showman, Gilded Fox.

## Race Chart at Delaware Park

(Copyrighted, 1950, by Triangle Publications, Inc.)

FIRST RACE—Five and one-half furlongs. Purse, $3000. For 2-year-old maidens. Went to post at 2:01. Off at 2:01. Start good from gate. Won handily; place driving. Winner, Brookfield Farm's br. c. (2) by Rustom Sirdar—Missmahoot. Trained by D. W. Kerns. Time, 1:06⅘.

| Horse | Jockey | Wgt. | Post | St. | ¼ | ½ | Str. | Fin. | Straight |
|---|---|---|---|---|---|---|---|---|---|
| Iliad | (Martin) | 118 | 2 | 2 | $1^{2}$ | $1^{3}$ | $1^{3}$ | $1^{2½}$ | $5.70 |
| Pictus | (Rogers) | 118 | 5 | 3 | $2^{1}$ | $2^{4}$ | $2^{3}$ | $2^{4}$ | 1.00 |
| Nina Rose | (Culmone) | 110 | 8 | 1 | $7^{1}$ | $5^{4}$ | $3^{3}$ | $3^{4}$ | 4.00 |
| Convert | (Delvecchio) | 108 | 4 | 4 | 3 | $3^{1½}$ | $4^{hd}$ | $4^{hd}$ | 8.00 |
| Mount Misery | (A'gier) | 113 | 7 | 7 | 4½ | $3^{hd}$ | $5^{3}$ | $5^{3}$ | 37.90 |
| Fast Break | (Snellings) | 118 | 1 | 6 | 8 | 8 | $6^{2}$ | $6^{4}$ | 9.75 |
| Statehood | (Jemas) | 118 | 6 | 5 | $6^{hd}$ | $7^{1½}$ | $7^{2}$ | $7^{3}$ | 43.80 |
| Running Boots | (B'tti) | 118 | 3 | 8 | $5^{1½}$ | 6½ | 8 | 8 | 45.95 |

ILIAD, $13.40, $4.70, $2.80; PICTUS, $2.90, $2.20; NINA ROSE, $2.50.

SECOND RACE—Six furlongs (chute). Purse, $2500. For 3-year-olds up; claiming. Went to post at 2:31. Off at 2:32. Start good from gate. Won easily; place driving. Winner, D. G. Neuman's b. g. (5) by Busy K.—Maiden Dream. Trained by M. Sims. Time, 1:13⅕.

| Horse | Jockey | Wgt. | Post | St. | ¼ | ½ | Str. | Fin. | Straight |
|---|---|---|---|---|---|---|---|---|---|
| Busy Dream | (Purser) | 116 | 4 | 4 | $4^{1½}$ | $4^{2}$ | $2^{2}$ | $1^{1½}$ | $3.15 |
| Ruling Time | (Culmone) | 111 | 7 | 6 | 8½ | $6^{hd}$ | $6^{1}$ | $2^{hd}$ | 3.50 |
| Mi Scandal | (D'cchio) | 109 | 6 | 7 | $9^{hd}$ | $8^{1}$ | $5^{hd}$ | $3^{1}$ | 30.40 |
| Mary Ann | (Jemas) | 116 | 8 | 1 | $2^{1½}$ | $1^{hd}$ | 1½ | $4^{2}$ | 9.05 |
| Clear Grit | (Passmore) | 107 | 3 | 10 | $3^{1}$ | $3^{1½}$ | $3^{1}$ | $5^{3}$ | 25.95 |
| Orthopedic | (Lynch) | 109 | 5 | 11 | $7^{hd}$ | $5^{2}$ | $7^{4}$ | $6^{no}$ | 8.05 |
| War Dauber | (Holland) | 116 | 12 | 5 | $12^{hd}$ | $11^{1}$ | $10^{4}$ | $7^{1}$ | 42.90 |
| Bidojo | (Fernandez) | 109 | 2 | 12 | 10½ | 10½ | $8^{hd}$ | $8^{no}$ | 8.25 |
| Blessette | (Lyons) | 104 | 11 | 9 | $5^{hd}$ | $7^{hd}$ | $9^{1}$ | $9^{1½}$ | 108.35 |
| Archmere | (Madden) | 113 | 10 | 3 | $4^{hd}$ | $2^{2}$ | $4^{hd}$ | $10^{1½}$ | 5.90 |
| *Count Steel | (R'tson) | 111 | 9 | 8 | $11^{2}$ | $12^{1}$ | $12^{2}$ | 11½ | 64.05 |
| Aflame | (Allgaier) | 107 | 12 | 2 | $6^{hd}$ | $9^{3}$ | $11^{1}$ | $12^{3}$ | 12.80 |
| *Castanet | (Snellings) | 107 | 1 | 13 | 13 | 13 | 13 | 13 | 64.05 |

*Field.

BUSY DREAM, $8.30, $4.70, $3.60; RULING TIME, $4.10, $3.40; MI SCANDAL, $14.40.

THIRD RACE—Six furlongs (chute). Purse, $3500. For 4-year-olds up; claiming. Went to post at 3:03. Off at 3:03. Start good from gate. Won driving; place same. Winner, G. Thorn's b. h. (5) by Andy K.—Chevalet. Trained by D. Shea. Time, 1:12⅖.

| Horse | Jockey | Wgt. | Post | St. | ¼ | ½ | Str. | Fin. | Straight |
|---|---|---|---|---|---|---|---|---|---|
| Andy Handy | (Lynch) | 121 | 2 | 5 | 2½ | $2^{3}$ | $2^{3}$ | 1½ | $9.40 |
| Sendoff | (Culmone) | 116 | 6 | 1 | 1½ | $1^{1½}$ | $1^{hd}$ | $2^{1}$ | 4.85 |
| Flying Weather | (R'son) | 121 | 1 | 4 | 6 | $4^{hd}$ | 3½ | $3^{1}$ | .90 |
| Cutting Edge | (Martin) | 114 | 3 | 6 | 3½ | $3^{1}$ | $4^{1½}$ | $4^{2}$ | 6.90 |
| Val's Kid | (Baouris) | 111 | 4 | 2 | $4^{hd}$ | $5^{hd}$ | $5^{1½}$ | $5^{2½}$ | 8.00 |
| Benevenuto | (Madden) | 114 | 5 | 3 | $5^{1}$ | 6 | 6 | 6 | 9.45 |

ANDY HANDY, $20.80, $8.50, $3.20; SENDOFF, $5.50, $2.60; FLYING WEATHER, $2.20.

FOURTH RACE—One and one-sixteenth miles. Purse, $3000. For 3-year-olds; claiming. Went to post at 3:32. Off at 3:32½. Start good from gate. Won driving; place same. Winner, Mrs. J. B. Bond's ch. g. (3) by Shut Out—Reighzelle. Trained by J. B. Bond. Time, 1:47⅘.

| Horse | Jockey | Wgt. | Post | St. | ¼ | ½ | Str. | Fin. | Straight |
|---|---|---|---|---|---|---|---|---|---|
| Impress | (Delvecchio) | 114 | 2 | 5 | $4^{2}$ | $4^{hd}$ | $4^{6}$ | $1^{ns}$ | $3.25 |
| In My Bones | (Martin) | 116 | 4 | 3 | $1^{8}$ | $1^{3}$ | $1^{2}$ | $2^{2}$ | 9.85 |
| Lady Ridgewell | (A'ner) | 107 | 3 | 2 | $5^{4}$ | $5^{3}$ | $3^{hd}$ | $3^{hd}$ | 7.80 |
| Even Later | (Culmone) | 114 | 1 | 1 | $2^{3}$ | $2^{4}$ | $2^{1}$ | $4^{4}$ | 1.25 |
| Ariel's Mark | (Jemas) | 115 | 5 | 4 | 6 | 6 | $5^{3}$ | $5^{3}$ | 22.70 |
| Loran | (Lynch) | 116 | 6 | 6 | $3^{1}$ | $3^{3}$ | 6 | 6 | 4.25 |

IMPRESS, $8.50, $5.00, $3.80; IN MY BONES, $8.60, $5.70; LADY RIDGEWELL, $5.20.

FIFTH RACE—One and one-fourth miles. Purse, $25,000 (added). For 3-year-olds up; handicap. Went to post at 4:06. Off at 4:06. Start good from gate. Won driving; place same. Winner, Brandywine Stable's gr. c. (4) by Boswell—New Pin. Trained by V. W. Raines. Time, 1:37⅘.

| Horse | Jockey | Wgt. | Post | St. | ¼ | ½ | Str. | Fin. | Straight |
|---|---|---|---|---|---|---|---|---|---|
| Cochise | (Scurlock) | 125 | 6 | 1 | $1^{3}$ | $1^{hd}$ | $1^{1}$ | 1¾ | $1.70 |
| aCurandero | (Martin) | 112 | 2 | 6 | $4^{1}$ | $3^{2}$ | $2^{hd}$ | $2^{hd}$ | 3.95 |
| Royal Governor | (R'ers) | 118 | 3 | 4 | $6^{1½}$ | 4½ | $4^{1½}$ | $3^{2}$ | 3.90 |
| Double Brandy | (R'son) | 115 | 5 | 3 | $2^{hd}$ | $2^{hd}$ | 3½ | $4^{1}$ | 7.90 |
| aFlying Missel | (M'tens) | 120 | 4 | 5 | $3^{3}$ | $5^{2}$ | $5^{3}$ | $5^{3}$ | 3.95 |
| Loser Weeper | (C'best) | 119 | 7 | 2 | 5½ | $6^{1}$ | $6^{1½}$ | $6^{2½}$ | 4.00 |
| Balan | (Lopez) | 109 | 1 | 7 | 7 | 7 | 7 | 7 | 36.95 |

aKing Ranch entry.

COCHISE, $5.40, $3.40, $2.50; aCURANDERO, $4.00, $2.80; ROYAL GOVERNOR, $3.00.

SIXTH RACE—Six furlongs (chute). Purse, $4000. For 4-year-olds up; allowances. Went to post at 4:37. Off at 4:37½. Start good from gate. Won driving; place same. Winner, Mrs. F. A. Clark's ch. g. (6) by Hairan—Carolla. Trained by F. A. Bonsal. Time, 1:11⅘.

| Horse | Jockey | Wgt. | Post | St. | ¼ | ½ | Str. | Fin. | Straight |
|---|---|---|---|---|---|---|---|---|---|
| †Tea-Maker | (Culmone) | 114 | 2 | 4 | 2½ | $1^{hd}$ | $1^{1}$ | $1^{1½}$ | $1.80 |
| Laran | (Robertson) | 117 | 4 | 5 | 6 | $4^{3}$ | $2^{1½}$ | $2^{1½}$ | 4.30 |
| Little Harp | (Allgaier) | 114 | 3 | 3 | $3^{3}$ | $2^{1}$ | $3^{3}$ | $3^{1½}$ | 11.75 |
| Hash Night | (Madden) | 121 | 1 | 6 | 5½ | 5½ | $4^{3}$ | $4^{3}$ | 6.65 |
| The Pincher | (Rogers) | 122 | 5 | 2 | $4^{1}$ | 6 | 6 | $5^{3½}$ | 1.90 |
| Aura Lee | (Delvecchio) | 106 | 6 | 1 | $1^{hd}$ | 3½ | $5^{1}$ | 6 | 46.25 |

†Disqualified and placed last.

LARAN, $10.60, $6.40, $4.70; LITTLE HARP, $8.80, $5.00; HASH NIGHT, $4.60.

SEVENTH RACE—One and one-fourth miles. Purse, $3000. For 4-year-olds up; claiming. Went to post at 5:15. Off at 5:15½. Start good from gate. Won driving; place same. Winner, Mrs. J. W. Camac's b. g. (7) by Flares—Peplum. Trained by C. M. Cornelison. Time, 2:06.

| Horse | Jockey | Wgt. | Post | St. | ¼ | ½ | Str. | Fin. | Straight |
|---|---|---|---|---|---|---|---|---|---|
| Let Me Thru | (Rogers) | 121 | 4 | 3 | $6^{3}$ | $4^{3}$ | 2½ | $1^{hd}$ | $2.50 |
| Walter's Boy | (Shuk) | 121 | 3 | 7 | $4^{3}$ | $2^{1}$ | $1^{hd}$ | $2^{3}$ | 6.50 |
| Cat Bridge | (Baouris) | 114 | 2 | 4 | 7 | $5^{1½}$ | $5^{2}$ | $3^{nk}$ | 2.35 |
| Excitement | (Madden) | 114 | 1 | 1 | $1^{1}$ | $3^{hd}$ | $3^{1}$ | $4^{1½}$ | 3.15 |
| Red Pompon | (Wood) | 118 | 5 | 5 | $2^{1}$ | $1^{hd}$ | $4^{3}$ | $5^{4}$ | 15.70 |
| Havey B. | (Delvecchio) | 110 | 7 | 2 | $3^{1}$ | $6^{3}$ | $6^{4}$ | $6^{8}$ | 13.35 |
| Sightseer | (Martin) | 112 | 6 | 6 | $3^{1}$ | 7 | 7 | 7 | 32.75 |

LET ME THRU, $7.00, $3.70, $2.50; WALTER'S BOY, $5.80, $3.50; CAT BRIDGE, $2.90.

EIGHTH RACE—One and one-sixteenth miles. Purse, $4000. For 3-year-olds; allowances. Went to post at 5:46. Off at 5:46. Start good from gate. Won driving; place same. Winner, Brookfield Farms' b. f. (3) by War Relic—We Hail. Trained by D. W. Kerns. Time, 1:45⅖.

| Horse | Jockey | Wgt. | Post | St. | ¼ | ½ | Str. | Fin. | Straight |
|---|---|---|---|---|---|---|---|---|---|
| Iltis | (Martin) | 114 | 2 | 3 | $5^{1}$ | 4½ | $1^{1}$ | $1^{1}$ | $9.70 |
| Kensington Lad | (R'on) | 119 | 6 | 7 | $8^{2}$ | $7^{1}$ | $3^{1½}$ | $2^{4}$ | 35.85 |
| County Delight | (R'ers) | 119 | 3 | 6 | $6^{3}$ | $6^{1}$ | 4½ | $3^{nk}$ | 1.10 |
| Choralier | (Lynch) | 114 | 1 | 2 | $3^{hd}$ | $1^{hd}$ | $2^{3}$ | $4^{4}$ | 4.50 |
| Great Admiral | (C'one) | 114 | 8 | 9 | $7^{hd}$ | 9 | 7½ | $5^{hd}$ | 4.25 |
| Red Swing | (Jemas) | 117 | 4 | 1 | $2^{1}$ | $3^{1½}$ | $5^{1}$ | $6^{2}$ | 16.25 |
| Lady Fairfield | (D'chio) | 106 | 5 | 5 | $4^{1}$ | $5^{1½}$ | $6^{1}$ | $7^{1}$ | 25.85 |
| Hobie B. | (Allgaier) | 112 | 7 | 8 | 9 | $8^{hd}$ | $8^{hd}$ | $8^{2}$ | 81.30 |
| Love Lock | (F'nandez) | 114 | 9 | 4 | $1^{2}$ | 2½ | 9 | 9 | 21.10 |

ILTIS, $21.40, $9.60, $4.50; KENSINGTON LAD, $25.60, $7.00; COUNTY DELIGHT, $2.70.

## Cumberland Race Chart

(Copyright, 1950, by Triangle Publications, Inc.)

FIRST RACE—Five furlongs. Purse, $900. For 3-year-olds and up; claiming. Start good from gate. Won driving; place same. Off at 2:02½. Winner, R. Dodd's b. m. (7) by Opera Hat—Syura. Trained by owner. Time, 0:56⅗.

| Horse and Jockey | Wgt. | ½ | Fin. | Odds |
|---|---|---|---|---|
| Opera Girl (Pelaez) | 110 | $1^{1}$ | $1^{1½}$ | $4.00 |
| Green Isle (Grant) | 117 | $2^{3}$ | $2^{2}$ | 1.50 |
| Bill Monahan (Bass) | 120 | $3^{1}$ | $3^{3}$ | 16.00 |
| Golden Plum (Car'lo) | 123 | $6^{4}$ | $4^{nk}$ | 3.20 |
| Lord Hairan (R'uto) | 117 | $4^{hd}$ | $5^{nk}$ | 19.70 |
| Grand Piper (Baird) | 120 | $5^{hd}$ | $6^{2}$ | 19.70 |
| Big Three (Arduni) | 117 | 7 | 7 | 53.00 |
| Sky Pattern (Servis) | 108 | † | | 8.70 |

†Eased.

OPERA GIRL, $10.00, $3.80, $2.80; GREEN ISLE, $3.40, $3.00; BILL MONAHAN, $5.20.

SECOND RACE—One mile and a sixteenth. Purse, $1000; claiming. For 3-year-olds up. Start good from gate. Won driving; place same. Off at 2:32. Winner, A. R. Cremer's b. g. (6) by Tintagel—Brown Chick. Trained by J. Cremen. Time, 1:55.

| Horse and Jockey | Wgt. | ½ | Fin. | Odds |
|---|---|---|---|---|
| Brown Tint (Arduni) | 120 | $2^{1}$ | $1^{hd}$ | $5.30 |
| King Easter (Lauer) | 115 | $3^{1}$ | $2^{3}$ | 9.30 |
| St. Paul (S'rentino) | 120 | $1^{3}$ | $3^{1}$ | 10.30 |
| Silair (Pelaez) | 115 | $6^{nk}$ | $4^{hd}$ | 5.20 |
| Judge A'cate (B'rd) | 120 | $4^{1}$ | 5½ | 1.30 |
| Impenetrable (B'lle) | 120 | $5^{hd}$ | $6^{2}$ | 11.30 |
| Blue Baggage (Clark) | 115 | $7^{8}$ | $7^{3}$ | 23.10 |
| Amlick (Kane) | 117 | 8 | 8 | 13.40 |

BROWN TINT, $12.60, $5.20, $4.40; KING EASTER, $9.60, $6.80; ST. PAUL, $7.40.

DAILY DOUBLE PAID $66.00

THIRD RACE—Six and one-half furlongs. Purse, $900; claiming. For 3-year-olds up. Start good from gate. Won driving; place same. Off at 3:03. Winner, Cee and Cee Stables' ch. f. (3) by Busy Wire—Blazing Ember. Trained by W. K. Lafferty. Time, 1:25.

| Horse and Jockey | Wgt. | ½ | Fin. | Odds |
|---|---|---|---|---|
| Hot Wire (Clark) | 101 | $1^{hd}$ | $1^{1½}$ | $5.10 |
| Anneport (Harris) | 108 | $2^{hd}$ | $2^{1}$ | 1.20 |
| Wedgewood (Kane) | 103 | $3^{3}$ | $3^{4}$ | 14.20 |
| Priscan (Scott) | 115 | $4^{2}$ | 4¼ | 17.90 |
| Harpist (Law) | 114 | $6^{3}$ | $5^{3}$ | 3.70 |
| Better Light (Servis) | 108 | $5^{1}$ | $6^{8}$ | 8.90 |
| Adeline T. (Cruz) | 103 | 8 | 7½ | 19.90 |
| Wave Set (Baird) | 111 | $7^{4}$ | 8 | 38.60 |

HOT WIRE, $12.20, $4.20, $3.20; ANNEPORT, $3.20, $2.80; WEDGEWOOD, $4.40.

FOURTH RACE—Six and one-half furlongs. Purse, $1000; claiming. For 3-year-olds. Start good from gate. Won driving; place same. Off at 3:33½. Winner, F. J. Wilson's gr. g. (3) by Captain Jinks—Lady Phantom. Trained by owner. Time, 1:25⅕.

| Horse and Jockey | Wgt. | ½ | Fin. | Odds |
|---|---|---|---|---|
| Phantom Jinks (S'vis) | 108 | $2^{3}$ | 1¾ | $4.40 |
| Chal-Glass (Baird) | 111 | $3^{1}$ | $2^{1}$ | 1.60 |
| Mahili (Regalbuto) | 115 | $1^{1}$ | 3½ | 3.90 |
| Al's Countess (S'ino) | 110 | $4^{8}$ | $4^{1}$ | 4.60 |
| Beryl (Arduni) | 110 | $5^{hd}$ | $5^{3}$ | 29.20 |
| Ingy (Bass) | 106 | 6½ | $6^{hd}$ | 53.90 |
| Miss Majority (K'ne) | 101 | $7^{3}$ | $7^{3}$ | 10.00 |
| Polkalate (Martinez) | 111 | 8 | 8 | 37.50 |

PHANTOM JINKS, $10.80, $5.20, $3.60; CHAL-GLASS, $3.40, $2.80; MAHILI, $3.60.

FIFTH RACE—One mile and a sixteenth. Purse, $1000; claiming. For 3-year-olds. Start from gate. Won driving; place same. Off at 4:02. Winner, Mrs. H. B. Lodge's g. b. (11) by Mr. Bones—Darness. Trained by H. B. Lodge. Time, 1:52.

| Horse and Jockey | Wgt. | ½ | Fin. | Odds |
|---|---|---|---|---|
| Caribou (Palumbo) | 117 | $1^{1}$ | $1^{2}$ | $2.80 |
| Tagel (Gardner) | 112 | $2^{3}$ | $2^{3}$ | 1.60 |
| Good Service (Lauer) | 113 | $3^{2}$ | $3^{3}$ | 10.40 |
| Econette (R'galbuto) | 114 | $4^{3}$ | $4^{3}$ | 4.30 |
| Lady's Queen (F'tti) | 105 | $6^{3}$ | $5^{3}$ | 21.30 |
| Audible (Arduni) | 115 | 5½ | $6^{1½}$ | 9.10 |
| Hairanette (Carrillo) | 112 | $7^{3}$ | $7^{10}$ | 27.00 |
| More Chance (Law) | 105 | 8 | 8 | 46.50 |

CARIBOU, $7.60, $3.80, $3.40; TAGEL, $3.20, $2.60; GOOD SERVICE, $3.60.

SIXTH RACE—Five furlongs. Purse, $1200; allowances. For 3-year-olds up. Start good from gate. Won driving; place same. Off at 4:33½. Winner, B. B. Wright's b. m. (6) by Strolling Player—Highland Belle. Trained by H. B. Lodge. Time, 0:56⅗.

| Horse and Jockey | Wgt. | ½ | Fin. | Odds |
|---|---|---|---|---|
| Bachelor Belle (C'rk) | 105 | $1^{1}$ | $1^{1½}$ | $1.40 |
| Sister Leona (Baird) | 111 | 2½ | $2^{nk}$ | 3.80 |
| Marbacka (S'entino) | 113 | $4^{2}$ | $3^{2}$ | 33.10 |
| Flamare (Arduni) | 113 | $3^{1}$ | $4^{3}$ | 17.40 |
| Minaddie (Kane) | 103 | $5^{2}$ | $5^{1½}$ | 4.10 |
| Simite (Scott) | 115 | $5^{1}$ | $6^{3}$ | 7.30 |
| Snow Passes (G'ner) | 107 | 8 | $7^{3}$ | 69.90 |
| Happy Buckie (M'ez) | 113 | $7^{4}$ | 8 | 11.20 |

BACHELOR BELLE, $4.80, $3.00, $2.60; SISTER LEONA, $4.20, $3.80; MARBACKA, $5.80.

SEVENTH RACE—One mile and a sixteenth. Purse, $1000; claiming. For 3-year-olds up. Start good from gate. Won easily; place driving. Off at 5:03½. Winner, J. Nechamkin's ch. f. (4) by Pictor—Tronella. Trained by H. L. Townsley. Time, 1:54.

| Horse and Jockey | Wgt. | ½ | Fin. | Odds |
|---|---|---|---|---|
| Ellen's Pick (Clark) | 107 | $1^{1}$ | $1^{1½}$ | $5.30 |
| Casset (Lauer) | 114 | $3^{2}$ | $2^{1½}$ | 6.30 |
| Woofie (Servis) | 117 | 2½ | $3^{3}$ | 1.40 |
| Annplay (Franciotti) | 107 | $5^{4}$ | $4^{3}$ | 91.80 |
| Swing High (R'bulto) | 122 | 4½ | $5^{10}$ | 4.50 |
| Eire (Corcoran) | 114 | $6^{3}$ | $6^{3}$ | 6.60 |
| Get Set (S'rentino) | 119 | 7 | 7 | 25.80 |
| Spuyten D'vil (Law) | 119 | † | | 22.10 |

†Pulled up.

ELLENS PICK, $12.60, $7.60, $4.00; CASSET, $7.00, $4.20; WOOFIE, $2.60.

EIGHTH RACE—One and five-eighths miles. Purse, $1000; claiming. For 4-year-olds up. Start good from gate. Won driving; place same. Off at 5:31½. Winner, R. Pending's lt. b. g. (6) by Sun Beaud—Tabitha. Trained by owner. Time, 2:51⅕.

| Horse and Jockey | Wgt. | ½ | Fin. | Odds |
|---|---|---|---|---|
| Sheldon Ducret (B'd) | 117 | $1^{3}$ | $1^{2}$ | $2.80 |
| Dazzle Dust (G'ner) | 110 | $2^{nk}$ | $2^{1½}$ | 3.70 |
| Concise (Braccalle) | 115 | $4^{1}$ | $3^{1½}$ | 2.20 |
| Portal (Scott) | 110 | $3^{4}$ | $4^{3}$ | 7.20 |
| No Melody (S'tino) | 109 | $5^{3}$ | $5^{10}$ | 6.70 |
| Frank Hunter (S'vis) | 108 | $6^{8}$ | $6^{7}$ | 38.90 |
| Little Pistol (R'buto) | 109 | 7 | 7 | 16.80 |

SHELDON DUCRET, $7.60, $4.00, $2.60; DAZZLE DUST, $4.60, $3.00; CONCISE, $2.60.

## Delaware Park

1—1¾ (hurdles); $2500; 3-year-olds up.

| | | | |
|---|---|---|---|
| Uranium II | 131 | aGlastofield | 139 |
| Snow King II | 144 | aDevena | 131 |
| Heda Bar | 136 | Rank | 142 |
| *Cash | 139 | | |

aH. Wiley-Mrs. A. Farrell entry.

2—5½; $2500; maiden 2-year-olds.

| | | | |
|---|---|---|---|
| †Kings Lane | 110 | Satin Slipper | 113 |
| Bright Bones | 117 | †Steps Girl | 110 |
| †Lady Mildred | 106 | Lindas Lady | 113 |
| Penstone | 117 | Connie Rab | 113 |
| *Appetite | 112 | Sveltos | 115 |
| Hippoweezimiss | 117 | | |

3—¾; $2500; 4-year-olds up; claiming.

| | | | |
|---|---|---|---|
| Percivale | 114 | Wingy | 115 |
| *Handy Man | 114 | Sugar Drop | 114 |
| Cavalier Trim | 109 | Kabul | 112 |
| Roy O. | 122 | Pictura | 115 |
| †Wiley | 110 | *Ballinakill | 119 |
| *Hornpipe | 109 | †Useless | 117 |
| aIdio | 114 | *Olecranon | 109 |
| Black Goods | 116 | Pictoric | 114 |
| Fair Vision | 114 | a*Dream Spinner | 109 |

aMrs. Edna G. Hullcoat entry.

4—1⅙; $2500; 3-year-olds up; claiming.

| | | | |
|---|---|---|---|
| *Golden Reigh | 116 | Daralet | 118 |
| Queen Chatter | 106 | Combustion | 115 |
| *Mr. Edd | 112 | †Fletter | 111 |
| Townhouse | 124 | *Count Off | 111 |

5—¾; $3500; 4-year-olds up; all'ances.

| | | | |
|---|---|---|---|
| Ennobled | 115 | The Mater | 110 |
| *Alablue | 110 | *Gnu | 110 |
| *Please Do | 105 | Skylighter | 117 |
| Singing Doll | 112 | Abbottstown | 115 |
| Algasir | 115 | | |

6—5½; $3500; 2-year-olds; allowances.

| | | | |
|---|---|---|---|
| †Fighting Back | 112 | Miss President | 109 |
| *Eternal Son | 110 | aLittle Step | 110 |
| Tamale | 115 | Koritsa | 110 |

aMurlogg Farm entry.

7—1⅙; $2500; 3-year-olds; claiming.

| | | | |
|---|---|---|---|
| †Blazing Pomp | 103 | *Pigi Wigi | 106 |
| †Plowman | 106 | Penny Hill | 108 |
| Free Crown | 110 | Liberty A. | 110 |
| Jeep Supply | 113 | Quarter Boots | 116 |
| Bright Beacon | 108 | *Lillian Clarke | 101 |
| Big Shrew | 111 | | |

8—1⅙; $2500; 3-year-olds; claiming.

| | | | |
|---|---|---|---|
| Tony B. | 113 | San San | 108 |
| Tinsel | 111 | Gilded Fox | 111 |
| *M'ster Showm'n | 111 | *Dimps | 101 |
| Pied 'dAlouette | 110 | Count Chris | 113 |
| Littlewhitelie | 111 | Count Ala | 110 |
| Call You | 105 | Village Boy | 110 |

*5 lbs., †7 lbs. allowance claimed.

MARINE INSURANCE
A wise investment which pays dividends by protecting your personal property at all times. Call to learn how little marine insurance costs.
BOATS
New • Used • Charters
JAMES HANNAN & SON
615 MAINE AVE. S.W.
ME. 5350 ME. 5350

IT'S HERE
EVINRUDE
FASTWIN 14 H.P.
Forward-Neutral Reverse
$306.00
See It Today at
S. KING FULTON, Inc.
Marine Supply Store
803 MAINE AVE. S.W. EX. 3406

## Savitt Wins College Tennis Tournament

Syracuse, N. Y., June 17 (AP).—Richard Savitt of Cornell won the singles crown in the Eastern Intercollegiate Tennis tournament today, then teamed with Leonard Steiner to capture the doubles title.

The Cornell team defeated the University of Miami's Sidney Schwartz and Bernie Schreiber, 6—1, 6—2, in the doubles. Earlier Savitt took the singles title for the second straight year, defeating Steiner, 6—4, 7—5.

## Narragansett

1—¾; $2000; 4-year-olds up; claiming.

| | | | |
|---|---|---|---|
| Super Foot, 111 (H'hreys) | 15.20 | 8.20 | 4.80 |
| Maid of Kent, 106 (M'tinez) | | 17.80 | 8.80 |
| Pompeian, 115 (Scocca) | | | 3.40 |

Honour Student, Gerabon, Sherry D., Gildsie, Green Haven, Foster's Pride also ran. Time, 1:14⅗.

2—¾; $2000; 4-year-olds; claiming.

| | | | |
|---|---|---|---|
| Sorisky, 118 (Snyder) | 4.20 | 2.80 | 2.40 |
| Can Double, 106 (M'Laughlin) | | 4.60 | 3.00 |
| Silver Reward, 116 (Pafundi) | | | 3.00 |

Sign Egret, Little Noble, Bernhervie, Racso, Elfdee, Battle Theme, John Q. Public also ran. Time, 1:14⅗.

DAILY DOUBLE PAID $32.60

3—1⅙; $2000; 4-year-olds up; claiming.

| | | | |
|---|---|---|---|
| †Uncle Doc, 108 (Domenico) | 8.20 | 7.60 | 4.80 |
| †Excelente, 110 (Catalano) | 6.60 | 6.00 | 3.90 |
| Red Tag, 113 (Sconza) | | | 3.60 |

Herbo, Alberto D., Ray K., Sure Gift, McLish also ran. Time, 1:50⅗.
†Dead heat to win

4—¾; $2000; 4-year-olds up; claiming.

| | | | |
|---|---|---|---|
| Third Division, 115 (Lawless) | 8.60 | 5.40 | 4.00 |
| High Hunch, 112 (Corolla) | | 14.80 | 8.60 |
| Dainty Maid, 108 (Dattilo) | | | 4.00 |

Loving Robert, The Blues, Highest Star, Nick o'Time, Waverly. Time, 1:43.

5—¾; $2500; 3-year-olds; claiming.

| | | | |
|---|---|---|---|
| Doreen's Boy, 118 (Wilson) | 5.40 | 3.40 | 2.60 |
| Chancescript, 110 (Clayton) | | 7.80 | 4.40 |
| Miss Meliss, 109 (Valdes) | | | 3.40 |

Kings Spur, Cheermeup, Assassinator, Suffinth, Lineback. Time, 1:13⅘.

6—¾; $2500; 4-year-olds up; claiming.

| | | | |
|---|---|---|---|
| Eternal Bomb, 109 (Domenico) | 12.60 | 6.40 | 3.60 |
| Local Band, 114 (Bone) | | 6.20 | 4.20 |
| Zo-Bo, 111 (Wilson) | | | 6.20 |

Split the Wind, Ventan, Gray Star, Atom Ride, Paper Mill. Time, 1:14⅗.

7—¾; $5000 added; 3-yr.-olds up; hcp.

| | | | |
|---|---|---|---|
| Ballydam, 105 (Mullins) | 31.80 | 11.80 | 7.80 |
| Evening Rose, 112 (Fis) | | 5.20 | 3.60 |
| Charleston, 105 (Trent) | | | 6.20 |

Equihaze, Mesmer, Halorette, Pensava, Dauntedid, Dukes Gal also ran. Time, 1:12⅕.

8—1⅙; $2500; 4-year-olds up; claiming.

| | | | |
|---|---|---|---|
| Lolling, 106 (Dewitt) | 8.40 | 4.00 | 3.60 |
| Suffazon, 113 (Destasio) | | 5.00 | 3.80 |
| Captain Boudour, 106 (Lawless) | | | 5.60 |

Mon Torch, Finder Keeper, Tubby B., Cinder Foot, Golden Clover also ran. Time, 1:49⅖.

## Aqueduct Race

1—5½; $3000; 2-year-old maidens; clg.

| | | | |
|---|---|---|---|
| Chitlin Switch, 113 (Ferraiuolo) | 8.30 | 4.30 | 3.00 |
| Without Fear, 118 (Nichols) | | 4.70 | 3.00 |
| Sunnyman, 118 (Atkinson) | | | 3.50 |

Freckle Face, Col. Marcus, Trinity Place, Nosun, White Flag. Time, 1:07⅘.

2—⅞; $3000; 4-year-olds up; claiming.

| | | | |
|---|---|---|---|
| Chaldia, 116 (Ferraiuolo) | 10.60 | 6.00 | 4.80 |
| Eva's Toy, 114 (Colaneri) | | 14.80 | 9.10 |
| Podner, 122 (Kirkland) | | | 6.60 |

World Trade, aReynolds Jr., fReadiness, aLady Marilyn, Lee Circle, Best Effort, fJanet Maher, Round Top, Orange Sun, Croupier, Sunsation. Time, 1:27⅘.
aF. H. Wegener-Mrs. L. Laurin entry.
fField.

DAILY DOUBLE PAID $35.50

3—⅞; $3000; 4-year-olds up; claiming.

| | | | |
|---|---|---|---|
| For Jon, 117 (Arcaro) | 12.40 | 5.20 | 6.30 |
| aExtinguisher, 113 (Nichols) | | 16.40 | 9.40 |
| Algie, 112 (Kirkland) | | | 6.50 |

aScarce Play, Kidded, Hobcaw Barony, fPusscat, Beausy, Mossy Face, Brown Chief, fForbidden C., Alsiral, Lets Dance, Mark High. Time, 1:27.
aApheim Stable-Ashland Stable entry.

4—5½; $3500; 2-year-olds; allowances.

| | | | |
|---|---|---|---|
| Fight'g Gus, 116 (Atkinson) | 4.90 | 3.40 | 2.80 |
| Fife and Drum, 111 (Ferraiuolo) | | 4.80 | 3.70 |
| Combat Boots, 119 (Wall) | | | 4.40 |

Halmahera, Cardev, Great Whirl, Father Tiber. Time, 1:07⅖.

5—¾; $3500; 3-year-olds; allowances.

| | | | |
|---|---|---|---|
| Boner, 117 (Guerin) | 8.60 | 6.00 | 4.00 |
| Marta, 109 (McCreary) | | 9.30 | 5.30 |
| Promptness, 114 (Woodhouse) | | | 3.30 |

Giggle, Sassys Third, Light Upon, Mahratta, Why Not Now, Kopestoy, Bit o' Glow, Prince Dandy, Free Strider. Time, 1:13.

6—1⅙; $20,000; 3-year-olds; stakes.

| | | | |
|---|---|---|---|
| Dooly, 112 (Atkinson) | 27.50 | 4.90 | 3.30 |
| Ferd, 123 (Arcaro) | | 2.50 | 2.30 |
| Fabricate, 112 (Ferraiuolo) | | | 4.20 |

Foreign Affair, Sonpoon, Hyphasis, Navy Chief. Time, 1:46⅕.

7—1⅙; $3500; 3-year-olds; claiming.

| | | | |
|---|---|---|---|
| Peace Mission, 114 (P'olo) | 6.60 | 3.60 | 2.90 |
| Persist, 113 (Wall) | | 3.50 | 2.80 |
| Deflation, 119 (Atkinson) | | | 3.80 |

Little Bad, Roughhouse, Clean Broom, Peterun also ran. Time, 1:48⅕.

8—1¼; $3000; 4-year-olds up; claiming.

| | | | |
|---|---|---|---|
| aHaberdashery, 113 (Atk'n) | 15.60 | 6.80 | 4.10 |
| Forker, 113 (Wall) | | 7.00 | 4.60 |
| Nonpareil, 113 (Nichols) | | | 4.00 |

Burts Reward, Hitherto, Shadow Shot, aAralak, Straddle, Discovert, Dr. David Hill, First Draft also ran. Time, 2:06⅘.
aM. S. Goldnamer entry.

## Post Consensus

AT DELAWARE PARK

1—Rank, Uranium II, Snow King II.
2—Bright Bones, Linda's Lady, Step's Girl.
3—Useless, Ballinakill, Percivale.
4—TOWNHOUSE, Daralet, Count Off.
5—Algasir, Ennobled, Alablue.
6—Eternal Son, Miss President, Koritza.
7—Jeep Supply, Penny Hill, Pigiwigi.
8—Master Showman, Village Boy, Littlewhitelie.

## Monmouth

1—¼; $2500; 2-year-olds; claiming.

| | | | |
|---|---|---|---|
| Mister J. Fred, 115 (H'des) | 9.80 | 5.20 | 3.80 |
| Boots Haven, 112 (Stout) | | 18.80 | 8.40 |
| Dependable, 112 (Buxton) | | | 5.00 |

Mary Boniface, Bye Bunny, Winning Miss, Jack's Annie, Christie C., Merry Melee, Warissa, Royal Star, Faith's Prince also ran. Time, 1:01.

2—¾; $3000; 3-year-olds; claiming.

| | | | |
|---|---|---|---|
| Scheming World, 115 (B'n) | 14.20 | 7.80 | 5.40 |
| Star Z., 115 (Salvaggio) | | 10.60 | 8.20 |
| Alma B., 110 (Stout) | | | 7.00 |

Free and Equal, Rostrum, Beech Hill, What, Fashioned, Home Brew, Militant Lady, Gertie's Last, Marengo also ran. Time, 1:13⅘.

DAILY DOUBLE PAID $64.60.

3—⅝; $3500; 2-year-olds; allowances.

| | | | |
|---|---|---|---|
| Uncle Miltie, 116 (Dyer) | 4.00 | 3.60 | 2.80 |
| Ignition, 113 (Stidham) | | 5.80 | 4.00 |
| Top Spring, 113 (Gilbert) | | | 3.80 |

aDekay, Scottie Boy, aKalluki, Mr. A. B., Sky Prince also ran. Time, 1:00⅕.

4—1 m. 70 yds.; $3000; 3-year-olds.

| | | | |
|---|---|---|---|
| Djinn, 118 (Gilbert) | 12.20 | 6.00 | 5.20 |
| Bambi Lynn, 118 (Fernandez) | | 4.80 | 4.00 |
| Dr. Cricket, 113 (Dyer) | | | 8.20 |

Infaith, Wright's Wrong, Dentrifice, Prairie Smoke, aTumbler, Princess Manya, Whirl By, aGlare. Time, 1:47.
aHarold E. Jackson entry.

5—¾; $4000; 4-year-olds up; allow.

| | | | |
|---|---|---|---|
| Eagle Eye, 118 (Stout) | 9.40 | 6.40 | 4.40 |
| Bullet Proof, 107 (Cano) | | 48.40 | 13.40 |
| Mr. Jay, 112 (Basile) | | | 4.20 |

Overexposed, Friendly Frank, Mirthmaker, Irish Sun, Woodford Sir, Mr. Buster, Cacique, Salmagundi, Imacomin. Time, 1:12⅗.

6—Mile; $10,000 added; 3-year-olds up.

| | | | |
|---|---|---|---|
| Noble Impulse, 114 (F'ez) | 19.20 | 10.00 | 6.00 |
| Faraway, 112 (Stout) | | 7.20 | 4.40 |
| Curtain Time, 112 (Fernandez) | | | 7.20 |

Bolo Mack, Oriole, High Trend, Istan, Colonel Mike also ran. Time, 1:39.

7—1⅙; $2500; 4-yr.-olds up; claiming.

| | | | |
|---|---|---|---|
| Warrior Prince, 113 (McKenna) | 31.60 | 11.60 | 6.20 |
| Mr. Del, 113 (Strange) | | 14.00 | 8.20 |
| aBricker, 112 (Nash) | | | 4.60 |

Setch, Empujon, Toronto, Audley Square, Sketch, Empujon, Toronto, Audley Square, Pomander, aSea Wolf also ran. Time, 1:47.
aBernadotte Stable-Clinton Farm entry.

8—1⅙; $3000; 4-year-olds up; claiming.

| | | | |
|---|---|---|---|
| Quemadito, 108 (Griffith) | 10.80 | 6.00 | 4.40 |
| Blackmont, 113 (Hanford) | | 4.80 | 3.80 |
| Smart Eddie, 113 (Stout) | | | 3.80 |

Chanteuse, Faralay, West Milton, Peter B, Withastar also ran. Time, 1:47⅕.

## Laurel Trot Entries

FIRST RACE—One mile. Purse, $500. For 2-year-olds and up. Trot 26 Conditioned.

| P.P. | Horses | Odds |
|---|---|---|
| 1 | Thornton Hanover (C. Oakley) | 7-2 |
| 2 | May Truax (H. Stout) | 3-1 |
| 3 | Dexter Main (no boy) | 15-1 |
| 4 | Brucita Hanover (M. Hubbard) | 6-1 |
| 5 | Spencer Allen (W. Clark) | 10-1 |
| 6 | Double Chuck (W. Pearson) | 5-2 |
| 7 | Spud Etawah (C. Hammer) | 20-1 |
| 8 | Roxie Gale (no boy) | 20-1 |
| | Also Eligible: | |
| | Symbol Land (A. Myer) | |
| | Monroe Hanover (J. Amato) | |
| | Zombie (F. Jones) | |
| | Rex Bills (S. Mahoney) | |

SECOND RACE—One mile. Purse, $600. 3-year-olds. Pace 3-year-old nonwinners 1950 of any dash of more than $500. 4-year-old maidens, nonwinner of $200, also eligible.

| P.P. | Horses | Odds |
|---|---|---|
| 1 | Real Zimmerman (A. Myer) | 15-1 |
| 2 | Kappy Counsel (M. Inko) | 15-1 |
| 3 | Gay Lucy (C. Knierim) | 4-1 |
| 4 | Afton Prince (no boy) | 3-1 |
| 5 | Kiss 'N Tell (R. Hendershott) | 7-1 |
| 6 | Don the Third (E. Kelly) | 10-1 |
| 7 | Home Lady (A. Cameron) | 5-2 |
| 8 | Fanny Hal (J. Wingfield) | 5-2 |
| | Also Eligible: | |
| | Fellowship (P. Chappell) | |
| | Vivace Song (H. Craig) | |

THIRD RACE—One mile. Purse, $500. For 2-year-olds and up. Pace 25 Conditioned.

| P.P. | Horses | Odds |
|---|---|---|
| 1 | Butternut Gay (C. Oakley) | 15-1 |
| 2 | Pat (J. Belote) | 6-1 |
| 3 | Commodore Hal (M. Hubbard) | 20-1 |
| 4 | Topsy Scott (no boy) | 5-1 |
| 5 | Dusty Harmony (E. Myer) | 4-1 |
| 6 | Hi Scott (C. Hammer) | 10-1 |
| 7 | Gamble (W. Hudson) | 3-1 |
| 8 | Irl Abbe (no boy) | 20-1 |
| | Also Eligible: | |
| | Robert S (H. McKelvey) | |
| | Red Parker (H. Stout) | |
| | Herkimer (S. [illegible]) | |
| | Don Brooks (T. Lewis) | |

FOURTH RACE—One mile. Purse, $500. For 2-year-olds and up. Pace 24 Conditioned.

| P.P. | Horses | Odds |
|---|---|---|
| 1 | Maxine's Kitty (J. Goodnough) | 5-2 |
| 2 | Card Trick (A. Daggett) | 15-1 |
| 3 | Willmite (C. Stambaugh) | 12-1 |
| 4 | Victory Red Stone (E. Myer) | 3-1 |
| 5 | Defender (F. Jones) | 5-1 |
| 6 | Etona (L. Powers) | 7-2 |
| 7 | Squirrel (F. Mears) | 10-1 |
| | Lida Direct (M. Hubbard) | 15-1 |
| | [illegible] Eligible: | |
| | [illegible]ing (L. Turlington) | |
| | Mighty Tony (G. Mahony) | |
| | Beanery Boy (E. Kelly) | |
| | Nelly's Dream (C. Oakley) | |

FIFTH RACE—Six furlongs. Purse $600. For 3-year-olds and up. Pace 22 Conditioned.

| P.P. | Horses | Odds |
|---|---|---|
| 1 | So Clever (F. Jones) | 5-1 |
| 2 | Lucky Hum (H. Craig) | 6-1 |
| 3 | Silver Scout (W. Clark) | 10-1 |
| 4 | Bonny Ruth (L. Turlington) | 15-1 |
| 5 | Hob Nob (A. Crossman) | 4-1 |
| 6 | Johnny C. Herbert (C. Chappell) | 3-1 |
| 7 | Golden Mite (D. Powers) | 7-2 |
| 8 | Bright Majesty (W. Hudson) | 12-1 |
| | Also Eligible: | |
| | April Day (no boy) | |
| | Fair Honor (H. Lowden) | |
| | Jean Chief (E. Avery) | |
| | Billy N (J. Belote) | |

SIXTH RACE—One and one-sixteenth mile. Purse, $700. For 3-year-olds and up. Trot 20 Conditioned.

| P.P. | Horses | Odds |
|---|---|---|
| 1 | Day Marine (H. Lowden) | 8-1 |
| 2 | Uncle Will (D. Miller) | 4-1 |
| 3 | Winnie L. Wilson (E. Kelly) | 2-1 |
| 4 | Verna Hanover (L. Powers) | 5-2 |
| 5 | Ruth's Guy (A. Daggett) | 7-1 |
| 6 | King Brew (A. Dixon) | 10-1 |
| 7 | Moppitt (C. Oakley) | 15-1 |
| 8 | Little Me (R. Riddick) | 4-1 |
| | Also Eligible: | |
| | Guy Daly (E. Myer) | |
| | Chuck's Widower (J. Britt) | |
| | Kate D (W. Cowgill) | |
| | Jewel's Song (H. Bell) | |

SEVENTH RACE—One mile. Purse, $5000. For 2-year-olds. Trot Stake, The Washington.

| P.P. | Horses | Odds |
|---|---|---|
| 1 | aAlexandra Hanover (p.p. 3) (A. Cameron) | 3-1 |
| 2 | aTornado Hanover (p.p. 9) (no boy) | 3-1 |
| 3 | bWatcha (p.p. 7) (D. Miller) | 5-2 |
| 4 | bVolora (p.p. 2) (no boy) | 5-2 |
| 5 | Drucilla Hanover (p.p. 8) (W. Wathen) | 6-1 |
| 6 | Hypertension (p.p. 10) (W. Webb) | 10-1 |
| 7 | Bell-Ard King (p.p. 11) (G. Brenneman) | 20-1 |
| 8 | Irish Sweetheart (p.p. 12) (F. Er'n) | 5-1 |
| 9 | Bernie Hanover (p.p. 13) (J. Simpson) | 15-1 |
| 10 | Betz (p.p. 4) (J. Eyler) | 20-1 |
| 11 | Naughty Fingo (p.p. 6) (E. Avery) | 20-1 |
| 12 | Bright Song (p.p. 5) (A. Crossman) | 15-1 |
| 13 | Nina Paul Gallon (p.p. 1) ([illegible]) | 10-1 |

aNewport Stock Farm entry.
bW. N. Reynolds entry.

EIGHTH RACE—One mile. Purse, $600. For 3-year-olds and up. Trot 23 Conditioned.

| P.P. | Horses | Odds |
|---|---|---|
| 1 | Ruthful (J. Goodnough) | 8-1 |
| 2 | Atlantic McElwyn (W. Holmes) | 4-1 |
| 3 | Jackson Dale (E. Avery) | 2-1 |
| 4 | Lady D (C. Knierim) | 4-1 |
| 5 | Abbe M. Volo (W. Pearson) | 7-2 |
| 6 | Clay Scott (W. Webb) | 8-1 |
| 7 | Nora Volo (D. Miller) | 6-1 |
| 8 | Ashcroft Hanover (J. Britt) | 2-1 |
| | Also Eligible: | |
| | Carmen Hanover (W. Tingle) | |
| | Patty Agile (M. Insko) | |
| | Emmett Hanover (J. Thomas) | |
| | Mickie Volo (S. Welch) | |

BRAKES
RELINED
While You Wait
Buick Spec.
Pontiac '41
Olds 60
Dodge
$11.95
Other Cars Equally Low
Duplicate D. C. Testing Machine
Johns-Manville Lining
CLUTCHES INSTALLED
1-DAY SERVICE
D. C. INSPECTION SERVICE
WHEEL BALANCING—ALIGNMENT
VAN NORT
Brake & Clutch Service
Warren Davis, Prop.
Open Sun., 9-4
ST. 5361
429 K ST. N.W.

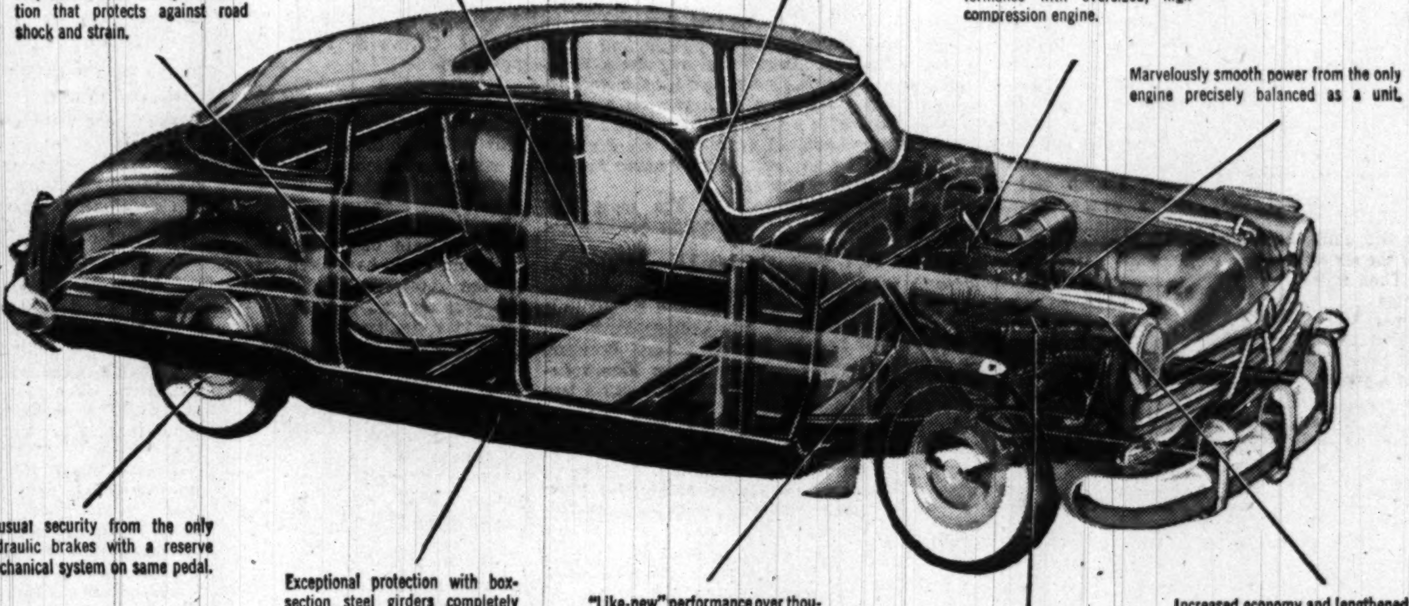


BUILT-IN BRAWN PLUS SENSATIONAL BEAUTY
...that's why Hudsons stay young so long!

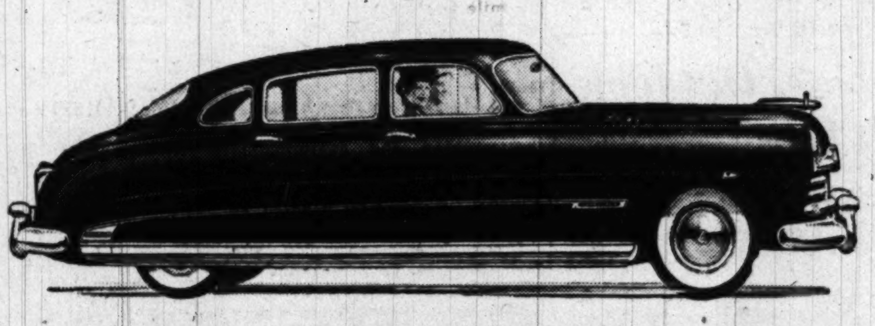

HUDSON
MOST ROOM...BEST RIDE...SAFEST

The new, lower-priced Pacemaker brings you all of Hudson's great advantages for Just a Few Dollars More Than The Lowest-Priced Cars!

Hudsons are so sweeping in line—so advanced in styling and modern in design—that you naturally know they set the pace in beauty for years to come!

But consider the *brawn* under this beauty. Compare the great sturdiness features above with any other car, at any price!

Then we invite you to come in, discover how Hudson's different way of building automobiles—with an exclusive recessed floor ("step-down" design)—gives you the *most room* in any car . . . America's *best ride* . . . and the greatest *safety* to be found in any automobile!

This great combination of Hudson advantages means new pleasure for you . . . more "like-new" miles of motoring—and puts Hudson among the leaders in resale value (as shown by Official Used Car Guide Books), exactly as you'd expect!

*Trade-mark and patents pending

NOW . . . 3 GREAT SERIES
Lower-Priced Pacemaker • Famous Super • Custom Commodore

METROPOLITAN DEALERS
ARMSTRONG MOTORS, Inc. 6503 Georgia Ave. N.W.
BURROWS MOTOR CO., INC. 900 M Street S.E.
DISTRICT MOTOR CO. 1509 Fourteenth Street N.W.
POTOMAC MOTOR SALES, Inc. 1206 New Hampshire Ave. N.W.
GUY'S AUTO SALES 1358-60 Florida Avenue N.E.
OLD DOMINION MOTORS, Inc. 833 N. Pitt Street, Alexandria, Va.
GREENWOOD SALES & SERVICE 4505 Lee Highway, Arlington, Va.
HAWKINS MOTOR CO., Inc. 2501 Columbia Pike, Arlington, Va.
A-1 AUTO WORKS, Inc. 9723 Georgia Avenue, Silver Spring, Md.
CALL CARL MOTORS, Inc. 7701 Wisconsin Ave., Bethesda, Md.
COLLEGE PARK AUTO PLACE 7323 Baltimore Ave., College Park, Md.
QUEENS CHAPEL MOTORS, Inc. Queens Chapel Rd., Hyattsville, Md.

MARYLAND
CAPITAL HUDSON COMPANY Defense Hwy. and Hudson St. Annapolis

STATE DEALERS — VIRGINIA
BARR MOTORS, Inc. 801 Preston Ave. Charlottesville
FOREHAND MOTOR COMPANY N. Liberty St. and Kratzer Rd. Harrisonburg
KERN MOTOR CO. 603-605 S. Loudoun St. Winchester

WEST VIRGINIA
STUCKEY'S AUTO SERVICE 728 S. Raleigh St. Martinsburg

# U. S. Women Sweep 7 Matches, Retain Wightman Cup

Night Races Report

## Jockey Club Will Retain Old Pimlico

Pimlico will remain as a Maryland turf center but the termites will be disturbed.

In a letter from President Henry A. Parr 3d, received by the Maryland Racing Commission yesterday, the Maryland Jockey Club disclosed it has abandoned plans for merging the Pimlico and Laurel tracks and will concentrate on rebuilding the Old Hilltop course at its present location.

The decision was made last Friday at a meeting of the board of directors although it had been reported for some time that the Pimlico-Laurel deal which ran into political snags was out.

Although vigorously denied by a jockey club spokesman, it is rumored that Pimlico, with its inside Baltimore site and its transportation conveniences, is being retained with an eye on night racing sometime in the future.

The letter in part reads:

"... Immediate formation of plans for remodeling and modernization of the present Pimlico facilities at Pimlico. These will be contracted for progressively, consistent with our ability to pay, and after plans have been submitted to and approved by your commission.

"In taking this action, the board of directors were primarily influenced by the following factors:

"A—The best interests of Maryland racing by dispelling the tension and uncertainty surrounding the future of Pimlico.

"B—A desire to cooperate fully with your commission in an effort to reestablish Maryland racing to a degree which would permit favorable comparison with that of other States.

"C—The justified wishes of the people of Baltimore to retain the traditional racing which has had its home at Pimlico for 80 years.

"The directors ask your cooperation in the program, and in the several related problems the solution of which are essential to the successful future of Pimlico and Maryland racing."

WALTER HAIGHT.

## Middle States Tennis Team Tops New England

Philadelphia, June 17 (AP).—The Middle States team today won the George M. Church cup by defeating New England's squad, 7-2, in the finals of the twentieth annual intersectional tennis matches.

Middle States, composed of players in the Philadelphia area, took five of the six singles to clinch the title. Then it won two of the three doubles.

Diehl Mateer, jr., Haverford College star, won the deciding point in the No. 4 singles when the count stood 4-1 for Middle States. Mather was the only Middle States player to lose his singles Friday when Middle States beat Middle Atlantic (Baltimore-Washington), 6-3.

He had to go three sets today to defeat Albert P. Everts, Harvard graduate from Newtonville, Mass., 5—7, 7—5, 7—5.

## Ump Thrown Out Of Game So Hard He Lands in Jail

Shawnee, Okla., June 17 (U.P.). Here is a baseball manager who had the umpire thrown out of the game.

He even had him put in jail.

Manager Lee Guoynes of Heff's baseball team of Shawnee objected strenuously to a decision by Base Umpire Lynn Baker in a game with Stroud, Okla. He objected even more strongly when Baker knocked him flat on his back with a punch to the jaw.

Guoynes called the police, who took Baker to the local jail. Later he was released on $13.50 bond.

Guoynes' team got beat 20-3.

## Harvard Signs Bruins' Coach

Cambridge, Mass., June 17 (AP). — Ralph (Cooney) Weiland, who coached the Boston Bruins to two world championships, tonight was named varsity hockey coach at Harvard University.

### Rutgers Beats Wisconsin

Omaha, June 17 (AP).—Rutgers nipped Wisconsin, 5-3, tonight to win its second game in the National Collegiate Athletic Association baseball finals.

## The Minors

AMERICAN ASSOCIATION

Minneapolis 10 ........ Toledo 4

| | | R | H | E |
|---|---|---|---|---|
| Milwaukee | 001 000 210 | 4 | 9 | 1 |
| Louisville | 010 002 000 | 3 | 6 | 1 |

Estock and Lakeman; Palm and Scherbarth.

| | | R | H | E |
|---|---|---|---|---|
| St. Paul | 002 210 110 | 7 | 10 | 2 |
| Columbus | 000 000 300 | 3 | 5 | 2 |

Labine and Anderson; Clark, Arroyo (4), Kerns (6), Deal (8) and Sarni.

INTERNATIONAL LEAGUE

| | | R | H | E |
|---|---|---|---|---|
| Jersey City | 000 120 000 | 3 | 6 | 0 |
| Buffalo | 010 000 000 | 1 | 3 | 0 |

Spencer and Yvars; Harris, Wade (9) and Tabacheck.

| | | R | H | E |
|---|---|---|---|---|
| Baltimore | 110 001 100 | 4 | 9 | 0 |
| Rochester | 000 000 000 | 0 | 7 | 2 |

Bauers and Kluttz; Bokelman, Wild (8) and Wilber.

PACIFIC COAST LEAGUE

| | | R | H | E |
|---|---|---|---|---|
| Seattle | 100 100 024 | 8 | 13 | 1 |
| Los Angeles | 200 010 100 | 4 | 6 | 1 |

Kindsfather, Brown (9) and Salkeld; Mallory and Novotney.

| | | R | H | E |
|---|---|---|---|---|
| Oakland | 134 101 020 | 12 | 12 | 0 |
| San Diego | 005 000 201 | 8 | 11 | 1 |

Gettel, Harrist (7) and Noble; Saltzman, Jurisich (3), Bevens (4), Savage (7) and Tresh.

| | | R | H | E |
|---|---|---|---|---|
| Portland | 010 000 000 | 1 | 5 | 1 |
| San Francisco | 600 000 00x | 6 | 8 | 2 |

Lynn, Linde (1), Albert (7) and Ritchey; Perez and Orteig.

SOUTHERN ASSOCIATION

| | | R | H | E |
|---|---|---|---|---|
| New Orleans | 003 000 020 | 5 | 8 | 0 |
| Memphis | 000 000 020 | 2 | 9 | 0 |

Fisher and Ganss; Mulcahy and Wheeler.

## British Press Fed Up, Asks End of Play

By Robert Dowson

Wimbledon, England, June 17 (U.P.).—America's women tennis players rolled to a 7-to-0 victory over Britain's Queens today for their fourteenth straight Wightman Cup, and the anguished British press immediately called for an end to the lopsided competition.

Off to a breathless start when they won the first three matches in the best-of-seven tournament Friday, the Yanks paused as they completed the rout today by winning three singles matches and a doubles contest. It marked their fourth 7-to-0 win since the end of the war, and their eighteenth victory over the British in 22 years of play.

Margaret Osborne duPont overcame a wobbly start to beat Mrs. Jean Walker-Smith, 6—3, 6—2, in the first match today. Louise Brough beat Mrs. Betty Hilton, 2—6, 6—2, 7—5, in the second. Doris Hart vanquished Joan Curry, 6—2, 6—4. And then the Yank doubles team of Miss Brough and Mrs. Du Pont downed Mrs. Hilton and Kay Turkey, 6—2, 6—0.

**Mrs. Hilton Wins Set**

The one set Mrs. Hilton took from Mrs. Brough was the first set won by the British since 1948, but it was not enough to salve the wounded English pride. The London News-Chronicle urged that the Wightman Cup competition either be dropped completely, or broadened into a worldwide competition. The Daily Express complained that Britain ought to give its "poorer classes" an opportunity to play tennis since the upper and middle classes aren't doing so well.

All the papers wailed that the British girls played "week-end" type tennis while the Yanks displayed a "vigorous almost masculine" style.

The Americans seemed so assured of victory today that their games suffered. Mrs. Du Pont, the United States champion, trailed by three games to one in the first set of her match before her sharply angled volleys began chopping Mrs. Walker-Smith to defeat. Miss Brough errored repeatedly—she foot-faulted five times and double faulted on several occasions. Miss Hart's accuracy deserted her midway through her match, and she, too, had to tighten up before winning.

**A Foregone Conclusion**

But despite the lapses, the Americans were accepted as winners by the crowd of 6000 the moment they walked onto the court in the humid Wimbledon atmosphere.

Mrs. Walker-Smith's advantage over Mrs. DuPont was short lived. She took the first game against service by lobbing, and she won the second for a 2-0 lead when the American overhit her drives. Mrs. DuPont took the third, but lost the fourth by muffing returns.

Mrs. DuPont won the fifth game with her angled volleys after it went to deuce five times, and that was the turning point in the match.

Mrs. Hilton, a war widow who is to be married again Monday, whipped into a vigorous offensive game to win the first set from Miss Brough. The American found herself in the unusual position of being passed by sizzling base-line drives. Her service faults didn't help any.

Miss Brough came out of it, however, just as she did in 1948 when she beat Mrs. Jean Bostock in the Wightman's last three-set match.

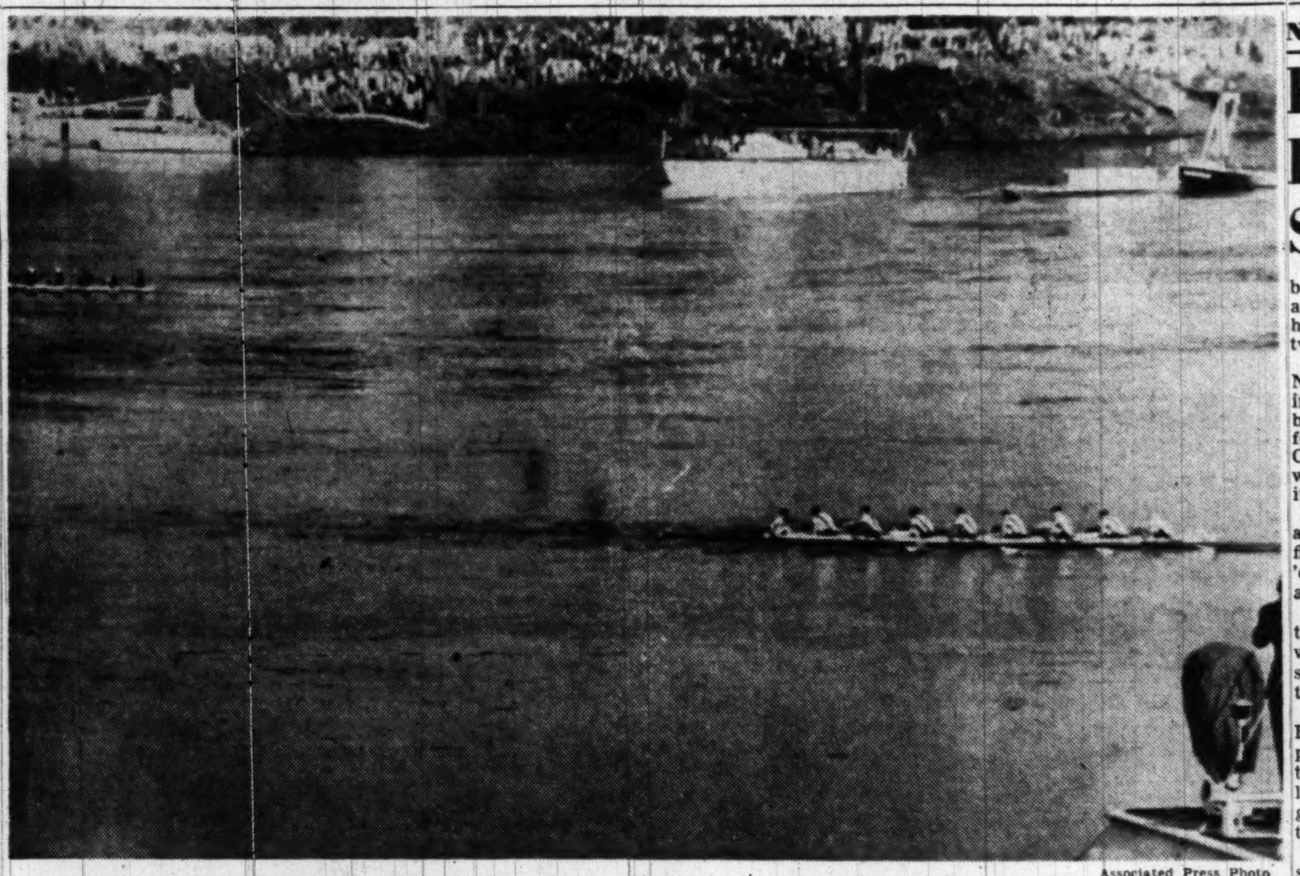

Associated Press Photo

HUSKIES SWEEP THE RIVER—It was a grand slam for the University of Washington Huskies yesterday in the Marietta, Ohio, regatta, formerly the Poughkeepsie regatta. Washington freshmen took their race. The Junior varsity followed suit. Then the varsity, shown (right) sweeping past the finish, took the big one

AMATEUR—from P. 1-C

## Wilson Wins, Bogart Upset

course, played sensational golf to win his match and Bogart went down swinging like a champion should.

Haviland was one down at the end of the first nine, but evened the match on the 10th and went ahead by one hole on the 13th. Bogart hit the green with his drive on the 18th, however, while the youngster went into a trap, to even the match and send it into extra holes.

They halved the 19th and 20th with pars and on the 21st, a 387-yard stretch with a ditch along the fairway, Haviland's drive went straight down the middle. Bogart went into the ditch.

While the youth was getting on to the green and two-putting for an easy four, the defending champ played his ball out of the ditch to a lie almost as bad—behind a tree and still in the rough. His third shot went into a trap. He blasted out of the ditch to within two feet of the cup in a great recovery shot that almost, but not quite, tied it up gain.

## D. C. Swimmers Compete in Jersey

Lake Clementon, N. J., June 17. The first team of Ambassador Hotel Swimming Club from Washington, D. C., arrived here today to compete in tomorrow's All-Eastern swimming meet, which officially opens summer swimming in the East.

Ambassador is led by Mary Freeman, who will compete in the 100-meter back and breaststroke events, and Barbara Hobelman, who holds the D. C. A. A. U. titles for the 50, 100 and 220-yard freestyle.

Ellen Oberti, a member of the National junior championship relay team, will also compete for Ambassador in the all-trophies meet.

### Burk Paces Oxon Hill

Marvin Burk struck out seven men and collected two hits to lead Oxon Hill to a 15-3 victory over Bladensburg in a Prince Georges County Boys' Club League game yesterday.

## This Is a Fish Story About Three Fishermen Who Landed a Cow

**Hagerstown, Md., June 17 (AP).—Three men went fishing and bagged a cow. And it took them eight hours to land the bovine.**

**They said there was a chance Bossy had been bogged down in the Potomac River for five days.**

**The cow-catching fishermen, all from Sharpsburg, Md., were Max Sweeney, Don Rohrer and Bodie Brashears.**

**They went fishing in a boat in the river near Sharpsburg last night and spotted what appeared to be the head of a cow protruding from the water. Closer examination proved them right.**

**After rounding up a block and tackle, they finally brought the cow ashore early today. She was weak but apparently will recover.**

**The three said they learned the cow had disappeared from a nearby farm five days before they sighted it.**

REGATTA—From P. 1-C

## Washington Sweeps Three Events in Marietta Regatta

regatta been rowed at 2 miles. That was in 1920 when it was shifted from Poughkeepsie on the Hudson to Lake Cayuga. But it was a case of 2 miles or nothing today.

The first miles of the Ohio River course was so choppy and laden with debris from the Muskingum that it would have upset almost any shell.

Had it not been for last night's cloudburst, which dropped about 3 inches of rain on Marietta, pool conditions could have been created for the race. The regatta was lured away from Poughkeepsie in the hope of improving racing conditions and taking in some money to defray expenses of this costly sport, but only the second objective was achieved.

**Huskies Had 3 Other Sweeps**

Washington's three previous sweeps of the regatta were i n1936, 1937, and 1948. Last year, Washington won the two lesser races but California took the varsity.

The complete order of finish for the varsity race was: 1, Washington, 8:07.5; 2, California, 8:14.9; 3, Stanford, 8:16.3; 4, M. I. T., 8:15.5; 5, Wisconsin, 8:18.2; 6, Columbia, 8:21.1; 7, Penn, 8:22.1; 8, Princeton, 8:24.5; 9, Cornell, 8:25.3; 10, Syracuse, 8:25.9; 11, Rutgers, 8:36.2; 12, Navy, 8:39.2.

How much of an upset this was after first and second place can be seen by a comparison with coaches' choices before the race.

They were: 1, Washington; 2, California; 3, M.I.T.; 4, Navy; 5, Cornell; 6, Penn; 7, Princeton; 8, Syracuse; and then the field—Stanford, Wisconsin, Columbia, and Rutgers.

**Crowd Short of Expectation**

The day was bright and sunny, but the crowd did not come up to hopes of 50,000 and more. The setting was beautiful, with the coffee-colored Ohio—half as wide as the Hudson—flowing between bright green banks.

Results of the two preliminary races:

Freshmen (running starts about one mile and one-half): 1. Washington, 7:13.2; 2, Navy, 7:19.4; 3, Cornell, 7:22.2; 4, Pennsylvania, 7:22.9; 5, Wisconsin, 7:24.7; 6, Princeton, 7:24.9; 7, Columbia, 7:30; 8, Rutgers, 7:34.2; 9, M. I. T., 7:35.8; 10, Boston University, 7:37.3; 11, Syracuse, 7:42.2.

Junior Varsity: 1, Washington, 8:10.4; 2, California, 8:15.7; 3, Navy, 8:17; 4, Princeton, 8:21.6; 5, Cornell, 8:25.2; 6, Syracuse, 8:27.8; 7, Pennsylvania 8:30.6; 8, California, 8:35.2; 9, M. I. T. 8:37.9.

The stake boats were lined up in time for the Junior Varsity race but the current troubled Pennsylvania, Cornell and Princeton on the Ohio side of the river. They lost a lot of time before their shells could be brought to their stake boats and alligned.

**Huskies Lead Throughout**

Washington led all through the race, with Princeton the early challenger. California, getting off to a good start, apparently was in dead water on the West Virginia side and fell back. Not until the later stages of the race, when the California shell veered closer to the center of the river, did the favored Golden Bears close the gap.

California in the last mile moved from sixth place to a challenging second. The Washington junior varsity, beaten by California in the West, finished with a half length of open water ahead of its arch rival, with Navy battling California for third.

The freshman race was delayed half an hour when the regatta referee Clifford (Tip) Goes ordered an unprecedented running start because the stake boats were out of line.

A half dozen times the 11 crews jockeyed back and forth. Finally, in desperation, Goes ordered the shells to drift down the swift-flowing river.

**Navy Fresh Surprise**

Nearly a quarter mile down course, the shells came into an approximate line and the gun was fired.

By the mile mark, Washington was in front. Navy, Cornell and Pennsylvania came up strong in the last mile. But Washington had plenty in reserve and won by nearly a length of open, muddy water over a surprising Navy crew.

Boston and Rutgers, hugging the Ohio bank, had to dodge around a buoy that had collected a mass of driftwood. But Washington, although on the inside lane and the one threatened with the most debris, had no difficulty.

The highly rated Boston freshmen, hampered by the battle with the clogged river, wound up tenth.

## Hair Advances At Washington

Harold Hair gained the finals of Washington Golf and Country Club's member tourney yesterday by trouncing Chick Featherstone, 3 and 1 in a semi-final match.

The other semi-final match, between Club Champ Jim Gardner and Claude Rippy is scheduled for 2 o'clock June 25.

At Fletcher's Field

## Hyattsville Lions Horse Show Begins This Morning

By Harry de Mawby, Jr.

The Hyattsville Lions Club Horse Show begins at 10 a. m. this morning at Flecher's Field, Riverdale, Md., with a record number of entries expected from Virginia, Maryland and District stables.

The attractive 25-class program provides divisions, with championships, for ponies, junior mounts, hunters, jumpers and five-gaited saddle horses.

Claude Owen's Sky's Shadow, boasting one of the best one-day show records this season; Mr. and Mrs. Gardner Hallman's Gray Lark, Cheerie McKee's Sir Pennard and Crackerjack; Robert Kramer's Cherry O.; Dr. John Keeler's Wood Secret; Avon Shockey's Red Knight; George Di Paula's Rockey Pet; numerous entries of Roxy Wagner and Linky Smith of the Baltimore contingent; Charles Carrico's Sea Puss; C. N. France's Timbrooke; Joe Smith's Flick and many more entries from well-known Virginia and Maryland stables will be on hand for the day-long exhibition over the new courses.

Fletcher's Field may be reached by taking Defense Highway 1 toward Annapolis, from Peace Cross and turning left at the second traffic light on Edmonston rd. which will lead direct to the show grounds.

Luncheon and refreshments will be available on the site for the all-day horse enthusiasts.

## 50 D. C. Skaters In Pittsburgh For Title Events

Pittsburgh, June 17.—More than 50 skaters from Riverside Stadium in Washington, D. C., arrived here this afternoon for the 1950 Eastern Regional Championships which start tomorrow and run through Tuesday.

Winners of elimination tournaments in the District of Columbia, Virginia, West Virginia, Maryland, Delaware, Pennsylvania and Eastern Canada will compete, the first three winners going to Denver for the American Championships July 11-17.

Smoke Out 101 Hardheads

## D.C. Firemen Prove Red-Hot Fishermen

By Ralph Murdock

YOU'VE HEARD the old line —in case of fire call the fire department. Here's the new 1950 slant—when hardheads are scarce—call the fire department. Sound silly, perhaps, but, here's the evidence.

Murdock

Just when everything appeared dull on the Gooses for croaker fishing we get this story. It pops up from Paul Forensky, who is atached to Truck No. 15 of the D. C. Fire Department. It all happened on Wednesday night when 12 of our gallant firemen decided to go fishing. They left from Breezy Point with Capt. Sam Peach doing the steering and an even dozen firefighters doing the angling.

The combination really worked, for 101 of the long-awaited hardheads were captured before the boat returned to dock. Here are the stalwarts who comprised the party: L. D. Briggs, Truck No. 15; A. L. Mayhew and R. B. Smith, Engine No. 26; Robert Pirie, Truck No. 13; William Boiseau and Joseph Pepper, Engine No. 17; John Brahler and Thomas Hayes, Truck No. 4; Joseph Davis, Engine No. 23, and Pat Colburn and Jack Schultz. This was the best reported catch of the 1950 season UNTIL—

We talked to Johnnie Gross, in charge of the dock at the Rod 'N' Reel Club at Chesapeake Beach. Johnnie reports that the party boat "Smokey Joe" nabbed 168 hardheads Thursday night on the Gooses with Chuck Klein as pilot. We might add that the boats which went to Sharp's Light failed dismally.

INCIDENTALLY, the "Mary Dalph" is also leaving Wesley Stinnett's Pier at Chesapeake Beach each evening at 6 o'clock. The fee is $3 per person and is arranged for the angler who finds it impossible to organize a party of his own.

These seven local anglers really gave the porgies a fit when they picked up 837 of the finny tribe. They ranged from 1 to 2½ pounds. The fishermen were James Spell, proprietor of the Bradbury Heights Motor Co., Herman Snead, John Hilt, Walter Calukun, Donald Draper, John Phiffer and Sebert Musick. The D. C. anglers went out from the Indian River Yacht Basin with Capt. Bill Taylor at the helm.

The Anacostia Sport Mart contest for the big hardheads is now on. It started on June 15 and will continue through August 15. Monthly prizes will be as follows: first prize, $20; second prize, $10, and 10 prizes of $3 each. A single registration can be made but each angler must be registered 12 hours before entering his catch.

The monthly prizes will be given on length of fish only—not weight. It costs nothing to enter and all prizes will be made in merchandise only.

NATS—From Page 1

## Kuzava Ends Chicago String at 6

base after the seventh inning against Kuzava, who was winning his first game for the Nats after two previously futile starts.

After Mele's double set the Nats up in a 3-0 lead in the first inning, former Sox Cass Michaels banged a single to center for a fourth run. That brought in Randy Gumpert, and Dente saluted him with a double to right that made it 5-0.

The Sox were threatening to get all five of those runs back in their first inning before Kuzava halted 'em at two runs. Carrasquel singled and with one out Masi walked.

With two out Kuzava dropped the ball during his wind-up and was charged with a balk. Robinson promptly singled to center for two runs.

Then a strange sequence put Robinson on second. Returning a pitch to Kuzava, Catcher Al Evans threw it into center field. A bit later Majeswi walked, but Kuzava got the third out on a third strike to Scala.

Eddie Stewart drove in the Nats' sixth run in the fourth, with a single to right after Gumpert walked Kuzava and Yost sacrificed.

The Sox rocked Kuzava a bit in the sixth when Zernial and Robinson opened up with singles to center, but he yielded only one run and became the first Washington pitcher to go the full route in the last 11 games.

**IN SHORT** . . . Three days after he came from Cleveland with a .189 batting average, Mickey Vernon was promoted to the Nats' clean-up hitting role . . . Among the Nats' pitching troubles is Mickey Harris' newly developed sore shoulder . . . Nelson Fox has a season batting average of .211 but against the Nats he's hitting .467 . . . In today's second inning, Fox tried to go all the way from first to third base. It produced a rare scoring decision: Sacrifice and double play on the same batted ball . . .

The Nats and Sox were playing in Chicago's coldest June weather since 1879 . . . They wind up their current series tomorrow with a double bill. Hudson and Consuegra will pitch for the Nats, Wight and Cain for the White Sox.

## WDGA Lists Field Day At Kenwood

The Women's District Golf Association first teams will wind up their season Tuesday with a field day at Kenwood Country Club. Tee off times:

9, Mrs. M. J. Torlinski and Mrs. Rex Howard. 9:05, Mrs. F. C. Hunter and Mrs. W. Thomas. 9:10, Mrs. Ed Widmayer and Mrs. Henry Riley. 9:15, Mrs. J. P. Trouchaud and Mrs. Irving Swanson. 9:20, Mrs. Betty Meckley and Mrs. A. Leggin. 9:25; Mrs. G. Jani and Mrs. W. J Ely. 9:30, Mrs. D. H. Henderson and Mrs. Theodore Peyser. 9:35, Mrs. G. W. Godfrey and Mrs. Ralph Goldsmith. 9:40, Mrs. S. Brown and Mrs. Frank Mirth. 9:45, Mrs. George Bailey and Miss Nina Crampton. 9:50, Mrs. E. V. Brumfiel and Mrs. W. Schoech. 9:55, Mrs. Lloyd Dennis and Mrs. M. Scandiffio. 10, Mrs. G. W. Calvert and Mrs. H. Goodman. 10:05, Mrs. Walter Stokes and Mrs. R. Kullman. 10:10, Mrs. A. L. Lacey and Mrs. M. Harris. 10:15, Mrs. George Martin and Mrs. Charles Lynch. 10:20, Mrs. Clyde Hammersda and Mrs. H. Neugass. 10:25, Mrs. C. L. Egenroad and Mrs. C. J. Matthews. 10:30, Mrs. R. D. Watson and Mrs. C. H. deKay 10:35, Mrs. G. W. Murphy and Mrs. Morris Kraft.

### WDGA Second Teams At Belle Haven

The Women's District Golf Association second teams complete their tournament season with a field day at Belle Haven Country Club Tuesday.

Pairings and starting times:

First tee—9, Mrs. R. T. Schlosberg (A. and N), Mrs. J. S. Phillips (A. and N.); 9:05, Miss Betty Garber (Argyle), Mrs. Richard Foley (Argyle); 9:10, Mrs. Woodlief Thomas (C. C.), Mrs. Franklin Babcock (C. C.); 9:15, Mrs. F. J. Murphy, jr. (Cong.), Mrs. Roy Jarmon (Kenwood); 9:20, Mrs. A. G. Simmonds (Wash.), Mrs. H. H. Goodman (Wash.); 9:25, Mrs. Robert Wilson (C. C.), Mrs. Arthur Phelan (C. C.); 9:30, Mrs. James Geddes (Cong.), Mrs. Gordon Street (Cong.); 9:35, Mrs. Bliss Sargeant (B. H.), Mrs. J. J. Darby (B. H.); 9:40, Mrs. R. Hendrix (B. H.), Mrs. Paul Eaton (P. G.); 9:45, Mrs. C. B. Howard (Argyle), Mrs. A. Brooks (B. H.); 9:50, Mrs. Dwight Avis (Cong.), Mrs. J. S. Myers (Cong.); 9:55, Mrs. J. Mancos (B. H.), Mrs. R. E. Zuber (Manor); 10, Mrs. B. H. Burrows (Manor), Miss Grace King (Manor); 10:05, Mrs. H. B. Davies (Manor), Mrs. Paul Barefoot (Wash.).

Tenth tee—9, Mrs. John Burnside (C. C.), Mrs. S. duBois (C. C.); 9:05, Mrs. J. Swink (B. H.), Mrs. E. Duncan (B. H.); 9:10, Mrs. A. Brand (B. H.), Mrs. Dallas Rand (B. H.); 9:15, Mrs D. Lewis (B. H.), Mrs. M. J. Mehan (B. H.); 9:20, Mrs. L. Todd (A. and N.), Mrs. V. Erkenbeck (A. and N.); 9:25, Mrs. Frank Browning (A. and N.), Mrs. G. W. Murphy (A. and N.); 9:30, Mrs. M. M. Fillius (Columbia), Mrs. William Werber (Columbia); 9:35, Mrs. C. A. Thomason (Argyle), Mrs. James Hall (Argyle); 9:40, Mrs. Hale Dinneen (Wash.), Mrs. W. B. Jarvis (Columbia); 9:45, Mrs. R. Schattman (I. S.), Mrs. M. Gordon (I. S.); 9:50, Mrs. Jack Minovich (I. S.), Mrs. W. W. Kinsinger (I. S.); 9:55, Mrs. Eli Amanuel (I. S.), Mrs. Harry Kipp (I. S.).

### Swedes Win in Tennis

London, June 17 (AP).—Sweden won the doubles from the Philippines today, and advanced to the semifinal round of the European zone Davis Cup tennis competition against Poland.

## Air Force Golf Begins

The Headquarters Command Golf Tournament, which gets underway tomorrow at the Fairfax Country Club, course, will determine the command's six representatives in the coming World-wide Air Force Tourney.

The four-day tourney draws golfers from Andrews, Bolling, and USAF Headquarters. Included in the USAF Headquarters entries is Col. Jimmy Wilson, well known local golfer, and medalist in the current Maryland State Amateur Tournament.

All major commands of the Air Force are holding similar tourneys to select teams for the AF tourney, which will be held at Wright-Patterson AFB, Ohio, July 30 to August 5.

The 12 low men in the Air Force Tournament will be entered in the Inter-service Championships, August 13-19 at Fort Benning.

## Woodmont Has Tennis Tourney

Ranking tennis players of the Washington area have accepted invitations to play in the annual invitational doubles championship tournament at the Woodmont Country Club, June 21-25.

Oscar I. Dodek, tennis committee chairman at Woodmont, will draw up pairings tomorrow.

Charity Show Monday

## D. C. Fighters Face Baltimore, Norfolk Teams at Ball Park

An array of the best amateur ringmen of the District, Norfolk and Baltimore—24 of them—will swap punches for charity tomorrow night at Griffith Stadium in the first annual outdoor boxing show staged by the Georgetown Lions Club.

Two Golden Gloves-AAU champions, Paul Nicol and Maurice Rackey, head the Washington contingent, which is packed with such former AAU champions as middleweight Ralph Meador, Billy Maxfield and lanky Frankie Tavenner.

The Norfolk crew also comes up with two Virginia State AAU titlists in Walter Rawls and Tommy "The Kid" Soboleski. Rawls has held the 118-pound honors three consecutive years, and was a finalist in the national AAU championships in 1948-49. Never knocked out, the 21-year-old plumber has won 66 of his 70 battles.

Soboleski, 17-year-old high school halfback, is the State welterweight ruler and has won 44 of 50 encounters.

Paul Nicol should be the star of the show on past performances. The 17-year-old Tech High junior won the Gloves flyweight crown, reached the Eastern Golden Gloves finals in New York as a bantamweight, and then won his International Golden Gloves matches here in April against Henning Jensen, 118-pound champion of Denmark for the past three years.

Nicol is a rough youngster, and his slam-bang tactics draw the crowd. Something short on boxing skill, he more than makes up for this deficiency with aggressiveness. He likes all body-contact sports, and is regarded by the kids in his neighborhood as a "touch cookie."

## Landon's Rogers Wins at Rye, N. Y.

Rye, N. Y., June 17.—Ted Rogers of Landon School, Bethesda, Md., won his first tournament appearance of the season by defeating Gilmore Rothrock of Hill School, 6—4, 6—0, 6—1, for the junior championship in the Eastern Interscholastic tennis tournament here this afternoon.

Rogers, a junior at Landon, has been sidelined because of a bone chipped in his elbow playing basketball.

## Around The Town

### Rifle Match Today

The third match of an eight match series of the Maryland Rifle League will get underway at 10 a. m. today at the Greenbelt Gun Club range. The top team average for the first two matches is held by the Terapin Club, representing the University of Maryland, with 1580 out of a possible 1600.

### Net Exhibition

Barney Welsh, eight times middle Atlantic champion and 16 times District of Columbia titleholder, meets Wilmer Hines, ranked ninth nationally, in a best-of-five sets tennis exhibition at 4 o'clock this afternoon at Washington Golf and Country Club.

Welsh and Hines, the pro at Washington, will be renewing an old rivalry that began in their college days when Welsh attended Duke and Hines the University of North Carolina.

### Tennis Lessons

The D. C. Recreation Department is offering tennis instructions at Banneker and Langston recreation centers. Benneker is located at Georgia ave. and Howard pl., nw. and Langston at 25th st. and Benning rd. ne.

Instructions will be at 9 a. m. at Banneker and at 6 p. m. at Langston. Persons wishing to enroll should see Ernest C. Ingram at the courts. Ingram will serve as instructor at both places.

Cost of the lessons is 25 cents per person with equipment furnished.

### Tennis Play Begins

The National Capital Public Park and Planning Commission's annual tennis tournament begins next Saturday at the 16th and Kennedy sts., nw. courts. Winners will go to Detroit for the nationals.

Competition will be in men's singles and doubles, women's singles and doubles and mixed doubles. Deadline for entries is 6 p. m. Thursday. You can register at the Tennis Shop, 1126 19th st., nw. The tournament is sponsored and sanctioned by the United States Lawn Tennis Association.

### Bowling Exhibition

The public is invited to a bowling exhibition at Colonial Village 8 p. m. today between the two top teams in the National Duckpin Bowling Congress's National meet at Raleigh, North Carolina.

The Valley Forge Beer keglers, representing Washington, will roll against Davidson's Spillway of Baltimore. A doubles match, Gene Hargett and Hokie Smith versus Bill Stalcup and Cletus Pannell, all of Washington is also on the program.

Prizes of $375 in cash and gold medals will be offered the winning team and a $225 award and gold medals await the winning doubles team.

### YMCA League Starts

The Boys' Y. M. C. A. Summer Baseball Leagues will begin play on June 26. The 17 years and under league will play on Mondays and Wednesdays, and the 15 and under league will play on Tuesdays and Fridays.

There is room for a team in each league, and the "Y" teams in both leagues can use a player or two. Call NA. 8250.

### Charity Softball Game

The American Automobile Association's Men's Softball Team will meet the Glenn L. Martin Bombers of Baltimore in a charity game to be held Monday night, June 26, at the Alexandria Municipal Stadium. Although this game was rained out last Saturday night, all tickets purchased for June 10 will be honored for the new date.

The game, a double-header in benefit of the Del Ray Boys' Club of Alexandria, will begin at 6:30 p. m. with the AAA Girls' softball team pitted against the Naval Gun Factory Gunerettes.

## W&L to Review Athletic Policy, NCAA Status

Richmond, Va., June 17 (AP).—Washington and Lee University's athletic policy will be studied, and possibly revised, at a joint meeting at Lexington early in July.

Dr. J. Morrison Hutcheson, chairman of the board of trustees, said Washington and Lee "wants to be sure we are not cheating" on the NCAA purity code, which sets limits on financial and other aid to athletes.

"Anyway," he added, "I think that after four years a policy should be reviewed."

He admitted, that "some one did suggest that commitments be held up," adding "I don't think it will interfere with what our coaches are doing."

Washington and Lee has not been among the colleges listed as violators of the NCAA purity code.

### Ramblers Want Games

The Lanham Ramblers unlimited baseball team is looking for Monday and Tuesday games at home or away. Call Jimmy Evans at Warfield 8231.

BIDS AND PROPOSALS 6

BIDS REQUESTED for organization official car 1948 Buick 4-door sedan, black, model 51. Chauffeur-driven approximately 26,000 miles. Upholstery in excellent condition. Can be seen at Food and Agriculture Organization of United Nations, 1201 Conn. ave. nw., from 10 a. m. Monday, June 19. Bids will be open at close of business Wednesday, June 21st. Call J. P. McKee, EX. 7760, ext. 148 for appointment. Organization reserves right to reject any and all bids, if not satisfactory. Jne.16,18

## BUSINESS SERVICE 9

ASHES and trash moved; basements and lawns cleaned. RA. 6129, eves.

CAMERA REPAIRING
CALL FULLER & D'ALBERT, INC. 815 10TH ST. N.W. EX. 8120.

CARPENTRY, alterations and repair. Old and new work. OW. 5527.

CARPENTRY & REMODELING—Recreation rms., picket fences or new homes. No job too large or too small. Estimates cheerfully given. WA. 9022.

CLOGGED DRAIN PIPES electrically Razor-Kleened or no charge. Roto-Rooter, RA. 8888, day or night.

ELECTRICAL—Wall plugs, switches, lighting fixtures etc., installed; $10 down, 20 mo. to pay. WM. CHANDLER CO., 1729 9th st nw., DU. 4817.

FIRST-CLASS PAINTING and paperhanging. Veteran. LI. 6-6856.

FLAGSTONE WALKS, terraces, fireplaces, fish ponds, retaining walls, pipe, drainage, all kinds of cement work. F. MARCUCCIO, Route 5, Horners lane, Rockville, Md. Phone Rockville 3586.

I AM a general contractor and will give you a complete price for building extra rooms or making rooms in your attic. Special terms to meet your budget. Edgar Keefer, RA. 4298.

IRONING, laun., curtains stretched; exper. lady; very reas. LU. 1-7030.

PAINTING, papering, wall scraping, paint spraying. For a job well done at a price you can afford to pay call Mr. Malhoyt, CO. 1382.

PAINTING int., ext., wall washing. Reas. Call Mr. Smith, LI. 3-4238.

PAINTING—Expert inter. and ext. at reas. rates. Refs. LU. 4-6827.

PAINTING, interior decorating; reas. rates; no job too small. LI. 3-7181.

PAPERHANGING—Labor and mat., $12 rm. up.; painting, plastering. DU. 1841.

PAPERING and painting; A-1 work; free estimates. MR. BECKETT, MI. 0930.

PLUMBING AND HEATING—Bathrms., kitchens, newly installed or remodeled at moderate cost; free estimates; no down payment; terms arranged. Display rm., 3118 Ga. ave. nw. Open eves. J. SHAPIRO, reg. plumber, D. C. and Md., TU. 1900.

STONE RETAINING WALLS—Flagstone, cement work. Jerry, LU. 1-4756.

UPHOLSTERING & REPAIRING done in your home. Reas. prices. VI. 2450.

UPHOLSTERING, REPAIR done in your home. Call W. Ross, DI. 4987.

UTILITY WORK—Lawn mower, saw sharpening, repair; keys made, locks repd. College Park Cycle, UN. 4600.

## LOST 10

BILLFOLD, in taxi, from White House to Bethesda; reward. OL. 0553.

BILLFOLD—Black and red; vic. 17th & Mt. Pleasant. $10 rew. AD. 6816.

CAMEO PIN—Lost 14th st. trolley. Keepsake. Reward. CO. 0264.

CAT, male, white with yellow markings; answers to Be-Bop or Be-Pee; escaped from Bencelia Kennels at Lincolnia, Va., on Mon., June 12. Liberal reward. AL. 0239 or AL. 3675.

CAT, tan and white, male, Lincolnia, Va.; child's pet; reward. AL. 3675.

COCKER, black, male, sheared, white under tail; reward. CO. 7666.

COCKER SPANIEL, 7 weeks old, blond with white spot on forehead, male; "Teddy"; lost vic. of N. Nelson st., Arl. Reward. OW. 0427.

COLLIE PUP, male, black and white; lost in vic. Petworth. Needs medical attention. Reward. GE. 4115.

DACHSHUND, brown, lost Silver Spring; children's pet; rew. SH. 2787.

DIAMOND ring, lady's; reward. Call EX. 6300, ext. 2937 or FR. 8939.

DOG, brown and white, English pointer, 1 yr.; answers to "Dinkie"; June 11, vic. McLean, Va. Reward. Elmwood 258.

FRENCH POODLE, black, red collar, vic. Chevy Chase Club, Md.; reward. WO. 4800.

FUR SCARF, 3-skin sable, label initialed E. G. T. Lost June 12. Liberal reward. Mrs. Horton, EX. 3234.

GEO. PREP ring, 42d st. nw playground area. Rew. Call AP. 0947.

HONEYMOON POSTPONED
due to loss of navy blue pocketbook containing glasses, checkbook, billfold with honeymoon money, identification Moore; Thursday evening, bet. the 823 and Georgetown. Liberal reward. OR. 4606.

LETTER—On Potomac Park bus at 16th and Eye.; reward. CO. 6006.

LOST—Head of stickpin; imitation ruby and small diamond. Reward. RA. 1776.

MONEY—Large denominations June 6. Reward. EX. 3111. Ext. 157.

PURSE—Red leather; valuable papers, glasses, etc.; vic. Hains Point, Wed., June 14; reward. MI. 7811.

PURSE, lady's, in Howard cab, about 2 a. m., Wed. morn. Keep money, return contents. DE. 5371.

TERRIER—Mixed breed, small black female, short hair, white on paws and chest; answers to name Spur. Call WO. 4361. Reward.

WALLET, man's; blue; money and keys; vic. Hecht's, Silver Spring parking lot. Reward. JU. 7-9081.

WRIST WATCH, LADY'S GOLD, upper Wisconsin ave. LIBERAL REWARD, Crumbaugh, WO. 1365 or WO. 3461.

WRISTWATCH—Lady's, platinum; vic. 31st & N sts. nw. and Dumbarton ave. WI. 6053 aft. 6 p. m. Reward.

$500 REWARD
One pair platinum earrings, each containing 1 Roseate fresh water pearl. Lost Sat. eve., May 20, bet. Shoreham Hotel and 2500 blk. Mass. ave. Call Mr. Purks, ME. 0316.

## FOUND 10A

PARAKEET, tame, found in Bethesda; gray and blue. OL. 3176.

## PERSONALS 11

ALTERATIONS—All ladies' garments, air cond. fitting room. 3109 14th st. nw. CO. 2221. Open eves.

ALTERATIONS on ladies' garments expertly done; reasonable. TU. 3541.

BAPTIST PHILATHEA — Sunday school teacher wants teaching in vicinity of Silver Spring in church that uses Bible and has prayer meetings, and evening service. Box M-508, Washington Post.

CURTAINS done at home, 75c pair. Also blankets, spreads. AX. 4343.

I WILL not be responsible for any debts incurred by any person other than myself. Charlie Childress, 710 6th st. nw.

MICHEEL'S famous toupees, wigs, braids. Combings made up. MI. 0065.

VACATION for children, wk., mo. Farm near Potomac, Md. 7 to 13 pref. Country living with a happy family, swimming, riding arranged. Refs. avail. Mrs. Clymer, Rockville 4261.

## MOTOR TRAVEL 11A

DRIVING to Northern Vermont thru Burlington, leaving between 4 and 5 p. m., July 7. Can take 2 or 3 passengers. Careful driver, references exchanged. RE. 6700; ext. 71557, bet. 8:30 and 4:30 daily; eves., GL. 4400, ext. 605.

DRIVING instructor driving to Austin, Tex. June 23. Return 2 weeks. Mr. Knight, Academy of Driving, OR. 2287.

MILWAUKEE, Wisc., by way of Chicago; leaving June 20; room for 4. UN. 0588.

TULSA, OKLA.—Leaving Tues. morning, June 20; room for 2. MI. 1503.

VACATION motoring. Yellowstone, Lake Louise, California, leaving early July, will take 1 or 2. Write Box 142, The Washington Post.

WANTED—Transportation for 2, Cape May, N. J., July 9, returning July 23; $20 each way. CO. 7184.

## INSTRUCTIONS 12

CLASSICAL & POPULAR PIANO for beginners, taught by former associate Frankie Carle. VI. 9615. 8:30-12, 5-8 p. m. for appointment.

LEARN TO DRIVE. RITE-WAY DRIVING SCHOOL. Full course, $25. CO 2717. Md., D. C., Va.

JAPANESE — A short streamlined course in (written and spoken); Institute of Japanese Language. LI. 4-7656.

PIANO LESSONS for beginners, adults or children. RA. 3141.

PLAY PIANO and compose in 3 mos. Specialist in voice-training, concert and church preparation. DU. 8621.

STUDENT leaving city selling 18 hrs. of Arthur Murray Dance Course at greatly reduced price. OV. 6160.

TELEVISION
WRITING AND PRODUCTION
Small evening class at NATIONAL ACADEMY OF BROADCASTING. Meet Tues. and Thurs. eve. Russell Gilbert, producer for movies, radio and television, instructor; 8 weeks term starts June 20th. DE. 5580.

TUTORING
Algebra, geometry, Latin, French, German, English, history, elementary and junior high subjects. UN. 1983.

## HELP, MEN 15

ACCT.-BKKPR.—$325
Mature, car, club, hotel exp.
Pharmacist, res., day hrs. ....$4500 up
Sales mgr., exp., car: to 40..$80 up
Sales repr., constr., materials ..$75
Arch. draftsman, 5 yrs. exp. $100 wk.
Retail sales, many others ....$40 wk.
MUTUAL EMPLOYMENT SERVICE
1710 G st. N.W. NA. 0954

ACCOUNTANTS, JR. & SR., TO $60. Sales, insur.; salary and commission. LLOYDS, 1404 N. Y. Ave. ST. 2207.

Advertising Salesman
For old established labor weekly in Baltimore, Md. Excellent commission. Call SAratoga 0156.

AGGRESSIVE MEN
STUDENTS
Do you want to make money fast during the next few months? We will show you how to sell nationally known products if you have the willingness to learn and work.
SEE MR. BRIGHT
SUNDAY, 10 TO 12
Homestead Furnishers
5515 14th St. N.W.

AGENTS WANTED
By the Sun Life Insurance Co. of America. Guaranteed salary. Liberal commission. No experience necessary. Married man preferred. Apply in person.
400 6TH ST. N.W.

ANALYST—Personnel, mgmt., procedures and systems, exp.; must have business admin. or industrial mgmt. degree; $5,000 plus expense.
FIELDS AGENCY EX. 2508
720 Kass Bldg., 711 14th St. N.W.

APPLIANCE SALESMEN
EXPERIENCE PREFERRED
DISCOUNT PRIVILEGES
APPLY
PERSONNEL OFFICE
4TH FLOOR
S. KANN SONS CO.

APPLIANCE SALESMEN
FOR OUTSIDE SELLING
MUST HAVE CAR
Opportunity for qualified applicants to join a rapidly expanding and highly successful group of appliance men with one of the nation's major chain store organizations. Company benefits include:
GROUP INSURANCE
RETIREMENT PLAN
PAID VACATIONS
PROFIT SHARING
PERMANENCY
Appliance experience helpful, but not essential. Accepted applicants will receive 2 weeks training, on guarantee, after which they will be assigned to a competent supervisor at a Washington Store on drawing account against liberal commission. For appointment call HO. 0937.
Western Auto Supply Co.

ARLINGTON AREA
Butcher, experienced............$65
Grocery clerk, 2 to 11 p. m.........$45
Mechanic, heavy equip exper.......$60
Grocery man, exper................$50
Sales, bldgs., supplies, car.......$45
POTOMAC EMPL. AG'CY.
2334 Wilson Blvd., Arl. CH. 8060

Auto Body Man
Experienced, to work in Washington's largest body shop; 5-day week, flat rate basis, plenty of work. Apply in person, Mr. Morris, 10th Fl. Capitol Garage, 13th and N. Y. ave. nw.

AUTO BODY MAN
Washington's Oldest Chevrolet Dealer has openings for experienced metal men. Top earnings for capable men; excellent working conditions; 5½-day week.
SEE MR. RALSTON
BARRY-PATE MOTOR CO.
1130 CONN. AVE. N.W.

AUTO BODY MAN
Must be sober and reliable. We pay high piece work basis and for all holidays and vacations. This is a 5½day week, in a modern up-to-date shop.
SEE MR. MESSICK
STEUART MOTOR CO.
6th and New York Ave. NW.

AUTO MECHANIC
Must be A-1, sober, reliable, only need apply. Splendid working conditions, good rate of pay.
SEE MR. SHANNON
ADDISON CHEVROLET
14th and Florida Ave. N.W.

AUTO MECHANICS
Washington's oldest Chevrolet Dealer has openings for experienced auto mechanics. Top earnings for capable men; excellent working condition; 5½-day wk.
SEE MR. RALSTON
BARRY-PATE MOTOR CO.
1130 CONN. AVE. N.W.

Auto Mechanic Helper
Must have experience in assembly work; 5-day week; good wages and steady work guaranteed.
STANDARD AUTO BODY WORKS
57 EYE ST. N.E.

AUTOMOBILE MECHANIC
Experienced only need apply. Modern shop; vacation; group insurance. Apply Mr. Garner.
HICKS CHEVROLET, INC.
1240 UPSHUR ST. N.W.

AUTOMOTIVE MACHINIST
Thoroughly experienced in all phases of automotive machine shop work. Align boring, crank shaft grinding, reboring, pin fitting, etc. Excellent proposition for right man. Only automotive men need apply.
UN. 7711

AUTO SERVICE SALESMAN & ESTIMATOR
Must be experienced. Salary and commission.
Potomac Motor Sales
1206 New Hamp. Ave. N.W. NA. 7077.

BARBER—If you are sober and willing to work, I have steady work for you. Apply in person, 5107 MacArthur Blvd. N.W.

BARBERS, 1 steady, 1 part-time, 1 Sunday; sober, please. RA. 6712.

BARBER
THE HECHT CO.
SILVER SPRING STORE
has an immediate opening for a barber experienced in cutting women's and children's hair. Many company benefits, including 20% discount on purchases.
APPLY IN PERSON
EMPLOYMENT OFFICE
3RD FLOOR
THE HECHT CO.
Cor. Fenton St. and Ellsworth Dr., Silver Spring, Md.

BROILER-COOK
Experienced. (Colored).
Apply after 12 noon weekdays.
SILVER FOX
5324 Wisconsin Ave. N.W.

CAMERA SALESMAN
EXPERIENCED
Generous company benefits including 20% discount on purchases.
APPLY IN PERSON
EMPLOYMENT OFFICE
3RD FLOOR
THE HECHT CO.
F STREET AT 7TH N.W.

CARPENTERS (20)
Top pay for first-class mechanics. Report to Mr. Adams, 3312 Shepherd st., Chevy Chase Manor. Directions: From Western and Conn. turn on Western to Brookville rd., left to Shepherd st., right to job.
H. J. KORZENDORFER CO., INC.

CHEMICAL ENGR., top pay, must have good sales background; present resume and salary desired. Electrical Engr., option in radio, graduate cum laude, $4000.
FIELDS AGCY. EX. 2508
720 Kass Bldg., 711 14th St. N.W.

CHEMIST
Experienced storage batteries A/N Hydrocarbon research in lighter fraction field to $9,000.
AIR-CONDITIONING
ME, design; layout; specifications; experienced; $6500.
WALTER H. KESSLER
Personnel Services, 612 Wash. Bldg. 15th & N. Y. Ave. NW. ST. 9442.

CASHIER
must be experienced and have knowledge of bookkeeping.
CHERNER MOTOR CO.
1781 FLORIDA AVE. NW.
SEE MR. GERTLER

CLERK
Young man, some clerical experience; must be able to type. High school graduate preferred.
Engineering & Research Corp.
Riverdale, Md. WA. 4444.

CLOTHING SALESMAN
Experienced for a strong made-to-measure uniform line.
BRAGG UNIFORM CO.
318 W. Baltimore st., Baltimore, Md.

College Graduates
ARTHUR MURRAY
NEEDS EXECUTIVES
Our business is fun! If you are between 21 and 29, have some college background (graduates preferred), we have the right job for you. We guarantee $200 salary your first full-time month. Opportunities open for quick advancement to executive positions with earnings from $75 to $140 weekly. No experience necessary, but must have natural dancing ability. Free training.
SEE MISS PERRELL
Apply in Person, 10 to 1 P. M.
MONDAY THROUGH FRIDAY
(DO NOT PHONE)
ARTHUR MURRAY
1106 CONN. AVE. N.W.

COUNTERMEN (2), white, experienced; good salary. Closed Sunday. Apply 7214 Wisconsin ave., Bethesda, Md.

DEBIT MAN, with past proven ability. Guaranteed salary, plus car allowance. Call AL. 6369 for appointment.

DRIVERS WANTED
For Diamond cabs; new and good cars avail.; reas. rental rates; must have identification card. Apply Diamond lot, 101 M st. ne. See MELVIN HERRIMAN.

FURNITURE MOVER
Colored; Md. chauffeur license; experienced. Apply 7624 Georgetown rd., Bethesda, Md.

GRINDER OPERATOR
For general machine shop grinding, surface grinders, etc.
APPLY IN PERSON
Engineering & Research Corp.
Riverdale, Md. WA. 4444.

MAINTENANCE MECHANIC—To do general plant maintenance work. Must have good knowledge of carpentry, painting and electrical appliances, 5-day, 40-hour week. Apply in person. Melpar, Inc., 452 Swann ave., Alexandria.

MAN or student, white or colored, with automobile, to travel with sales group. NO. 3532.

MECHANICS (White)
One day man and one night man. Must be experienced on oil burners; have good knowledge of plumbing and electrical work. Large apartment development.
Buckingham Community
3900 NO. 4th ST., ARL., VA.

MACHINIST
for experimental machine shop. Must be highly skilled on small precision parts and experienced in silver soldering and electric welding. Air-conditioned building. 5-day, 40-hour week. Apply in person. MELPAR, INC., 452 Swann Ave., Alexandria, Va.

MESSENGER
Young man, over 18, interested in getting a start in newspaper Promotion Department. Good opportunity for training and advancement.
THE WASHINGTON POST
PERSONNEL DEPARTMENT
1345 E Street, N.W.

PATENT DRAFTSMAN—Few years experience to work on piecework basis. None others need apply. State qualifications. Box 166, Wash. Post.

PHARMACEUTICAL REPRESENTATIVES, for ethical pharmaceutical manufacturer. Territories available include the District of Columbia, Virginia and North Carolina. Educational qualifications: pharmaceutical, pre-medical or similar degree. Preferably in the 25-35 year bracket. Write Box 149, Washington Post, giving qualifications. All replies confidential. Our representatives are aware of this ad.

PRESSERS
Experienced on wool or silk. Earn good money. 5-day week, all-year round job. Apply at once.
KENT STORES, INC.
2035 West Virginia Ave. NE.

PRESSER, must be experienced. 4510 Wisconsin ave. nw.

REAL ESTATE SALESMAN with car and license; local experience in sales and rentals necessary; must be capable in closing deals. Lucrative listings, good leads. Downtown office. Salary and commission basis. Call Monday, NA. 8878.

REAL ESTATE SALESMAN
Excellent proposition for full-time experienced man, active, progressive Falls Church office. Call Miss Doane, ARFAX REALTY. FA. 1450.

RUG BUYER—SALESMAN
Complete charge of buying and merchandising
Good Salary and Excellent Opportunities
—for—
THE RIGHT MAN
Call or Write
M. Cantor
HUB FURNITURE COMPANY
7TH & D STS. N.W.

Sales Representative
Immediate Opening
For Top-Notch Man
Reputable manufacturer of finest quality entry and interior bore-in door locks has spot available for high caliber representative with building material or hardware experience. Contacts in wholesale hardware jobber and contract builders hardware dealer trade desirable.
Nationally Advertised Line
Recognized and Accepted
Generous Commissions
This is a bona-fide offer for a permanent sales position with a real future. State full particulars first letter. Confidential. Box 150, Washington Post.

SALESMAN
To take over exclusive territory; offering repeat business year after year. Car essential. The man we want must be between 25 and 50, interested in direct sales work, sincere, reliable, and possess the ability of self-supervision; sales experience unnecessary, aptitude plus intestinal fortitude, along with our excellent sales training and field help assure good earnings immediately, if accepted. Our streamline development program offers excellent promotion opportunities with one of the oldest and most successful companies in America. This is not roofing, siding, insulation, windows, cleaners, cookware, heating, awnings, insurance, books appliances etc., but one of the finest money making opportunities ever offered to a hard-working married man. Perhaps you are now employed but feel limited either by earnings or advancement opportunities. Replies confidential. For personal interview,
BOX M-470, WASHINGTON POST.

SALESMEN NEEDED
MEN PAST 35
HIGHEST DEMAND
NO INVESTMENT
$75 wk. average; rapid advancement, thorough training; experience unnecessary. The highest type of direct selling. For interview call phone ST. 2426, 8-9 a. m. or 8-9 p. m. only.

SALESMEN (2)
Refrigerator experience preferred but not essential. Car necessary. Salary during training school, with drawing account after completion of training.
FOR APPOINTMENT
CALL HU. 3825
BETWEEN HOURS
10 A. M. AND 2 P. M.

SALESMAN
Part time work, for a young man interested in direct selling. Car necessary. Please give age, race, car model and telephone number in reply.
BOX M-465
WASHINGTON POST

SALESMANAGER, $70 wk. plus; good man, 30-45 years, exper. in sales management of wholesale firm, whose leading products are sold to local retail grocers, restaurants, and other business establishments. Permanent. Splendid future. Call 9 a. m. to 11 a. m., LI. 7-6242.

SALESMEN—Exp. in men's furnishings. Good salary. Metropolitan Haberdashers, 525 11th st. nw.

SERVICE MECHANICS (4)
Desired for gas-fired warm-air heating systems. Call RE. 0220.

SHEET METAL WORKERS
desired for heating firm. Call Mr. Winn or Mr. Pearson, RE. 0220.

TAILOR
to work on men's fine clothing. Pleasant surroundings. Air-conditioned store.
ALAN NEIL, INC.
909 15th St. N.W.

TEACHERS POSITIONS—(1) math. and science, (2) French and Spanish Boarding school, (3) high school music, (4) guidance counselor, math minor; (5) Core (English and Social Studies) (6) elementary grades, full trained. Top salaries. Adams Teachers Agency, 204 Colorado Bldg., 14th & G N.W. RE. 3938.

TECHNICAL WRITER
For electronic, electro-mechanical and radar equipment. Must have experience in preparing handbooks and parts catalogues according to Government specifications.
APPLY IN PERSON
Engineering & Research Corp.
RIVERDALE, MD. WA. 4444.

TELEVISION SERVICEMEN
WE PAY TOP MONEY FOR EXPERIENCED MEN
Liberal car allowance, air-conditioned shop. Pleasant working conditions.
APPLY MR. HALLE
LACY'S SERVICE BLDG.
HALF & QUE STS. S.W.

UPHOLSTERER, able to handle all kinds of high-grade work. Top wages. DUpont 8567.

YOUNG MAN
20 TO 30
for permanent position as Cashier and General Office Worker in well established wholesale house. College education preferred but not essential. Excellent opportunity for ambitious willing worker.
WRITE BOX 184
WASHINGTON POST

YOUNG MEN
One of Washington's largest stationers and office equipment companies has openings for young men, high school or college graduates interested in a permanent position with future; excellent opportunity for advancement in several departments exist for serious minded men with initiative and ambition. Many employe benefits.
CALL NA. 4181
MR. L. J. MILLIKEN
FOR APPOINTMENT
CHARLES G. STOTT CO.
1310 New York Ave. N.W.

ARE YOU THIS MAN?
(1) An experienced successful salesman, preferably with a farm background and experience in feed sales.
(2) Must be between 26 and 40 years of age.
(3) Live or have lived in the midst of Maryland for a period of 5 years or more.
(4) Have a reasonable knowledge of roads, cities, towns and feed dealers in Maryland.
(5) Must have an automobile.
(6) Must have healthy home environment and temperate habits.
(7) Must be hard-working and ambitious individual.
(8) Must submit at least 3 references (business, political, financial or legal).
National well established organization will pay this man $500 a month, gross, to start. Potentials in this territory will produce $10,000 per year.
Reply in detail indicating age, past employment, education and telephone number. (Our men know of this ad.)
BOX 148
WASHINGTON POST

ATLAS AGENCY NEEDS
CPA to mgr. local CPA office; experience necessary ....$4500 yr.
Bkpr., credit clerk ..............$50
Asst. bkkpr., Alexandria ..........$45
Asst. bkkpr., N.W. ................$45
Clerk, some typing, N.E.; age 19-23; D. C. permit ......................$40
ATLAS AGCY. 1420 N. Y. ave., N.W.

CAREER OPPORTUNITY
Able, young man 23 to 30, single, or with family responsibilities. College education or its equivalent. Salary adequate for family man. Unlimited opportunities for advancement, through hard work, intelligence and devotion to job. If you can make the grade, your future is assured with an outstanding leader in the casualty insurance field. We have openings in both Washington and Baltimore. Men selected will be thoroughly trained; full salary during training period. No students considered. Call Mr. Buell, DU. 5100, between 9 and 4 p. m.

IF YOU
are over 30, have a car, married, resident of Washington, and would like to earn $400 to $600 per month working for a gentile firm, investigate this. Position permanent, no traveling, nonseasonal, thorough training given to assure your success. For interview, outline your qualifications. In reply give home address and phone number.
BOX M-504
Washington Post

JOBS FOR MEN
For the finest positions see our MISS HUNT, AMERICAN EMPLOYMENT SERVICE (opp. Capitol Theatre), International Bldg., Rm. 514, 1319 F st. nw. NA. 4145.

SALES CAREER
NOT JUST A JOB
Exp. high class creative salesman to take over exclusive one-man Washington terr. of largest national mfg. of finest custom-made adv. industrial and emblematic products. Repeat customers. Protected comm. Local advertising; unusual. Bring in resume today.
BOYD'S, 700 12TH, COR. G

SUMMER WORK in country for teacher or college student. Splendid experience. Pleasant work, $420 for 70 days. Box M-474, Wash. Post.

## HELP, WOMEN 16

ACCURATE secys., trade assoc., medical, embassy ..........to $3000
Clerk-typists ......................to $45
Clerk, beginner, some typing......$37
Bkkpr., competent .................$60
LLOYDS, 1404 N. Y. N.W. ST. 2207.

ADMIN. SECY., college bkgrd.; age 30-35; scientific group; $3,000.
ATLAS AGCY., 1420 N. Y. Ave. N.W.

ALERT BUSINESSWOMEN
For rental and maintenance dept. of real estate office, experience necessary, must be a steno., 5-day week. For interview, call Monday, NA. 8917.

ARLINGTON AREA
Recept.-typist, assist. personnel executive, 5 days..................$160
Clerk-typist, no exper. nec., H. S. grad., 5-day....................$150
Typist-acctg. dept. exp., 5 d.......$185
Steno. editorial exp. 5 d.........$2500
Recept.-steno., 5-day..............$50
Clerk-steno., 5-day................$50
Jr. steno., legal firm, 5-d........$175
Acctg.-clerk, insur., 5-d...........$40
Cashier, woman wear ...............$40
POTOMAC EMPL. AG'CY.
2334 Wilson Blvd., Arl. CH. 8060

AMBITIOUS seamstress needed in downtown shop. Box M-472, Post.

ASSISTANT BUYER
EXPERIENCED
—FOR—
BETTER MILLINERY
APPLY
PERSONNEL OFFICE
7TH FLOOR
JELLEFF'S
1214-1220 F ST. N.W.

BEAUTY OPERATORS
THE HECHT CO.
SILVER SPRING STORE
has immediate openings for experienced beauty operators for full or part-time. Many company benefits, including 20 percent discount on purchases.
APPLY IN PERSON
EMPLOYMENT OFFICE
THIRD FLOOR
THE HECHT CO.
Corner Fenton St. and Ellsworth Dr.
SILVER SPRING, MD.

BEAUTY OPERATOR
Must have local following. Yates Gardens Beauty Salon. AL. 0469.

BEGINNER SECY., $50
No expr. nec., H. S. G., 5-day.
Beginner, Clerk-Typist, $36
No exp. nec., HSG, local resident.
FIELDS AGENCY, EX. 2508.
720 Kass Bldg., 711 14th St. N.W.

BOOKKEEPER—$60
Contractor, 5-day week.
Bkkpr. assoc. ..................to $2700
Bkkpr. clerk, retail ...............$45
Asst. bkkpr., Alexandria ..........$45
ATLAS AGCY., 1420 N. Y. ave., N.W.

BKKPR.-STENO., D. C.—$55
BUSINESS EMPLOYMENT SERV.
7906 Ga. St. 1124. Open Mon. 8 p.m.

BKKPR. MACH. OPRS.
Allen-Wales opr., Arlington .......$50
Rem.-Rand billing opr. ..............$55
NCR No. 3000, 5-D..................$50
Burroughs billing opr. ..............$50
ATLAS AGCY. 1420 N. Y. ave., N.W.

CASHIER-TYPIST, 25-30 yrs.; finance exp.; 4-10 p. m.; $50.
ATLAS AGCY., 1420 N. Y. Ave. N.W.

CASHIER
—WITH—
RETAIL MERCHANDISE EXPERIENCE
Knowledge of switchboard and typing essential. Pleasing personality. 5½-day week. Permanent position. Good salary. Air-conditioned office.
APPLY OFFICE
M. PASTERNAK
1219 Conn. Ave. N.W.

CLERK
No typing necessary, permanent position. Must be familiar with adding machine and accurate with figures. Store benefits and discount.
APPLY PERSONNEL OFFICE
4TH FL., MR. HOWARDS
PHILIPSBORN
11TH ST., BETWEEN F & G

CLERK-TYPIST—$2,400
Knowl. shorthand, publication.
Typist, 60-70 wpm. ...............$200
Typist, N.E. .......................$40
ATLAS AGCY. 1420 N. Y. ave., N.W.

College Graduates
ARTHUR MURRAY
NEEDS EXECUTIVES
Our business is fun! If you are between 21 and 29, have some college background (graduates preferred), we have the right job for you. We guarantee $200 salary your first full-time month. Opportunities open for quick advancement to executive positions with earnings from $75 to $140 weekly. No experience necessary, but must have natural dancing ability. Free training.
SEE MISS FERRELL
Apply in Person, 10 to 1 P. M.
MONDAY THROUGH FRIDAY
(DO NOT PHONE)
ARTHUR MURRAY
1106 CONN. AVE. N.W.

CREDIT CLERK
Opening in our credit department for an intelligent, alert woman. Must have previous experience with loan company or appliance department.
APPLY MR. SANDLER
1337 7TH ST. N.W.

DENTAL ASST.; SOME EXP. PREF. FILE CLERK, SOME TYPING. LEEDS EMPLOYMENT SERVICE 930 F ST. N.W., ST. 7890.

DENTAL ASST., shh. nec. .........$50
ATLAS AGCY., 1420 N. Y. Ave. N.W.

DICTAPHONE OPR.—$200
ATLAS AGCY. 1420 N. Y. ave., N.W.

EDIPHONE OPERATOR
STENOGRAPHER
Fast and accurate Ediphone operator, efficient stenographer for small, pleasant office. Good personnel policies; $200 to start. NATIONAL GIRL SCOUT OFFICE, 1750 New York ave. nw. NA. 0922.

EDITORIAL, to index private publications dealing with Government regulation of business. College training and related experience required. DI. 2900, ext. 215.

FILE CLERK; insur. exp. ......$1,800
ATLAS AGCY., 1420 N. Y. Ave. N.W.

G.H.W., take care of children; no cooking; 5-day week. DI. 5546.

GRADUATES
HIGH SCHOOL & COLLEGE
Let us start you on a career in merchandising or management in the SILVER SPRING STORE.
We have available positions in selling for FULL OR PART-TIME WORK. Generous company benefits and privileges, including 20 percent discount on purchases.
APPLY IN PERSON
EMPLOYMENT OFFICE
THIRD FLOOR
THE HECHT CO.
COR. FENTON & ELLSWORTH DR.
SILVER SPRING, MD.

LADIES (white), over 25, earn $10 to $12 per evening giving Beauty Car Instructions to invited groups in private homes. No delivery or collections. Car and phone essential. Phone KE. 3-4878

LAUNDRY PRESS OPERATORS
Linen supplies; 5-day week; experienced, top wages; good operators here average better than $32 weekly.
SEE MR. BALLENGER
C. & C. LINEN SERVICE
2120 L ST. N.W.

LOCAL DISTRIBUTOR
Excellent opportunity for experienced saleswoman to make connection as distributor of nationally advertised home product. Weekly income, $70 up. Flexible working hours. No canvassing. We train you. Car essential. Apply now. Phone SLigo 2933, 9 to 11 a. m.

MANICURIST
Experienced. Jimmy's Barber Shop, 929 15th st. nw.

N. C. R. OPERATOR
Experienced. Must be familiar with office routine and proof for N.C.R. model No. 2000. Salary commensurate with ability.
Apply in person to Miss Miller,
ROSS JEWELRY CO.
1331 F ST. N.W.

PBX OPRS., typist ....................$48
Monitor board opr., S.E. ............$40
ATLAS AGCY. 1420 N. Y. Ave. N.W.

PBX OPERATOR
Experienced. Capable of assisting bookkeeper; permanent position; no vacation workers, please. ME. 0160.

PBX OPERATOR, typist and general office asst. for law office; good opportunity for competent young person. 616 Transportation Bldg. ME. 0834.

PBX instructions on live board; easy to learn; age no handicap; day class, $20; night, $25. National PBX School, Bond Bldg., HU. 3824. ST. 7278.

PBX-Receptionist Training
On busy board; touch typing included. Day and evening classes. Miss Hunt, NA. 4144.

PERSONNEL ASST., typist, age 24 to 29; warehouse; 5-day; $40.
ATLAS AGCY., 1420 N. Y. Ave. N.W.

PRESSERS
Experienced on wool or silk. Earn good money. 5-day week, all-year-round job. Apply at once.
KENT STORES, INC.
2035 West Virginia Ave. NE.

RADIO traffic program mgr. $60.
ATLAS AGCY., 1420 N. Y. Ave. N.W.

RECEPT.-TYPIST, slow steno., occasional dictation, attractive personality; travel line; $2600.
Research analyst (2), library degree; $3100.
Typist, 55 wpm (3); $2600.
Typist, accts. bkgd., research, $186.
Asst. librarian, library of science or chemistry degree, $2800.
Secy., interesting, some travel, $3000.
Typist, Silver Spring, $35-$40.
Practical nurse, Maryland.
PBX opr., mature, S.E., $125.
Posting clerk, exp., slow typist, 30-35 yrs., $45.
Typist; meet public; assoc.; $2300.
NCR No. 3000, exp., Arl., $200.
Jr. clerk, exp., 23-26 yrs., legation, $180.
Credit clerk-typist $40.
Come to the AMERICAN EMPLOYMENT SERVICE for the finest positions (opp. Capitol Theater), International Bldg., Rm. 514, 1319 F st. nw.

RECEPT., unusual opp'ty., 5 da...$50
Clerk typists ......................to $50
Clerk, apt. with figs. ..............to $45
Bookkeepers ........................to $60
Stenographers ......................to $75
ANNETTE D. TATELMAN, 233 Woodward Bldg., (15th & H st. nw.), RE. 5979 or RE. 0286.

SALES REPRESENTATIVE
Unusual opportunity for ambitious woman with established success record and experience in sales work. The woman we choose must be alert, personable and have time, use of own car. Splendid opportunity for advancement as assistant to manager. Above average compensation. To arrange for personal interview, call CH. 2000, ext. 975 between 9 a.m. and 11 a. m. As for Mss Vncent.

SALESGIRLS—$45 WEEK
Must be expr., china-glassware pref.
CAPITOL SERVICE
1229 Eye St., cor. 13th St. N.W.

SALESLADIES
For our beautiful SILVER SPRING store; dresses, suits, accessories; must be experienced and have good selling ability. Apply 1224 F st. nw.
JOSEPH R. HARRIS CO.

SALESLADY, exper.; S.E.; $40 plus. EASTERN EMPLOYMENT SERVICE 602 Penna. Ave. S.E. LI. 3-5330.

SALESLADY
Experienced; apply in person to GRETCHEN COLE, 7244 Wis. ave., Bethesda, Md.

SALESLADY
FOR MEN'S AND BOYS' FURNISHINGS, MUST BE EXPERIENCED.
LIVINGSTON'S
906 7th ST. N.W.

SALESWOMEN
EXPERIENCED
—FOR—
DRESSES
SPORTSWEAR
& COSMETICS
PERMANENT POSITIONS
5-DAY WORK WEEK
Generous welfare benefits, all free to the employe after a required term of employment. Retirement plan, profit sharing plan, life insurance, surgical benefits, hospitalization.
APPLY
PERSONNEL OFFICE
7TH FLOOR
JELLEFF'S
1214-1220 F ST. N.W.

SECRETARIES
A number of attractive positions in various locations at top salaries.
WALTER H. KESSLER
Personnel Services, 612 Wash. Bldg. 15th and N. Y. Ave. N.W. ST. 9442

SECRETARIES-STENOGS.
PERMANENT POSITIONS
N.W. positions, 50-60 w.p.m. typing, 90-110 w. shorthand.
ASSOCIATION, 5-day, 35-hr. wk.; $215-$225.
RECEPTIONIST-SECY., 5 days; $240.
SECY., newspaper office, 5 days; $260.
SECY. to auditor; 5½ days; $265.
PUBLICITY, 5 days; $230.
SECY.; upper N.W.; 5 days; $200.
Many other interesting 5-day week jobs, $225 to $260.
BEGINNERS, SECYS. & STENOGS., 40-50 w.p.m. typing, 80-90 w. shorthand; 5 days; $2,100-$2,600.
NATIONAL EMPL. SERVICE
1708 G ST. N.W.

SECRETARIES—TO $300
Select positions in law, educational and commercial offices. At once, ANNETTE D. TATELMAN, 233 Woodward Bldg. (15th and H St. N.W.), RE. 5979. RE. 0286.

SECRETARY
Immediate opening for individual extremely capable in shorthand, typing and handling normal office routine. Salary commensurate with ability. Please reply stating experience, age, ability and salary expected. Write to Box M-469, Washington Post.

SECRETARY
If you have initiative, good appearance and the ability to handle the details of an office under your own steam, you should apply in person to
Engineering & Research Corp.
Riverdale, Md. WA. 4444.

SECRETARY, PRIV.—$250
Secy., dictaphone, N.E. ..........$238
Secy., steno., legal ediph. .........$225
Secy., steno. to 120 Shh. ..........$225
Steno., assoc., statis. ..............$225
Steno., travel bureau ...............$220
MUTUAL EMPLOYMENT SERVICE
1710 G st., N.W. NA. 0954

SECRETARY
Intelligent young man with knowledge of shorthand and typing to assist busy buyer. Good salary. Steady position. Excellent opportunity for advancement.
See Mr. Cantor
HUB FURNITURE CO.
7th and D Sts. N.W.

SECRETARY
For electronic engineering firm. "Excellent spot." Interesting work. Shorthand required; air-conditioned building, 5-day, 40-hour week. Apply in person, Melpar, Inc., 452 Swann Ave., Alexandria, Va.

Secy., Confidential, $3,600
23-30 yrs., pub. rel. secy. to pres.
Secy., Admin., $3,100
Tech. firm; international contact.
Secretary, legal, $3,000.
Secretary research org. $2,750.
FIELDS AGENCY, EX. 2508
720 Kass Bldg., 711 14th St. N.W.

SECY. ADMIN.—$3,000 ST.
College (30-35), scientific group.
Secy. aviation publication, 5-D.$3300
Secy. real estate, 5-D. ...........$2800
Secy. steno personnel ..............$2800
Secy. legal, exp. not nec. .........$2700
Secy. Alexandria ...................$2600
ATLAS AGCY. 1420 N. Y. ave., N.W.

SHORTHAND TEACHER, part-time evenings, Arlington. Box M-466, Washington Post.

SILVER SPRING
Bkkpr.-steno. ......................$55
BUSINESS EMPLOYMENT SERV.
7906 Ga. St. 1124. Open Mon. 8 p.m.

Stenographer
Arlington real estate office has position for individual with pleasing personality and capacity to handle administrative details. Typing and shorthand required. Real estate experience desirable. Public bus at door. Reply in own handwriting, stating salary desired, availability and phone number. Write M-509, Washington Post.

STENOGRAPHER—$2,600
Knowl. aviation required.
Steno., mortgage co. ...............$2400
Steno., school ......................$2400
Steno., beginner; insurance .......$180
ATLAS AGCY. 1420 N. Y. ave., N.W.

STENOGRAPHER
Permanent employment for experienced stenographer under 35; pleasant work in air-conditioned office; group insurance and other employe benefits; 5-day, 40-hour week.
APPLY
SAFEWAY STORES, INC.
1845 4th St. N.E.

STENOGRAPHER
ADVERTISING
Excellent opening in Advertising Department of The Washington Post for a speedy, competent stenographer. Initiative and drive more important than long experience. Five-day, 40-hour week, paid vacation and sick leave.
PERSONNEL DEPARTMENT
1345 E Street N.W.

STENOGRAPHER
for scientific research organization; interesting work, excellent working conditions; entrance salary $200 month; opportunity for promotion.
Call EX. 8100, Branch 39, Monday

STENOS., BEGINNERS
Insurance, trade assoc., publications, real estate ..........$2100 to $2600
ATLAS AGCY. 1420 N. Y. ave., N.W.

TEACHERS POSITIONS—(1) Home economics, (2) math and science, (3) music (4) core (English and Social studies), (5) primary grades, (6) guidance counselor, (7) Gregg shorthand summer, (8) Camp counselor nature study. Top salaries. Adams Teachers Agency, 204 Colorado Bldg., 14th and G. N.W. RE. 3938.

TEACHERS, qualified primary grades.
ADAMS TEACHERS AGENCY,
Colorado Bldg., 14th & G. RE. 3938.

TELEPHONE OPERATOR
Part-time only, approx. 2 afternoons and 1 evening per week—every week. Must have extension exper. with large PBX operation board. Apply Monday.
HECHINGER CO., 15th & H Sts. N.E.

TELETYPE OPR.—$2,600
5-day; excel. future, money.
Dictaphone Oper.; exp. adv. ......$200
Typists, ins. office, 5-day.....$45 wk.
Many other exceptional opportunities—Call in NOW—Miss Evans.
BOYD'S, 700 12TH, COR. G

TYPIST, dictaphone ...................$200
ATLAS AGCY., 1420 N. Y. Ave. N.W.

TYPIST, NATIONAL FIRM—$2,400
Clerk-typist, finance ...............$175
FIELDS AGCY., EX. 2508
720 Kass Bldg., 711 14th St. N.W.

TYPIST
with experience in accounting office; excellent working conditions, 5-day week, opportunity for promotion; entrance salary approximately $185 month depending upon qualifications.
Call EX. 8100, Branch 39, Monday

VISITING NURSE
Full time employment for Registered Nurse on a 5-day 40-hour week basis. Vacations with pay, group insurance, retirement plan, and other employee benefits. Must own automobile, be familiar with D. C. area, have pleasing personality, good health, and some experience in industrial or public health nursing. Give complete information of experience, age, marital status, and salary expected.
WRITE BOX M-505, WASHINGTON POST.

WAITRESS, experienced, counter service, off Sundays. Delicatessen, Flower Theatre shopping center, Silver Spring.

WAITRESSES
Attractive young women between 18 and 35, for positions located in D. C. and nearby Maryland. Salary plus tips, meals and uniforms furnished. Excellent employment benefits. Apply personnel office.
HOT SHOPPES, INC.
1724 H ST. N.W.
NO PHONE CALLS

WAITRESSES (2), white, experienced; good salary and good tips; closed Sunday. Apply 7214 Wisconsin ave., Bethesda, Md.

WOMAN, educated, with personality for responsible position. Splendid future for applicant meeting requirements. $2400 year. Box M-476, Post.

YOUNG WOMAN
Capable, with good disposition; accurate typist, with knowledge of shorthand and general office work; 5-day week; salary $42.50. Give references and experience. Box 151, Washington Post.

ALLEN-O'BRIEN
PERSONNEL NEEDS
Secy., assoc. exp., take respon. free to travel, rapid adv., start, $3,000.
Secys., legal, $50-$65.
Secy., real estate, start, $50.
Secy. assoes., start, $225.
Secy., auto exec., $3,000.
Secy., insurance, $220.
Clerk, steno., law, beginner, will train, start, $45.
Secy., church promotion, start, $200.
Clerk-typist, learn wire recording, 5-day, 9-5, start, $45.
Asst. bkkpr.-typist, $40-$50.
PBX typist, to $165.
Clerk-Typist, $160-$200.
Information clerk, hotel, $39.50.
710 14th St. N.W., Rm. 408, RE. 7280

EXCEPTIONAL opportunity for cultured women with pleasing personality. Flexible hours. Experience not essential if adaptable. AL. 1442.

GOOD NEWS
Enroll today for a "PERSONALIZED SHORTHAND REVIEW COURSE." Gain SUPERIOR SPEED THROUGH OUR CAREFUL REVIEW PRACTICE AND STIMULATING DICTATION COURSES. Classes 6-8 p. m., Monday, Wednesday, Friday, $8 per month. NA. 6295.
AMERICAN SCHOOL
1319 F St. N.W., 5th Floor

PROFESSIONAL PLACEMENT
Lab. teach., reg. ..............Sal. open
R. N. Dr. ofc., type., 2-6 p.m....Open
R. N., Dr. ofc., type. ..............$200
Medical secy., dr. ofc. ............$200
1740 K ST. N. W. RE. 4858

SUMMER WORK for teacher or college student. Splendid experience. Pleasant work, $420 for 70 days. Box M-475, Washington Post.

TOP SECRETARY—$3,400
Single, attractive, good in dictation.
Recep. Secy., at once.
Legal Secretary; large offi. ...$215 mo.
Aviation Stenog.; under 30.........$215
Stenog.; educational inst. ........$2,500
Advertising Offi. Secy.; exp. ....$2,500
Can use 50 secretaries DAILY. See Miss Young or Miss Smith (ST. 3664). Est. 16 years.
PERSONNEL SERVICE
1311 G St. N.W., next Church.

## HELP, MEN & WOMEN 17

Cafeteria Food Supervisor
Real opportunity with national restaurant chain in this area and others. Outstanding ability in food presentation, handling and preparation essential. Must have experience in all phases of cafeteria operation. Apply by letter, stating particulars, experience and references. Box M-464, Washington Post.

CARETAKER
Man and wife, white, for small downtown office building, to live on premises in lovely furnished apt.; exceptional opportunity for an active retired man, not too old. Apply in person Monday, 1406 M st. nw.

COUPLE (white), chauffeur-butler and cook; adult family; references required. TA. 5809.

## HELP, DOMESTIC 18

COMPETENT housekeeper to care for 3 children while mother works; live in, nearby Va. JA. 2-9212.

COOK-HSKPR.—Live in, nights; $35 wk. Ladies Exchange, 924 19th st. nw. ST. 1737.

G. H.-W.—Cooking; live in upstairs rm.; modern conv.; 2 small children. Refs. required. $25 wk. OL. 2219.

HOUSEKEEPER, white, to care for child 5 yrs. old and g.h.w.; live in; age 40-55. EX. 3340, Ext. 741, till 5.

SECOND MAID—Live out; upstairs cleaning, serving, laundry; Bendix; help with children; local refs.; $30. Call EM. 6669. Call 1-3 p. m.

## SITUATIONS, MEN 19

ACCOUNTANT, jr., 6 mos. CPA exp., 5 yrs. Govt. tax work, desires perm. association with CPA firm. Sal. secondary. Call Mr. Marcuse, EX. 4500.

BOY wants job cutting grass, working in grocery store. LU. 1-0575.

CLERK, Gr. 2 G. S., seeks transfer to Washington, D. C.; now employed in N. Y. City in permanent agency. Write c/o Emanuel Greenberg, Esq., 99 Nassau st., New York 7, N. Y.

DENTAL technician (colored) desires parttime position. Call DE. 9255.

EXPERIENCED BUILDER, home in Arlington, now completing work out of town, wants connections in or around Washington; familiar with low case building estimating, job handling, FHA req., etc. OT. 8235.

STENOGRAPHER — Mature experienced. Shorthand or transcriber. Rapid typist. Good composing correspondence. $60 wk. LI. 7-3161.

STUDENT seeking salaried summer situation; 25; 4 years col. LA. 6-7314.

WRITER-RESEARCHER, M.A., national, international topics. Magazine, organization post requiring research, analysis, exposition. Journalism experience. Box 183, Wash. Post.

COL.—Middle-aged man wants janitor's or night watchman work. DE. 3916.

## SITUATIONS, WOMEN 20

AVAILABLE to travel, specialist Eng., French, Spanish or private instruction. Call NA. 1672, Ext. 314.

COLLEGE senior, English major, fluent French, some Spanish, can type, desires interpreting, translation. Will travel. Box 167, Washington Post.

EXP. writer, editor, lecturer desires perm. pos. in Washington. CO. 3173.

FRENCH TEACHER—Will give lessons or care for children; speaks 4 languages; free to travel. Ref. NO. 9498, 8-10 a. m. or 4-8 p. m.

STENOGRAPHERS, fast and accurate, available for emergency assignments on short notice. Call DE. 6948.

## SITUATIONS, DOMESTIC 21

COLLEGE STUDENT desires summer job; exp. bkkpg. and typing. AD. 6502.

EXPERIENCED girl will care for children, day and eves. LA. 6-7155, bet. 3 and 6:00.

GIRL, colored, wants g.h.w., 5½-day week; live in or out. DI. 1429.

GIRLS, colored, want day's work, Mon., Tues., Sat. DI. 0504.

GIRL, COLORED—Day work or part time g. h. w. ME. 0999.

RUPHERS Employment Agency has investigated domestic help. HO. 9427.

WOMAN wants job, child care, iron. or clean. Personal ref. LU. 1-0575.

COLORED girl, neat, dependable, des. part-time or day's work. TR. 5173.

COLORED lady desires G.H.W., full or part time. LI. 7-3409.

COL. GIRL wants part-time job, 9-1, 5 days week. AD. 0007.

COL. wom., neat, dependable, des. 5 days week; exp.; good refs. ST. 0740.

COLORED WOMAN desires job as nursemaid; city refs. DE. 0243.

COLORED GIRL desires job as mother's helper. RE. 8025.

COLORED woman desires day's work or laundry. DI. 3488.

## Situations, Men and Women 22

COL. man and wife desire part-time summer job. Experienced cook and butler-houseman and chauffeur. If satisfactory can be permanent. Refs. Box 168, Washington Post.

## MONEY TO LOAN 23

ON DIAMONDS, WATCHES, jewelry, silverware and misc. articles. LOUIS ABRAHAM, 3225 R. I. ave. ne.

2D, 3D TRUSTS on D. C. property; 24-hr. service. Mr. Green, National Finance Co., 1014 K st. nw. NA. 6540.

## BUSINESS OPPORTUNITIES 29

CORNER LIQUOR RESTAURANT, located at 500 8th st. se.; same owner 10 years; must sell, very personal reasons; closed Sundays; sacrifice price, $7,500; very easy terms. BOB HOLLANDER, Exclusive. 1411 Pa. ave. nw. NA. 9743.

COUNTRY HOME and business, cinder block public garage, small restaurant building and 6-room and bath, 1½-story asbestos frame home on new road, near Glen Dale, Md., all for only $12,000. Easy terms. ALVIN EPLING. UN. 0313.

DISTRIBUTORSHIP OPEN
in this territory
for a topflight specialty or appliance salesman. Though only a nominal merchandise investment is required in order for you to make money, you must prove that you can give us aggressive and reliable representation when following our successful sales plans. This is a small $10 appliance needed in every home. Mr. R. A. Muir at the Lee House Sunday 9 A.M.-12 P.M., or Monday after 6 P.M. Apply in person. AUTOMATIC CONTROLS CORP. Wolverine Bldg., Ann Arbor, Mich.

DRIVE-IN RESTAURANT
On and off sale liquor; doing $2,500 wkly.; curb service; large parking lot; slot machines; well known; very elaborate equipment; new air-cond.; seats 225; reas. rent; 13-year lease; few blocks over D. C. line in Prince Georges County, Md. Immediate possession. Caters to the better trade. $15,000 cash handles. See this before you buy any restaurant.
BOB HOLLANDER
EXCLUSIVE BROKERS
1411 Pa. Ave. N.W. NA. 9743.

DRUG STORE, on Columbia rd. near 18th st. Owner not registered; doing $125 daily, should double with registered person; lobby entrance and telephone hookup to large apt. house above; low rent, good lease; estab. 20 years; closes 9 p. m. daily, closed Sundays; price, $12,000, with $5,000 stock; easy terms. BOB HOLLANDER, Exclusive Broker, 1411 Penna. ave. nw. NA. 9743.

DRY CLEANING STORE
BEST LOCATION IN BETHESDA
Owner quotes over $650 per week. Rent, $175. Lease. Completely equipped. $4,500 handles.
E. W. THURM
908 10th St. N.W. DI. 3306.

FILLING STATION and garage in nearby Va.; $35,000 gross last year; $3,500 total price. PA. 6465.

FOR SALE—2-chair barber shop; good loc.; SE. section; very reas.; widow must sacr.; rent, $35 mo.; lease. Write Box M-468, Wash. Post.

HARDWARE STORE—Busy corner. Estab. 24 yrs. No retail competition within many blocks. Short hours, 8:30 a. m. to 6 p. m. Closed Wednesday, 1 p. m.; closed Sundays. Owner quotes about $7,500 net profit yrly. Easily increased with longer hours. Reas. rent. Good lease. I sold this business to present owner 15 years ago. Only reason for selling, "doctor's orders." Price, $17,500, including $10,000 clean stock. Terms: $12,500 cash, bal. $150 month at 4%. Only experienced party considered. BOB HOLLANDER, Exclusive Broker, 1411 Penna. ave. nw. NA. 9743.

OPEN YOUR OWN BUSINESS—Store for rent, 933 10th st. nw., next to cor. 10th and K, opp. Knights of Col.; $125; lease. NA. 9743.

OPPORTUNITY knocking on Washington and Baltimore blvd., we have a large bldg. 60x30, with living quarters upstairs, fronting 1000 feet on blvd. (now vacant), equipped for drive-in restaurant. Will sell on easy terms or will give lease with 1 year's rent in advance. ALVIN EPLING. UN. 0313.

LUNCHEONETTE—DELICATESSEN
PATENT MEDICINES
1122 9th st. nw. Weekly income, $600-$700, plus stock and fixtures; fully equipped. Bargain at $4,500 cash, $1,500.
SCOTT SANDERS, ATTORNEY.
OR. 5678.

Pastry-Candy Shop
One of Washington's most outstanding names and well-known locations; favorable all-around conditions as to least, rent, expenses, etc. A most unusual opportunity at a bargain price and terms. $11,500 for lock, stock and barrel. Call Mr. Hayden, LI. 3-4790.
A. H. BACAS
Realtor, Business Broker. AD. 8484.

Restaurant Cocktail Lounge
Heart of downtown for many years. A money maker and a fine place to operate. Modern throughout. Ample seating. Long lease at fair rental. Air conditioned. Does over $400 day. Owner is retiring and will sell at $32,500; ½ cash, balance easy terms. Call Mr. Boinis, OR. 2974.
A. H. BACAS
Realtor, Business Broker, AD. 8484.
1737 Columbia Rd. N.W.

SHOP AND DWELLING—$6,900
Shop equipped for repair and upkeep of oil burners, refrigeration and miscellaneous work. Many machines 110 and 220 volts compressed air; 100's of tools and 1000's of parts. Must be seen to be understood. ½-acre lot with small dwelling near new super highway.
WILL ROGERS, WA. 8362.
Eves., Greenbelt 3086.

TO CLOSE AN ESTATE
Store, including all fixtures, large meat case and deep freeze box. 2 gas pumps; 8 miles from D.C. Excellent corner for business; plenty of parking space. Also 6-room apt. A real opportunity. Call Mr. Saunders, WI. 6740; eves., WI. 5148, with
E. M. FRY, INC.

TOURIST COURT
We have several good buys in motor courts and restaurants, on Route 1 and Shenandoah Park hwys. Call for appointment.
MYRTLE COLLINS
719 N. St. Asaph St., Alex., Va.

WOODWORKING SHOP
Completely equipped business ideally located for cabinet making and furniture repair or build-it-yourself shop. Excellent lease available to qualified person. Very reasonable price includes all machinery and leasehold improvements. CALL MR. BAILEY
THE M. H. BARRY ORG.
2206 Mt. Vernon Ave., Alex., Va.
AL. 0078. TE. 2442.

YOUR FUTURE BUSINESS
May be one of 1218 auto courts, stores, gas stations, resorts, etc., described in Blue Catalog Money-Making Opportunities; 32 States—Mailed Free! Our 50th year. STROUT, 711-M Woodward Bldg., Washington, D. C. ME. 7548.

COLORED restaurant, N.W. section, Class D; 4-year lease; seats over 100. Owner, AD. 0555.

## BUS. OPPS., OUT-OF-TOWN 30

ATLANTIC CITY BOARDWALK. Store for rent, best location, long lease, rent $10,000. Size 15x65, suitable for ladies' ready to wear, lingerie, leather goods, furs, gifts, beauty salon, etc. Act now. Box M-498, Washington Post.

ESTABLISHED PROFITABLE BUSINESS, rapidly growing southern Maryland town, located on Main street, low rent, excellent opportunity expansion. $12,000 investment required. Bargain for immediate purchaser.
LEONARD SNIDER, LA PLATA, MD.

## ROOMS, FURNISHED 34

ALBEMARLE ST. NW., 4711—Attrac. rm., priv. det. home; share bath with 1; empl. lady. EM. 0523.

ALEX.—Nicely furn. frt. bedrm., 3 exp., f. p., next bath; comf. home for profess. woman. $10. Kit. privs. opt. TE. 5055.

ALEX.—Sgl. rm. for gentleman; pvt. bath; conv. Pentagon. TE. 8337.

ARLINGTON—Nicely furnished rm. for couple, with unlimited kitchen privileges if desired. OT. 9530.

ARLINGTON—Dble. or sgle. rm. for 1 or 2 young ladies. Home privileges. Conv. transp. References exchanged. Call evenings after 7. OV. 5072.

ARLINGTON—Nicely furnished single room, 4 exposures; 1 block bus; private home; $30, man. CH. 7351.

BILTMORE ST. NW., 1953—Comf. rm., 3 windows; so. exp.; maid serv.; gentleman; blk. to car. HO. 4537.

BUCHANAN ST. NW., 1305—Large frt. twin bedrm.; bkfst. priv. optional; reasonable; conv. transp. RA. 7769.

CHEVY CHASE, 3330 Stephenson Pl. N.W.—Newly dec. master bedrm., priv. bath; twin beds; 2 closets; 3 expos.; unlim. phone. OR. 0249.

CLEVELAND PARK—Sgle. rm. for gentleman. Quiet, pvt. home. WO. 3977.

COLUMBIA RD. NW., 1834—Men; sgle., $6 wk.; dble., $6.50 wk. ea.; sgl. beds, showers, baths; c.h.w. AD. 4330.

COLUMBIA RD. NW., 1851—Conv. to everything; young lady to share twin bedroom with young lady. MI. 4232.

CONN. AVE. NW., 2126, Apt. 76—Handsomely furnished bedroom, next bath, shower; roof garden; gentleman; $45 month. NO. 3593.

CRITTENDEN ST. NW., 1430—Single front room for man; pvt. home; conv. 14th and 16th sts. transp. GE. 8177.

DUPONT CIRCLE, 1632 19th—Young man to share cool, twin bedrm., kit. privil. Maid serv. $30 mo. WI. 2562.

DUPONT CIRCLE, 1632 19th—Attrac. bedrm., twin beds; kit. priv.; maid serv.; $30 mo. each. WI. 2562.

F ST. NW., 2026—Lovely room with screened veranda, adj. bath; walking distance Govt. bldgs. ME. 5697.

GEORGETOWN—Bachelor suite and master bedrm., priv. bath and entrance; private home. Prefer gentlemen. MI. 2213.

GEORGETOWN—Attractive sgle. rm. for gentleman; conv. State, Navy, Pentagon. DU. 3031.

GEORGETOWN, 3233 P St. N.W., nr. Wisconsin ave.—Light, airy, 2 windows, semipriv. bath and kit. Women preferred. $50-$60. See 12-4. HO. 1647. AD. 3946.

GLOVER PARK—Gentleman; front master bedroom; private bath; in private home. EM. 7295.

GLOVER PK. 3754 Benton st. nw.—Master twin bedrm.; men or cple.; bkfst. priv. opt.; blk. bus. WO. 0699.

GLOVER PARK—Sgle. rm., man pref. Conv. trans. $30. OR. 5026 eves.

H ST. SW., 485—Light housekeeping room. Vacant now.

HARVARD ST. N.W., 1465—Large front room, 2d fl., nr. bath. AD. 3148.

HARVARD ST. NW., 1480—Large corner rm.; clean, comf.; cross-vent.; man of good habits; reas. AD. 5655.

HILLCREST S.E.—Double rm., suitable for employed couple or 1 person, with all home privileges. VI. 5651.

HILLCREST SE.—Garage made into Cape Cod bed-living room; gentleman. VI. 0712. Call after 5 p. m.

KILBOURNE PL., 1705—Large airy double rooms; $45 mo. Another, $35. HO. 9374.

KLINGLE RD., 3210, Shoreham vic. Attr. rm., home, loc.; shower bath; gentleman; $45. WO. 5176.

L ST. NW., 1343—Cozy sgle. and dble. rms., $5.50 wk. up.

LANIER PL. NW. (nr. 18th and Columbia rd.); sgle. front room, mod. home, 3 adults; $40; man. NO. 8995.

MARYLAND AVE. N.E., 651—Sgle. or dble.; conv. trans. FR. 0603.

MASS. AVE. NE., 802—Twin bedrm. adj. porch; pvt. bath; also huge cool bedrm.; kit., liv. rm. privs.; child welcome. LI. 4-8840.

MASS. AVE. S.E. 1328—2-rms., porch, stove, refrig. $12 week. FR. 0651.

MERIDIAN PL., N.W., 1359 — 3 attr. frt. rms., 1 lge. 1 small; nr. Tivoli. Unlim. phone. Reas. TU. 3015.

MT. PLEASANT, 20th & Park Rd. N.W.—Excellent bus service; huge knotty pine recreation room, furn. as bedrm.; dressing rm., priv. bath (shower); large closet, also refrigerator. No objection to grill, etc. One daytime employed gentleman. $55. AD. 4598.

MT. PLEASANT—Room for 1 girl; conv. transp. $25 mo. HU. 3066.

MT. RAINIER — Cool, comfortable, furnished rooms, single and double; conv. transp. Prefer gentlemen. WA. 2794.

N ST. NW., 3117—Sgle. rm., next to bath; $30 mo. References. MI. 1180.

N ST. NW., 1714, DOWNTOWN—Gentleman to share twin bedrm., nr. bath; maid serv. RE. 8614, 9 to 5.

NEBRASKA AVE. NW.—Large, attrac. room; private bath, 1st floor; professional or business man; unusual home and surroundings. WO. 2945.

N. H. AVE. NW., 1308—Lovely sgl. rm., only $20 monthly.

P ST. NW., 1755—Clean 1st flr., sgl. $30 monthly.

PARK RD., 1664—Large front bdrm. 3 windows; nr. bath; empl. lady; ½ blk. bus and car; reas. CO. 6694.

QUE ST. NW., 1754—Sgle. rm. with running water, $7.50 weekly.

RHODE ISL. AVE. NW., 1420—Beaut. large rm., twin beds, running water, maid service; grill priv. AD. 2026.

RITTENHOUSE ST. NW., 1307—Sgle. rm., innerspring mattress, cedar closet; handy to everything; gentleman. RA. 3781.

SHEPHERD ST. N.W., 1216—Large double room, 3 exposures, hot and cold water. $4.50 each weekly. Jewish family. RA. 6275.

SO. ARL.—Attrac. comf. rm., semi-pvt. bath in pvt. home, for mature, reasons. girl. Privs. GL. 4619.

SPRING RD. NW., 1365, off 14th st. car line; excel. trans.; lovely single room in quiet, refined home; reas. rent. RA. 7978.

WARDER ST. NW., 3318—Large attractive front room; also some privileges, light cooking.

WOODLEY RD., 3507, opp. Cathedral—Room, bath; excl. private home. $2 day, gentlemen; gar. WO. 8607.

YOU ST. NE., 176—Front rm.; ext. phone; liv. rm., kit. privs.; 2 girls or empl. couple; $10 wk. MI. 4763.

3D ST. NE., 111—Newly dec. sgl. rm., $20 mo.

14TH ST. NW., 3471—Master bedroom, twin beds, private bath. Other rooms, sgle., dble. Laundry and grill privileges. Reasonable. RA. 9505.

15TH ST. NW., 1626, Apt. 208—Sgle. studio, kit. privs., cross-vent. Reas.

15TH ST. NW., 1404—Nr. town; nice room next bath, $6 week. NO. 9259.

16TH ST. NW., 3517—Largest and most beautiful twin bedrm.; 5 windows, expo. 3 sides; pvt. home; best N.W. sec., Gov't or embassy; adults.

16TH ST. NW., 1623—Comf. sgle., showers, excel. trans. NO. 4752.

17TH ST. NW., 3343—Comb. bedrm.-liv. rm.; 1 or 2 girls. DU. 2991.

21ST ST. N.W., 1715—Dec. rms., dble and sgle. NO. 8913.

1226 17TH ST. N.W.
Large double rooms, $40 a month each and up; next to bath; also triple room, $60 mo.; 1 block off Conn. ave., walking distance downtown.

CAIRO HOTEL
1615 QUE ST. N.W.
Rooms, running water; single, $13.75 wk.; double, $17.50 wk. up; 24-hour phone, elevator service.

CAPITOL HILL—Man; front rm., faces park, quiet home. LI. 3-1449.

CONTINUED ON FOLLOWING PAGE

## ROOMS, FURNISHED 34

Continued From Preceding Page

**CONCORD APTS., N.W.**—Large, cool room; nice furn.; share bath; Dutch family; conv. trans., $45 mo. AD. 1662, Ext. 4, til 6. DE. 6796 eves.

### GEORGIAN HOTEL
1814 G ST. N.W.
Attrac. and well located. Furn. sgl. and twin bedrms.; running water in each rm., mod. showers and baths; free laun. facil. $12.25 wk. and up.

**HAMMOND'S TOURIST HOME,** 631 E. Capitol St. N.E.—$1.50-$2 nightly; weekly rates arranged. LI. 4-8920.

### HOTEL 1440
Rooms, running water; 24-hour phone, elevator service. $10.50- $17.50 week. 1440 Rhode Island ave. nw.

**HOTEL HAWTHORNE** (2124 G st. nw.)—Single, double rooms, all with running water; plenty baths and showers; reasonable rent. RE. 4027.

**NEAR CONN. AVE.,** large front twin-bedroom, pvt. bath, phone, bkfst. and laundry privs. HO. 1945.

**NEAR WARDMAN PARK**—Master bedrm. and bath, pvt. home., references. $60. CO. 7247.

**NR. WASH. CIR.**—Lge. attr. rm., adj. bath. Nr. univ. & hosp. Very conv. transp. Congenial home 1-2 girls. DI. 8295.

### RITZ HOTEL
920 F ST. N.W.
Double rooms, $18 week and single rooms, $14 week. Downtown. Center of shopping district. Complete hotel service.

**COLORED**—Nicely furnished room for man. VI. 8567.

**COLORED, NW.**—Front room, 2 girls or couple; home privs. DI. 8361.

**COLORED, NW.**—Prt. rm. for refined cple.; cooking privileges. TU. 3755.

**COLORED,** 1427 Que St. N.W.—Nice room for 1, with cook. privs., $10 wk.; without, $7.50. HO. 8769.

**COLORED**—Sgle. rm. for gentleman; home privs.; $10 week. LI. 3-0485.

**COLORED**—Double rm. for refined couple or man. LI. 3-6530.

**COLORED**—1524 12th nw. Rm. and kit.; $15 wk.; rms., $8 and $10 wk.

**COLORED**—Nice furn. rm. for empl. couple; home privs. Trinidad bus line. LI. 3-2732.

**COLORED**—Euclid st. nw., lg. fr. rm., quiet home; ladies pref. DU. 6054.

**COLORED**—Nice room for 2 empl. people. Pref. men. Conv. transp. Upper nw. Reasonable. RA. 1805.

**COLORED**—Adjoining 2 rms., cooking privl. with 1 person; Otis pl. at Georgia ave. RA. 6591.

**COLORED,** 5210 Blaine St. N.E.—Rm., refined cple.; kit. priv. VI. 7338.

**COLORED**—Lovely rm., front, twin beds; suit. cple. or 2 girls; also rm. to share for nice girl; good location, conv. transp. RA. 4783.

**COLORED**—Nice front rm., Brookland; basement kitchen. LA. 6-7641.

**COLORED, N.W.**—Double front room for couple, with kitchen privileges; $12 a week. RA. 8448.

**COLORED**—Furn. rm. for retired or settled lady in priv. home. AT. 8056.

**COLORED,** 1119 Harvard St. N.W.—Lovely, cool room, suitable for man; all privileges.

**COL.,** 1427½ W. St. N.W.—Lge. rm. for empl. cpl. in quiet Christian home; conv. bus and car. MI. 1383.

**COL.**—Orren st. ne., 1222, 1-rm., twin beds; empl. cple., privs. TR. 3952.

**COL.**—Vic. Kingman Pk., nice sgle. rm. next bath, man, refs. LI. 3-4143.

**COL.**—Lge. front rm. for empl. couple; kit. priv. 3220 Sherman ave. nw.

**COL.,** 2205 12th St. NW.—Furnished or unfurn. rm. Conv. to everything.

**COL.,** 75 G St. N.W.—Front room; empl. person; kit. priv. DI. 5829.

**COL.**—3217 Warder St. N.W., dbl. rm., home privs.; $6 ea. TA. 4560 aft. 5.

**COL.,** 5344 E. Capitol; twin bedrm., kit.; Bendix priv.; $12 wk.; aft. 5 p.m.

**COL.,** 416 Irving N.W.—Couple or 2 girls; kit. priv. TU. 0349, after 6.

## HOUSEKEEPING ROOMS 37

**ARL.**—Dbl. hot plate, running water, refrig. Suit. cple. $55. GL. 3346.

**F. NW.,** 2147—Lge. frt. studio rm., refrig., TV; $15-$21 wk. EX. 0653.

**KANSAS AVE., N.W.,** 4317—Beautiful room with cooking and laundry privileges. Child welcome. Call LI. 3-7948.

**KILBOURNE PL. NW.,** 1749—Front twin bedrm.; suit 2 empl.; refrig.; hot plate; util.; linens; $13 wk. AD. 9639.

**MASS. AVE. NW.,** 1224—L. h.-k. rm., refrig., running water. $14 wkly.

**R ST. NE.,** 209—2 nicely furn. newly decorated front rooms, l.h.k.; $57.50. AD. 5582.

**WASH. CIRCLE**—Large light-housekeeping rm., next to bath. Employed couple, 2 girls or mother and child. ST. 4183.

**37TH ST. NW.,** 2444—Several rooms, one suite, available immediately. See janitor on premises.

**225 R ST. NE.**—Bedrm. and lge. kit., l.h.k.; conv. transp.; $57.50. AD. 5582.

BABY WELCOME
Lge. frt. rm., everything furn.; sh. kit.; maid serv.; $65 mo. AD. 9331.

**FRONT** housekeeping room and kitchenette. 906 H st. nw.

**COLORED**—L.h.k. rms.; all sections. City Room Rental Agency. MI. 9106.

## ROOMS WITH BOARD 39

**ARL.**—N.E., D.C. and Pentagon. Lge. grounds, club lounge, exc. meals, $16-$20 per week. Mrs. Fay. OW. 6253.

**CONN. AVE. VIC.**—Porter st. nw. Pvt. home, excel. location; convenient transportation. OR. 5932.

**KALORAMA RD. NW.,** 2021—Girl to share twin bedrm.; good food; $45 mo.; nr. bus and car. NO. 3365.

### The John Kilpen Hotel
2310 ASHMEAD PL. N.W.
Double and single rms.; some with private bath. American plan; excel. meals; home atmosphere. HO. 3566.

### WESLEY HALL
Spacious double rms. in remodeled, redecorated bldg.; running water in every room; large closets; dances and free movies; recreation room; Bendix washer; selective menu; $48 to $58.50. 1426 21st st. nw. HU. 3624.

**COL.**—Good meals, 7 days; lunch packed; man; $12 wk. LI. 3-5030.

## CHILDREN BOARDED 41

**LOVING MOTHER'S** care given; any age; nrby. D. C.; reas. JO. 9-8869.

## CHILD CARE 41A

**MOTHER'S CARE** for children in licensed house in Silver Spring. SLigo 5049.

**MOTHER'S** care for child, 3-10; suburban home with large yard; convenient trans.; doctor's reference. UN. 3125.

## APTS., FURN. or UNFURN. 45

**UPPER 14TH NW.**—2 rms. and bath; bsmt.; empl. adults. TU. 3152.

## APARTMENTS, FURNISHED 46

**ARLINGTON**—To sublet, 1 or 2 mos., beginning July 1; nicely furn. 1-bedrm. apt., piano and TV; cross-vent.; to couple; $100 mo. OV. 0667.

**ARL.**—Nicely furn. 1-bedrm., large living rm., kitchen, bath apt.; adults. Until Sept. 15; $100 mo. OW. 1883.

**B ST. NE.,** nr. Lincoln Park—Cool 1st floor apt., 3 large rms., elec. refrig., continuous hot water; no children; no pets. TR. 4748.

**BELMONT RD. NW.,** 1928—Ideal for summer, a spacious, unusually cool, well-furn. apt. for refined couple; 1 block Conn. ave., on Rock Creek Park, close to everything. $90 a month (worth $115), in exchange for good care. June 19 to August 19. HU. 8702.

**CONN. AVE.**—1 bedrm., liv. rm., kit., bath, piano. From July 1 to Aug. 31. $120 mo. OR. 8278.

**DUPONT AREA**—2-rm. apt., 2nd flr. front; semipriv. bath, 4 windows, complete kitchen, serve in studio-like big rm.; $20 per wk. Children. DE. 9601. 1331 21st st. nw.

**DUPONT CIRCLE AREA**—Attractive living room, bedroom, bath, refrigerator, electric grill; $75. DU. 2214.

**DUPONT CIRCLE** vic.—Studio apt., $75. Call Terry. AD. 9435.

**E ST. NE.,** 1843—3 rooms; empl. adults; priv. front and rear entrances; newly furnished. FR. 6700.

**EMERSON ST. NW.,** 312—Newly fur. apt.; suit. 2-3 girls or empl. couple.

**EVARTS ST. NE.,** 618—3 rms., semipvt. bath; all util. DE. 6378.

### GEORGETOWN
OPEN 2 to 4 P. M.
1641 WIS. AVE.—1ST FLOOR
Nicely furnished 2-room-and-bath efficiency apt. Electric refrig. $85 mo.
J. McKENNEY BERRY & SON
1363 Wisc. Ave. MI. 0513

**GEORGETOWN**—Large, furn. front studio room; 2 closets, 5 windows, refrigerator and grille, or efficiency apt. HO. 7918.

**GEORGETOWN** — Available immediately till Sept. 1st or longer; 3-room apt., $115, incl. all util. AD. 0127, after 1 p. m.

**GEORGIA AVE. NW.,** 4012—Newly decorated 3 rooms, kitchen, bath, porch, Frigidaire. Adults. Gentile home. Transp. at door. RA. 7433.

**HYATTSVILLE AREA**—2-bedrms., liv. rm., dining rm., kit. and bath; $110. Private home. WA. 4136.

**MERIDIAN PK.**—Front, nice furn. apt. 2 beds; 2 or 3 persons. 3 mos. or more. NO. 2354, HO. 9072.

**MICHIGAN PARK**—Duplex, 1 bedroom, liv. rm., dinette, kit., bath, inclosed porch rm.; nicely furn.; 3 adults; reas. rent. RE. 0781. TR. 7265.

**N.W.**—[illegible]

**N.W.** conv. loc.; 1-room, kit., apt.; semipriv. bath, shower. Empl. cple.; nondrinkers. Gentile home. GE. 1638.

**PARK RD. NW.,** 1931—Accommodate 3 or 4 persons; parking space; $25 wk. CO. 2694 or AD. 6249.

**ROCKVILLE, MD.**—2 bedrms., living room, dining alcove, kitchen, bath and rear screened porch. $100 mo. Phone Rockville 2086.

**TAYLOR ST. NW.,** 810—2-bedrm. furn. apt.; suitable for 4 adults. For information call TA. 3082.

**WOODLEY PL. NW.,** 2733—1-bedrm. apt., $75; also 2-rm. apt., $55. OL. 2067.

**WYOMING AVE. N.W.,** 1838—Huge living room, kit., bedrm., pvt. bath and entrance.

**10TH ST. SE.,** 10, nr. Capitol—Two 1-rm., kit., pvt. bath apts.; employed couples.

**12TH ST. NW.,** 2518—2 rms., kitchen and bath; utilities furnished; back yard; conv. transp. Apply Manager, basement; $80. NO. 0954.

**16TH ST. SE.,** 251—2 bedrooms, liv. rm., kit., bath. LI. 3-5970 or SH. 7240.

**20TH ST. NW.,** 2404—2 bedrms., living rm., kit., bath, large screened porch. Attrac. furn. MI. 2976.

**1004 C ST. SW.**—Conv., near Govt. bldgs., for 2; util. incl.; $10.50 wk. ME. 5096.

**1408 ORREN ST. NE.**—Attrac. furn., large bedrm., lge., complete kit., pvt. bath; newly dec.; util. furn. For discriminating couple. AT. 0644.

**CATH. U. VIC.** Nicely furn. liv. rm., bdrm., kit., util. incl., emp. cpl. $75. DU. 0039.

**CHARMING** small 2-story wing of lovely old stone house; priv. entrances, large screened porch overlooking garden, liv. rm., din. rm., kit., bath; furnished antiques. Bethesda area. July 1-Sept. 7 or longer. Appropriate tenants, adults only. $140 mo. WI. 3269.

**CHILD WELCOME**—2 bedrm. apt. 5169 MacArthur blvd nw.; reach by No. 20 car, stop 15, or D-4 bus. OW. 9372.

**EFFICIENCY;** exclusive N.W. apt. bldg. Immediate occupancy; yearly lease. Resident mgt., EM. 6700.

**EFFIC. APT.,** 3 mos. to 1 yr.; air-cond.; all util. incl.; $145 mo. HU. 6000, Ext. 717.

**FOR 3 GIRLS** who want a home, a furn. apt. which is clean and comfortable. Living room, 1 bedroom with twin beds, a single bedrm., kit.-dinette and pvt. bath; $100. AT. 8587.

**GEORGETOWN APT. HOUSE**—One of the most attrac. and desirable apts. in D. C., with entrance to garden; ideally suited for 2 bachelors or young ladies who have an appreciation of good taste and refined living. $145. Sun., MI. 6348; wkdays., CO. 4127.

### HOTEL 1440
Newly furn., 1 room, kitchenette and bath; 24-hour phone and elev. services, $24.50 to $31.50 weekly. 1440 R. I. ave. nw.

**NEARBY VA.,** 10 min. to Pentagon—Lge., new 2-bedrm. apt., ideal for couple with 1 child; July 5-Sept. 5. $125 mo. KI. 8-9578, weekdays.

**NR. R ST. AND CONN. AVE. N.W.**—Sublet apt. for July-Aug., 2 rooms, bath, kitchenette, new Philco air-conditioner. $75 month. CO. 9461.

**NICELY** furn. 1 bedrm. and 2-bedrm. apts.; all util. furn.; large rooms, plenty of closet space; large shopping center; good bus serv. to downtown Wash. Apply in person, weekdays only, 9 a. m. to 5 p. m. Kaywood Gardens, 4101 Kaywood pl., Mt. Rainier, Md. No phone information.

**SHOREHAM VIC.**—Bedrm., liv. rm., din. rm., very airy, bal. overlook. Rock Creek Pk. July 1 to Oct. 1. AD. 6651.

**SPLENDIDLY** furnished, 4 rooms and private bath; entire floor; owner occupied; no pets, no children; N.W. Rent $75 mo. NO. 4636.

**SUBLEASE,** June 24-Sept. 7—Cool suburb; ideal for children; equipped playroom; 3 bedrms., study; completely furn. modern duplex apt. 5 min. to Pentagon, Navy. TE. 3537.

**TWO** rms., kit., pvt. bath, c. h. w.; overlooking Rock Creek Pk.; $89.50. 1 rm., kit., pvt. bath, c. h. w., $65. DE. 9611.

**WARDMAN VIC.**—Combination liv.-bedrm.; porch; kitchen; semipvt. bath; utilities; $65. 1 or 2 working women. 2619 Garfield st. nw. HU. 8483.

**YOUNG COUPLE** to share new apt. Infant welcome. Reas. FA. 3023.

**2 ROOMS,** pvt. shower, pvt. entr.; children and pets welcome. CH. 1470.

**3-BEDROOM,** furnished apartment, $130 per month, 1-year lease. S.E. Call VI. 6102, Monday 10 a. m.

**COL.**—3-rm. apt., nice vic., cpl., men. AT. 1793 Sunday; after 6 wkday.

**COL.**—1 bedrm., kit., share bath. Emp. cpl. or 2 girls. $16 wk. RA. 4174

## APTS., HOUSES to SHARE 46A

**ALEX.**—1 girl to share co-op. house; conv. to transp.; $32 mo. TE. 7290.

**CH. CH., MD.**—Woman, share charming home; room, balcony overlooking garden; delicious meals. WI. 2551.

**DUPONT CIRCLE AREA**—Two boys sh. fl. with 2 others, $37.50 ea. NO. 6629.

**Q ST. NW.,** 2510—Girl share apt. with 1 other. $38 mo. incl. util. DU. 3094.

**TAKOMA PK.**—Young man (single, 21-30) share 4-rm. apt.; $50 mo. SLigo 3760, 9 a. m.-6 p. m.

**HOUSE** to share with 2 or 3 gentlemen; conv. transp.; N.W.; reas.; all the comforts of home. TA. 8843.

**NEAR CATHOLIC UNIV.** Bus. girl will share attr. 4-rm. apt. with 1 or 2 girls. Exc. trans. DU. 8523.

**ONE GIRL** to share charming Georgetown house with 3 others. Call CO. 0877 after 6 for appointment.

**ONE MORE** girl to live with us. 5 girls; attractive home, maid, laundry, meals; Mt. Pleasant section. Refs. exchanged. CO. 7616, evenings.

**REFINED LADY** wishes to share apt. with clean, sober empl. cple. Everything furn.; excel. trans. WA. 9359.

**WANTED**—Girl to share furn apt.; excel. transportation. AL. 6922.

**WILL SHARE** attractive 3-rm. apt. with another girl; good location and transportation. JO. 2-4686.

**WOMAN,** living alone, will share 5-room country house, garden in attractive wooded area; nearby Md.; pvt. bdrm. UN. 0099.

**YOUNG LADY,** 25-30, to share lovely air-conditioned 16th st. apt.; $50. NO. 6600, ext. 106.

**1 OR 2** quiet ladies; 2 rms., kitch., bath; $45-$60; like pvt. apt. SH. 6664 or GE. 3310.

**COLORED,** No. 30 18th S.E.—Will share lovely home with 2 single girls; large front rm. next to bath; twin beds. Privileges. EX. 5695.

## APTS., UNFURNISHED 47

### CHESAPEAKE TERRACE
IN THE DISTRICT
NEAR BOLLING FIELD
10 min. to downtown via South Capitol Bridge
EXPRESS BUS SERVICE
New 1 and 2 bedroom apts.
1 bedroom, $76
2 bedrooms, $82 and up
Not including utilitites. 4242 4th st. se. JO. 2-9776 or JO. 2-4485

### CLAREMONT
ARLINGTON
OUT SHIRLEY HWY. TO LEESBURG PIKE (ROUTE 7), TURN RIGHT TO SOUTH WALTER REED DRIVE. 5 MINUTES TO PENTAGON. BUCKINGHAM OWNERSHIP. JUNE OCCUPANCY.
4½-RM., 2-BEDRM. APTS. $89.50
ALL MODERN CONVENIENCES EXCELLENT BUS SERVICE OFFICE ON PREMISES

**COL., N.E.**—3 rooms, kit. and bath, completely private. 825 48th st. ne. Can be seen from 8 to 12.

**D ST. SE.,** 115—2 bedrms., liv. rm., kit. and bath. Apply Apt. 15.

### GEORGETOWN
Separate entrance to a second floor 3-room apt., living room with fireplace, bedroom and kitchen. Also finished room on next floor. 3 exposures, good location, $85 mo.
GILLIAT & CO.
2827 Dumbarton Ave. DE. 2770.

### GEORGETOWN
Remodeled 2 bedrms., living rm., dining rm., kitchen and bath, near Montrose Park; $130.
J. LEO KOLB CO., MI. 2100

**GEORGETOWN**—Large liv. rm., dinette, kitchenette, bedrm. and bath; overlooking Rock Creek Park. Call HO. 5478, 9 a. m. to noon.

**MT. RAINIER, MD.,** 4411 30th st.; 3 rms., bath, sun porch; utils. incl.; private home; $70 month.

N. ARLINGTON, 1 MILE TO PENTAGON, NAVY ANNEX AND MEMORIAL BRIDGE; 20 CENTS BUS ZONE; 2-BEDROOM APT., $95. IMMEDIATE OCCUPANCY.
2-BEDROOM APT., ALSO AVAILABLE JULY 1.
1-BEDRM. APT., $80 MO. AVAILABLE JUNE 20.
ALL UTILITIES INCLUDED.
1410 N. Rhodes St. Apply at Apt. 2. OX. 2211. JA. 4-0143.

**TAKOMA PARK, MD.**—1st fl. liv. rm., dinette, kit., bedrm., bath, apt. bldg. Adults only. [illegible]

### TEMPLETON MANOR APARTMENTS
THIS beautiful garden-type development has spacious apartments for immediate occupancy.

1 and 2-bedroom units including utilities; Venetian blinds; laundry facilities; off street parking, equipped play area for children; bus pickup in development for elementary and parochial schools. Convenient to churches, and other desirable features.

1-bedroom apts. with dinette, $76.50; 1-bedroom apts. with full dining room $79.50, suitable for additional bedroom; 2-bedroom apts., $92.50 and $96.50.

DIRECTIONS: Out Bladensburg rd. to Peace Cross, bear right to Edmonston rd. (2d traffic light), left up Edmonston rd. about 1 mile to large Templeton Manor sign—or Capital Transit trolley to Mount Rainier, transfer to bus route B-4 to subdivision.

RENTAL OFFICE ON PREMISES. 5433 55TH PLACE—APT. 101—WA. 5286.
Colonial Investment Co.
RE. 6650

### WASHINGTON CIRCLE APARTMENTS
2430 PENN. AVE. N.W.
COMPLETELY AIR-CONDITIONED
TAKE ADVANTAGE OF FREE RENT OFFER
MOVE IN TODAY
RENT BEGINS JULY 1.
Efficiency apts. $82.50 to $91.50.
1-bedroom apts. $101.50 to $121.50.
ALL UTILITIES INCLUDED. ELEVATOR; STORAGE ROOM; LAUNDRY ROOM, RECEIVING ROOM AND SECRETARIAL SERVICE. SHOWN DAILY FROM 10 A. M. TO 5:30 P. M. RESIDENT MANAGER ON PREMISES. EXECUTIVE 7640. LIMITED NUMBER STILL AVAILABLE.

### CONGRESS PARK APARTMENTS
NOW RENTING!
1 AND 2-BEDROOM APTS.
13th and Savannah Sts. S.E.
IN THE DISTRICT
JO. 2-0151—JO. 2-0152

### Parkwood Apts.
FALLS CHURCH, VA.
FEATURES:
1 AND 2-BEDROOM APTS. WITH THREE EXPOSURES in large bedroom. Equipped kitchen with stainless steel sink, exhaust fan, metal cabinets. Large closets. Fenced in play areas, off-street parking. Spacious landscaped lawns. Automatic washer and dryer in each building, individual storage lockers. Janitor service. Bus service at your door.
1-bedroom apts., $80
2-bedroom apts., $95
UTILITIES INCLUDED IN RENT
RENTAL OFFICE ON PREMISES.
Directions—Out Columbia pike to Baileys Cross Rds., right to Glen Carlyn dr. (Parkwood sign), left to office and apartments.
500 VISTA DR.
FA. 1382

### UNIVERSITY CITY APARTMENTS
RIGGS RD. AND UNIVERSITY LANE
1 MILE FROM UNIV. OF MARYLAND
NEW CONSTRUCTION IMMEDIATE OCCUPANCY
2 BEDROOMS, $79
UTILITIES INCLUDED
Large modern apartment, plenty of closet space, venetian blinds, tiled bath, play areas, electric washers and dryers, landscaped lawns, off street parking, close to shopping centers.
DIRECTIONS: Out New Hampshire ave. to Riggs rd., turn right to University lane and apartments. By bus, take F-4 to Avondale, Md., take Lewisdale bus to end of line in apartment project.
RENTAL OFFICE OPEN DAILY
2213 UNIVERSITY LANE
JU. 7-8054

### THE SAXONY APARTMENTS
1801 Clydesdale Pl. N.W.
At Adams Mill Rd.
OVERLOOKING ROCK CREEK PARK
COMPLETELY AIR-CONDITIONED EFFICIENCY APTS.
WITH LARGE DRESSING ROOMS AND EXCELLENT KITCHENS
Television Outlets
READY FOR OCCUPANCY
Some apts. for June and July occupancy.
$82.50 TO $92.50
INCLUDES ALL UTILITIES AND SECRETARIAL SWITCHBOARD SERVICE
See Model Apartment Furnished by ROSSLER FURNITURE
Open For Inspection
Mrs. Wilcox, resident manager on premises. DE. 8510.

### UPLAND
A CAFRITZ DEVELOPMENT IN THE DISTRICT
A few choice 1-bedroom units at $77.50 and 2-bedroom units at $89.50 including utilities. New garden-type development near Congress Hgts. A few minutes from downtown via New So. Cap. St. Bridge; A-8 or A-6 bus at 10th and Pa. ave. to door. Resident manager at 37 Galveston sw.

### Kirkwood Apartments
Ager Rd., Nr. Queens Chapel Rd.
1 Bedroom—$73.50
2 Bedrooms—$81.50 to $85.00
All Utilities Included.
Large modern apts., plenty of cabinets and closet space, Venetian blinds and screens throughout, full tiled bath with shower, large bright kitchen; equipped play areas for children. Elementary school 1 block away. Convenient to large shopping center. Automatic washers and dryers. Storage rooms. Off-street parking. Janitor service. To reach: Out Queens Chapel rd. (Mich. ave. extended) to Ager rd. By Capital Transit bus: Take Lewisdale bus from terminal at Mich. ave. ne.
OFFICE OPEN DAILY TO 8 P.M.
2731 Nicholson St., Hyattsville, Md. Phone AP. 2252
H. G. SMITHY CO.
811 15th St. N.W.

**TAKOMA PARK, MD.** (N. H. and East-West Hwy.)—Attractive apt. bldg. 3d fl., 2-bedrm. apt.; quiet and cool.; adults only. $89.50 incl. util. SH. 3739 after 12 noon.

### SHIPLEY PARK
NEAR BOLLING & ANDREWS FIELDS. OVERLOOKING MILITARY PARKWAY WITHIN THE DISTRICT.
BEAUTIFUL new development within the District. Close to shopping and transportation. Beautiful playrounds for children. A few remaining choice 1 and 2-bedroom apartments. $75 to $95.
INCLUDING UTILITIES
Resident Mgr.—JO. 2-3133
3341 23rd st. S.E.

### GLASSMANOR
1 AND 2 BEDRM. APTS. NEW DEVELOPMENT. ALL APTS HAVE 2 OR 3 EXPOSURES. ALL BEDRMS. TWIN SIZE. FULLY EQUIPPED KITCHEN WITH 36-IN. RANGE AND G. E. REFRIGERATOR. A BEAUTIFUL SUBURBAN COMMUNITY, YET ONLY 15 MINUTES TO DOWNTOWN WASHINGTON. SO. CAPITOL ST. & AUDREY LANE
LO. 3-8100

### LONG BRANCH APTS.
New mod. 2-bedrm. apts. avail. immed.; $91 mo., incl. all util.; shopping and theater within walking dist. Bus to project. Apply Rental Office, rear 8706 Old Bladensburg rd., Silver Spring, Md. JU. 7-6731.

### PARK VISTA APTS.
Exceptionally large 2-bedrm. apts. in S.E. Washington. Good location, near shopping center and schools. Cool in summer. Venetian blinds throughout, laundry facilities and fenced play areas. Janitor service and utilities furnished; $90 per mo. Phone JO. 2-0243.

### PARKWAY TERRACE
Available Immediately
New garden type suburban apts., 15 minutes from downtown Wash. Near schools and shopping. 1 and 2 bedrooms. All have 2 and 3 exposures, fully equipped kitchens and tiled baths with showers, parquet and hardwood floors, venetian blinds, automatic laundry rooms, large closets paved parking areas and storage facilities. All utilities included in rent. JO. 8-5500.

### QUEENSTOWN APTS.
1 BEDROOM—$75.50
2 BEDROOM—$89.50
UTILITIES INCLUDED
This modern garden-type development has large cool apartments for immediate occupancy. Fenced-in play areas, laundry and storage rooms, new shopping center on project. Convenient to transportation.
Rental Office Open Till 6 P. M.
3301 Chillum Rd. Ph. AP. 2533.
H. G. SMITHY CO.
811 15th St. N.W. ST. 3300.

### GOODACRE APTS.
FIREPROOF
Several new 1 and 2-bedrm. apts., lge. rms., lge. closets, all mod. conv. 1 blk. from Flower Theater and new shopping center; on bus line; $77.50 and $85, util. incl. Apply 8619 Piney Branch rd., Silver Spring, Md. SLigo 7111. Open daily 9 to 5, Sundays 12 to 6.

### District Hgts. Apts.
IMMEDIATE OCCUPANCY NEW CONSTRUCTION
1-Bedrm. Apt.
$69.50
ALL UTILITIES INCLUDED
COMPARE THESE FEATURES
LARGE kit. with breakfast nook, white enamel sinks, 7 cu. ft. elec. refrig., gas range with separate broiler and heat control. Lots of cabinets and closet space. Through ventilation. Venetian blinds and screens throughout. Tiled bath and shower. Vets preferred.
GARBAGE DISPOSAL UNIT AND VENTILATION IN EVERY KITCHEN
Auto. washers and dryers in basement. Storage facilities. Sodded, landscaped lawn. Janitor facilities. Lots of parking space.
DIRECTIONS: Drive out Marlboro Pike to District Heights, left on Gateway Blvd. about 7 blocks to Ramblewood, left to project.
Rental office on premises open daily 'til 7 p. m.
For further information and future occupancy please call Mr. Sacks, JO. 9-8750.

### NORTHWEST PARK APARTMENTS
Offers Private Living Similar to Your Own Home
On New Hampshire Ave. Extended, North of University Lane
Ready for Immediate Occupancy
EXAMINE THESE FEATURES, COMPARE THEM WITH OTHER APARTMENTS, AND BE AMAZED!
1. Private entrances, and broad, private terraces for family living, face a whole mile of cool, wooded parkland . . .
2. Twenty individual spacious layouts of one, two, and three-bedroom units, some with bedrooms upstairs . . .
3. An unusual roadway system provides safety for children, with one-way traffic, and brings the car to your own front door . . .
4. Almost half the units are end units, with sun, air and long views on three sides . . .
5. Masonry walls between units provide complete soundproofing
6. Stair-climbing reduced to a minimum, as private entrances (70 per cent of total) enter directly at ground level.
EXCELLENT BUS SERVICE THROUGH THE COMMUNITY
One bedroom, living room, dining room, kitchen and bath.
$77.50
Two bedrooms, living room, dining room, kitchen, and bath.
$94.50
Three bedrooms, living room, dining room, kitchen and bath.
$112.50
(All Utilities Included in Rent)
Sample Apartment at 475 Southampton Drive. Furnished by MALCOLM SCATES
Directions: Drive out New Hampshire Ave. 7/10 of a mile north of the traffic light at University lane to the sign on the property.
For reservations apply to
JAMES C. FINNEY
RESIDENT MANAGER
443 Southampton Dr. JU. 7-9383.

### ROCK CREEK GARDENS
A few one-bedroom apts. available for July 1st occupancy, large bright rooms, in delightful Rock Creek Gardens, school and shopping center in development. Phone SLigo 4030.
RENTAL OFFICE OPEN 9-5; SAT. 9-1
8327 Grubb Rd., Silver Spring, Md.

### QUEBEC HOUSE
2800 Quebec Street, N. W.
East of Connecticut Avenue Overlooking Rock Creek Park
COMPLETELY AIR-CONDITIONED
AMPLE PARKING FACILITIES, ELEVATOR AND SECRETARIAL SWITCHBOARD SERVICE.
Efficiency Apts. With Full Kitchens
Starting at $82.50
1 Bedroom Apts. from $115 to $127.50
OPEN FOR INSPECTION SAT. AND SUN. 2 TO 6 P. M. MONDAY THROUGH FRIDAY 4:30 TO 7 P. M.
Veterans Preference
RANDALL H. HAGNER & CO., INC.
Agents
1321 Conn. Ave. DE. 3600.

**2 BEDRMS.,** (5 lge. rms.); 8110 Tahona dr., Silver Spg., Md. JU. 7-9024.

### GREENLAWN APTS.
Lovely garden type apts. in one bus fare zone. 1 bedrm., $85; 2 bedrms., $97.50; incl. utils.
To reach: Chillum bus to New Hampshire and Eastern aves. SH. 8200.

**LLOYDS APT.**—Spacious 1 and 2 bedrooms; rent $80 and $95.50 per month incl. utilities. Conv. to Pentagon, Navy Annex, school, shopping. 800 Tenn. ave., Alex., Va. OV. 0950.

### DONNA LEE APTS.
Falls Church, Va.
Suburban, yet with the benefits of in-town living; a small number of 1 and 2-bedroom units are now available in this modern community. Following are a few of the features:
1. Corner apts. with delightful cross-ventilation.
2. Spacious landscaped lawns
3. Large airy rooms
4. Equipped laundry rooms, individual basement storage
5. Fenced-in play area for youngsters
6. Bus service at your door
Rent, 1-bedroom $76-$80, 2-bedroom $90-$95. Mrs. Gales, resident manager apt. 103. 508 Vista Drive. Directions: Out Columbia Pike to Bailey's Crossroads, right to Charles st.; left to Circle and right to manager's apt.
POMPONIO REALTY CO.
2228 Wilson Blvd. OW. 6660

### KENT VILLAGE
Some of the features you will enjoy at Kent Village are large closets, bright spacious rooms with picture windows, trained recreational director for such children's activities as softball, bowling, scouts, nursery school, etc.; memberships available in adjoining country club; schools and stores nearby; Capital Transit H-6 and WM&A buses into development.
1 and 2 Bedrooms
Duplex, 2 Bedrooms
RENTALS FROM $71.75
Utilities Included in Rent
SEE FURNISHED MODEL APT.
Directions: From Peace Cross at Bladensburg, take U. S. 50 to third traffic light, then right on Route 202, go 1¾ miles to Kent Village.
EUGENE B. ROBERTS
Kent Village, Landover, Md.
AP. 0168

### NO RENT INCREASE
SHIRLEY DUKE APTS.
DUKE ST. EXT. NR. SHIRLEY HWY.
$70.25 and $72.50
2-BEDROOM APT. GARDEN TYPE
10 MIN. TO PENTAGON
A. B. & W. BUS SERVICE From 12th and Pa. Ave. N.W.
Drive out Shirley Hwy. to Lincolnia, Route 236 (thru overpass) follow "Alexandria" sign to
SHIRLEY DUKE APTS.
OFFICE ON PREMISES
Open Mon. thru Fri. till 8 p. m. Sat. and Sun. till 6
Phone KI. 8-8550

**DE LUXE** efficiency in new elevator bldg., located 2 blocks north of 18th and Columbia rd. nw. Large kitchen and dressing closet, parquet floors; immediate possession.
H. G. SMITHY CO.
811 15th St. N.W. ST. 3300

**APTS. UNFURN.**—2 large bedrms., ample closet space, spacious, cool, liv. and din. rm.; avail. July 1; $92 mo.; utils incl. SOUTHERN HILLS APTS., 300 Livingston Terrace S. E. JO. 3-6797.

### EMERSON GARDENS
4306 EMERSON ST., HYATTSVILLE, MD.
2-bedrm. apt., in this practically new development. All utilities included in rent. Storage space, play yards. Off-street parking, laundry room with washers and dryers; ½ block off Rhode Island Ave.; close to schools and stores. Available July 1, at $85 per mo. Apply
MASTER BUILDERS, INC.
4805 R.I. AVE., HYATTSVILLE, MD. UN. 3500

### UNIVERSITY HILLS NEW APARTMENTS
Beautiful View on High Elevation at University Lane and Old Colesville Rd. ½ Mile West of Univ. of Md.
ALL EXCLUSIVE COMFORTS OF A SPACIOUS DE LUXE APARTMENT FEATURING HUGE 11x5 PICTURE WINDOWS, PARQUET FLOORS, DOUBLE AND TRIPLE EXPOSURES.
AN INVITATION TO MODERN LIVING
Check these approximate measurements:
EFFICIENCY APT., priv. entrance, liv. rm. (22x11.6), tile bath and shower, dressing rm., fully equipped kitchen. $67-$69.50, incl. utilities.
1 BEDROOM (15.3x10), liv.-din. rm. (17x22.6), delightful kitchen, fully equipped; $78.75-$81.50, incl. utilities.
2-BEDROOM APT., liv. and din. rms. (17x22.6), master bedrm. (15.6x10.3), additional bedrm., kitchen fully equipped; $89.50-$92, incl. utilities.
EXHIBIT APT., WA. 3877
3407 TULANE DRIVE
OFFICE OPEN
9:30 TO 7:30 DAILY
DIRECTIONS: Out R. I. ave., which becomes Balto. blvd., to last gate of U. of Md., turn left on University lane to development. Or out New Hampshire ave. to University lane, turn right on Univ. lane to Old Colesville rd. and our project.
Jonathan Woodner Co.
1200 18th N.W. RE. 2388, RE. 7226.

### ELMAR GARDENS
A NEW GARDEN-TYPE APARTMENT DEVELOPMENT IN ROGERS HEIGHTS, MD. ONE AND TWO-BEDROOM APTS. AVAILABLE, $83.50 AND $92.50.
Directions: From Peace Cross to Bladensburg. Defense hwy. (Route 202) to second traffic light, left on Edmonston rd. (Route 205) to Hamilton st. See Mrs. Phinney, resident manager, Apt. 2, 5112 54th ave. UN. 8236, or call Miss Schroth, with
Shannon & Luchs Co.
1505 H St. N.W. NA. 2345.

### LORD CALVERT APTS.
Available July 1. Cool and airy 1 and 2-bedroom apts. ¼ mile from U. of Md. Excel. transp., 20 min. to downtown Wash. Call AP. 1544.

### HOTEL WINDSOR PARK
2300 Conn. Ave. N.W.
EXCLUSIVE LOCATION
1-BEDROOM APTS. OVERLOOKING ROCK CREEK PARK AND TAFT BRIDGE
HOTEL SERVICE AVAILABLE
HU. 1700

### Silver Hill Apartments
4227 SILVER HILL RD. S.E.
Spacious garden type apartments, completely redecorated; front and rear view. Convenient to school and shopping. Direct route to downtown Washington; 1 bedrm., $77.50; 2 bedrms., $90. Rent includes all utilities. HI. 4469.

### LANGLEY PARK APARTMENTS
NEW HAMPSHIRE AVE. AT UNIVERSITY LANE
NEW CONSTRUCTION
Immediate Occupancy If Desired
2 Bedrooms, $83 to $86
1 Bedroom, $73.50
Utilities Included
New, large apts. with through or cross ventilation. Large closets, parquet and hardwood floors; equipped kitchen, tiled baths with showers; janitor service, heat, hot water, gas and electricity included in rent. Laundry and storage facilities. Sodded, landscaped lawns, paved sidewalks and off-street parking. Equipped play areas; new elementary school under construction adjacent to project. Convenient to shopping with a new large shopping center soon to be erected.
RENTAL OFFICE ON PROJECT OPEN DAILY
Capital Transit K-4 "Chillum" bus from 12th and E sts. nw. to New Hampshire ave. terminal, then take K-6 "New Hampshire ave." bus direct to project or drive out New Hampshire ave. to University Lane and project.
H. G. SMITHY COMPANY
811 15th St. NW. ST. 3300

### 2501 CALVERT ST. N.W.
OPPOSITE SHOREHAM HOTEL
We have available 1-room, kitchen and bath efficiency apts. in this desirable N.W. location. $85 month. Utilities included. Open for inspection.
SULLIVAN BROS.
1520 K ST. N.W. ME. 4323

### RIGGS MANOR APTS.
RIGGS AND AGER ROADS
HYATTSVILLE, MD.
One-bedroom apt., $83.50 per mo., 2-bedroom apt., $97.50 per mo. including utilities. Apts. are very large with double closets in bedrooms, full equipped kitchens with garbage disposal unit and exhaust fan; new shopping center next door and transportation direct to apts. See resident manager, 1902 Van Buren st., UN. 7851.
H. G. SMITHY CO.
811 15TH STREET, N.W. ST. 3300.

### CHESAPEAKE TERRACE
IN THE DISTRICT
NEAR BOLLING FIELD
Direct express bus service via South Capitol Street Bridge.
1 Bedroom Apts., $76
2 Bedrooms, $82 and up
UTILITIES NOT INCLUDED
Spacious, garden-type apt. on 5 acres of ground in a cool, high, green area. Ideal place for children.
13x20 LIVING ROOM, MASTER BEDROOM, 12x13, ADDITIONAL BEDROOM, 11x10. ALL APARTMENTS HAVE 2 EXPOSURES. SOME WITH CROSS VENTILATION IN BEDROOM.
PICTURE WINDOWS, VENETIAN BLINDS.
AMPLE CLOSET AND STORAGE SPACE, SOME WITH WALK-IN CLOSETS.
FULLY EQUIPPED KITCHEN, INCLUDING 7½-CU.-FT. REFRIGERATOR, ALL-METAL CABINETS, MODERN GAS RANGES WITH AUTOMATIC HEAT CONTROL.
BENDIX WASHERS AND AUTOMATIC DRYERS IN EACH BUILDING.
PLAYGROUNDS AND PLAY AREAS FOR CHILDREN.
OFF-STREET PARKING.
RENTAL OFFICE ON PREMISES
4242 4TH ST. S.E.
Take A-9 (express bus) or A-8 (Livingston bus) to Livingston and 3rd, follow signs to project.
JO. 2-9776 JO. 2-4485

### 21ST & E STS. N.W.
WHY WORRY ABOUT TRANSPORTATION? LIVE WHERE YOU WALK TO YOUR OFFICE.
POTOMAC PARK APARTMENTS
510 21ST ST. N.W.
COMPLETELY AIR-CONDITIONED
OCCUPANCY JULY 1ST
FEATURES
Beautifully carpeted corridors, venetian blinds, parquet wood floors throughout apartments. Full-sized kitchens with separate dinette. Unusual sized closets with sliding doors. 2 ultra modern elevators. Secretarial switchboard service. Garage.
ALL UTILITIES INCLUDED
EFFICIENCY APTS. FROM $83.00
LIVING ROOM AND BEDROOM APTS. FROM $120.00
OPEN FOR INSPECTION
RESIDENT MANAGER ON PREMISES

## CO-OP. APTS., SALE 47A

### CONGRESS HEIGHTS
Very nice 2-bedroom coop apt., attractively arranged. Parquet floors. Near 3 bus lines, shopping center, schools and churches. Convenient terms.
SOUTHEAST REALTY CO.
1211 Penn. Ave. S.E. FR. 2000

### COLORED
OPEN SUN., 1 TO 4
1915 16th St. N.W.—$500 down, $75 mo. (1-bedrm. apts.)
1415 Girard St. N.W.—$350 to $425 down; $67.50 to $69.50 mo. (1-bedroom apts.)
1009 11th St. N.W.—$195 to $275 down, $55 to $62.50 mo 1 rm., kitch. and bath apts.
A. M. DRAISNER
1404 L St. N.W. NA. 8036.

### Colored—Co-Op.
EXCLUSIVE
Northwest Location
2100 19th St. NW.
OPEN SUNDAY, 2-6
AGENT ON PREMISES
1, 2 and 3 Bedrm. Apts.
AVAILABLE FOR IMMEDIATE OCCUPANCY. In lovely 8-story modern elevator bldg. DOWN PAYMENT AS LOW AS $500 AND MO. PAYMENTS FROM $75, which includes janitor service, taxes, ins., heat, elevator service, etc.
ST. 3440
EVES. & SUN., SL. 8970 or GE. 0727.

## APARTMENTS WANTED 48

**DUPONT CIRCLE AREA**—Oct. 1. Moderate priced 4 or 5-room furn. apt. CH. 1366.

**N.W.-MD.**—10-mo.-old baby with desperate parents, beau. dog, desire unfurn. apt. till house is built in Oct. OL. 6495.

**BUILDERS, OWNERS, MANAGERS**—Apartments needed for deserving veterans. Please phone AD. 7050. American Legion Housing Committee.

**CULTURED,** responsible woman desires furn. accomm., light housekeeping; summer mos.; good sub. or city sec.; garden essential. Box 164, Post.

**EMPLOYED** couple need 3-room apt. with private bath; prefer N.W. section; will consider basement apt. CO. 7138.

**GENTLEMAN** wants room, kit. and bath with fair outlook, fur. or unfur. Recent illness precludes active searching. Refs. exchanged. EX. 0889.

**GOVT. OFFICIAL** and mother want unfurn. 2-bdrm. apt. N.W. Max., $150, incl. util. TE. 4606 after 3.

**SUBLET** wanted by young professional couple moving to Washington July 1. Furnished, moderate rental. Box 179, Washington Post.

**VIC. Fairfax Village S.E.**—2-bedrm. furn. apt. VI. 0137 after 6 p. m.

**WOMAN,** Govt. empl., desires to share by July 1, furn. 2-bedrm. apt. or rent efficiency apt. near central Govt. bldgs. Box M-463, Post.

**COLORED**—2 quiet and reliable Govt. girls need apartment. LI. 4-7153.

**COLORED** — 2-bedroom apartment. Call Miss Peterson, AD. 5650, after 6.

## MOVING & STORAGE 49

**ALL MOVING**—Experienced, polite men; low rates. HO. 0290.

**BEVENEY TRANSFER STORAGE.** LOCAL, LONG DISTANCE MOVING. CITY PICKUP AND DELIVERY. $3 UP. DU. 3817; EVES. NO. 0084.

**BROWNER'S EXP.**—Lgt., heavy haul; full or part load; min. $3. FR. 3121.

**MARINE VET**—Luggage, trunks, light loads; 24-hr. service. AT. 2759.

A-1 HAULING, LIGHT AND HEAVY, DAYS, NIGHTS, SUNDAYS. LIDO TRANSFER. TA. 4911.

## HOUSES, FURNISHED 50

**ANNAPOLIS** townhouse, 4 bedrms., 2 baths, completely furnished; Bendix washer; convenient to shops and beaches; July 1 to Sept. 12; $125 per month. Cdr. Hart, RE. 7400, Ext. 61880 or Annapolis 8-2397.

**ARL.**—Home on high, cool, wooded lot; 6 rms., 2 baths; 5 min. Pentagon. Reas. OT. 8028.

**CHEVY CHASE, MD.**—Pleasant home for summer months; 3 bedrooms, screened sleeping porch, shady garden; immaculate cond.; children welcomed; avail. now; $150 mo. WI. 7744.

**CLEV. PK.**—July and Aug., attract. 3-bedrm. home, terrace, garden; or use of entire floor; reas. EM. 7058.

**GEORGETOWN**—Charming 3 bedrms., lge. liv. rm.; long, lovely garden; Bendix; July, Aug. MI. 8458.

**GEORGETOWN** — Applicants see it today, 12 to 6; 3419 Que st. nw.; truly a pretty 2-bedrm. home; excel. cond.; liv. r. (fireplace); nice garden; child acceptable; yearly lease; ceiling price: AD. 8532, eves.

### GEORGETOWN
Near university. 2 bedrooms with study or bedroom on 1st floor, $165. Also 1-room apt. with bath, refrigerator, $100.
D. A. HANES CO., INC.
REAL ESTATE
PROPERTY MANAGEMENT
MI. 3350. OR. 1408.

**GEORGETOWN**—1244 34th st. nw.; remodeled 2-bedroom brick. Gas heat, patio; $175. AD. 0931.

**GEORGETOWN**—Semidet., 5 rms., bath, fireplace, gas heat; side patio and garden. $135. J. LEO KOLB CO., MI. 2100.

**GEORGIA AND ALASKA area**—Quiet street; fenced lawn, shady trees; ideal for children; 4 bedrms.; July and Aug.; $125 mo. SLigo 6762.

**GLOVER PARK**—3 bedrms, 2 baths, rec. rm., garage, children accepted, $200 per mo. EM. 9154.

**HILLCREST**—Sublet 2 mo.; attr., cool det. pvt. home; couple pref.; exc. loc., nr. bus. VI. 1468.

**HYATTSVILLE**—Immaculate det. brk. home, 3 bedrms., 2 baths. All rooms spacious and nicely furnished. 50x150 lot. $120 mo. Long lease. WA. 2274.

**KENSINGTON** — 3 bedrooms, living room, kitchen, bath, full basement, neat and clean. Close to schools. M. P. SHOEMAKER, JR., REALTOR, LO. 5-0129.

**LYON VILLAGE**—4 bedrms., 1½ baths, recr. rm., screened porch, barbecue, Bendix, baby grand piano; large deep-freeze; $185 per mo.; year's lease. Shown by appt. OW. 6672.

**TAKOMA PK.**—3 bedrms., modern, attrac. home; 1½ baths; owner reserves 1 bedrm.; July 1 to Oct. 1. $90. SH. 3022.

**WESLEY HEIGHTS**—Beautifully furn. large rooms, 6 bedrooms, 3½ baths; immed. occupancy; $375. WO. 0552.

**WESTMORELAND HILLS**—3 bedrms., 2½ baths; comfortable home; July-August; reasonable. OL. 7421.

WESTERN AVE., ADJ. AMER. U. PK. Detached brick, 5 rms. and bath, patio. In excellent condition. Eves., WI. 0296.
J. LEO KOLB CO., INC.
MI. 2100.

### 4244 ALTON PL. N.W.
Brick detached, 6 rooms, 1½ baths, oil air-conditioned heat, comfortably furnished, immediate possession, $165.
A. D. CRUMBAUGH
4906 Wis. Ave. Realtor. WO. 1-3-6-4.

**BEAUTIFUL COUNTRY HOME,** only 10 miles from White House; 4 bedrms., 2 studies, liv. rm., din. rm., kit., 2 baths, sleeping porch; 15 acres; sweeping view; superb pines, dogwood, holly; all city convs.; $150. 1-year lease. WA. 6240.

**CHARMING** small 2-story wing of lovely old stone house; pvt. entrances, large screened porch overlooking garden, liv. rm., din. rm., kit., bath, 2 bedrms.; furnished with antiques. Bethesda area. July 1-Sept. 7 or longer. Appropriate tenants. Adults only. $140 mo. WI. 3269.

**COOL,** pleasant 3-bedrm. house, 2 porches; overlooking Rock Creek Pk. July and Aug.; $110 mo. AD. 7031.

**COUNTRY HOME** — Cool; large ground; ideal for children; 3 bedrms., 2 baths, Thor washer; 10 miles White House; July 1-Oct. 1; $98 mo. HY. 0325.

### FOR JULY—AUGUST
Be comfortable this summer while you look for a place to live this winter. On waterfront, beautiful view, boating and fishing; good roads; charming new house; 4 bedrooms, 3 baths, modern kitchen. Please call Mrs. Hendrick McKenna, OR. 2615.

**GOOD S.E. VIC.**—2-bedrm. bungalow, stone fireplace, nicely furn., screened-in front porch, alum. awnings; linens, silver, util. incl.; $125 mo. Avail. July thru. Sept. JO. 2-2646.

**IDEAL LOCATION**—Nw. corner; 8 rms., 2 baths, 2-car gar., grounds; transp. excel. Long lease desirable. EM. 1681.

**IF YOU HAVE** children, you may rent furn. 3-bedrm. Tauxemont house, ½-acre tree-shaded play space, Bendix washer; walking distance nursery and elementary school, from Aug. 1, $125 mo. TE. 6208.

**IN FAIRFAX COUNTY,** 21 miles or 40 minutes from Washington or Pentagon over dual highway, 6 rooms, bath, 2-car garage with servants' room, toilet and shower, screened stone patio, outdoor fireplace, stream; newly decorated, all modern conveniences, including phone; car necessary; will rent to responsible people; no house dogs. Rent $125 per month. Write to Box 181, Washington Post, giving phone number, occupation, whether permanent resident, references, etc.

**JULY-AUGUST**—Fully furn. 3-bedroom house, high N.W. section; lovely garden and shade trees; $125 mo. OR. 3211.

**LARGE** 3-bedroom home in Silver Spring, by Sligo Park, for summer months. SLigo 6943.

**LOVELY** old unusual home in town, 4 bedrooms, 2½ baths, dishwasher, grounds maintained. June 22-Sept. 21. WI. 4905.

**OFF MASS. AVE. EXT.**—Small house nr. river; 2 bedrms., modern furn., exp. attic; auto. gas heat; shady fenced-in yard; avail. immed.; 1-yr. or longer; $115 mo. HO. 1907 or WI. 4020.

**NAVAL OFFICER,** leaving country, must rent beautifully furn. home; 4 bedrooms, upstairs sitting room, basement recreation room, large deep freeze, maid's room and bath; double garage. Northwest area. EM. 5419.

**SEVERAL** choice locations, 2 and 3 bedrooms, Bethesda, Md. and nearby. Mr. Harper. WI. 1320 with SAMUEL E. BOGLEY, INC.

**SMALL** bungalow, well located in N.E. vic.; will rent to reliable couple. NO. 1209.

**3-4 WEEKS,** starting June 25, 3-bedroom house, Falls Church, T.V., cool shady yard, $30 per week. FA. 0232.

## HOUSES, UNFURNISHED 51

**ARL.,** near bus, shops; 2 bedrms., screened porch, bsmt., oil h., good yard, $100. 1146 N. Utah. KE. 3-6348.

**BRANCHVILLE** — Modern 2-bedroom brick home $100 mo. Eves., Greenbelt 7902.

**CHEVY CHASE, MD.** (8904 Conn. ave., 2 blocks beyond Jones Bridge rd.)—4-bedroom brick, 2 baths, garage; finished recreation room; large lot. $175 per month. Fulton R. Gordon, owner. Colorado Bldg., 14th and G sts. nw. DI. 5230 or OL. 4593. Brokers, attention.

GEORGETOWN—31ST ST.
3-story Victorian in excellent condition; 5 bedrooms. $275. CO. 7017.
EMMA MOORE SCOTT, DE. 1164.

**N.W. SECTION**—4 bedrooms, all newly decorated; 1½ baths; available July 1. TU. 6182.

**PORTER ST. N.W.,** 3604—Lge. front rm., cross ventilation; semipvt. bath; ½ blk. bus; $45 sgl., $50 dbl. EM. 3121.

**ATTENTION BOLLING FIELD PERSONNEL!**—Semi-det. house 3 min. away. 2 bedrms., newly dec. Must have children. Lovely yard, full bsmt. Bus stop at door—2 blocks to shopping. Will lease $100 mo. JO. 3-4237. Mrs. Rothe.

**ATTRACTIVE** 6-room semidetached, practically new brick house facing park, desirable N.E. section. Large l. r., d. r., equip. kit., 3 bedrms., tile bath, basement, gas heat, large fenced rear yard; rent $125 month. Phone Mr. Brock, TR. 2825.

**BEAUTIFUL CONDITION,** exc. close-in N.W. neighborhood; 5 bedrms., 2 baths (firepl.), liv. rm., 2 screened porches, garage, garden. $200 per mo. Yearly lease. References. AD. 8532.

CORNER 6-ROOM BUNGALOW
Two miles south of Alex., Va., on No. 1 Hgwy. and W. Franklin St., next to Evelyn Inn and Penn Daw firehouse; rent, $135; avail. July 10; refer. req. NA. 9743.

### HISTORIC STONE HOUSE WITH 20 ACRES
Just completely renovated. Five bedrooms, 4 baths, library, large living room, dining room, recreation room, outside flagstone terrace convenient to all-mod. kitchen, two-car garage. Oil heat, electricity, telephones.
In Fairfax County, 21 miles from Memorial Bridge on all-weather State highway one mile off dual highway.
Average motoring time to Washington or Pentagon —40 minutes
Part of 700-acre estate, providing plenty of space for riding and hunting.
Ready for occupancy July 1. For rent only. Will lease for one year, two years or longer. $300 per month.
Shown by appointment. Write to Owner, Box 182, Washington Post, giving local and out-of-town references.

**MODERN** home, 17 min. from D. C. line; 3 bedrms.; large lawn; acreage; swim; garage; $150; July 1. WO. 7518.

**OLD ALEXANDRIA**—Charming restored 2-bedrm., 2-bath brick house; brick wall garden; avail. July 1. Call KI. 8-7554, Monday.

### POTOMAC HUNT AREA
Attractive small home, 4 bedrooms, electric kitchen, baths, hot-water heat, fireplace; garage; $130 per month. Rockville 2043, before 10 a. m.

**2-BEDROOM** brick bungalow, on corner lot; full basement, expansion attic, suitable for 3rd bedrm.; attached garage; fully equipped kitchen, includng garbage disposal. Immediate possession; $125 per mo. JA. 4-1600.

**$140 PER MO.**—3-bedrm. brick rambler at Falls Church.
**$175 PER MO.**—New 3-bedrm. colonial. Country club view; N. Arlington.
ASK-US? REALTY CO.
OX. 2659 GL. 1252

## H'SES, FURN. or UNFURN. 51A

**FOREST HEIGHTS**—Suburban living, 20 min. downtown. 5-rm. bung., 2 bedrms., firepl., lge. shaded yard. Child welcome. Ref. LO. 3-9440.

## SUBURBAN RENT 52

**RESTORED HOUSE**—Living room, dining room, library, playroom, modern equipped kitchen, 4 bedrooms, 2½ baths, oil heat; fenced-in back yard; one block from school. Call Leesburg 680-J.

## WANTED TO RENT 53

**BRITISH DIPLOMAT** and wife wish 2 or 3-bedroom unfurnished house, available September; preferably Georgetown or near British Embassy. Please write Box 162, Wash. Post.

**DIPLOMAT** needs large, comfortable, well-furnished house. Must have 2 bedrms. and 2 maid's rooms, 2-car garage, play space for children; in Northwest location. Responsible tenants. Call Shoreham Hotel, Room 503-F, before 10:30 a. m.

**DIPLOMAT** desires small, nicely furn. 2-bedrm. house, maid's quarters; pref. with garage; prefer Chevy Chase location; $150 max. MI. 7400.

### GEORGETOWN DUPONT CIRCLE
Client for 2 or 3 bedroom furnished house, year lease. Call Mr. King, DI. 7901.

**GOVT. EMPLOYE,** (perm.)—Have 2 small dogs, expect baby, but hope for a unfurn. house; max. $75. SH. 7402.

**NAVAL** officer, 2 children, desire 3-bedrm. unfurn. house, $110 mo. LA. 6-8965.

**ORDNANCE ENGR.,** wife, 2 children, lease by July 31, 2-3 bedrm. unfurn. house; pref. Md. SL. 0489.

**SMALL FURN.** house or cottage in N.W. section or in nearby Va. or Md. WO. 4039.

**UNF. HOUSE,** 2-3 bedrm., sub. sec. on bus line, children, $60 per mo. LU. 4-4576.

## PROPERTY MANAGEMENT 53A

**GEORGETOWN**—Mngmt. a specialty. NELLE LOWE CASSEL, REALTOR, 1512 Wisc. Ave. AD. 2113, WI. 3135.

ACCREDITED MANAGEMENT
The CAREY WINSTON CO.
RE. 3733. Realtors. 739 15th N.W.

J. LEO KOLB CO.
for 48 years has been efficiently managing real estate. MI. 2100.

**COLORED—SPECIALIZED MGMT.**—SINCE 1932 R. E. properties. J. H. Greene, 715 Fla. ave. nw. NO. 6146.

## OUT-OF-TOWN RENTALS 54

**BEAUTIFUL** country estate: swimming pool, tennis court; main residence; 5 bedrooms, servants' quarters. Summer or year-round. Also 3-bedroom guest cottage. SYLVANIA, Gordonsville, Va.

**GARDEN APT.**—4½ lge. rms., wood-burning fireplace; 35 min. Grand Central Station; excellent schools; country club priv. available reasonably. Rent $165. Write John Thurston, 64 Beacon Hill Dr., Dobbs Ferry, N. Y. Call Dobbs Ferry 30111-W.

## OFFICES, DESK SPACE RENT 55

**DUPONT CIRCLE**—Entire floor; 2 lge. rms., 1 small; bath; closets. Professional. MI. 4637.

**15TH & K STS. AREA**—Desirable office suite, 900 sq. ft., extremely attrac., 3 ample private offices, reception rm., pvt. bath. West. exposure. Light, airy, cross ventilation. 10th fl. avail., with or without furniture in whole or in part. Box M-467, Wash. Post.

**17TH ST., NR. MEDICAL CENTER**—Attrac. office, 2 lge. rms., 1 small; hall, bath, closets; 700 sq. ft.; $90; available July 1. RE. 3213.

**AVAILABLE** now, 3 rooms; good location. 1722 H st. nw. EX. 3070.

**CENTRAL BLDG.,** 805 G st. nw.—Choice offices from $50 per mo. incl. all services. Immed. occupancy. Call at bldg. or Cafritz, DI. 9080.

**DOCTOR** or dentist suite, large 5½-room apt. on 1st floor, partly usable for living quarters. Ideal downtown location, off Conn. ave. See janitor, 1717 20th st. nw.

### DOCTOR'S OFFICE
AVAILABLE JULY 1
Office for general practitioner in medical building.
Buckingham Community
313 NO. GLEBE RD., ARL., VA.
CH. 5000

### FURNISHED AIR-COND. SUITE
Across from Mayflower; newly decorated and carpeted. Available immediately, complete with typewriters and filing cabinets if desired. Space will accommodate 2 or 3 executives with secretariat. Present occupant must sub-lease immediately.
1028 CONN. AVE. RE. 1796.

Large Desirable 2d Floor Space, Downtown Area
suitable for office of business. Available June 1st. Approximately 340 sq. feet. Pine paneled with acoustic ceiling. All facilities. Call A. H. Levin, COLONIAL INVESTMENT CO., 817 9th st. nw., RE. 6650.

**LARGE OFFICE** — 2d floor, brand new; suitable for beauty shop, dentist, or any other type office. 904 15th st. se., at 15th and Pa. ave. TU. 3473.

**UNUSUAL OFFICE SUITE** of 3 rms., closets and other accommodations; approximately 1,600 sq. ft. Located on the 10th floor of Hibbs Bldg., 725 15th st. Possession immediately. Phone NA. 6646.

## OFFICES, DESK SPACE RENT 55

**EVANS BUILDING** (1420 New York Ave. N.W.)—Available immediately; desirable rooms to meet your requirements. PENN PROPERTIES, 474 K st. nw. ME. 1107.

## OFFICE SPACE WANTED 56

**ATTORNEY** desires unfurnished office in law suite. Box M-471, Washington Post.

## GARAGES, SALE—RENT 58

**BRICK GARAGES** for rent, suitable for auto or storage. 9th and Buchanan sts. nw.; $7 mo. SLigo 1632.

## GARAGES WANTED 58A

**2-CAR GARAGE** with lights; Silver Sprg., Takoma Park or N.W. sect., D. C. Call SH. 6031.

## BUSINESS PROPERTY, RENT 59

### For Business Use Only
Brick house, 3 stories and basement. Vicinity 8th and Mt. Vernon pl. nw.
A. D. CRUMBAUGH
4906 Wis. Ave. Realtor. WO. 1-3-6-4.

**STORE,** 18x50 ft., 1st floor; bus. section of Hyattsvile. Aluminum awning, sloping glass front, bath. Newly painted. HY. 5577.

## BUSINESS PROPERTY, SALE 60

### HOME & INCOME
Attractive home and general store including bar for sale near Leonardtown, Md. Home practically new, 6 rooms, h.-w. h., basement, artesian well, side porches, garage 12x24 ft. Store building 40x40. Inventory $7000. This business doing over $1000 per week. This property is situated in excellent community and near a large summer colony. Ideal for any couple who desires a quiet place and a business producing a good income. Price $23,000. Terms.
J. E. CAPPS, REALTOR
Hollywood, Md.
Phone Leonardtown 126-F-21

**NON-RESIDENT** owner said sell. Most desirable 4-unit bldg., good for offices, retail business and apts.; furniture, stock, good-will goes with bldg. sale. Weekdays, CO. 3223.

## WAREHOUSE SPACE 60C

GEORGETOWN
BRICK BLDG., 42x34
with storage room; parking lot; zoned industrial. Eves., WI. 0296.
J. LEO KOLB CO., INC.
MI. 2100.

### 3RD AND VA. AVE. S.E.
Brick bldg. in excellent condition, 4000 sq. ft., 16-ft. ceiling, loading platform. Eves., WI. 0296.
J. LEO KOLB CO., INC.
MI. 2100

(1) APPROX. 5700 SQ. FT. UNDER CONSTRUCTION. N. Y. AVE. AREA. $350 MO.
(2) NEAR PENTAGON ON NO. 1 HIGHWAY. UP TO 25,000 SQ. FT. MODERN FLOOR.
(3) N. Y. AVE. AREA. WILL BUILD 1-STORY WAREHOUSE IN UNITS OF 10,000 SQ. FT. UP TO 70,000 SQ. FT. LOADING PLATFORM. RR. SIDING.
(4) 12TH ST. S.W. MARKET AREA. MODERN 2-STORY BUILDING CONTAINING 12,000 SQ. FT. FIREPROOF. HIGH CEILINGS. READY FOR OCCUPANCY ABOUT AUG. 1.
WEINBERG & BUSH, INC.
1707 H St. N.W., Realtors. NA. 5500.

## COMMERCIAL SITES 60E

**ARLINGTON COMMERCIAL SALE OR LEASE.** GEORGE MASON GREEN CO., REALTORS. CH. 3838.

INVESTORS ATTENTION
Commercial and industrial site, by B. & O. RR. in Bethesda area, at under 60c per sq. ft. Priced to sell now. WI. 6649.
ALLIED REALTY CORP.

## STORES, RENT 61

VIERS MILL VILLAGE SHOPPING CENTER
Hottest store location in Montgomery County. Space available for 5c & 10c, delicatessen, beauty shop, finance or real estate agency. 2 stores available. Large shopping center having new theater. Open in 30 days. For details, call SH. 3694.

**933 10TH ST. NW.,** downtown; small store, low rent; suitable valet shop, shoe repair, frozen custard, liquor store; lease. NA. 9743.

**1515 M ST. N.W.**—Downtown; street level; retail location; attractive window; will lease. CO. 8849.

GREENWAY SHOPPING CENTER
Minn. ave. and East Capitol st.—Store 21x48 in well-established busy shopping center, suitable for gift shop, variety, hardware or a similar line of business. Reasonable rental. Cafritz, DI. 9080.

### GOOD HOPE RD. NR. NICHOLS AVE. S.E.
Located adjacent to chain stores and theater, this modern store will be available soon for most any type of retail business; 20x80 ft., with 2 show windows. Call Mr. Holland, H. G. SMITHY CO., ST. 3300; eves., WI. 3223.

**VERY GOOD** space, located in large apt. house, N.W. section of the city. Busy neighborhood; approx. 2000 sq. ft. of space. This store was recently remodeled to comply with the D. C. bldg. code for restaurants. Seating capacity of approx. 100. An ideal location for a first class restaurant. An attractive rental and lease are available to the right party. Write Box 146, Wash. Post.

(1) HIGH-GRADE SUBURBAN MD. 3 STORES UNDER CONSTRUCTION. READY ABOUT AUG. 1ST. OPENINGS FOR VALET, GROCERY, HARDWARE, ETC.
(2) SHOPPING CENTER — 3 STORES UNDER CONSTRUCTION. LARGE POPULATION. NEED MAJOR APPLIANCES. WOMEN'S READY-TO-WEAR.
WEINBERG & BUSH, INC.
1707 H St., N.W. Realtors. NA. 5500.

## SALE INVEST. PROPERTY 62

E. Capitol St. S.E.
12-room rooming house, tourist trade. This large home has 3 complete baths and 3-car garage. Priced $25,500. Terms.
Joe Curto Realty, FR. 7800

**STORE** and 2 apts. above income $3270 yr., price $23,950. For details Louis Rudden, EX. 5707, eves. RA. 3465.

## REAL ESTATE LOANS 63A

**CASH** for 1st and 2nd trust notes including first trust on acreage; quick settlement; white or colored; notes in D. C., Md. and Va. Fulton R. Gordon, Colorado Bldg., 14th and G sts. nw. DL. 5230. Brokers, attention.

**FIRST AND SECOND TRUST LOANS** BARTOW REALTY CO., Realtors 1331 G ST. N.W. ME. 2495.

**LOANS** on real estate; 1st and 2d trust; quick service. Henry Salus, est. 1924. NA. 1262. 1104 Vt. ave. nw.

MONEY ON SECOND TRUST
We will buy second trust notes. D. C., nearby Md. or Va.; reas. rates. NATIONAL MORTGAGE & INVESTMENT CORP.
1312 New York Ave. N.W. NA. 5833.

**MORTGAGE LOANS,** 4, 4½, 5%. No charge for appraisals. MOORE & HILL CO., 732 17th st. nw. ME. 4100.

**SECOND TRUST NOTE,** bearing 6% interest, offered by owner. RA. 1953.

**SECOND TRUST NOTES PURCHASED** WASHINGTON HOUSING CORP. CALL NA. 4818.

**1ST, 2D, 3D TRUST LOANS**—NEARBY MD., VA. AND D. C. MO. PAYMENTS LOWERED. ADAMS REALTY CO., 905 N. Y. AVE. N.W. RE. 1612.

### 4% LOANS
Financing or refinancing homes or farms. Also all forms of insurance. MRS. MICHELSEN, EM. 2242.

## SALE, D. C. HOUSES 64

AMERICAN UNIVERSITY PARK
Immaculate 6-room semi-detached brick home, close to all conveniences. 1st floor has a nice living room, dining room, modern equipped kitchen, rear porch; 2nd floor, 3 nice bedrooms, tile bath, built-in garage, storm windows, awnings, oil h.w.h. Beautifully kept; excellent financing. Price $14,950.
W. B. WRIGHT. EM. 5600.

### AMERICAN UNIV. PARK
NEW LISTING
Attractive detached brick home, only 10 years old, located in this most desirable neighborhood, near schools, shopping and transportation. First floor reception hall, living room, dining room, kitchen, breakfast nook ½ bath, and porch. 3 good sized bedrooms, 2 tile baths on 2nd. Recreation room in basement. Oil a.-c. heat, slate roof, large rear yard, beautifully decorated and in new-house condition throughout. This excellent property will sell promptly.
EDGAR L. WEBSTER
OR. 5700 EM. 9524

### BRADBURY HEIGHTS
Only $1500 down will buy nice bungalow, including furniture, 5 rooms and bath. Basement. Lot 50x100. 3 blks. from bus. Price $6950.
SOUTHEAST REALTY CO.
1211 Penn Ave. S.E. FR. 2000

### Brightwood—Open Today
730 Hamilton St. N.W., by owner, 2-family house; with 2 complete kit., 1 with all new equip., back and front priv. ent., compl. renovated, awnings and venetian blinds; 1 apt. all new furn.; immed. possession. $15,500 or best offer. RA. 6709.

CONTINUED ON FOLLOWING PAGE

## SALE, D. C. HOUSES 64

Continued From Preceding Page

**AMERICAN UNIV. PARK**
BY OWNER. Detached 5-rm. brick; rec. rm.; near bus; just prewar built; excel. cond.; will sell with or without furniture. WI. 5005. No agents.

**BARNABY WOODS**
**6525 32D ST. N.W.**
OPEN SUNDAY, 2 TO 6
This attractive painted brick Swanson-built home was featured in House Beautiful, and is one of the finest homes on today's market. Side hall entrance, large living room with mirrored fireplace and built-in bookcase, dining room and modern kitchen, 3 twin-sized bedrooms and 2 tiled baths on 2nd floor; recreation room with fireplace, maid's room and full bath in basement; gas hot-water heat, attached garage, covered patio overlooking 100-ft. deep back yard, with beautiful shrubbery and 15 towering shade trees. This home has to be seen to fully appreciate its beauty. Out Utah ave. to 32nd st., right on 32d to house. Eves., OL. 2439.
**SIGLER & CO., HU. 3313**

**BLAGDEN AVE. AREA**
Large custom built brick. 4 large bedrooms, 2 baths and shower on 2d floor, 2 extra rooms and bath on 3rd; gorgeous 1st floor with chandeliers, new Dream kitchen, powder room, many extras.
**Auerbach & Co., DI. 6501**
Eves., SLigo 0345-AD. 5769.

BRIGHTWOOD
2D AND LONGFELLOW
Four bedrms., cor. brick, in lovely cond.; true center hall, 2 b. and den, Craftex walls, large rec. rm., gar. AUERBACH & CO., INC., DI. 6501. Eves., SLigo 0345—AD. 5769.

**BRIGHTWOOD**
**8TH & PEABODY STS. N.W.**
**NEW BRICK HOMES**
**SAMPLE HOUSE**
**707 ONEIDA PL. N.W.**
There are only 4 left in this group of 98 new semi-detached brick homes, located in one of D. C.'s finest sections. It is tops in location with Whittier-Grade, Paul Jr., Coolidge High, shopping and trans. all within 3 blocks. It is tops in construction with 6 rooms, 1½ baths with 1ST FLOOR POWDER ROOM. A truly modern kitchen. Full basement with outside entrance and lavatory. Aluminum casement windows with stone sills. Concrete porch with iron railing. Your inspection is welcome today. Moderately priced at $16-950 with terms to suit. Remember these homes are located in the NORTHWEST SECTION.
OPEN SUNDAY AND DAILY
10 'TIL DARK
**DAVID NIMETZ**
RE. 5039 GE. 9836

BRIGHTWOOD—POSSESSION
OPEN SUNDAY—2 to 6
1383 RITTENHOUSE ST. NW.
8-room, 2½-bath, 20-ft. brick home in clean condition, newly decorated, oil h.w.h., large built in garage. Well located. AUERBACH & CO., DI. 6501.
EVES. OR. 0888-AD. 5769.

**BRIGHTWOOD—$14,950**
**4805 ILLINOIS AVE.**
**OPEN SUNDAY, 1 TO 6**
Attractive 20-foot row brick in perfect condition, fully carpeted. 1st floor features lovely reception hall, living room, dining room, modern kitchen; 2nd floor contains 3 bright bedrooms and bath. Double screened rear porches, large front porch; full basement. Eves., call Mrs. DILLS, TA. 0296, with
**METZLER—REALTORS**
1506 Vt. Ave. N.W. DI. 8600

**BRIGHTWOOD**
Semidet. Colonial brick home near all conveniences. 6 spacious rooms, 2½ baths, recreation room, built-in garage, oil h.-w. h., 2 rear open porches. Property now vacant. Inspect this property today. Call
**FRED A. SMITH CO.**
1113 17th St. N.W. EX. 2480

BRIGHTWOOD—SEMI-DETACHED
Extremely lovely 8-rm. brick, 1½ baths on 2d fl.; carpeting, storm windows, excel. cond. AUERBACH & CO., DI. 6501. Eves., SLigo 0345, OR. 0888.

**Brightwood-Takoma**
Vic. 5th and Whittier St.
Detached brick consisting of living room, dining room and kitchen, den, powder room and porch on first floor. Three bedrooms and enclosed heated porch both on second floor. Stairway to storage attic, recreation room, gas heat, garage, fine deep lot, new house condition. Priced to sell quickly at $18,950. Early possession.
F. A. TWEED CO.
5504 CONN. AVE., N. W.
EM. 1290. Office open Sun., 9 till 6.

CATHOLIC UNIVERSITY AREA
Lovely det. home, 4 bedrms., 1 bath, excel. cond., beautiful deep garden; oil h.-w. h.
1346 MONROE ST. N.E.
Open Sun., 1 to 6
Munsey Trust Co., Real Estate Dept.
AD. 8532 Exclusive NA. 8080

**CHEVY CHASE**
**2921 LEGATION ST. N.W.**
OPEN 2 TILL 6
Beautiful center-hall brick Colonial on large, level lot, consisting of large living room, dining room, breakfast room and modern kitchen. 3 bedrms. and 2 tiled baths on 2nd floor. Floored attic for storage; oil hot-water heat. 1-car detached garage. This lovely home is favorably priced for quick sale. Eves., OL. 2439.
SIGLER & CO. HU. 3313.

**CHEVY CHASE, D. C.**
**$16,950**
3500 MORRISON ST. N.W.
A charming 6-room home on a lovely lot on a quiet street. Perfect condition. Oil h.w.h., detached garage. 2 blocks to Lafayette School and Conn. Ave. See this today.
Open Today, 1-6
**REALISTINGS CORP.**
HU. 5333 day or night.

CHEVY CHASE CIRCLE AREA—$18,500; det. home; lge. liv. rm. (fireplace); screen porch (2 bedrms., tile bath, 1st fl.), a.-c.; 3 small, sgle. rms., tile bath, 2nd fl.; oil heat; garage.
Munsey Trust Co., Real Estate Dept.
AD. 8532 Exclusive NA. 8080

**CHEVY CHASE, D. C.**
**$17,950**
Prewar detached brick, on nice level lot, near all schools, transp.; 1st floor has liv. rm. with open firepl., din. rm., kit., porch; 2nd floor, 3 nice-sized bedrms., full bath and shower; storage attic; garage, gas heat. A real buy.
F. A. TWEED CO.
5504 Conn. Ave. EM. 1290
Office Open Sun., 9 'Til 6

**CHEVY CHASE, D. C.**
3200 PATTERSON STREET, N.W.
OPEN 12 'TIL DARK
Detached brick center-hall home on corner lot, near transportation, public and parochial schools. 1st floor 26-ft. living room, spacious dining room, breakfast room and kitchen. Second floor, 3 bedrooms, sitting room, 2 large tiled baths. Finished attic. Gas h.w. heat, 2-car detached garage. Out Conn. Ave., right on Nebraska, left on 32nd St. to Patterson and Open Sign.
**H. G. SMITHY CO.**
811 15th Street, N.W. ST. 3300

**CHEVY CHASE**
2 houses, connected by a sun parlor. Can be purchased either separately or together. Beautiful old trees; on a large lot, ¼ block from Conn. ave. Open all day Sunday. 3825 Legation st. nw.

**CHEVY CHASE, D. C.**
OPEN DAILY 11 A. M. TO DARK
**3612 LEGATION ST. N.W.**
1½ BLOCKS EAST OF CONN. AVE.
New custom-built rambler with 3 bedrooms, 2 full baths, basement, stairs to large attic, screened porch; attached garage, vestibule entrance; corner fireplace; breakfast space in kitchen; ultramodern in design and beautifully decorated. Large landscaped lot of 7500 sq. ft.; $29,750. Reasonable cash payment and $155 per month. Will consider smaller house in trade.
**REALTY BROKERS, INC.**
5506 Conn. Ave. Exclusive. OR. 0048.

**CHEVY CHASE, D. C.**
BEDROOM AND BATH 1ST FLOOR
$23,500
Beautiful prewar brick, with large living room with open fireplace, screened porch, dining room, kitchen, bedroom and bath 1st floor. 2 large bedrooms and bath on 2d. Stairs to storage attic. Gas heat. Garage. A real beauty. F. A. Tweed Co., 5504 Conn. ave. nw. EM. 1290. Office open Sun. 9 til 6.

**CHEVY CHASE, D. C.**
1 BLOCK FROM CIRCLE
And Blessed Sacrament—Spacious first floor with library; 4 bedrms., 2 baths, second; 2 bedrms., bath, third; oil heat; $21,500. MRS. CLYDE C. DUNNINGTON, WI. 2635.

**CHEVY CHASE**
**A Quality Home**
**3400 MORRISON ST. N.W.**
Presenting the best in building construction, this white brick home offers minimum upkeep expense with maximum comfort and charm designed for delightfully easy living. Located convenient to the shopping areas, the city's finest parochial and public schools and in an exclusive N.W. neighborhood, it contains living room with fireplace opening off to porch and garden, dining room, kitchen, pantry and side entrance to detached garage; beautiful stairway to 3 bedrooms, 1½ baths. Additional features include large 3rd-floor bedroom, insulation, weatherstripping and storm windows throughout, summer ventilating fan, copper plumbing and gutters, full basement, steel I-Beam construction, oil h.-w. heat, finished maid's room and bath. Reasonably priced to sell.
Shown by Appointment
EXCLUSIVE AGENTS
**SIMMONS PROPERTIES**
1729 21st St. N.W.
DE. 0730 Evenings, AD. 1441

**CHEVY CHASE, D. C.**
$16,950
Newly listed—just off Conn. ave. near Circle; 7 rooms, full bath; all new modern kitchen, garage. Excellent condition. A real prewar value. Won't last long.
**F. A. TWEED CO.**
5504 Conn. Ave. NW.
EM. 1290. Office Open 9 till 6

**CLEVELAND PARK**
NEAR SCHOOLS AND TRANSP.
NEW LISTING
Desirable 6-room home in this popular section. Priced under $20,-000.
**NELLE LOWE CASSEL**
Realtor. AD. 2118—WI. 3135.

**CLEVELAND PARK**
Gracious detached center-hall home with 5 bedrooms, 2 rooms and full bath in daylight basement, garage, large garden. Call Ruth Ganz, WO. 7651, with
**JOHN LIPSCOMB & CO.**
MI. 0600.

**CONGRESS HEIGHTS**
Very nice semi-detached brick home with living room, dining room, kitchen, 3 bedrooms and bath, full basement, gas heat, nice level lot. Excellent condition. Convenient terms.
**SOUTHEAST REALTY CO.**
1211 Penn. Ave. S.E. FR. 2000

**FAIRFAX VILLAGE**
Block off Penna. ave. se. 9-yr.-old semidetached brick. 6 rooms, tile bath, with basement apt. Gas heat. Possession. HARTMAN REALTY, INC., 1345 Good Hope rd. se., LU. 4-3400, VI. 5976.

**FOREST HEIGHTS**
7 ROOMS, 2 BATHS
Open 1 to 6. 200 Araphoe drive. Corner det. brick bungalow; 1st flr., 2 bedrms., din. rm., kitchen, lge. liv. rm. with fireplace, bath; 2nd flr., 2 large rms. and bath; storm windows, screens; full bsmt., oil h.-w. h. This is a real home in excellent setting of fine homes. Lot 80x125; FHA trust, $10,800, payable $72 monthly. Will accept a GI contract. DIRECTIONS—½ mile past D. C. line out So Sapitol st. SCOTT SANDERS, 5121 MacArthur blvd., OR. 5678.

FOXHALL ROAD house, living room, suitable for entertaining; 3 master bedrooms, 3 baths, maid's room and bath; garage, garden, summer house with outdoor grill. Gas heat. Shown by appointment, NA. 2819.

FOREST HILLS—12 rms., 4 baths, 2 powder rooms; beautiful stone and brick residence and center hall, lge. living room, guest-sized dining room, kitchen, den, sunroom and powder room on 1st floor; 4 bedrooms and 2 baths on 2d floor; 2 bedrooms and bath on 3d floor; magnificent game room, 1½ stories high with fireplace, bar and powder room; separate maid's room and bath; lge. landscaped, inclosed lot; a wonderful buy; $49,500. REALISTINGS CORP., HU. 5333, day or night.

FT. DAVIS SECTION S.E.
Modern semidetached brick; 6 good-sized rooms, bath, full basement; conveniently located to everything. Priced right for quick sale. H. T. RANDOLPH, RE. 2137, TR. 7265.

**FRIENDSHIP**
Spanish-style house, lovely neighborhood and garden; 3 bedrms. upstairs, featuring that convenient additional bedrm.-library, with bath on first floor.
**J. C. CHATEL, AD. 4157**

GEORGETOWN—Different! For informal, smooth town living; spacious deck porch; river view; no garden; 2 lovely large bedrms., 1 single bedrm., 2 modern baths; liv. rm. (fireplace), dining rm., kit., entrance hall, studio rm., tile bath; street entrance; is zoned for business or suitable rec. rm.; laundry, incinerator, gas h.-w. h. This is a corner brick property; bright and airy; $31,500.
Munsey Trust Co., Real Estate Dept.
AD. 8532 Exclusive NA. 8080

**GEORGETOWN**
3018 O st., semidetached 2-family apt.; automatic oil heat; 1st floor, 5 rooms and bath, enclosed porch; 2d floor, 6 rooms and bath, enclosed porch. Basement and yard.
**ARENDES REALTY CO.**
1207 Wis. MI. 2625; Sat.-Sun., DI. 3116

**GEORGETOWN**
An old, old house; corner lot, east of Wisconsin ave.; built in late 1700s; needs complete remodeling job. Priced to sell. Must be sold this week. Call Mrs. Harper, DU. 0200, WO. 2605.
**JOSEPH M. WISE**
1332 Wisconsin Ave. MI. 1843.

**Georgetown—E. of Wisc.**
2 newly remodeled brick houses.
**2724 OLIVE**
3 bedrooms, 2 baths, large living room, high basement.
**1210 28TH ST.**
2 bedrms., garden and income.
Both houses open from 3 until 6.
**J. C. CHATEL, AD. 4157**

**GEORGETOWN**
Most pleasing small house near Dumbarton Oaks with 4 original features.
No. 1—Large living room.
No. 2—Lovely walled garden.
No. 3—Excellent and well-equipped kitchen.
No. 4—2 modern baths.
If you are interested in a 2-bedroom tastefully decorated house of real individuality and convenience, don't fail to see this one. Telephone Mrs. Perry,
**GILLIAT & CO.**
DE. 2770, 2827 Dumbarton Ave., N.W.

**HILLCREST**
LOVELY CAPE COD BRICK
Large living room with fireplace, dining room, kitchen 1st floor. 2 bedrooms and bath on 2nd. Full basement, recreation room, oil h.-w. heat; garage. Immediate possession.
**A. A. CAROZZA CO.**
2327 Penna. Ave. SE. LU. 4-0040

**HILLCREST**
Detached brick, offers hall, large living room with fireplace, dining room, kitchen, 3 large bedrooms, basement with recreation room and fireplace, beautiful yard with trees and flowers. Substantial down payment. LI. 7-4413.
**ABSHER & HENRY**

**HILLCREST**
LOVELY CAPE COD BRICK
Large living room with fireplace, dining room with fireplace, 1st floor. 2 bedrooms and bath on 2nd. Full basement; recration room, oil, hwh, garage, immediate possession.
**A A. CAROZZA CO.**
2327 Penna. Ave. SE. LU. 4-0040

**HILLANDALE**
$18,950
NEW HAMPSHIRE AVE. EXTENDED
Corner of Crest Haven Drive
Opp. New Naval Ord. Lab.
This is a beautiful modern, detached brick situated on an excellent level lot of over 14,000 square feet of land. 1st floor has living room with open fireplace, dining room, full bath and all-electric kitchen. 2d floor has two, twin-sized bedrooms and full bath. Attached garage, oil h.-w. heat; all copper guttering, spouts and water pipes; slate roof. Excellent value.
F. A. TWEED CO.
5504 Conn. Ave. N.W. EM. 1290
Office Open Sunday, 9 'Til 6

INGRAHAM ST. NW., ENGLISH STYLE
Lovely unusual semidetached brick; 6 rooms, 2 screened porches, large recr. rm. with fireplace. Convenient. AUERBACH & CO., DI. 6501. Eves. AD. 5769—OR. 0888.

**ILLINOIS AVE. N.W.**
20-ft. Colonial row brick, reception hall, 6 rms. and bath, 2 inclosed porches, full bsmt. with extra bath; lge. front porch; near all conveniences. Possession. Call Mr. McIntosh, EX. 2480; eves., WA. 0807. Exclusive with
**FRED A. SMITH CO.**
Realtors, 1113 17th St. N.W.

KILBOURNE PL., NW.—6 bedrm. brick row house newly decorated. 1 bath, 2½ baths. $18,500. DE. 7565

**LINCOLN PARK**
HOME AND INCOME
3-story brick, 8 rooms and 2 baths. Live on one floor, let rent make your monthly payment. Excellent condition. Must be seen to be appreciated.
**SOUTHEAST REALTY CO**
1211 Penn. Ave. S.E. FR. 2000

**MacARTHUR BLVD. AREA**
Charming home in this close-to-town vic., consisting of 2 bedrms., large living screened porch, awnings, oil heat; immaculate cond.; well landscaped fenced yard. Good financing.
**Wm. Corcoran Hill, Inc.**
DI. 1283. Eves., EM. 0376.

**MICHIGAN PARK N.E.**
$12,500—$55 MONTHLY
Modern semi-detached brick home, 6 cozy rooms and tile bath; 3 bedrooms; equipped kitchen; full basement; gas heat. 1st trust $9600, payable $55 per mo. To inspect call Mr. Stover.
CAMPANELLA & WOOD
EX. 4113 Eve's & Sun. TW. 1310

**N.W. RAMBLERS**
**Open Sunday, 1 to Dark**
4800 BLK. DeRUSSEY PKWY.
Beautiful custom-built ramblers. We will build the rambler you want according to your specifications in this excellent area. Inspect our sample rambler, consisting of 3 bedrms., 2 baths and many unusual appointments which are indicative of the best in materials, construction and detail.
DIRECTIONS: Out Wisconsin ave. to Howard Johnson Restaurant, continue on out Wisconsin ave. to 1st traffic light past the District line, continue an additional 3 blocks to the NEW homes sign, turn left to property.
**W. B. WRIGHT**
BUILDER-REALTOR
3400 CONN. AVE. N.W. EM. 5600.

**MT. PLEASANT—$13,950**
Desirably arranged, 3 rms., kit. and bath on 1st floor; 3 rms., kit. and bath on 2nd floor; 1 rm., combination kit.-liv. rm. and bath on 3rd floor; oil burner, hot-water heat, 3 gas stoves, 3 elec. refrig. Lot 124 ft. deep. Income $1,677 yr. Out-of-town owner wants quick sale.
**L. T. GRAVATTE**
1518 K St. N.W. Realtor. NA. 0753.

**MT. PLEASANT**
OPEN 2 TO 6 P. M.
1761 HOBART ST. N.W.
Wonderful home and income; spacious 9-room semidetached brick, licensed as rooming house; 3½ baths, oil heat, furniture included; $22,500.
RAFFELL REAL ESTATE, SH. 1103.

**PETWORTH**
4514 ILLINOIS AVE. N.W.
Brick row house, 6 rooms; 2 enclosed porches; oil heat, double garage; excellent condition; conv. to schools and stores; good transportation; income from 2d floor if desired.
$14,750 BY OWNER, TA. 8945

RESERVOIR RD., between Foxhall and MacArthur blvd.—A better-than-new, 10-year-old, det. brick house; 3 bedrms., 2 baths, deck porch, liv. rm. (firepl.), din. rm., screened porch, elec. kit., small den and ½ bath; recr. rm. (firepl.), laundry rm. with washing machine, maid's lavatory; garage; beautiful, secluded garden; carpeted 1st floor; many extras; a cared-for home, fairly priced.
Munsey Trust Co., Real Estate Dept.
AD. 8532 Exclusive NA. 8080

**SHEPHERD PARK**
**8038 16TH ST. N.W.**
OPEN 2 TILL 6
Outstanding brick colonial designed for the discriminating family, who desire a fine residential home of quality. Only 8 years old and features den and powder room on 1st floor with large living room, dining room, and kitchen, true center hall, 3 bedrooms, 2 baths, plus 2 guest rooms on 3d floor. Completely furnished basement, beautifully landscaped grounds, with concrete patio, and barbecue pit. Favorable price and terms. Eves. RA. 7801.
SIGLER & CO. HU. 3313

**SHEPHERD PARK**
3 SOLD—ONLY 1 CORNER LEFT
UPPER 16TH ST. N.W.
New center hall corner; just completed, 6 & 7 very large rooms, 3½ baths, attic, screened porch.
1501 ROXANNA RD., N.W.
OPEN 10 A. M. TILL DARK
Will consider small house in trade.
SHAPIRO, INC., ME. 1717, TA. 7511

SHEPHERD PARK—New corner (direct from builder) 6 rms., 2½ baths, attic, porch. Open 1 till 8:30 p.m. 1501 Roxanna rd. nw. ME. 1719.

**SPRING VALLEY AREA**
$21,500
Two beautiful homes in this most desirable section, just off Mass. ave. One of the homes has six rooms, the other seven rooms; gas heat; ready for prompt possession.
F. A. TWEED CO.
5504 Conn. Ave. N.W. EM. 1290
Office Open Sunday, 9 'Til 6

WAKEFIELD AREA—$24,950; charming Colonial brick; slate roof, center hall, liv. rm. with fireplace, dining room, lovely kit., screened rear porch, det. gar.; 2d fl. has 3 lge. bedrms., 2 baths, fully floored storage attic; bsmt. has paneled maid's room, commode, outside entrance; an excellent buy. Mr. Peters, REALISTINGS CORP., HU. 5333, day or night.

**WOODRIDGE**
2007 PERRY ST. N.E.—DUTCH COLONIAL. OPEN TODAY, 2 TO 6 P. M. In perfect condition for living comfort; 3 bedrooms, lge. liv. rm. with firepl., den, large din. rm., all-elec. kit., with breakfast rm., built-in garage and beautiful landscaped lawn; $16,500.
LEATH & ASHLEY, INC., NA. 6464
Mrs. Sanders, DE. 3774

ONLY $11,950
58 semidet. brick homes. The best values in D. C. Reasonable terms.
FREDERICK REAL ESTATE
2131 K St. N.W. RE. 2461.

**1815 MONROE ST. N.W.**
**OPEN SUN., 2 TILL 6**
Lovely large 3-story row brick, nice front porch, large rooms, rear porches, garage and oil heat. Priced right for quick sale; terms. Mr. Bassett, NA. 8296; eves. and Sun., VI. 2913.
**D. H. JOHNSON CO.**
941 New York Ave. N.W.

**OPEN TODAY 2 TO 6**
1501 ALLISON ST. N.W.
VACANT, CORNER CENTER - HALL TAPESTRY BRICK. 8 ROOMS AND BATH; GAS HOT-WATER HEAT, GLASSED AND SCREENED - IN SLEEPING PORCH. BUILT-IN GARAGE. PRICED LOW FOR IMMEDIATE SALE. PHILIP STEARNS, 927 15TH ST. N.W. RE. 2144.

NR. 7TH & ALABAMA AVE. S.E.
Modern semidetached brick; 6 large rooms, 2½ baths; full basement, gas h.-w. h.; nice lot. Price $17,500; terms.
H. T. RANDOLPH, RE. 2137, TR. 7265.

NEAR SOMERSET SCHOOL — Only $1700 cash to qualified GI for this attractive home recently redecorated. Less than 2 blocks from transp., and all conveniences; 3 good bedrms. and modern bath on 2d floor. 1st floor contains reception hall, living room, family size dining room, den, dream kitchen, breakfast nook, and porch, detached garage, and excellent lot. Call today to inspect this outstanding value.
BILLINGSLEY & KORZENDORFER
OR. 2326 OR. 6822 till 9

**CAPITOL HILL**
Closing estate. "A" st. se. 2-story and cellar brick, with double liv. rm., din. rm., kit. and pantry on 1st flr.; 4 bedrms. and modern bath on 2nd flr.; 2 finished rms. on 3rd flr.; new, modern "National" hot-water heating system with gas furnace, 40-gal. storage water heater, new modern sink and stove. Near Folger and Congressional libraries. Eve. or Sun. phone TE. 1768.
**L. T. GRAVATTE**
1518 K St. N.W. Realtor. NA. 0753.

**5408 15TH PL.**
MICHIGAN PARK HILL
OPEN SUN., 1 TILL DARK
Looking for 6 lge. rms. on 1 floor, reas. priced? Plus breakfast alcove, screened porch, full bsmt., expansion attic, 1½ yrs. old. Owner-built with many extras at no extra cost.
E. R. BOYNTON CO., OR. 0800 or OR. 6492.

**144 12TH ST. S.E.**
Open Sunday 2 Till Dark
Excellent 6-room row brick, 2 baths, hardwood floors, gas heat, 2-car garage, immediate possession. Mr. Tolson, FR. 0390.
O'BANNON REALTY, FR. 5119

**OPEN TODAY, 2—5**
**POSSESSION**
422 EMERSON ST. N.W.
Six lovely rooms, concrete front porch, 2 rear porches, full basement, new gas heating unit, nice rear yard; excellent location; reasonable price and terms.
FRED EHRLICH
905 15th St. N.W. ST. 0451-0436.
After 6:30 p. m., TU. 4631.

**WARDMAN PARK AREA**
1 BLOCK OFF CONN. AVE.
**OPEN TODAY, 2 TO 7**
2719 WOODLEY PLACE N.W.
Four bedrooms, 2 baths, row brick home, located in this most convenient neighborhood. Near schools, shopping and transp.; 1st floor reception hall, living room, dining room, breakfast nook, kitchen and den; 1 room on 3d floor; recreation room and half bath in basement; oil h.-w. h.; 1-car garage. Priced reasonably and should sell quickly.
**EDGAR L. WEBSTER**
OR. 5700. EM. 9524.

**$1500 DOWN**
Semidetached brick, 3 lovely bedrooms, tiled bath, large living room, dining room, fully equipped kitchen, full basement, fenced yard, home in new condition. Asking $12,950. LI. 7-4413.
**ABSHER & HENRY**

**STONE RAMBLER**
**3660 CAMDEN ST. S.E.**
on a lovely elevation with a fine view of the surrounding area. This 8 year old house contains 7 rooms, 3 bedrooms 2 baths, 2 fireplaces and garage. House is now vacant and can be purchased at a reduced price. Key at our office.
**A. A. CAROZZA CO.**
2327 Penna. Ave. SE. LU. 4-0040

**NEW RAMBLERS**
**OPEN SUN., 1 TO 6 P. M.**
**HILLCREST HEIGHTS**
In the best located suburb of Washington, we take pleasure in offering 6 new all-brick ramblers, each with 3 bedrooms. Two of them have recreation room space, and built-in garage. These houses are excellently built of the best materials and merit your inspection. They all have fireplaces, fully equipped kitchens, and large rooms with nice yards.
Our representative will be present to give full information.
To reach, drive out Pa. ave. se. to Branch ave., turn right, continue ½ mile to Colebrook dr., turn right and follow signs to house.
PRICES FROM $16,950
**A. A. CAROZZA CO.**
EXCLUSIVE
2327 Penna. Ave. S.E. LU. 4-0040.

6300 8TH ST. N. W.
OPEN SUNDAY 1 TO 6
This lovely corner brick worthwhile inspecting today. Large liv. rm., din. rm., knotty pine den, large modern kitchen, 4 bedrooms, 1½ baths, auto. ht., built-in garage and in excellent condition. Louis Rudden, EX. 5707.

COLORED
OPEN SUNDAY 1 TO 6
304 TAYLOR ST. N. W.
Lovely colonial brick containing 6 large rooms and bath, oil heat, parquet floors, 2 rear screened porches, garage, reas. terms. Louis Rudden, EX. 5707.

COLORED
OPEN SUNDAY 1 TO 6
44 FRANKLIN ST. N. E.
$1,500 cash will handle this lovely 6-room brick home; 2 rear porches, gas heat, built-in garage. Louis Rudden, EX. 5707.

3209 NICHOLS AVE. S. E.
OPEN SUNDAY 1 TO 6
Home or income arranged as 2 apts., 1st fl., large liv. rm., din. rm., mod. kitchen and bath; 2nd fl., 4 rms. and bath; garage, oil heat; reas. terms. Louis Rudden, EX. 5707.

**OPEN SUNDAY, 2 to 6**
**4830 SO. DAKOTA AVE.**
"Michigan Park." Just like a new home, it is in such fine condition. Semidetached brick, 2 stories, cellar with large storage room; modernistic in design. 6 rms., bath, elec. refg., gas furnace, furred, insulated. Appraised by Veterans Adm. for $15,000. Near bus stop. Drive out Michigan ave. ne., left on 12th or Sargent rd. to S. Dakota ave. Eve. or Sun. phone Mr. Gordon, WO. 1935.
**L. T. GRAVATTE**
1518 K St. N.W. Realtor. NA. 0753.

**STONE AND BRICK HOME IN SHEPHERD PARK N.W.**
A distinctive and unusual home, ideally situated one square from 16th st., near school and all other conveniences. Individually designed, it has separate sunroom, music room and lavatory on the first floor in addition to the conventional living room, dining room and big modern kitchen. Upstairs are three master bedrooms and two de luxe baths. Equipment, fittings and appointments of the highest quality; built-in garage. At its low price of $29,500, we can recommend this home to the most discriminating purchaser. Phone Banks Murray, SLigo 8114.
**SHANNON & LUCHS CO.**
1505 H St. N.W. NA. 2345

**NEW BRICK RAMBLER**
**2819 Kanawha St. N.W.**
Chevy Chase, D. C., "Little Forest." Near St. John's College and Rock Creek Park, convenient to bus lines, a very attractive home of excellent design. A large living room with dining area, kitchen, 3 bedrooms, 2 baths, attic; insulated, furred; elec. refrig., gas air-conditioned heat, built-in garage. Price, $27,500. Drive out Military rd. to 27th or 30th sts., north to Kanawha. Eve. or Sun. phone TE. 1768.
Open Sunday, 2 to 5:30
**L. T. GRAVATTE**
1518 K St. N.W. Realtor. NA. 0753.

**RAMBLER**
4 bedrooms, 2½ baths, 30-ft. living room, dining room, venetian blinds, 2 stone patios, barbecue pit; on the edge of the city; lots of trees; quiet street. HI. 8406.
$21,970—$3,000 DOWN.

**NEAR COOLIDGE HIGH**
**420 MARIETTA PL.**
OPEN SUNDAY 1 TO DARK
Beautiful semi-detached English Colonial home featuring patio with pine rail and awning. Living room with fireplace, dining room, den, and well-equipped kitchen 1st floor, 4 bedrooms and bath, 2d floor. Full basement, oil h.w.h.; partially finished recreation room and lavatory; detached garage. Priced at only $15,950.
**CAPITAL REALTY CO.**
SH. 0673 10126 Colesville Rd.

**HOME & INCOME**
Near 10th and Mass. Ave. N.E.
Corner brick home; 1st floor has 4-room apt.; 2d floor has 3-rm. apt., sleeping room and bath. Full basement with bedroom and bath; oil heat; detached garage; convenient to transportation and shopping.
**SOUTHEAST REALTY CO.**
1211 Penn. Ave. S.E. FR. 2000

OPEN SUNDAY, 1 TO 6
**Wash. Cathedral Area**
**3716 MASS. AVE.**
Owner has left the country and must sell this attrac. semidet. brick residence located just west of Wis. ave. There are 8 rms. and 3 baths, including 4 big bedrms., den, built-in garage and other features. Asking $21,-950; terms.
ALFRED WEINBERG
CO. 5534 Eves., TA. 1463

**MAKE A GOOD TRADE!**
Upper Brightwood
Owner will sell or trade well-built brick home, 6 large rms., bath, full basement, gas h.w.h., 2 rear porches, concrete front porch.
WEITZ REALTY CORP.
905 15th St. N.W. ST. 4555

**SOUTHEAST BEAUTY**
$1500 DOWN
Semidetached brick, 3 lovely bedrooms, tiled bath, large living room, dining room, fully equipped kitchen, full basement. Fenced yard. Home in new condition. Asking $12,950. LI. 7-4413.
**ABSHER & HENRY**

**CLOSE TO 16th ST.**
1500 BLK. DELAFIELD ST. N.W.
Detached center-hall corner brick, in fine condition and close to transportation. Large entrance hall, living room with fireplace, den, dining room and kitchen on 1st floor; 4 bedrooms and 2 baths on 2d floor; finished stairway to storage attic; full basement, gas h.-w. heat and built-in garage. In addition, 2-car detached brick garage with storage space. Reasonably priced and well financed. Shown by appointment only. Mr. Holmes, EM. 6635.
**Paul P. Stone, Realtor**
1015 15th St. N.W. NA. 7379.

1ST-FLOOR DEN AND LAVATORY
Center-hall brick, American University Park. 2d floor, 3 bedrooms, 2 baths, finished attic. $25,000. RE. 1133; eves., EM. 5386.
DRURY REALTY CORP.

**WILL GO GI**
**$11,000—EASY TERMS**
2303 CONGRESS ST. S.E.
LIKE NEW—3-ROW CENTER
**6-ROOM BRICK**
Well arranged—3 bedrooms, bathroom and shower up. Living room, dining room, equipped kitchen down. Full concrete basement, laundry tubs and automatic gas heat; bus stops at corner; 1 blk. to shopping center.
OWNER
RE. 7226—GE. 1872—JO. 2-3133

**UNUSUAL OPPORTUNITY**
FOR
**HOME BUYER**
DESIRABLE N.W. LOCATION
For a home occupant in a 5-family apartment building. An attractive building with center-hall entrance. LOOKS LIKE A PRIVATE RESIDENCE; 3 apartments of 2 bedrooms, and 2 apts. of 1 bedroom. Attractive garden features lot 52½x90 feet. Oil heat, modern appointments. Priced at $37,500, and well financed at 4% interest. Accommodating terms.
**MOORE & HILL CO.**
732 17th St. N.W.

NEAR WALTER REED—Eight-room semidet. brick, in lovely setting; a spacious home with every modern improvement and some unusual features. Liberal financing. To inspect, call JOSEPH TISHLER, Realtor, TU. 2800; eves., CO. 8414.

**Open Sat. & Sun. 2-6**
**1637 Montague St. N.W.**
A COUNTRY ESTATE, 1 BLK. OFF 16TH ST. planned by an architectural artist who has produced this most unusual custom-built home overlooking Rock Creek Park. 26-ft. living room with fireplace, sun room with built-in fish pond, library with fireplace, lovely din. rm., modern kitchen, master bedroom with fireplace, 3 other large bedrooms and bath, good closet space; full basement, lavatory, maid's room, oil h.-w.h., 2-car det. garage. Numerous porches and formal garden. Priced under $35,000. Directions: Out 16th st. (5700 blk. 16th st.), turn left to 1637 and our sign.
**BROWN REALTY CORP.**
ST. 2026. Realtors Eves. WO. 7253

**5735 5TH ST. N.W.**
**OPEN SAT. & SUN.**
**NOON TO DARK**
If you are looking for a two-story brick home in excellent condition in popular BRIGHTWOOD with 4 bedrooms, then by all means see this house. Beautiful natural woodwork on first floor which consists of living room, dining room, modern kitchen with pantry and enclosed porch used as den or bedroom. Basement has maid's rm., storage rm., lavatory and built-in garage. Oil hot water heat. This home is in a convenient location to shopping, schools, buses and churches. Make a personal inspection and see Mr. Strickland on premises, with
**JAMES L. DIXON & CO.**
1022 17th St. N.W.
ST. 7200 Eves., MI. 3232

**ONLY $15,950**
DETACHED BRICK N.W.
4 BEDROOMS—1ST FL. PDR. RM.
Open Sun. 1-5 p.m., 812 Buchanan st., nw. Lge. concrete front porch, side hall ent. Spacious kit., bsmt. Gas h.w.h. 2-car det. brick garage, fenced-in yard. Excellent terms.
**Leo M. Bernstein & Co.**
Realtors
1415 K st. nw. ME. 5400

**Williamsburg Colonial**
NEAR WAKEFIELD
Well located, just off Reno Rd. This lovely detached brick is well constructed of pre-war materials and in fine condition, contains center entrance, liv. rm. with fireplace, din. rm., well equip. kit., breakfast rm., master bedrm. or library and full bath on 1st flr. 3 fine bedrms. and bath on 2nd flr. Storage attic, rec. rm., G.E. refrigerator, air cooling for real summer comfort. Oil air-conditioned winter heating. Well landscaped grounds, detached garage. Owner leaving city. Priced to sell.
TO INSPECT SUNDAY
CALL EM. 5546.
**CHARLES E. BURR, Realtor**
EX. 1317

**ENGLISH COLONIAL**
Four bedrooms etc. Price reduced for immediate sale. 6024 N. Dakota Ave. N.W.

**OPEN 1 TO 6 P.M.**
Nr New Catholic Church & School
**$1,500 DOWN**
6 room, 3 bedroom brick home, 3 years old, full basement, gas heat, ½ blk. to transportation, redecorated. Near playgrounds and golf course, and new Sousa Junior High, grade school, etc. Vacant.
Directions: Out Penn. ave. se. to Minn. ave., left on Minn. to Ely pl., right on Ely past Ridge rd. to 4013 E st. se. or take Ridge rd. bus to Ridge rd. and E st. se., walk ½ blk. to 4013 E st. se. and open sign.
**Potts Realty Co., AX. 1155**
3807 MINN. AVE. N.E.

**PRICED TO SELL**
This wide row brick home with large living room, dining room, modern kitchen, 3 nice bedrooms and bath, oil h.-w. h., large basement and porches; convenient to Roosevelt and McFarland Jr. High. Call Mr. Lawrik, LO. 5-2980.
**Max C. Schwartz, TA. 2500**

**$12,750**
**ONLY $2500 DOWN**
AND MO. PAYMENTS OF $80 which includes taxes and insurance will enable you to owns this nice 6-room semidetached brick near Fort Dupont Park. Gas heat, stove, refrigerator, venetian blinds, screens, Anchor fence, paved alley and a recreation room with built-in bar. Oh Boy!
To inspect call
**A A. CAROZZA CO.**
2327 Penna. Ave. SE. LU. 4-0040

**$1000 DOWN**
will purchase this well-built bungalow at 4437 Alabama Ave. S.E. It has 4 rooms and bath, recreation room, lavatory, oil h.-w. h., garage. Bus at door. Vacant. Immediate possession.
**A A. CAROZZA CO.**
2327 Penna. Ave. S.E., LU. 4-0040

**3-BEDROOM BRICK**
$350 CASH—$68 PER MO.
ABOVE TERMS TO A QUALIFIED VET. Located just off Underwood pl. nw. This new semidetached brick house should sell today; 3 bedrooms and tiled bath on 2nd floor; large living room, dining L and all-electric kitchen on 1st floor; full basement with outside entrance; gas air-conditioning; dishwasher, disposal unit, 8-foot refrigerator and electric range; near schools, shopping and transportation. Full price, $12,250. Call Mr. Russell Sat. or Sun. at GE. 1887.
FREDERICK W. BERENS
SALES, INC., 1520 K ST. N.W.
NA. 9141

**RAMBLERS**
We have several groups of fine ramblers in the Hunt Club Area and Burning Tree Valley. Priced from $29,500 to $39,500. One has three acres and several have over two acres. Let us show you these beautiful homes designed for gracious living. Call EM. 1800.
**Chevy Chase Realty Co.**

**TOPS FOR INCOME**
Annual rental $2700; 2-story brick building containing three apartments, good condition; first trust with $15,000 now $11,900 at 4%; water, gas, electricity and oil average less than $500 annually; taxes and insurance included in first trust payments; a reasonable amount down. For appointment, LI. 7-4413.
**ABSHER & HENRY**

**$15,000**
**2-FAMILY HOUSE**
**BEAUTIFULLY FURN.**
This house is only 3 years old and is in perfect cond. The 2 baths and 2 kitchens are completely modern. Monthly income, $180. Call Mr. Demshock, NA. 9300, eves. and week-Brill, WI. 7105.
**BOSS & PHELPS, INC.**
1417 K St., N.W.

**"SPANISH VILLA"**
BIG detached stucco CALIFORNIA style home in Chevy Chase, D. C. near Utah ave. & Nebraska ave. 1st floor contains RANCH TYPE front porch; entrance vestibule; library; large living room with fireplace; huge dining room (SATIN FINISH stipple plaster in (SADDLE TAN); French doors to private screened living porch; full-size modern kit.; GAYLY finished breakfast nook; artistic stairway to light two LEVEL RECREATION RMS. with ELABORATE BAR & POWDER RM. 2d floor contains 4 bedrooms; 2 complete baths in tile and marble. A beautiful private garden in rear with FLAGSTONE PATIO; a cool FOUNTAIN and POOL (also barbecue pit); oil hot-water heat; det. 2-car garage. Priced to sell. May be seen by appt. only. Call ME. 1143 until 6 p. m., J. Wesley Buchanan, Realtor.

**1660 FOXHALL RD. N.W.**
Open Sunday Afternoon
Three bedrooms, 2½ baths, den, garage. This house is not quite finished and purchaser has opportunity to choose own decoration.
Marsteller-McCabe & Co.
Exclusive
WO. 1966. Eves., SLigo 6456

**DET. CORNER HOME**
**Ideal For Dr. or Dentist**
Open Sun. 1-5 p.m. Lge. liv. rm. with firepl., den. Family size din. rm. Full equip. kit., pdr. rm. on 1st flr. Maid's bath in bsmt., oil h.w.h. 2-car garage. Lge. lot. 5100 14th st., nw.
**Leo M. Bernstein & Co.**
Realtors
1415 K st. nw. ME. 5400

NEARBY S.E.
In Md. New brick bungalows; 5 rooms, tile bath, 1st floor; 2 attic rooms, full basement, gas heat; large level lot. $12,500. On bus line. HARTMAN REALTY, INC., 1345 Good Hope rd. se. LU. 4-3400, VI. 5976.

**TO SETTLE ESTATE**
16TH ST. NEAR WALTER REED HOSPITAL
English type brick, 5 bedrms., 3½ baths, powder rm., 1st flr. 2-car brick garage. Oil heat. Beautifully shrubbed. Sold construction. Make offer.
E. W. THURM, 908 10th St. N.W.
DI. 3306.

**OPEN 1 TO 6**
Beautiful 6-room, 2-bath brick Cape Cod, conveniently located in Pinecrest between Shirley hwy. and Columbia Pike, on ½ acre. Living rm. with fireplace, dining rm., opening to stone patio; equipped kitchen, bedrm., tiled bath, 1st fl.: 2 bedrms., tiled bath, 2nd; full basement, outside entrance; oil h.-w. h.; detached garage.
To reach: Shirley hwy. to Duke st. extended, right on Duke st. 150 ft., right at Donaldson's store, right to "open" sign.
**Lindsey Siegfried, CH. 7322**

**Corner—Manor Park**
Outstanding, attractive home fronting 3 streets, suitable for doctor or dentist. Near Takoma and "crosstown" bus lines, stores, theater, schools, etc. Has liv. rm., din. rm., kit., den and lav. on 1st floor; 4 bedrms., 2 baths on 2nd floor; attic; new Bryant gas furnace, h.-w. h., 3 rooms and lavatory in basement with separate street entrance. A built-in garage. Eve. or Sun. phone Mr. Owen, GEorgia 5883.
**L. T. GRAVATTE**
1518 K St. N.W. Realtor. NA. 0753.

CONVENIENT NORTHWEST
Attractive stone and brick home with living rm., dining rm., kit. and den on 1st fl.; 3 bdrms. and 1½ baths on 2d fl.; bsmt. with ½ bath, det. gar. and oil heat, stone patio. $14,975. Call Mr. Howell, OL. 7892. LEATH & ASHLEY, INC., NA. 6464.

UPPER 16TH ST., FACING PARK
New detached brick home, 3 spacious bedrms., 2½ baths, choice of decorations. NA. 4819, Mr. Cameron.

**—STOP—**
Looking for a dream bungalow? I bought one and because of illness have to part with it. It's 3 years old, modern and exceptionally well built. On approx. ½ acre high wooded and breezy; GI 4% 1st trust $60 per month now or will go GI $1300 down.
From Owner JO. 8-8860

GI-APPROVED—$17,950
You won't believe your eyes when you see this large 5-bedroom home, 3 floors, a bath on each; garage, storm windows, electric refrigerator. In this location you would expect to pay more than the low-low price we are quoting. This house is completely detached. Call ARLIE L. JOHNSON REALTY CO., Inc., OR. 7100, while this is still available.

COLORED—We have houses in all sections of the city. Reasonable. Thomas W. Parks Co., DE. 1160.

COLORED—$1000 DOWN
600 BLK. 9TH ST. N.E.
2-story row brick, h.-w. h.; arranged for 3 families. Vacant June 20th. Call Mrs. Elliott, DE. 7058, DE. 1163.

COLORED
**$1500 DOWN**
A fine 3-bedroom semi-detached brick, large living room, dining room, fully equipped kitchen, tiled bath with shower. Large, colorful basement, automatic heat, large 4% 1st trust, reasonable monthly payments. LI. 7-4413.
**ABSHER & HENRY**

COLORED, 1900 blk. S NW.—10 rms. 3 baths, oil h.-w.h., excel. condition. Equitable Realty Co., MI. 2080.

COLORED
**BEAUTIFUL BRICK HOME**
Good Southeast location. 6 large rooms with reception room, front porch, 2 rear screened porches, full basement with recreation room. Deep front lot, 2-car garage. Condition excellent. Convenient terms.
**SOUTHEAST REALTY CO.**
1211 Penn. Ave. S.E. FR. 2000

COLORED VETERANS
3977 Ames st. ne., semidetached 7 rms., plus rec. rm., built-in bar, deep yard with picket fence; $15,000.
2332 14th pl. se., 5 rms., semidetached brick, rec. rm.; excellent condition; $10,000.
INSPECTION BY APPOINTMENT
DE. 8399, MR. BROWN
THOS. W. PARKS CO.

COLORED, N.W. section, 19th st. near Florida ave. 10 rooms, 3½ baths; can be used for rooming house and produce excellent income. Automatic heat. Fine condition.
**Robert L. McKeever Co.**
REALTORS
Shoreham Bldg. NA. 4750.

COLORED, 3343 Clay Place N.E.—5-r. brick; a.m.i.; under $9750; terms, occupancy. 2 frames, Bowie, trade, add cash. N. E. RYON GE. 6146.

**COLORED**
**OPEN SUNDAY**
1 TO 5 P.M.
505 2ND ST. S.W.
**VACANT**
Semidetached brick home, 5 rooms, lovely bath, gas hot-water heat, completely equipped kitchen with Bendix washer, Magic Chef gas range, cabinet-type sink. Convenient terms.
**FLOYD E. DAVIS CO.**
1629 K St. N.W. NA. 0352

Colored—Open 2 to 6
**BROOKLAND BEAUTY!**
Vacant—2624 10th st. ne.—Attractive 6-rm. brick, mod. bath and kit., 2 incl. porches, bsmt., gas h.-w. h., concrete front porch. Newly painted throughout. Agent on premises.

COLORED—N.W.
**10 Rhode Island Ave. N.W.**
OPEN 2 TO 6 P. M.—More for your money than you have seen before; 11 rooms, 2 baths, 2 with running water; zoned for apts., hotel or tourist. One complete apt. on 3d floor; $17,950.
LEATH & ASHLEY, INC.
EVES., OV. 4384 DE. 3774

COLORED—OPEN TODAY, 2 TO 6
**BARGAIN**
1753 LYMAN PLACE N.E.
Well-constructed tapestry brick, fine condition; 6 good-sized rooms, modern bath and kitchen; full basement; gas h.-w. h. Reasonably priced—may go GI.
H. T. RANDOLPH, RE. 2137, TR. 7265

COLORED
**PAUSE—READ**
**Randolph St. Specialty**
1200 BLOCK N.W.
Semi-detached brick, 6 rms.; move in, no decorating; perfect condition. 2 inclosed porches, deep back yard, 2-car garage, full basement, auto. gas heat, concrete front porch, 7-exposure. Priced for quick sale. Ask for Mr. Wainwright, DE. 1162.

COLORED
OPEN 2-6
**2504 IRVING ST. N.E.**
Very desirable 2-family house. Price reduced for quick sale.
**2577 IRVING ST. N.E.**
Corner; 7 rooms and bath, oil heat.
Corner 12th and Evarts sts. ne.; 12 rooms, 2 baths; 1st commercial.
Corner 19th and California sts. nw.; 11 rooms, 2 baths, h.-w. h., oil; suitable doctor or dentist.
1400 block Perry pl. nw., 8 rooms, 2 baths, knotty pine recreation room, colonial front porch.
**GUY TINNER**
1929 11th St. N.W. NO. 4907

COLORED
**BETTER HOMES AT LESS COST**
**Langston Realty, TR. 8693**

COLORED
**OPEN TODAY, 12 TO 6**
**1633 LANG. PL. N.E.**
This lovely modern brick home, in perfect condition, is being offered today for the first time. Priced reasonably on good terms.
**FRED C. JONES**
Real Estate NA. 3934
Eves. RE. 0585, ext. 507

Colored—Vacant
OPEN SUNDAY, 2 TO 6
1328 South Carolina ave. se.—Beautiful 6-rm. brick home, bath, 2 rear porches, concrete front porch, full bsmt., oil h.w.h., deep yards. Reas. price and terms!
WEITZ REALTY CORP.
905 15th St. N.W. ST. 4555

Colored—Vacant
OPEN SUNDAY, 2 TO 6
323 Rock Creek Church rd., nw.—Six lovely rooms, bath, encl. porch, colonial front porch, full bsmt., oil h.w.h. Priced to sell—reas. terms!
WEITZ REALTY CORP.
905 15th St. N.W. ST. 4555

COLORED
**SAVE! SAVE! SAVE!**
Your more than average down payment will save you hundreds of dollars on the following.
**14 ADAMS ST. N.W.**
(Approximately $5000 down payment required.)
**323 ANACOSTIA AVE. N.E.**
($3500 down payment will make this a cash deal. $8800 bldg. & loan trust. $65 per mo.)
**1221 RANDOLPH ST N.W.**
(Asking price, $16,500; a great possibility exists here.)
**4600 ADDISON ST. N.E.**
(Det. Cape Cod brick, 3 bedrms., large lot with fishpond, fountain and BarBQ pit. $13,000.)
**Langston Realty, TR. 8693**

**COLORED—BROOKLAND**
**3007 17TH ST. N.E.**
**OPEN SUNDAY, 2 TO 6**
Approximately 3 yrs. old, vacant. $12,000 to $13,500 1st trust possibilities. Mr. Luck and Mr. Harris on premises.
**Langston Realty, TR. 8693**

COLORED—NORTHWEST
**427 RANDOLPH ST.**
OPEN SUNDAY, 1 TO 5
One of the better D. C. homes, 8 rms. and 2 encl. porches; good bsmt., garage. A home with dignity; reas. price and terms. See Mrs. Stradley on premises. COX & CO., RE. 1633.

COLORED, 212 Taylor St. N.W.—Vacant. 6 rms., 3 porches, brick gar.; basement. $13,500. $2,000 cash. Lowe Realty Co., NO. 8358.

COLORED
**NO. CAPITOL & V ST.**
Attractive brick home of 6 large rooms, 3 double bedrooms and tile bath. Hall entrance; huge kitchen, front and rear porches; beautiful basement with lavatory; gas h.-w.h.; garage. MODERATE DOWN PAYMENT; terms. Call Mr. Stover.
CAMPANELLA & WOOD
EX. 4113. Eves. and Sun. TW. 1310.

COLORED
**4119 3RD ST. N.W.**
**OPEN SUN. 1-6**
Row brick home in excellent condition. 4 bedrooms and bath, living room, dining room and modern kitchen, 2 screened porches, gas h.-w.h. ½ block from carline. Reasonable down payment with immediate possession.
H. G. SMITHY CO.
811 15th St. NW. ST. 3300.

**COLORED—Open Sunday 2-6**
**1366 So. Carolina Ave. S.E.**
Colonial row brick, 2 complete apts., 4 large rooms each, 2 kitchens, 2 baths. Hot-water oil heat. Full basement. Large yards. Convenient terms. Possession at settlement. Mrs. West, with
**D. H. JOHNSON CO.**
RE. 8212. NA. 8296.
Eves. and Sun., DE. 7627.

Colored, 1st and Que Sts. N.E.
6 extra-large rms., bsmt., coal ht., long back yard. Priced $11,950. Terms.
Joe Curto Realty, FR. 7800

**COLORED—$495 DOWN**
**BRICK—BATH—H.-W. H.**
Lovely large 6-rm. brick in good section; side hall, private rms., nice bath, hot-water heat, gas, elec. Hurry and call. FIRST NATIONAL REALTY, RE. 3531, AP. 4990.

**COLORED, BROOKLAND**
$2,000 DOWN. 14TH AND LAWRENCE ST. N.E. Beautiful detached 2-story stucco home, 7 lovely rms. and bath; 4 lge. bedrooms; full bsmt.; oil heat; beautiful lot 61x100. Priced to sell this week. Call till 9 p. m. weekdays, Sunday, 12 to 5.
**Wm. Calomiris Inv. Corp.**
1012 17TH ST. N.W. DI. 1655.

COLORED—OPEN SAT. & SUN 1-6
2605 NO. CAPITOL ST.—Row brick, 6 large rms., front porch. Garage. Full basement, new gas furnace. Excellent condition. Schools, shopping, transp. $13,950. Terms. Scott Sanders, 5121 MacArthur blvd. OR. 5678.

## HOUSES WANTED to BUY 65

**SPOT CASH**
FOR YOUR HOME
COX & CO.
RE. 1633. SLigo 0775. UN. 1526.

DIRECT from owner—3-bedrm., 2-bath; conv. to Pentagon, schools. State financing and particulars, Box 141, Washington Post.

LISTINGS WANTED—Expert appraisal based upon long experience and active sales market will sell homes. List today—D. C., close-in Md. and Va. neighborhoods. Eves. phone OR. 6916. L. T. GRAVATTE, 1518 K st. nw., realtor. NA. 0753.

T. D. BURGESS, VI. 2802
SPECIALISTS
in selling your S.E. home.

MAY WE SELL YOUR HOUSE?
Our alert sales department has been chalking up mutually satisfactory sales for many buyers and sellers. We need more houses to sell. Let our next deal be yours.
FREE APPRAISALS
R. A. HUMPHRIES
808 North Capitol, Realtor, NA. 6730

**! ! ! Experience Tells ! ! !**
**LET US SELL YOUR HOME**
Free appraisals made. Best sales points discussed. All of your financial arrangements properly handled.
**Wood-Conley Co., Realtors**
8710 Ga. Ave. SLigo 5700 till 9.

DIRECT FROM OWNER—Highest cash for your property. Call Mr. Kitchens, ST. 7368. Eves., VI. 6138.

FOR REAL SERVICE TO SELL YOUR HOME, CALL NA. 7379 TODAY.
PAUL P. STONE, REALTOR
1015 15th St. N.W.

OVER 60 YEARS' SERVICE to local property owners; guarantees results. Wm. H. Saunders Co., Inc., DI. 1015.

CASH FOR YOUR PROPERTY
Any condition. BASILE REALTY CO., MI. 6188. Eves., AD. 3082.

WE CAN sell your home for you. For experienced and capable service call J. LEE PRICE, OT. 7504, OX. 4200.

LIST WITH
E. M. FRY, INC. WI. 8700.
"An Outstanding Md. Realtor"

COLORED clients ready to buy. Call today. Rex Realty Co., 1935 11th st. nw. AD. 1877.

## SALE or EXCHANGE 66

2 LOTS, restricted residential section, San Francisco Bay region, as down payment on home; Wash. or vicinity. JO. 2-3063.

## SALE, SUBURB, HOUSES 67

### MARYLAND

BETHESDA—$13,950. Very attractive 2-bedrm and bath home; in nice condition; new modern kitchen, fully equipped; lge. well equipped recr. rm. with bath; level fenced lot. Good financing. Vicinity Naval Medical Center. Quick possession.
**Billingsley & Korzendorfer**
5211 Wis. Ave. OR. 2326 'til 9.

BETHESDA AREA—Owner built and occupied, Cape Cod brick, 1 year old, consisting of full basement with fireplace. 1st fl. large kitchen, dining room and living room. 2nd fl., 2 large bedrooms, storage room and bath. Attached garage, porch, on nice lot. For appointment, call WI. 5932.

**BETHESDA**
**9311 MILROY PL.**
BEDROOM & BATH ON 1ST FLOOR
This beautiful white brick home is practically new; and close to Naval Medical and Public Health centers. Reception hall, living room (approx. 23 ft.), dining room, kitchen, large combination screened porch and solarium; 2 huge bedrms. and bath on 2d fl. Full basement with lavatory and outside entrance. Gas a.-c. h. Attached garage. Situated on a lovely corner lot overlooking wooded area. $5000 cash will handle.
OPEN 2-7
To reach: Out Wisconsin Ave. to Bank of Bethesda; bear left on Georgetown Rd. approx. 1½ miles to Alta Vista Ave.; turn right and continue to bear right 2 blocks to Milroy; left to 9311.
EARL T. WRIGHT, WI. 6900; SUN. AND EVES. WI. 5344

BETHESDA—Beat this at $15,750. Very roomy and very attractive; powder room and wonderful den on 1st floor; 3 large bedrooms and bath on 2nd; excellent deep lot. WI. 6649; eves. OL. 7479.
ALLIED REALTY CORP.

**BETHESDA RAMBLER**
OPEN TODAY, 1:30 TO 6:30
5919 MILSTEAD DR.
Custom built of best material. 3 bedrooms, large tile bath, living room and dining alcove, with attractive fireplace, picture window and built-in cabinet, ultra modern kitchen, with garbage disposal unit and Bendix automatic washer, large storage attic. $17,250.
To reach: Bear left on old Georgetown rd. at bank of Bethesda about 2 miles to Ryland dr., left on Ryland 2 blocks to Milstead, left on Milstead to open sign and property. A. M. McFADDEN, WI. 8085; eves. OL. 4569.

**BETHESDA**
NEW BRICK RAMBLER
distinctively different from others in the neighborhood, convenient to schools and transportation, 28-ft. liv. rm. with f. pl., 3 spacious bedrms. (one paneled as den) modern equipped kit. with fan, storage attic, gas furnace, baseboard radiant heat. Excellent neighborhood of fine homes. Ready for occupancy in about 3 weeks. $16,500. Call Mr. Howell, OL. 7892.
LEATH & ASHLEY, INC., NA. 6464

**BETHESDA**
Lovely 4-bedroom, 3-bath home; large front and back porches; perfect home and wonderful location for a physician; 1½ acres, beautiful shade trees. Unusually convenient to everything. $37,500. Mrs. deBeck, Rockville 4543.

**BETHESDA, MD.**
4317 EAST-WEST HIGHWAY
**Open Sunday, 1 to 6**
Det. Colonial brick, 3 bedrms. on 2d floor. 2 finished rooms on 3d. 1st-floor powder room, paneled recr. rm. with fireplace, garage. Near Our Lady of Lourdes, shops, bus, etc. Price reduced to $22,950. Owner leaving city, must sell. Make offer.
OUT WISC. AVE. TO BETHESDA. RIGHT ON EAST-WEST HWY. 3 BLKS. TO HOUSE.
DRURY REALTY CORP.
RE. 1133. Eves., OL. 9020.

BETHESDA—Look high, look low! Master builder's own 3-year, 3-bedroom home. High and low, it's in top condition. Extras include floored attic and spacious rear glassed-in porch. Excellent location. Outstanding at $19,950. WI. 6649. Eves. OL. 7479.
ALLIED REALTY CORP.

**BETHESDA**
A gracious older home with large, bright, airy rooms, yet with all the charm and convenience of the new.
There are 4 twin-size bedrooms, and 2 modern baths, with stairway to the attic on the 2d floor. Downstairs hospitable reception hall with its broad winding stairway and wide doors, opening into the living room, dining room, den and newly modernized kitchen. Make this an outstanding house in this convenient neighborhood.
CAN BE SEEN BY APPOINT.
**WALKER & DUNLOP, INC.**
REALTORS GEORGETOWN OFFICE
3207 O St. N.W. HU. 7266

BETHESDA—Stone and frame, 6 large rooms (3 bedrooms) 2 baths, enclosed porch, garage, automatic heat, nice lot, vacant. To inspect, call Mr. White (eves. OL. 8372) with Wm. M. Throckmorton, Realtor, DI. 6092.

BETHESDA
1st offering close to all conveniences, this attractive detached residence has nice-size rooms; first floor has a reception hall, living room with fireplace, dining room, modern, equipped kitchen, porch; 2nd floor, 3 lovely bedrooms and modern tile bath, porch, gas A. C. heat. Deep lot. Priced reasonably at $15,950.
W. B. WRIGHT, EM. 5600.

**BETHESDA'S BEST RESIDENTIAL SECTION**
Four bedrooms, 2 baths, brick home in area of more expensive homes; $5000 cash, balance one trust; vacant. Price, $21,750. Eves., Mrs. Herring, MI. 4919.
**RIDDELL REALTY CO.**
1742 K St. N.W. DI. 7900

**BRADLEY HILLS**
ON BURNING TREE ROAD. Delightful, individually designed white brick house; 6 bedrms., 3½ baths, library, recr. rm.; 4 acres with small stable, paddock and chicken house.
**EMMA MOORE SCOTT**
DE. 1164. CO. 7017.

BRADDOCK HEIGHTS
**A DREAM SPOT**
within commuting distance of Wash. A lovely studio cottage on 3 well-kept acres; plenty fruit, oil h.-w. h., electric range, refrig., dishwasher and Laundramat, city water. Gorgeous view, quality neighborhood, $12,500 to the right person. For appt. to inspect call owner. SH. 1032 eves.

CHESTNUT HILL RAMBLER
**OPEN SUNDAY 2-5**
Only 1 corner lot left. $10,850. All-brick, dinette, basement, equipped kitchen. Nothing down to vet; terms to non-vet. Ask about our 3-bedroom ramblers.
Directions: Out Ga. ave. to 10600 block, right on Dennis ave., left on Inwood, right on Hanby to open sign. Mrs. McEwan, SLigo 0775.
COX & CO. Eves. Ashton 2941.

CHEVY CHASE—Imagine this! Top location of a 4-bedroom home with wonderful large extra room on 1st floor. Unusual modern kitchen. Only $24,950. WI. 6649. Eves. OL. 7479.
ALLIED REALTY CORP.

**CHEVY CHASE**
**OPEN SUNDAY, 2 TO 5**
105 WEST LELAND ST.
Detached stucco; 9 rooms, 3 baths; in excellent condition; beautiful grounds; over ½ acre. Price $29,750.
**SANDOZ, INC.**
No. 2 Dupont Circle
DU. 1234

CHEVY CHASE, MD., ROLLING WOOD, $9,900—A charming hillside home which will appeal to those looking for the unusual in houses. Den and spacious liv. rm., both with fireplaces; lovely lge. dining rm., modern kit., 3 bedrms., 2 full baths and 2 half baths; laundry rm., with automatic washer and dryer; garage; cool terraced lot. Owner must sell. Excel. terms. Open Sun. 2-6 p. m. 613 E. Woodbine st. WI. 9407.

**CHEVY CHASE**
3208 CUMMINGS LANE
OPEN SUNDAY 2 till 6
Attractive brick Cape Cod, featuring living room-dining room combination, 14x29, with fireplace, modern kitchen, bedroom or den with shower bath 1st floor, 2 bedrooms and bath 2nd floor, full basement, gas a.-c. heat, nice-sized lot with detached brick garage. Price reduced $1450 for immediate sale. $4000 down. Out Western ave. to Cummings lane, left 2 blocks to house. Eves. OL. 2439.
SIGLER & CO. HU. 3313

**CHEVY CHASE, KIRKSIDE**
OPEN TODAY, 1-5
An exceptionally attractive white brick center-hall home, just 1½ years old, in a refined neighborhood, close to Chevy Chase Circle. Three twin-sized bedrooms, 2 baths, 1st-floor powder room. A delightful screened porch off liv. rm., brick patio, built-in bar, spacious attic. Price reduced for quick sale. To reach from Chevy Chase Circle, proceed west on Western ave. to Kirkside drive, right to Park st., left to
**5511**
HELENA C. KADOW, Broker.
Exclusive. OL. 8072.

**CHEVY CHASE, MD.**
4 EAST THORNAPPLE ST.
In this exclusive section. A home of 6 large rooms, 2 tile baths, garage, large closets, oil h.-w. h., bedrm. and bath on 1st floor. Large lot, 200 ft. off Conn. ave. Reduced price for quick sale.
OPEN SUN. 1 TO 6
PAUL R. STEINMAN. AD. 4927.

**CHEVY CHASE, MD.**
1 BLK. FROM CIRCLE
Beaut. cor. 125x135; charming old home, 4 firepls., 6 bedrms., 2 baths, lav., huge entr. hall with stone fireplace, liv. rm., porch library, butler's pantry; $37,500. MRS. CLYDE C. DUNNINGTON, WI. 2635.

**CHEVERLY**
5-6-7 and 8-room brick, 1-family houses, 2-story, ramblers, Cape Cod; FHA and GI approved. $13,950 to $15,500. Directions: Up Cheverly ave., turn right on Forest rd. to end of Green Leaf rd. Near transportation, schools and churches.

EDGEMOOR, BETHESDA
FOUR BEDROOMS, 2½ BATHS
New listing of brick prewar home in this desirable section. All rooms exceptionally large. Reception hall, living rm., dining rm., newly equipped oversize kitchen; attic; full basement. 2-car garage. Slate roof. Level lot. Priced low at $26,500. Agents. OL. 8249, SH. 6430.

**EDGEMOOR, BETHESDA**
**5514 MOORLAND LANE**
**OPEN SUNDAY, 2 TO 6**
Your long search for the perfect home you can be proud to own is over because we have it ready for you to see. 3 bedrooms, powder room, recreation room are some of the features, brick and stone construction. Beautiful location. Wait till you see this one. Reduced for quick sale. Directions: Out Wisconsin ave., left on Bradley lane to Fairfax rd., right to open sign.
**Billingsley & Korzendorfer**
OR. 2326. OR. 6822 till 9 P. M.

**FAIRLAWN**
OPEN SUNDAY, 1 TO 6
1933 P st. Eight rm. semi-det. brick, features liv. rm., din. rm., kit. and 2 bedrms. on 1st fl.; 3 large bedrms. and bath on 2nd fl.; full English bsmt. with built-in gar.; concrete front porch; excellent for large family or investment. Call Mr. Moore. T. PAUL MUDD CO., LU. 4-4382; eves. and weekends, VI. 3070.

**HILLANDALE**
OPEN 1 TO 6
10603 Greenacres Drive
Custom-built brick and stone Rambler, 72 ft. wide, on lovely landscaped lot, 120x210 in wooded setting. Exterior and interior equipment finest that money will buy. 6 picture windows, huge kitchen with every modern convenience, 2 large bedrooms, den. Living rm. 15x25, with 2 picture windows, separate dining room with picture window, recr. rm. with fireplace and picture windows; oversized 2-car garage 22x29. To reach: Out New Hampshire ave. extended to Hillandale, right on Overlook dr. and follow sign. DRURY REALTY CORP. RE. 1133; eves., EM. 5386.

**Indian Spring Manor**
(NR. FRANKLIN & FLOWER AVES.)
8-year-old Dutch Colonial; side porch, detached garage; 2 bedrms., gas h.-w. heat; wooded, fenced lot; $1500 down, balance like rent.
**HARRY DREISEN**
616 Bond Bldg. NA. 7772 or SH. 7622.

**LANDOVER HILLS**
4402 73rd AVE.
**OPEN SAT. & SUN. 1 TILL DARK**
5-room Cape Cod with 2d floor almost completed for 2 more rooms. Rec. rm., storm windows; large fenced yard. May assume GI loan. Directions: Out Defense highway to 72d ave., right to Varnum st., left to 73d, left to house.
**WOODSIDE REALTY CO.**
SH. 6400 till 9 p. m.

**LEWISDALE**
**7200 23rd AVENUE**
**OPEN SUNDAY 2 to 8**
Lovely 3-bedroom corner brick home with garage and breezeway. Must be sold, owner transferred; $15,-950.
**J. C. LEWIS, REALTOR**
SH. 0440. Eves., AP. 0567, WA. 8882.

KENSINGTON — 2 bedrooms, living room, kitchen, bath on 1st floor; expandible attic; full basement, gas heat. Close to stores and bus. Nice lot. 3421 Nimitz rd. $10,500. M. P. SHOEMAKER, JR., REALTOR. Call Mr. Stone, LO. 5-2590.

CONTINUED ON FOLLOWING PAGE

SALE, SUBURB, HOUSES 67

Continued From Preceding Page

## MARYLAND

LANHAM PARK
Just East of Lanham, Md.
(Out Defense Highway)
Beautiful Lots, 75x150 Feet
$750

If you are looking for a lovely homesite—and a place well situated with beautiful trees and room for flowers, and a place where the kiddies can romp and play and still have such indispensable city conveniences as city water, electricity, telephone, mail service, train and bus connections and concrete roads—then come out to Lanham Park, one of Prince Georges County's fastest-growing communities—where you can still get over ¼ acre of land for $750, with convenient terms if you prefer so that you can pay for your lot in small monthly payments.

Come out and look around. There is no obligation to buy—but we promise you will be impressed with the value offered and the activity here in Lanham Park.

Directions: Bladensburg rd. to Peace Cross, turn right out Defense hwy. 4½ miles to Pennsylvania Railroad overpass, cross overpass, continue ½ mile to large sign, Lanham Park, at office on left side of Defense hwy. Office Open Daily and Sunday 10 a. m. Until Dark
THOMAS F. HALLEY
Phone Hyattsville 0107.

LEWISDALE, MD.
DIRECT FROM OWNER-BUILDER
OPEN NOON TO 6
SAT. & SUN.
NEW BRICK RAMBLER

This home on beautiful landscaped lot features:
3 bedrooms
Ceramic tile bath
Large living room with fireplace
De luxe kitchen, with disposal and exhaust fan
Large screened porch
Abundant closet space with sliding doors
Attached garage
Full basement with ½ bath
Copper plumbing throughout
Full tension screens
Venetian blinds
Auto. gas a.c. heat
$17,500
$10,000 First Mortgage
OWNER WILL TAKE 2D TRUST

Directions: Out Missouri ave.-Riggs rd. to Lewisdale, right on Beechwood rd., right on 21st ave., left to 2101 Amherst rd. and Open sign, or out Michigan ave. to Ager rd. hwy., right to Riggs rd. to traffic signal, left as above, OR out Michigan ave. to Ager rd., left on Ager rd., right on Riggs rd. as above.
OR. 5012 or weekdays, EX. 5723. OR. 0776.

MICHIGAN PARK HILLS
An Unusual Group of Brick Ramblers
Ready For Inspection

3 twin-size bedrooms, large living room and dining area, lovely kitchen with Hotpoint dishwasher, garbage disposal and refrigerator. Full basement with outside entrance.

These Homes Are Open Daily and Sunday From 10 A. M.

Drive out Michigan Ave., NE, to 13th St., turn left to Sargent Rd., continue on Sargent Rd. to Jefferson St. and our open sign.
Sidney Z. Mensh & Co.
RE. 0736

ROCK CREEK FOREST
2721 BLAINE DRIVE

4 bedrooms, 2 baths, living room, dining room, kitchen; garage; gas hot-air heat.

TO REACH: Out 16th st., left on East-West Highway to 2700 block, left 2 blocks on Colston Dr., right to our sign.
Open Sat. and Sun. 2 to 5
Call Mr. Myrick, TO. 5755.
Kirks Realty Co., RE. 3614

ROCKVILLE
$1,000 DOWN—$69 MONTH

Imagine an immaculate and beautifully decorated home with 2 twin-sized bedrooms, full dining room, gorgeous kitchen, dry basement; huge lot; for only $8500. You must see to believe. Miss Minor, SLigo 0775.
COX & CO.
EVES., ASHTON 2941

ROCKVILLE PIKE
ABOVE NAVAL HOSPITAL
"MONTROSE"

Detached home on ½ acre in very nice condition. Near Montrose School on Maple ave. House contains 8 rooms; fruit trees on property. Priced at $15,500.
F. A. TWEED CO.
5504 Conn. Ave. EM. 1290
OFFICE OPEN SUN., 9 TILL 6

ROSEMARY HILLS
RAMBLERS

New, distinctive, finest quality throughout.
2-Bedroom Ramblers at $15,500.
3-Bedroom at $17,500.
Complete G. E. kitchens, picturesque floor-to-ceiling fireplace, full basements.
Open daily and Sundays for Inspection

OUT 16th ST. TO EAST-WEST HIGHWAY, LEFT ½ MILE TO ROSEMARY HILLS, RIGHT TWO BLKS. TO SAMPLE HOUSE.
Sidney Z. Mensh & Co.
RE. 0738

SILVER SPRING RAMBLERS
Close in; finest workmanship, 6 rms., 2 b., full bsmt., many latest features, priced under $20,000. AUERBACH & CO., DI. 6501. Eves., AD. 5769, SLigo 0345.

SILVER SPRING
BRICK BUNGALOW

PREWAR BRICK WITH LARGE LIVING ROOM, FIREPLACE, SIDE PORCH, DINING ROOM, KITCHEN, 4 BEDROOMS, 1 FULL TILED BATH AND TWO ½ BATHS. DE LUXE RECREATION ROOM; ENTIRE BASEMENT WITH FIREPLACE, BAR, ETC. GAS HEAT, OUTSIDE ENTRANCE. DETACHED GARAGE. AWNINGS, STORM WINDOWS AND SCREENS. CONVENIENT TO GRADE AND JR. HIGH SCHOOLS, SHOPPING CENTER AND BUSES. AT A BARGAIN PRICE AND TERMS. OPEN SUNDAY 2 TILL DARK.

DIRECTIONS: OUT GEORGIA AVE. TO LANSDOWNE WAY, TURN LEFT 1 BLOCK TO 2004 OSBORN DR. AND OUR "OPEN" SIGN.
FRANK L. HEWITT
8485 FENTON ST. SLigo 8900

SILVER SPRING
BRICK RAMBLERS
New 2 and 3-bedrm. brick ramblers with bsmt.; prices, $11,500, $12,950, $13,950, $14,250, $14,950, $16,500, $17,250, $19,500, $24,950. For complete information, call SLigo 1050.
BUICE & BOWLBY
8616 Georgia Ave., Silver Spring.

SALE, SUBURB, HOUSES 67

## MARYLAND

SILVER SPRING
OVERLOOKING SLIGO PARK
Beautiful Cape Cod with bedrm. and bath, den, full-size din. rm. and modern kit. with breakfast nook on 1st flr.; 2 lge. bedrms., bath and sun deck on 2nd flr.; bsmt. has rec. rm. and bar; built-in garage. The landscaping of the lot alone is worth a call for an appt. to see. Priced reasonably at $26,000.
F. A. TWEED CO.
5504 Conn. Ave. N.W., EM. 1290.
Office Open Sunday, 9 Til 6

SILVER SPRING
BRICK COLONIAL

BEAUTIFUL, UNUSUAL 2-STORY BRICK, WITH LGE. LIVING ROOM, MIRRORED FIREPLACE, FULL-SIZED DINING ROOM, BUILT-IN CORNER CABINETS; LARGE DEN, ½ TILED POWDER ROOM, DE LUXE KITCHEN, 8 CUBIC FT. G.E. REFRIG.; G.E. DE LUXE ELECTRIC STOVE, GARBAGE DISPOSALL, DISHWASHER, SCREENED SIDE PORCH, 3 BEDROOMS, TILED BATH, SUN DECK, STAIRWAY TO ATTIC; FULL BASEMENT, OUTSIDE ENTRANCE, GAS A.-C. HEAT; LANDSCAPED LOT WITH CEMENT WALKS AND ANCHOR FENCE. LOCATION MOST CONVENIENT TO SCHOOLS, TRANSPORTATION, GOLF COURSE. IF YOU WANT A REALLY FINE HOME, PRICED TO SELL, BE SURE TO INSPECT

1021 FOREST GLEN RD.
OPEN SUNDAY, 1 TO DARK
FRANK L. HEWITT
8485 Fenton St. SLigo 8900

SILVER SPRING & VICINITY
We will pay cash for your home.
WOOD-CONLEY CO., REALTORS
SLigo 5700 till 9 p. m.

SILVER SPRING
CAPE COD
BEDROOM, BATH—1ST FL.

OPEN TODAY, 1 TO DARK (Woodmoor), featuring the L-shaped living room-dining room combination with mirrored fireplace and huge picture window, beamed ceiling, mod. equip. kitchen, utility room; 2 bedrms. and bath 2d floor; attached garage; beautiful wooded corner lot, fenced and well landscaped. Priced at only $16,950, and is located near shopping and transportation. Walking distance to schools, either public or parochial. Reasonable terms.

Directions: Out Colesville rd. 2 blocks past Four Corners to Loraine ave., turn right to 10624 Loraine ave. and our Open sign.

BRICK COLONIAL
OPEN TODAY, 1 TO DARK

This beautiful home is located in the Sligo Park Hills section of Silver Spring. Large living room with fireplace, family-sized dining room, modern kitchen with breakfast space and ½ bath; 3 large bedrooms and 2 baths on 2d floor; 3d floor finished; slate roof; full basement with recreation room, knotty pine bar. Other features are wall-to-wall carpeting, outside fireplace, Anchor-fenced lot, and many others.

Directions: Out Piney Branch rd. to Park Valley rd., turn right to our Open sign.
CAPITAL REALTY CO.
SH. 0673. 10126 Colesville Rd.

SILVER SPRING
825 GIST AVE.
CLOSE IN—SPIC AND SPAN
8-room, 2½-bath brick Colonial of outstanding construction; 2 kits. To reach: Georgia ave. to Sligo ave. (just past viaduct), turn right 1 long block to Woodbury dr., turn right 1 block to Gist, then left to house.
WORTHINGTON, REALTORS
8427 Georgia Ave. SLigo 3700.
Eves., SH. 1913.

SILVER SPRING
OPEN SUN., 2 TO 6 P. M.
235 WHITMOOR TERRACE

Immaculate 6-room detached brick. Large living room with fireplace, dining room, kitchen, 3 bedrooms and bath. Screened back porch. Picket fenced yard in rear. Full basement, oil a.-c. heat. Venetian blinds. $15,750. This home is in one of the best residential areas.
A. A. CAROZZA CO.
EXCLUSIVE
2327 Penna. Ave. SE. LU. 4-0040.

STE. BERNADETTE PARISH
$13,750
Beautiful corner lot, living room with fireplace, dining room, kitchen, large screened porch, 2 twin-sized bedrooms, tiled bath. Full basement; excellent condition; Anchor fence.
CALL SH. 1011
YOUNG-BOWERS CO.

TAKOMA PARK
Off New Hampshire ave. ext. Near Catholic school and church; Cape Cod. 3 bedrms., 2 baths, built-in garage; bsmt., porch, patio; like new condition. Owner, SH. 3472.

WYNNEWOOD
Brick and stone, flanked by beautiful pine. Living room with large studio windows and fireplace, dining room, kitchen, 1st floor bedrm. and bath. 2 bedrms., sewing rm., bath on 2nd floor. Paneled recreation rm., ½ bath in basement. By owner, SLigo 9152.

WOODMOOR RAMBLERS
$14,950
Cozy 3-bedroom brick ramblers on desirable wooded lots. Full basement. Very convenient location.
CALL SH. 1011
YOUNG-BOWERS CO.

WEST CHEVY CHASE
$17,950
OPEN SUNDAY, 1 TO 7
4620 NORWOOD DRIVE

Vacant, move in tomorrow. This attractive detached colonial residence is in excellent condition and ideally located close to all conveniences. 1st floor has a full center-hall living room with fireplace, dining room, modern equipped kitchen large enough to eat in, rear screened porch overlooking a large, beautifully landscaped yard. 2nd floor, 3 nice bedrms., tile bath, detached garage, full basement; within half a block of large recreation center for children.

Directions: Out Wisconsin Ave., past the D. C. Line, about 7 blocks, left on Norwood Drive to the home.
W. B. WRIGHT
EXCLUSIVE REALTOR-BUILDER
3400 Conn. Ave. EM. 5600.

WOODMOOR
Open Sunday, 1 to 6
$13,950
10317 CRESTMOOR DRIVE

3-bedroom rambler; large liv. rm., din. rm., combination; ultra modern kitchen; basement; tile bath; gas heat. Beautifully wooded lot. Call Mr. Burruss.

DIRECTIONS: COLESVILLE PIKE (ROUTE 29 TO LORAINE AVE. APPROX. 1 BLK. FROM 4 CORNERS) RIGHT ON LORAINE TO CRESTMOOR DR., LEFT ON CRESTMOOR TO HOUSE.
WALKER & DUNLOP, INC.
3207 O ST. N.W.
GEORGETOWN OFFICE
REALTORS HU. 7266.

OPEN TODAY, 1 TO 7
10001 MENLO AVE.
2-bedroom bungalow; full basement, expandible attic, large corner lot, inclosed with Anchor fence. $10,950.
Thompson & Gray, Realtors
904 Ellsworth Dr. SLigo 6100

NO CASH—GI
$9250
$58 month including taxes and insurance buys this attractive 2-bedroom bungalow on large lot, 80x175, in excellent suburban community. Has large living room, bath, dinette, equipped kitchen, storage attic, screened porch. 2 blocks to grade school. Subject to V. A. approval. Investigate this quickly. Call Mr. Smith, LO. 5-8705 Sat. and Sun. NA. 1941 weekdays.
FREDERIC W. BERENS
Sales, Inc., 1520 K St. NW.

$14,950—3-bedroom, detached brick house, off N. Hampshire ave. in Md., 1 mile past D. C. Line. Full basement, liv. room with fireplace, dining room, kitchen, gas heat, storm windows, copper screens. 1st trust, $10,900 at 4%. Most payments $88.80, including taxes, int. and ins. Conv. trans., Catholic and public schools. Owner. SH. 5338.

SALE, SUBURB, HOUSES 67

## MARYLAND

TODAY'S BEST BUY
The Brookville Rambler
$10,950—VA-Approved
No Down Payment to Vet
3 Bedrooms—All Brick

AMERICA'S GREATEST HOME VALUE; 3 FULL-SIZED BEDROOMS, COLORED TILE BATHS, PICTURE WINDOWS, FULLY EQUIPPED MODERN KITCHEN (BASEMENT OPTIONAL AT SLIGHT ADDITIONAL COST). STRAIGHT OUT GEORGIA AVE. TO 13000 BLOCK GEORGIA AVE.
MODEL HOME FURNISHED
R. A. HUMPHRIES
808 No. Capitol St. NA. 5020.

COTTAGE $600 DOWN
IDLEWILDE-ON-THE-BAY
SHADYSIDE, MD.

This delightful cottage is just a block from Chesapeake Bay. Has 3 lots included; trees, screened front porch, tested water in the house; gas range, Frigidaire, 2 bedrooms, fully furnished, studio couch, rockers, newly tiled kitchen floor; 135-foot well. Call Mr. Taylor for directions to reach.
Open Sat. and Sun. P.M.
OL. 3462 OL. 8732
FREDERICK W. BERENS
Sales, Inc., 1520 K St. N.W.
NA. 9141

"LARGE RAMBLER"
Excellent location in the Chevy Chase area just over the District line, this 1-year-old det. brick rambler on a lot 77x130 has 7 rms.; 4 bedrms.; 3 baths; att. garage; and many unusual features. Owner has priced property for quick sale. Call ME. 1143 until 6 p. m. J. Wesley Buchanan, Realtor.

Hollywood Subdivision
Just Beyond University of Md.
HERE IS YOUR BEST NEW HOME BUY
PRICED FROM
$7,250 TO $10,000
MONTHLY PAYMENTS
$54.50 TO $73
Including taxes, insurance and ground rent.
VETERANS
NO DOWN PAYMENT
YOUR CHOICE OF 8 DISTINCTIVE PLANS
FEATURING

Full dry bsmt., laundry tubs, gas a.-c. heat, hdwd. flrs., plastered and furred walls, tiled baths, Venetian blinds, weather-stripped, insulated and screened.

DIRECTIONS:
Drive out Baltimore blvd. past Univ. of Md., approximately 2 miles to our sign at Lackawana st. and follow directional signs to sample home.
H. CARLYLE de LOZIER
WA. 5000 Realtor TO. 9666

CHOICE SELECTION OF DESIRABLE Residential and Business Property.
SAMUEL E. BOGLEY, INC., WI. 1320.

OWNER TRANSFERRED
makes this lovely all brick, 3 bedrm. Colonial a buyer's opportunity. Has picture window, fireplace and side porch, and is located in beautiful Sligo Park, 1.3 miles over D. C. line. Has a large G. I. 4 percent trust that may be assumed. Asking $15,500.
GOLDSTEN BROS.
SLigo 7356

CIVIL WAR ESTATE
10 ACRES
Once the pride of a Confederate general, a real old fashioned home, over 120 years old. Well preserved with added modern conveniences. 4 spacious bedrooms, 2½ baths, library, good kitchen, servants' quarters. Owner leaving. Reas. priced for quick sale. Phone for inspection. Mr. Dumont, WI. 7735, eve's. OR. 5756.
Wm. H. Smith Corp., Bethesda, Md.

3-BEDROOM RAMBLER
PROBABLY $700 DOWN V.A.
BEAUTIFUL KENSINGTON

Huge living room, with stone log-burning fireplace, dining room; all-electric country kitchen, modern bath, screened-in porch. Superb lot, with abundance of shrubs. Drive in off street. Located near section of newly finished Plyer's Mill rd. and Jennings rd. Call agc., Mr. Taylor or Mr. Berens, OL. 3462 or OL. 8732.
FREDERICK W. BERENS
SALES, INC., 1520 K ST. N.W.
NA. 9141

Fred B. Cushman, Realtor
GAITHERSBURG

Two-story frame, 7 rooms, bath, small cellar, oil hot-water heat; beautiful lot; garden, shade trees and shrubbery; ideal location. Price, $10,500.

WASHINGTON GROVE
Semi bungalow, 5 rooms and bath; $7,500, which includes new $150 oil stove, new gas refrigerator, new gas stove. Price without these, $7,000.

WASH. GROVE, OUTSIDE
1 acre rich, level land. Improved with a 4-room frame bungalow; full basement, electric hot-water heater for continuous hot water. No bath. No heat. Garage. Price, $8,000.

1 acre improved with 3-room bungalow; pump on inclosed back porch. Ideal location just off Route 240 near proposed new highway; $2,250. Possession with title.

1 acre, improved with 5-room bungalow covered with Johns-Manville shingles; bath and pantry; 2 chicken houses, hoghouse, garden, stream on property. Price, $7,900.

3 acres improved with a small frame house; electricity, running water in kitchen; all copper tubing, small orchard of bearing fruit trees. Easy commuting distance to railroad, bus service, stores and churches. $3,600.

1 acre near Woodfield, corner of two roads. Improved with a semi bungalow. First floor, living room, dining room, kitchen, 2 bedrooms and bath. Second floor, 3 bedrooms not entirely finished; pipes to second floor bath, fixtures not installed. Full basement, oil circulating air heat. Price, $9,500.

5-room stucco bungalow; full cement basement; oil air-conditioned heat, hardwood floors. Price, gas stove included, $9,850.

2 acres improved with a 6-room semi bungalow; heat, electricity, bath and garage. Price, $9,000. Call Jerry Williams, Damascus 6261.

Just off Ridgeville road, 6 miles from Damascus; a good buy for the person it suits; 2-story frame. First floor, living room, dining room, kitchen, pantry, laundry and pump room. Second floor, 3 bedrooms (one rather small, would make nice bath room); small basement, dirt floor; chicken house, hoghouse, garage. All year round road. Call Jerry Williams, Damascus 6261 or
Fred B. Cushman, Realtor
510 FREDERICK AVENUE.
GAITHERSBURG, MD. PHONE 299

OWNER—Heart of Silver Spring, 7 rooms, 1½ baths, h. w. oil heat, fireplace, $14,750. No agents. JU. 7-7924.

MOVE IN this new 7-room and 1-acre center-hall plan. Cape Cod, masonry block and brick built for 2 complete homes; large rooms, 2 complete baths; full basement, oil a.-c. heat; on hard road, about 9 miles from D. C. Priced at cost $16,800. Must have $3000 cash; owner will carry balance. ALVIN EPLING, UN. 0313.

SALE, SUBURB, HOUSES 67

## MARYLAND

3 BEDROOMS, $15,950, GI
BRICK—GARAGE—PORCH
Small down payment; $94 per month to qualified veteran.

Beautiful 2-story brick home in nearby suburban Maryland BETWEEN SILVER SPRING AND KENSINGTON. Has 22x14-ft. living room, fireplace, lounging porch, guest-sized dining room, equipped kitchen; 2d floor has 3 bedrooms, tiled bath and large storage or sewing room. Full basement. Oil heat. Garage. Large landscaped lot. 3 blocks to school. Bus at door. Call Mr. Gordon, LO. 5-8705, Sat. and Sun. NA. 9141 weekdays.
FREDERICK W. BERENS
Sales, Inc., 1520 K St. NW.

COUNTRY HOME
Convenient to city, 2½ miles from Andrews Field. 150 years old. 11 rooms, 1½ baths, with 10 acres on hard road. Could easily be restored. Reduced price for quick sale due to change in plans. Phone Cypress 9396.

CORNER HOME
EAST WEST HIGHWAY
This lovely 2-story brick home has 3 bedrooms, bath, living room, dining room and modern kitchen. Full basement with gas heat. Ideal financing can be arranged. For a thorough inspection, call
JAMES L. DIXON & CO.
ST. 7200, 1022 17th St., N.W., ST. 7200

SPECIAL OFFERING
VIERS MILL VILLAGE
VETERANS AND NON-VETERANS

Due to transfers and family status, we have several homes available for resale with a
SMALL DOWN PAYMENT
AND $59.50 PER MONTH
Including taxes, insurance, principal and interest. Assume G.I. loan. New school and shopping center at development. Telephone and bus service now available.

SALES OFFICE AT
4000 SAMPSON ROAD
Open Daily and Sunday
11 to Dark

To reach: Go straight out Ga. Ave. to Wheaton, bear left on Viers Mill Rd. to sales office on left at Viers Mills Rd. and Sampson Rd.
Colonial Investment Co.
EXCLUSIVE SALES AGENT
SH. 6763.

HARD TO FIND, 1 acre and 6 rooms and bath; basement, oil h.-w. heat, barn, 2-car garage; near everything in Hyattsville. Only $15,000, substantial cash. ALVIN EPLING, UN. 0313.

2-BEDROOM modern bungalow; garage, picket fence; lots of shrubbery, fruit trees, berries, grape arbor; picnic table, storm windows, Venetian blinds; 1 block from stores, bus and school. Owner, 29 Bladensburg, 1 block from fire station, Kensington, Md. $10,500.

9302 SAYBROOK AVE.
SILVER SPRING
Open Sunday, 2 to 8 P.M.
Out Colesville rd. to Franklin, right to Saybrook and right to our Open sign.

EASY TO BUY!
Owner will take very
LARGE FIRST TRUST
3 bedrm., prewar brick with 22-ft. sun room on beautiful fenced lot, very convenient location.
JAMES L. DIXON & CO.
1022 17th St. N.W.
ST. 7200 days. Eves., SH. 5257

DON'T MISS THIS TOP-QUALITY BARGAIN IN SILVER SPRING
OPEN SUNDAY, 2 TO 6
9414 WOODLAND DR.

4 bedrooms (1 on 1st floor), 2½ baths, side screened porch, huge recreation room with stone fireplace, a large breakfast rm., rock garden and lovely landscaping. Lovely custom home neighborhood, 1 blk. from bus and large shopping center. An amazing low price of $25,500 for quick disposal.

TO REACH: Out Georgia ave. extended, approx. 1 mile above Colesville rd., right at White Oak dr., 1 block and right at Woodland dr. to 2nd house on right.

EVES. CALL MR. DENHAM AT SLIGO 1155
Colonial Investment Co.
RE. 6650

$12,500 BUNGALOW
OPEN SUNDAY, 1 TO DARK
A REAL BUY
House has living rm. with fireplace, dining rm., kit., 3 bedrms., den, 1½ baths, screened-in porch, frame, oil h.-w.h. May be purchased with 10% down; subject to VA approval.

DIRECTIONS: Out Georgia ave. to Forest Glen rd., right on Forest Glen rd. 7/10th mile to Reddick rd., left ½ block to house.

$11,750 RAMBLER
Brick, 2-bedrm., large living rm. with adjoining flagstone patio, dinette; on a large lot and on a quiet street, safe for children. Bendix washer. Good terms.

$15,950 RAMBLER
Here's an exceptionally well-planned 3-bedrm. brick rambler with 19-ft. 6-inch living rm. and full dining rm., full bsmt. with outside entrance; nice patio. In country club section of Silver Spring.
THE GOSS CO.
REALTOR. JU. 7-8211 Till 9.

THE RIGGS COTTAGE
LEWISDALE
Open Today, 12 to 7

Drive out today and inspect the latest and finest in home construction. 2 bedrooms, plus expansion attic; magnificent living room with Roman brick fireplace. See the loveliest all-electric kitchen with the latest equipment and 12 feet of windows. Full, dry bsmt. Price, $13,650. FHA inspected and approved.

To reach: Drive out Riggs rd. to Lewisdale entrance, turn in to Banning pl. and homes. Exclusive agents.
ROBT. S. DAVIS & CO.

RAMBLER
QUAINT ACRES
OWNER WILL TRADE
One of the outstanding homes in this area, on 1.4 acres of terraced ground with patios. Features center hall, 3 large bedrooms, 3 baths, an ultra modern kitchen, full basement with recreation room, hobby room and utility room, including washer, ironer, dryer; two-car garage; carpeting included. Shown by appointment only.
JAMES L. DIXON & CO. ST. 7200.
Evenings, CO. 7381, Branch 21.

Colonial Brick—$43,500
Open Today, 1 to Dark—Featuring large living room, family-sized dining room, modern kitchen, large utility room; 2nd fl.: 3 large bedrooms and bath and paneled den; gas a.-c. heat and slate roof. Lot is well landscaped with outside fireplace and patio; assume GI 4% trust.

Directions: Out New Hampshire ave. ext. to Erskine st., turn right 1 block to 13th ave. and follow our open sign.
CAPITAL REALTY CO.
SH. 0673. 10126 Colesville Rd.

$17,000—GI APPROVED
CHEVY CHASE
A beautiful decorated 3-bedroom home, charming, well-built and located on one of the loveliest streets in this fine section. Spacious living and dining room, den, and breakfast nook. Maid's room, 2-car garage. Call SH. 8010 'til 9 p. m.
MONTGOMERY
INVESTMENT & INSURANCE CO.

SUMNER
A 1948 exhibit house in a community of better homes, close to Mass. ave.; only $6500 cash required. Stone construction, early American architecture; 1st floor library, 3 very large bedrooms, 2 baths, large, screened porch; exceptional closet space; beautifully decorated; gas heat. Possession with settlement. DRURY REALTY CORP. RE. 1133; eve's., EM. 5386.

SALE, SUBURB, HOUSES 67

## MARYLAND

$7500—5-room modern bungalow, enclosed porch; garage, playhouse; shaded lot; should go GI. JOHN H. JOHNSON, WA. 5050.

OWNER leaving town and will sacrifice. 6 rooms and bath, 3 bedrooms, basement, oil h.-a. heat, 2 extra lots, approximately 1 acre on 2 improved streets, near everything. Better hurry. $10,550. ALVIN EPLING, UN. 0313.

2600 BLOCK OF EAST WEST HIGHWAY
ONLY $2000-DOWN
This ideal home situated in the heart of Rock Creek Fort can be purchased by assuming the existing financing. 3 bedrooms, 1½ baths, full basement with Bendix washer. For further information call:
JAMES L. DIXON & CO.
ST. 7200, 1022 17th St., N.W., ST. 7200

NO CASH, GI
3 BEDROOMS—$59.50 MONTH
including taxes and insurance buys this attractive Cape Cod, on large lot, in lovely suburban community. Ideal home for a growing family. Near school and playground; short distance from Bethesda Naval Hospital and Silver Spring; $9,250, subject to VA approval. Call Mr. Gordon, LO. 5-8705, Sat. and Sun. NA. 9141 weekdays.
FREDERICK W. BERENS
SALES, INC., 1520 K ST. N.W.
NA. 9141

$1000 DOWN, $65 PER MO.
Including Taxes & Insurance
Brick bungalow, like new, 2 good-sized bedrooms, new Bendix washer. Total price $9950. Owner transferred. Call SH. 8010.
MONTGOMERY
Investment & Insurance Company

RAMBLERS—2 and 3 bedrms., all brick, many different styles. Price, $12,950. Open daily noon 'til dark. Directions—Out Mich. ave. to Queens Chapel rd. to Ager rd., right on Ager to our sign and homes.
FREDERICK REAL ESTATE
2151 K St. NW. RE. 2461.

LOCATION
Living rm., dining rm., 2 bedrms., kit. and bath; 2d fl. 2 bedrms. Built in 1940 in the Queen's Chapel Shopping Area. Only $10,500.

LARGE CORNER LOT
120 feet of wooded frontage, 2-story home, built in 1940. Only $11,950. 3 bedrms., living rm., dining rm., kit.; full ground level basement, outside fireplace.

1-ACRE, RAMBLER
Are you a prospective homeseeker, looking for both land and a rambler, yet reasonably priced? This property contains living rm., dining rm., den, kit., 3 bedrooms and bath all on 1st fl.; h.-w.h.; basement, garage, fruit trees, oak shade trees, many, many other features. For quick sale owner asking only $12,950.
BURCH REALTY CO.
Realtors, 8505 Balto. blvd., Clge. Pk., Md. TO. 6338, TO. 5783; after 6 p. m., WA. 5641, UN. 3391, SH. 7610.

RAMBLERS—We will build your rambler to your plans—on any lot. WOODMOOR AGCY., INC., SH. 5555.

VISIT BERKSHIRE
for the home you'll love
SOME ONLY $1500 DOWN
RAMBLERS—CAPE CODS

Going to buy a new home this year or next? Then by all means inspect the superb new brick homes in Berkshire. There is a model for every family need: 2-bedroom Cape Cods with partially finished attic with stairway, 2 types of cleverly designed 3-bedroom ramblers, with or without dining room. A beautiful 6-room brick with 2 full tile baths—the perfect family home. All have beautifully equipped dream kitchens, fireplaces, full basements and gas heat. In fact they are loaded with modern innovations and conveniences—all planned for your comfort. Paved streets and sewers, of course. Only 20 min. downtown and very close to public and parochial schools and fast transportation. Priced from $14,700 to $16,450, with liberal financing.

OPEN SUN., 10—DARK
WEEKDAYS 2 P.M. TILL DARK

DIRECTIONS—Out Penn. Ave. S.E. to Alabama Ave. (Howard Johnson's), left on Alabama across D.C. line on Route 4 (Marlboro Pike) about 2½ mi. to large Berkshire sign and new homes on the right.

Call NA. 9797 for Details
Capital View Realty Co.
Realtors, 925 New York Ave. N.W.

BRICK RAMBLERS
A BRAND NEW DEVELOPMENT OF 2 AND 3-BEDROOM HOMES, PRICE, $12,950 to $14,950. Located in a beautiful wooded area, just off Old Bladensburg Rd. near New Hampshire. RAFFELL REAL ESTATE. SH. 8794

OPEN SUNDAY, 1-6
427 BROWNING ST.
$9,450, GI-approved; $950 down, $61 per mo. including everything. Corner 2-bedrm. bungalow, oil a.-c. heat. Directions: Out Piney Branch 1 blk. past Flower ave., right on Greenwood 2 blks. to Browning, left to house. Eves., CO. 9403.

1002 CARSON ST.
$13,650, assume GI financing. Detached 3-level brick home; 6 rms., bath, bsmt., gas heat. Directions: Out Old Bladensburg rd. past Four Corners to Scully rd., left to Carson and house. Eves., SLigo 8474.

2100 CASCADE RD.
Open to offer. Detached corner brick Colonial, center entrance. 6 rms., bath, fireplace, side porch, bsmt., oil heat; vacant; terms. Directions: Out Ga. ave. to 10500 blk., right on Dayton 2 blks. to Bucknell, right 1 blk. to house. Eves., SLigo 1194.

9505 SAGINAW
Indian Spring terrace, $24,950. Beautiful brick Cape Cod. 2 bedrms., bath, 1st fl., plus liv. rm. with fireplace, din. rm., kit. and screened porch; 2 bedrms., bath, 2nd fl.; full bsmt. with rec. rm. and ½ bath; gas heat; lot 81x135. Almost new. Many extras. Owner transferred. Directions: Out Colesville to Indian Spring drive, right 2 blks. to Saginaw and open house. Eves., OR. 0561.
BEERS BROS., Realtors
8237 Ga. Ave. SH. 4747.

5620 GREENTREE RD., BETHESDA
OPEN SUNDAY, 12 TO 6
Here is a 2-story spacious home of 7 rooms. Built in 1940 of best materials. It's the biggest value since prewar times at $15,750. First floor, nice living room, dining room, kitchen, paneled den with bar and half bath. 2nd floor, 3 bedrooms, 1 paneled, with 3 closets, tiled bath. Lot 140 ft. deep; oil h.-w.h. Recessed radiators. Be there early; it will sell quickly. Directions: Out Wisc. ave. to Beth.; left on Old Georgetown Rd. 2 blocks past Suburban Hospital to Greentree Rd.; left on Greentree 1½ blocks to open sign.
JAMES L. DIXON & CO.
1022 17th St. N.W. ST. 7200.

! ! RAMBLERS ! !
This is really a woman's house. Our 3-bedroom brick ramblers blossom with wonderful extra features. Among them are GE kitchen with dishwasher and garbage disposal unit, full basement with large picture windows and 2 ground-level entrances; a unique tiled bath which is sectioned into 2 rooms, fireplace in large living room. To see these homes, located in Silver Spring, go out Piney Branch rd. to Old Bladensburg rd., turn right to Forston dr., right to Barron st., right to houses and sign. Salesman at property from 12 to dark. Price, $15,400. FINCHAM & CO., Realtors, UN. 8383; eves., WA. 3933.

NEARBY MD.—BRADBURY PARK
$11,000; 5-room brick bungalow, near transportation and schools
POTTS REALTY CO., AX. 1155.
3807 MINN. AVE. N.E.

RAMBLERS
$15,500 AND $15,950
Preshowing of mod. brick homes. 6 rooms, bath, basement, storage attic, electric kitchen; excellent Bethesda location. Large lots.
ARLIE L. JOHNSON REALTY CO., INC.
3402 Conn. Ave. OR. 7100, till 9 p. m.

NEW BRICK RAMBLERS
SILVER SPRING, near Woodside Park, schools, shopping and buses. Large living room with fireplace, 3 bedrooms, den, dining room, modern kitchen, 2 tile baths, 3 picture windows, Venetian blinds, plenty of closets, painted walls, copper plumbing and guttering, hardwood floors, gas a.-c. heat, full basement, with tiled floors and plastered ceilings, lavatory, laundry tubs. Outlet to built-in garage. Lots 70x130, trade or good terms. Call builder, GE. 1270, eves. GE. 4635.

SALE, SUBURB, HOUSES 67

## MARYLAND

LUXMANOR
Corner of Roseland Lane, and Luxmanor Rd.
Open 2 to 6 Sat. & Sun.
$1000 DOWN
$19,500
VETS OR NON-VETS
IMMEDIATE POSSESSION
Attractive pine wainscoated living room and dining room, fully equipped kitchen, study or bedroom, and full bath on 1st floor. 2 spacious bedrooms and bath on 2d floor. Approx. ½-acre corner lot.

Directions: Out Old Georgetown Road, approx. 4½ mi. from Bank of Bethesda, left on Roseland Lane to house.
WALKER & DUNLOP
REALTORS, GEORGETOWN OFFICE
3207 O St. N.W. HU. 7266.

SACRIFICE SALE—Lovely spacious comfortable home among beautiful trees. Box 178, Washington Post.

UNIV. HILLS RAMBLERS
OPEN DAILY 'TIL DARK
1ST SECTION SOLD OUT
NO MONEY DOWN TO VETERANS
Really big, 3-bedroom rambler, featuring recessed h.w. heat, GE kitchens, including garbage disposal, dishwasher, electric range, 8-ft. refrigerator, and metal cabinets, and a lovely location of exclusive homes, lots 65x140, GI approved, 30-year 100% loan. $77 PER MONTH PAYS ALL, INCLUDING TAXES.

To reach: Out New Hampshire Ave. or Riggs Rd. to University Lane, bear right about a mile to Old Colesville Rd., right 2 blocks to Rutgers, and right to sample house.
Philip B. Key Co., Realtors
SLigo 3010 TIL 9 P. M.

INCOME HOME
ROCKVILLE
Large detached home on ½ acre which has been converted into four complete apartments all with complete kitchens and full baths. Ideal for family wishing to live on property and have a good income. Shown by appointment. Call EM. 1800.
Chevy Chase Realty Co.

Delightfully Different
$14,750
Silver Spring area, built by builder for own home; has many attractive features not found in houses built for sale; 3 bedrooms, 2½ baths, plus complete living quarters in English basement. Very secluded section. Easy terms. SH. 1011 until 9 p. m.
YOUNG-BOWERS CO.

NO DOWN PAYMENT
GREGORY ESTATES
LOVELY 2-BEDROOM EXPANSION ATTIC BUNGALOWS SELLING AT THE LOW PRICE OF
$8,500
TO
$8,950
Monthly payment including taxes and insurance, $60 to $64 month.
MODEL HOUSE
OPEN 10 'TIL DARK
Directions: Out Central ave. through Capitol Heights to Addison rd., turn left and follow directly into property at Seat Pleasant, Md. For information, AP. 2100.

OPEN SUNDAY, 1 'TIL DARK
A home for a large family or suitable to rent out an apt. for an income. This home has 5 bedrooms, large living room with fireplace, dining room, 2 baths, full basement, plenty of large closets. It sits on a large lot. Convenient to schools, stores etc. Located in Beltsville, Md. Full price, $15,500. To reach: Out Baltimore Blvd. to Montgomery Ave. in Beltsville, turn left, follow arrows to open sign and house. For further information, call
FINCHAM & CO., Realtors
UN. 8383. Eves. Greenbelt 8442.

3½ BEDRMS., $11,000, GI
$500 DOWN—$68 MONTH
Including taxes and insurance to qualified veterans. See this lovely Cape Cod bungalow in established neighborhood in nearby Kensington; 2 miles from Naval Hospital, 2 miles from Silver Spring. Has full basement, oil heat, living room, fireplace, equipped kitchen, with dining space; 3 blocks to school and playgrounds; 2 blocks to bus; Subject to V.A. approval. Call Mr. Gordon, LO. 5-8705 Sat. and Sun., NA. 9141 weekdays.
FREDERICK W. BERENS
SALES, INC., 1520 K ST. NW,
NA. 9141

$1600 MAXIMUM down and $50 mo. gets 3¼-acre virgin forest, with stream and 4-room brick home, with all modern conveniences. Only 9 miles from D. C. line at Rockville. See any time.
HUGGINS & HARRISON, INC.
LO. 5-2800. Eves., LO. 5-0593.

OPEN 1 TO 5 P.M.
HILLSIDE—NEARBY MD.
$1,500 DOWN—8 ROOMS
HOME & INCOME
Only 2 years old; oil h.-w. heat; separate entrance to 3-room apt. in basement; 1½ baths.
805 50TH AVE.
Directions: Out Alabama ave. past District Line to Marlboro pike se. to 57th ave., left on 57th ave. to H st., left on H to 50th ave.
Potts Realty Co., AX. 1155
3807 Minn. Ave. N.E.

OPEN HOUSE
SAT. AND SUN. AFTERNOON
4612 BEECHWOOD RD.
NEAR MD. UNIVERSITY
Dignified brick colonial home, must be sold as owner is leaving town. Firepl. in liv. rm.; scr. porch; pine paneled den; 3 bedrms.; expansion attic; det. garage. Phone Mrs. Anne Arnall, UN. 3316 or WA. 8260.
COX & CO.

ON BEAUTIFUL wooded acre. Studio-type, 2-bedroom house, air-cond., parquet liv. rm., fireplace, 3 porches, patio, oil h.-w. h., elec. refrig., stove. 5 mi. ne., Sil. Spr. $12,500. LO. 5-1426.

## VIRGINIA

ALEXANDRIA, VA.
VETERANS ATTENTION, READ

At long last you can now buy a good solidly built home of finest materials and workmanship. They are all brick, 60 of them—attached homes, of 5 large rooms and tiled baths with up to the minute modern kitchens, complete in every detail with stove and refrigerator, two big bedrooms, entrance hall, steel casement picture windows, copper plumbing, insulated, front and rear porches, full basement, gas heat, solid white oak floors, many features of construction found only in the finest custom built homes. They are yours with NO down payment and approximately $61 month. You are however required to pay $300 for settlement charges at time of purchasing and in order to qualify with no down payment, purchaser should have a minimum annual income of $3300 or better. The prices are $9750 and $9950. Possession is upon completion and title. Located at Bellefonte and River rd. You may phone our office for directions how to reach and more complete details.

SEE THEM TODAY—NOW
OFFERED EXCLUSIVELY THROUGH
THE M. H. BARRY ORG.
Established Since 1912
REALTY ADMINISTRATORS
2206 MT. VERNON AVE.
ALEXANDRIA, VA.
AL. 0078 TE. 2443
"The Old Reliable Office"

SALE, SUBURB, HOUSES 67

## VIRGINIA

ALEXANDRIA
312 MANSION DRIVE
OPEN TODAY 2-6

On this street of really fine homes, we offer this spacious immaculate brick home, situated on a very large, beautifully landscaped lot, ideal for children.

1st floor, large living room with fireplace, large dining room, den, equipped kitchen and large screened living porch.

2d floor, 3 large bedrooms and tiled bath. Excellent closet space.

Basement, Pine paneled recreation room with built-in bar and fireplace, tiled bath. Plenty of space for maid's room.

Detached garage, slate roof, gas h.-w. heat, walking distance to private and public schools 1 block to bus.

$32,500 with excellent financing.

To reach: From St. Mary and St. Stephen's schools on Russell rd., go north toward Washington 1 block; turn left ½ block to "open" sign on left.
HOLDEN & CO., INC., AL. 2200
106 N. ST. ASAPH ST.
ESTABLISHED 1917
IF NO ANSWER CALL
TE. 3775, OV. 1497, TE. 7807

ALEXANDRIA
308 DUKE ST.
OPEN TODAY, 2 TO 6
The charm of this home still exists. Large living room, dining room, kitchen, 4 bedrooms, 2½ baths; walled garden.
NELLE LOWE CASSEL
REALTOR
AD. 2118. WI. 3135.

ALEXANDRIA
OPEN SUNDAY, 2 TO 6
Cape Cod brick, 3 yrs. old; excel. condition; lge. liv. rm. with fireplace, dining rm., large equipped kitchen, 2 large bedrooms and tiled bath; 2nd floor, 2 very lge. bedrooms and full bath, with sun deck. Screened porch; full basement, outside entr.; 1 block to bus and shopping; ½-acre level lot. Priced $19,250; excellent terms.

Directions: South on No. 1 hwy. to Penn Daw Hotel, bear right directly behind hotel, 2nd house on right and our sign.
CURTIS E. MARTIN, INC.
TE. 0233 AL. 6815

ALEXANDRIA
Charmingly restored small town house; nice living room with fireplace, dining room, modern kitchen, master bedroom with fireplace; another bedroom and bath on 2nd floor. Priced at $14,500. Call Mrs. Sisson, TE. 5445.
McElhinney & Mechling
114 S. St. Asaph St. OV. 2220

ALEXANDRIA SUBURBAN
WELLINGTON PARK EST.
32 GREENWAY ROAD
OPEN SATURDAY & SUNDAY, 2-6
A 3-bedroom brick rambler on a large level lot in a lovely community, just off beautiful Mt. Vernon Memorial Highway. In addition to the usual rooms, it has a patio, garage and radiant heat. $18,750 with good financing.

To reach: Through Alexandria on Mt. Vernon Memorial Highway to Wellington Lane (about 2 blocks beyond underpass), right 2 short blocks to Greenway Rd. and right to "Open" sign.
HOLDEN & CO., INC., AL. 2200
106 N. ST. ASAPH ST.
ESTABLISHED 1917
IF NO ANSWER CALL
TE. 3775, OV. 1497, TE. 7807.

ALEXANDRIA, VA.
2103 MINOR ST.
OPEN TODAY
AN ALL-STONE BUNGALOW

Here is a solid masonry rambler type, just being completed that should appeal to a discriminating buyer; it contains a 21x18-ft. living room with stone fireplace, and picture window, dining room and fully equipped modern kitchen, 3 good-sized bedrooms and tiled bath with shower, all on one floor; stairway to floored attic, oak parquet floors; steel casement windows and door frames, Venetian blinds, flagstone patio, and many other desirable features including a 75-ft. front lot, on high level shrubbed grounds. Priced at $19,950 on terms to be arranged.

TO REACH—Take Shirley hwy to Route 7 (King st. extended), turn left on Route 7 and continue to Quincy st., turn left to Minor st. and our Open Sign.
EXCLUSIVELY
THE M. H. BARRY ORG.
Established Since 1912
REALTY ADMINISTRATORS
2206 MT. VERNON AVE.
ALEXANDRIA, VA.
AL. 0078 TE. 2443
"The Old Reliable Office"

ALEXANDRIA
YATES GARDENS
OPEN SUNDAY
2 TO 6
411 FRANKLIN ST.
2 BEDROOMS, FENCED YARD, FRONT AND REAR.
CHAS. R. HOOFF, INC.
216 Prince St., Alex., Va., TE. 3445
Sunday A. M. and Eves., TE. 1392
(Mrs. Marshall)

ALEXANDRIA—Brick Cape Cod, out Mt. Vernon blvd., lovely liv. rm., nice surroundings, 2 twin-sized bedrms., garage. Priced to sell, $12,950.
MARCUM REALTY CO.
Shirlington Business Ctr. KI. 8-8600.

ALEXANDRIA
BRADDOCK HEIGHTS
2311 VALLEY DRIVE
Open Saturday and Sunday 2 to 6 P. M.
4-bedroom, 2-bath brick home, on beautiful lot, Anchor fenced. Ideal for children. Full basement with lavatory, Bendix washer, gas heat, attached garage. Home is oil painted throughout and in new-house condition. Priced for immediate sale at $21,750. Excellent financing. Possession with title. Valley dr. is off Braddock rd. Exclusive with
G. C. KEELER, REALTOR
2018 Mt. Vernon Ave., Alex. TE. 2760

ALEXANDRIA
3306 Elmore Dr., Beverly Hills
OPEN 2 TO 6 SUNDAY
Attractive brick home, on shady level lot, on quiet street, ½ block to bus, walking distance to George Mason School. Living room with fireplace, dining room, kitchen nicely equipped, and screened porch all on 1st floors. 2 large bedrooms, tiled bath on 2nd floor. Full basement. Oil heat. Garage. Bendix. Only about $3,500 cash required.

Directions: Russell rd. to West Glebe, right about 2 blocks to Old Dominion, left to Chalfonte, right to Elmore, left on Elmore to "Open" sign.
HICKS REALTY CO.
REALTORS
3706 Mt. Vernon Ave., Alex., Va.
AL. 1600. Eves., OV. 6677, TE. 0827.

ALEXANDRIA, brick, $1500 down, full basement, equip. kit., tile bath, heat, storm windows, low monthly payments; assume GI loan. No. 105.
MARCUM REALTY CO.
Shirlington Business Ctr., KI. 8-8600.

ALEXANDRIA, VA.
REAL ESTATE
THE M. H. BARRY ORG.
ALL THREE ARE SYNONYMOUS
AL. 0078. TE. 2443.

SALE, SUBURB, HOUSES 67

## VIRGINIA

ALEXANDRIA
$16,500, 3-bedroom brick, west of Russell rd., high on the hill, large lot, living room with fireplace, dining room, equipped kitchen, basement and attached garage, bus and schools close, prewar well-built homes.

POTOMAC RIVER
Unobstructed view, white brick restored; 3 bedrooms, living room, fireplace, dining room, equipped kitchen, nice garden, big trees, $19,000 with easy terms. Call Mr. Brown Sunday, AL. 3852 or weekdays, TE. 3445.
CHAS. R. HOOF, INC.
116 Prince St., Alex.

ALEXANDRIA
BEVERLEY HILLS
OPEN SUNDAY, 2 TO 6
2803 CAMERON MILLS RD.
Lovely brick Colonial, in an unsurpassed area for convenience, 3 lovely sized bedrooms, attractive living room with fireplace, dining room with French doors leading to screened porch, perfect for eating outdoors. Fully equipped kitchen, full basement, knotty pine.
HUBBARD REALTY CO.
OV. 6549. AL. 2096. OV. 1946.

ALEXANDRIA, 4-bedroom bungalow, brick, 2 up, 2 down, nice liv. rm., $1500 down; newly dec.; 5 min. from Pentagon; No. 35.
MARCUM REALTY CO.
Shirlington Business Ctr., KI. 8-8600.

ALEXANDRIA
BEVERLEY HILLS
3406 OLD DOMINION BLVD.
Open Saturday & Sunday
2 to 6 P. M.
New listing. Immaculate white brick home on wooded lot, offered for sale due to colonel's transfer. Living room with fireplace, dining room, electric kitchen with dishwasher; side screened porch, 3 nice bedrooms and tiled bath on 2nd floor; full basement, oil h.-w. h., attached garage; washable oil paint throughout; nursery school at corner. Priced to sell this weekend at $17,950. Excellent financing. Exclusively with
G. C. KEELER, REALTOR
2018 Mt. Vernon Ave., Alex. TE. 2760

ALEXANDRIA
SOUTHERN STYLE
White brick Colonial with beautiful landscaped lot. Approximately 14x16 living room with fireplace and built-in bookcase; 13x15 dining room with Colonial china closet. Equipped kitchen; 2d floor has 3 bedrooms and 2 black and white tile baths. ½ bath in basement, with rec. room in tropical Hawaiian design. Open porch, slate roof, copper plumbing and random width floors. Seen by appointment only.
THE BRANT COMPANY
Wilson Blvd. at Rhodes JA. 4-1600

ALEXANDRIA
Conv. location, lovely yard, shrubs; liv. rm., full dining rm., kitchen, 2 bedrms.; full bsmt. All for $11,950. GI contract accepted.
N. C. HINES & SON
Court House Square. OW. 9020.

ALEXANDRIA, VA.
1219 BRADDOCK ROAD
OPEN FOR INSPECTION
TODAY, 2 TO 6 P.M.
This is a substantially built home, built in the era when homes were built to last. A home that has everything and contains 6 rooms, 3 bedrooms, 1½ tiled baths, modern kitchen, ref. and stove, side porch, full basement, large corner landscaped lot, 60x163, and garage. Now here is the good news. It is to be sold at the low price of $16,950 on excellent terms. Definitely this property is to be shown only by appointment, except between the hours above mentioned. Exclusively.
THE M. H. BARRY ORG.
Established Since 1912
REALTY ADMINISTRATORS
2206 MT. VERNON AVE.
ALEXANDRIA, VA.
AL. 0078 TE. 2443
"The Old Reliable Office"

ALEXANDRIA
BRADDOCK HEIGHTS
3 BEDRMS., 1½ BATHS
WILL GO GI
OPEN SUNDAY, 2 TO 6
2805 FARM RD.
This is truly a lovely colonial with large living room, 22 ft. long, fireplace, attractive dining room, equipped kitchen, large enough to eat in. Powder room 1st floor. 3 cheerful bedrms., large tile bath 2d floor. Fully equipped basement, fenced yard and many outstanding features.
HUBBARD REALTY CO.
OV. 6549. AL. 2096. OV. 1946.

ALEXANDRIA
Attractively restored, small colonial, in historic section of town; living room with fireplace; dining room; kitchen; 2 bedrooms; bath; full basement; with gas h.-w. h.; secluded garden. One of Alexandria's most reasonably priced restored properties. $10,500.
HELEN R. MARSHALL
AL. 3801 Res., TE. 5576

ANNANDALE
COLUMBIA PINES
OPEN TODAY, 2-6 P.M.
9508 MURRAY LANE
Beautiful large brick home on large lot; living room, with fireplace and picture window, large dining room, large equipped kitchen, beautiful terrace, 3 extra large bedrooms, and 2 beautiful baths, attached oversized garage, full basement with space for recreation room, gas heat, city water and sewerage, fenced back yard with trees and flowers.

To reach: Out Columbia Pike past Baileys Crossroads to Rose Lane, almost to Annandale, Rose Lane to Murray Lane, then left to our sign.
EXCLUSIVELY WITH
G. C. KEELER, REALTOR
"BROKER OF FINE HOMES"
2018 Mt. Vernon Ave., Alex. TE. 2760

ALEXANDRIA'S
Finest residential area. This practically new stone house designed for 1st floor living with 2d floor overflow; the first floor has living room with fireplace, 2 twin-sized bedrooms and complete bath. The 2d floor contains 2 large rooms, one pine paneled. Large storage room, full basement, gas a.-c. heat. By appointment.
Chauncey Realty Corp.
1710 Mt. Vernon Ave., Alex., Va.
AL. 2737, TE. 4828. Eves. TE. 6113.

ARLINGTON
FACTS 'N FIGURES
Rambler — brick — 3-bedroom, attached garage, kitchen with range, refrigerator, garbage disposal, exhaust fan and snack bar; double sliding wardrobe closets, tile bath, 21-ft. living room with fireplace, built-in bookcases, china cabinet and huge picture window, storage attic with disappearing stairway; gas heat; 10,000 sq. ft. lot, curb, gutter and sidewalk; excellent N. Arlington location; $14,750 GI price; $1,750 down, balance in 25 years at 4%.
• LURIA BROS.
2300 Wilson Blvd., Arl. OW. 8500

ARLINGTON
$11,250 WITH G.I. LOAN
2205 6TH ST. SOUTH
OPEN 2 TILL 6
Here is the home for a small family. Only 5 minutes from Pentagon. 5-room semidetached brick; gas heat, attic fan. See today. Out Columbia pike to Courthouse rd., right to 6th st. S., left to house and "open" sign. Eves., OL. 2439.
SIGLER & CO. HU. 3313.

ARLINGTON
LORCOM LANE—We offer an excellent brick home in this sought-after residential area. 1st floor has large living room, dining room, kitchen, library or bedroom with full bath; 2nd floor has 3 bedrooms and 2 baths. Full basement, built-in garage. Inspection by appointment.
WALKER & DUNLOP, INC.
Realtors DI. 0222

SALE, SUBURB, HOUSES 67

## VIRGINIA

ANNANDALE
5-ROOM BUNGALOW
Convenient to everything, on large, level lot, fenced garden space, nice trees, and shrubbery; insulated expandable attic. Only $10,950.
PHONE FA. 2222 TIL 8 P. M.
CAPUTI REALTY

ARLINGTON
SPACE TO SPARE
Bedrms. & Bath, Up & Down
6216 N. 28TH STREET
Open Sunday Noon—Dark
Out and up where the breeze catch you. Custom built, white brick, true center hall, almost new, immaculate inside and out. Living room, dining room, kitchen, 2 twin sized bedrooms, complete bath. All on 1st floor. 2 extra large bedrooms and 1 small room, complete bath on 2d floor. Full basement.

Directions: Out Lee hwy., turn right on Quantico st., then right again on No. 28th st. to open sign on the right.
COL. E. G. ARNOLD (Retired)
Real Estate Broker
309 Munsey Bldg.
NA. 3080 Eves. & Sundays WO. 7079

ARLINGTON
"BELLEVUE FOREST"
Open Today, 2 to 6 P.M.
3130 N. QUINCY ST.
Individually designed Williamsburg brick with view of golf course.
This charming home with a first-floor study and bath, and 3 bedrooms and bath on 2d floor, overlooks the golf course at the Washington Golf and Country Club. It is situated on a level lot, in a setting of oaks and white dogwood, and is near the extension of the George Washington Memorial Parkway and the New Stratford Jr. High School. Rooms on the 1st floor include wide entrance hall, large southern exposure living room with wide windows overlooking the golf course and French doors opening on flagstone terrace with grill, full-sized dining room with wide windows and door opening on screened breezeway leading to garage, GE kitchen with breakfast area, dishwasher, disposall, refrigerator and Stratoliner range, 1st-floor study or bedroom with carrara glass bathroom. On 2d floor, master bedroom with wide windows, 2 other bedrooms and bath; full basement with paneled recreation room, maid's bath; storage attic; slate roof. Owner going to California. Price $35,000.

Directions to reach: Over Chain Bridge, bear left on Glebe rd. to Military rd., left on Military rd. to N. Quincy st., left on N. Quincy to 3130 and our "Open" sign.
GEO. MASON GREEN CO.
Realtors Exclusive Agents
CH. 3838. Eves. and Sun., CH. 9142.

ARLINGTON
SPACIOUS RAMBLER
With Full Basement
If you are looking for an exceptionally well built 3-bedroom brick rambler in the $15,000 price range, with picture window, fireplace, and ultra modern kitchen, make it a point to call this weekend for further details, plans and terms at (residential office, adjacent to project) located at 2023 N. Glebe rd. Don't delay your inspection—only a few left.
DICK BASSETT, REALTOR
"SPECIALIZING IN VA. SINCE 1926"
CH. 5057 CH. 4311

ARLINGTON
OPEN TODAY
BRICK COLONIAL, $12,750
1000 N. KENTUCKY ST.
This comfortable 2-bedroom home has full basement, side porch; landscaped lot; among other features, Bendix washer included. Convenient terms arranged.
MR. JOSEPH OFANO, on premises, 2 to 6.
To reach—Out Washington blvd. past Glebe rd. to N. Kentucky st., left 1 block to 1000.
TALMAGE WILCHER
Exclusive Realtors—Builders
1738 Wilson Blvd. JA. 8-8000.

ARLINGTON FOREST
See this desirably located 6-room brick Colonial. It offers convenient living at low cost. Full basement; Venetian blinds, side porch; shaded lot. Will go GI. $14,750.
REALTY, INC.
4751 Lee Hwy. at Glebe. JA. 4-1620.

ARLINGTON
4 BEDROOMS
IDEAL FOR DOCTOR
Attractive brick home in Lorcum Lane section; large living room, fireplace, full size dining room, equipped kitchen; 2 bedrooms and bath on 1st floor (1 bedroom has private entrance and can be used as office); 2 bedrooms and bath on 2d floor; full basement, oil h.-w. heat, garage. Reasonable price and terms. Vacant, immediate possession.
Out Lee hwy. to N. Military rd., right to 25th st., left 1 block to sign.
OPEN 11 A.M. 'TIL DARK
LEE POTTER
OX. 2524 Realtor CH. 8761

ARLINGTON
OPEN, 1-8 P. M.
4026 SO. 16TH ST.
Newly decorated Cape Cod cottage. Living room with fireplace, dining room, equip. kit.; 2 bedrms. and tiled bath on 1st fl. Basement, expansion attic and garage. Beautiful lot with apple and shade trees, flowers and shrubs. Bus line at your door. JA. 4-1160.

ARL., VA., EXCLUSIVE HOME
LARGE SWIMMING POOL
This gorgeous home will satisfy the most discriminating buyer, less than 3 miles D. C., modern in every respect. Unusual features too numerous to mention. $35,000. Substantial cash. For details and appt. call AD. 4350, Ext. 205 OR RE. 3316

ARLINGTON—SOUTH
If you are looking for a quality home in a quality neighborhood, and need a bedroom and bath on the 1st floor, let us show you this one. The living room, dining room and screened porch are all large. The kitchen is nice. There are 2 very large bedrooms and 2 tiled baths and excellent closets and storage space or an unfinished 3rd bedroom on the 2nd floor. In the partially ground-level basement, there are a recreation room, maid's room (or guest room) and bath and laundry room, attached garage. Large lot. Convenient to everything. $37,750, with excellent financing.
HOLDEN & CO., INC., AL. 2200
106 N. St. Asaph St.
Established 1917
If no answer call
TE. 3775, OV. 1497 or TE. 7807

ARLINGTON — Bungalow No. 208, $2500 down, 10 minutes from Pentagon; 2 bedrooms, equipped kitchen, sitting on a ½-acre lot. J. T. Moton Realty, Inc., 2415 Mt. Vernon ave., Alex., Va. OV. 5900.

AURORA HILLS
Open 1 'Til Dark
NEAR ARMY-NAVY CLUB
Practically new custom-built brick home of quality const., aluminum windows throughout, etc. The exterior of this home offers much charm and comfort, tastefully decorated in soft oil tints; located on lge. lot, with beautiful oak trees in view of the Capitol. Charming liv. rm., 13½x25½, with fireplace and lovely picture window, attractive television rm. or extra bedrm. off the liv. rm., gracious din. rm., modern beaut. equip. kit. with breakfast space complete the 1st flr. 2 twin-sized bedrms., another guest bedrm. and lovely tile bath on 2d fl.; light bsmt. with full bath, outside entr.; gas h.-w. heat; att. gar. Priced right for immed. sale. Attract. terms, sub. cash. Shown by appointment.
Drive out Arlington Ridge rd. to S. 23d st., left on 23d to Fort Scott dr., right on Fort Scott dr. to S. Hayes st., left on Hayes to 2709 and Open sign.
EXCLUSIVELY
N. C. GROVES
"Broker of Better Homes"
Room 203, Radio Bldg., Arlington, Va.
OW. 5721. OT. 7983.

AURORA HILLS
Open Today, 2 to 6 P.M.
2405 S. INGE ST.
This colonel's 3-bedroom brick colonial home has an English basement, bachelor apt. of 2 rooms and tiled bath. Rooms on the 1st floor include wide entrance hall, living room (13x20) with fireplace and door opening on screened porch, dining room (12x13), white-tiled kitchen, equipped with range and refrigerator; on 2d floor, master bedroom (12x16), 2 other bedrooms and bath; oil h.-w. heat; rear lawn fenced with white picket fence. Most convenient to schools, transportation and shopping.
PRICE, $21,000
Directions to reach: Out Arlington Ridge rd. to S. 23d st., left on S. 23d st. to S. Inge, right on S. Inge to our "Open" Sign.
GEO. MASON GREEN CO.
Realtors Exclusive Agents
CH. 3838. Eves. and Sun., GL. 6615.

CONTINUED ON FOLLOWING PAGE

SALE, SUBURB, HOUSES 67

Continued From Preceding Page

VIRGINIA

AURORA HILLS
3 bedrooms, 2 baths on 2nd flr. of this de luxe brick home; ½ bath on 1st flr. plus 2 screened porches; every piece of equip. in kitchen, including dishwasher; finished recr. rm. Priced reasonably for a home of its type in this area at $25,750. Cornelius J. Weetman, Excl. Agt., FA. 2988 or FA. 4922.

BEVERLEY HILLS
ALEXANDRIA
405 TENNESSEE AVE.
OPEN 2 TO 6 SUNDAY
2 bedrms., liv. rm., din. rm., kit., screened pch., rec. rm., gar. Price $16,250.
Directions: Russel rd. to West Glebe rd., right to Old Dominion, left at Tennessee to Open Sign.
HICKS REALTY CO.
Realtors
3706 Mt. Vernon Ave., Alex., Va.
AL. 1600; eves. TE. 2869, TE. 0837.

BEVERLEY HILLS
How cool and refreshing this home will be for your family after a hot day. It is almost hidden beneath shade trees on a level lot, 60x175; 3 bedrooms, tiled bath, up. Living room with fireplace, side screened porch, dining room, equipped kitchen, full basement with ½ bath; one car attached garage. Hurry, it's only $17,950.
ARLINGTON REALTY CO.
2204 WILSON BLVD. OW. 9300

BEVERLEY HILLS
Open 1 to 6 Today
3500 Norris Place
3 bedrooms, 1½ baths, living room with fireplace, dining room, equipped kitchen, screened porch, den now used as fourth bedroom, pine-paneled recreation room, laundry with GE automatic washer and electric clothes dryer, attached garage. Cool in summer with lovely shade trees. George Mason School district. This has been ideal for our family of four children. Large adjoining wood lot in rear available for $2200 extra to purchaser of house. Out Shirley Hwy., enter Parkfairfax from Shirlington Circle, left on Martha Custis, right on Tennessee to dead end at Norris pl., right to Open sign.
OWNER. OV. 0853.

BELLEVUE FOREST
OPEN 2 TO 5:30
3010 N. POLLARD ST.
(3 MILES FROM KEY BRIDGE)
Lovely large white brick in beautiful wooded area (1/3 acre); center entrance hall, 3-exposure liv. rm., 24x15; fireplace, built-in bookshelves, lovely din. rm., 15x12, built-in corner cupboard, crystal chandelier, pine-paneled den, 13x9, full bath, large kitchen, screened porch; 2d floor master bedroom, 20x12, 2 other twin-sized bedrms., 2 full baths; pine-paneled recreation rm. with bar, full bsmt., built-in garage, slate roof, oil heat; $32,500; $10,000 cash. Terms. Vacant.
Drive out Lee hwy., 2 miles from Key Bridge, right on Military rd., continue 1 mile to 30th st., turn right, left on Pollard to 3010 and "Open Sign."
LUCILLE COOK
EXCLUSIVE
FA. 3272. FA. 4664.

BELLE HAVEN
A lovely home built by present owners. Great charm and interest have been created by them through their knowledge of design and quality and through their eagerness to reside in "A HOUSE BEAUTIFUL." It is truly outstanding in detail and beauty. For particulars and appointment to see, call
Chauncey Realty Corp.
1710 Mt. Vernon Ave., Alex., Va.
AL. 2737, TE. 4828; eves. TE. 6113.

BLUEMONT
A really nice 7-room home, 1½ baths, beautiful lawn and shrubbery; 6 acres, hot-water heat; wonderful view. Phone Bluemont 2153, Va.
G. W. TOWNSHEND

FOREST HOME
Lovely home in fine section, has 2 bedrooms, living room with fireplace, dining room, an electric kitchen and bath on 1st floor; full basement and expansion attic; fenced lot.
This offers a chance to buy a really fine home for only $13,500.
MANNAS REALTY CO.
2116 Wilson Blvd.; GL. or OX. 2784.

LANGLEY
Unusual is the word. One of the most charming homes in this community. Situated on 1-acre knoll, with commanding view, beautifully landscaped, fenced. 1st floor, living room 14x21, colonial fireplace; dining room 12x13.6 with corner cabinets; knotty pine den; drawing room 20x20; 2 bedrooms, full tile bath; glassed breakfast porch; all new kitchen equipment. Formica drain, Bendix washer. 2nd floor, 2 twin-sized bedrooms, full bath, large storage closets; oil heat; 2-car detached garage with storage loft, playhouse. This home is tastefully decorated and in immaculate condition. Price $35,000. Immed. poss. For appointment call
E. H. IRWIN
OW. 7223 or Elmwood 648.

LYON VILLAGE
2703 KEY BLVD.
Open 1:30 to 6
This is a beautiful corner home in a most desirable and convenient location; huge brick colonial, enter into (front or back) center hall, the living room is 24x13 with stone fireplace, the family-sized dining room opens onto 9x15 screened porch, the large cheerful kitchen is very well equipped; upstairs are 3 lovely bedrooms and 2 tiled baths; the master room is 17x13½ with its own bath and dressing room, one 15½x11, the third, 13x13; pull-down stairway to large storage attic, full basement with outside entrance, pine-paneled playroom and fireplace, attached garage.
To reach: Lee hwy. to Highland st., left to Key blvd., left to house.
CARROLL BICKLE
Street Floor, Radio Bldg., Arl., Va.
OW. 8220.

LORCOM LANE AREA
CENTER-HALL ENTRANCE; 2½ BATHS; in new house cond.; a beautiful 3-bedrm. brick home; exc. neighborhood; 3 MINS. FROM D. C. via new Geo. Washington scenic blvd. Only $3,000 cash required on GI contract.
ASK-US? REALTY CO.
OX. 2659. GL. 1252.

NORTH ARLINGTON
A lovely colonial brick home has large living room with fireplace, dining room, equipped kitchen, 3 nice bedrooms, tile bath on 2d floor. Full basement with outside entrance. Conveniently located to schools. Owner transferred, must sell immediately. Minimum cash payment will handle.
SEWELL REALTY CO.
14 So. Glebe Rd. at Lee Blvd.
OX. 0217 or GL. 1878

NORTH ARLINGTON
4 Bedrooms
Exceptionally well-built brand-new all-brick Cape Cod, featuring large living room with fireplace, and picture window, dining room, beautifully equipped kitchen, 2 bedrooms and tiled bath, all on 1st floor; two bedrooms and tiled bath on 2nd floor, with more than adequate storage space, full basement with outside entrance, partitioned for rec. room; convenient to everything. Price, $22,500.
YEONAS REALTY
GL. 2100. OX. 1243.

N. ARLINGTON
1½-bath Cape Cod, 2 large bedrooms and bath up; 1 bedroom or den and ½-bath 1st floor; equipped kitchen, dining room, living room with fireplace, full basement with built-in garage; close to schools and bus; plenty of trees; ready for you to select decorations; $17,950 GI approved.
OPEN TODAY
1 TO 6
DIRECTIONS—Out Washington Blvd. to N. Harrison, turn left to No. 11th and Open House.
MAC LINDSEY
CH. 6090 OX. 2211

Vienna Special—GI
3-bedroom Cape Cod, all modern, on ½-acre; of all bargains this is the best yet; $9,850. MILLS REALTY CO., Annandale, Va. FA. 0999.

SALE, SUBURB, HOUSES 67

VIRGINIA

NORTH ARLINGTON, a new brick bungalow, deluxe; very charming, large bedrm., 12x14-ft., 20-ft. liv. rm.; excel. location; near schools; full basement; auto. heat; $14,800. No. 66.
MARCUM REALTY CO.
Shirlington Business Ctr., KI. 8-8600.

OAKCREST
BEDROOM & BATH 1ST FLOOR
Open 1 til dark
Charming brick home of quality construction, in new house condition near Army and Navy Club. Secluded beautifully landscaped garden. Attractive entrance, large living room, with fireplace, gracious dining room, modern equip. kitchen, delightful screened porch overlooking garden. 2 twin sized bedrooms with lovely tiled bath on 2d floor; basement, oil h.-w.h., detached garage; priced at $21,000. Attractive terms.
Drive out Arlington Ridge Rd. to S. Glebe Rd., left on Glebe Rd. to S. Joyce St., left on Joyce to 2710 and open sign.
N. C. GROVES
"BROKER OF BETTER HOMES"
Rm. 203 Radio Bldg., Arl., Va.
OW. 5721 OT. 7983

SHIRLEY HIGHWAY SPECIAL, 17 acre estate, overlooking Alex. 4 spacious bedrms., 18x20, archway liv. rm. 36 ft., surveyed into 36 lots, priced $35,000, $25,000 1st trust, 4%, $100 monthly, exclusive.
MARCUM REALTY CO.
Shirlington Business Ctr., KI. 8-8600.

S. ARLINGTON
Douglas Park, bungalow, A-1 condition; living room with fireplace, dining room, equipped kitchen, 2 bedrooms and tiled bath, full basement, gas air conditioning; steps to unfinished attic; fully insulated. Now FHA first trust. Price, $11,950.
DILLON LAND CO.
1112 Hillwood Ave., Falls Church, Va.
FA. 1259

VIRGINIA FOREST
A lovely rambler has large living room with fireplace, nice dining room, electrically equipped kitchen, 3 bedrooms and tile bath on 1st floor, full basement with room for 2 more bedrooms and on nice wooded lot. Owner moving out of state can give quick possession. Shown by appointment only.
SEWELL REALTY CO.
14 So. Glebe Rd. at Lee Blvd.
OX. 0217 or GL. 1878.

WAVERLEY HILLS
4401 19TH ST. N.
Attractive red brick on corner lot; 1st floor has living rm. with fireplace, dining room, large pine-paneled den, equipped kitchen, screened side porch; 2d floor: 3 bedrooms and bath; full basement, ½ bath, oil h.-w. h.; fenced rear lot, detached garage; close to stores, bus, parochial and public schools. For appointment to see
BUCKLEY & BUCKLEY
4617 Lee Hwy., Arl., Va. CH. 4112.

WESTOVER
Spacious 3-bedroom, tiled bath home in excellent condition on nice lot, convenient to everything, nice neighborhood. The large living room has a woodburning fireplace, dining room, modern equipped kitchen, full basement, Bryant gas a.-c. heat, recreation room, laundry trays, maid's toilet, copper water pipes, $17,000.
ROMYE LAMBORN, Realtor
Exclusive Agent
OT. 8586 OT. 8035

RAISE THE CURTAIN
to your dream rambler, situated in Falls Church, on a 12,000-ft. lot; 13x24 living rm. with fireplace and picture window, 9x11 dining rm., 10x13 kitchen, 3 lge. bedrms., 1 pine paneled, plus 1½ baths. Patio, attached garage, gas radiant heat, washing machine, aluminum windows, screens, frames, blinds. Choose your own decorating scheme. Quick possession to qualified buyer with reas. down payment.
THE BRANT COMPANY
Wilson Blvd. at Rhodes. JA. 4-1600.

BRICK BUNGALOW
Has nice living room, dining room, equipped kitchen, 2 bedrooms and tile bath first floor; expansion second floor; full basement, gas a.-c. heat; on nice lot; minimum cash payment will handle. Owner transferred, must sell immediately.
SEWELL REALTY CO.
14 S. Glebe Rd. at Lee Blvd.
Phone OX. 0217 or GL. 1878

OPEN TODAY
1313 SEATON LANE
FALLS CHURCH
Nestling on a fenced ¼-acre beneath a wealth of shade, you will see this custom white masonry rambler. The 1st-floor plan includes studio living room with log-burning fireplace, stairway to storage attic, 2 twin-sized bedrooms and bath, pine-paneled den, modern dining area, electric kitchen and breakfast nook. Also there is a full basement with pine-paneled recreation room, utilities and storage. Make it a must to see this home today.
To inspect: Drive out Lee hwy. approximately 4/10 mile past the Broad st. stop light to Rosemary lane, right on Rosemary lane to Seaton lane, and left to 1313 and our "open" sign.
ARLINGTON REALTY CO.
2204 WILSON BLVD. OW. 9300

Personality Brick Home
Convenient new Stratford Jr. High School. New parkway, parochial and other public schools.
Of unique design, this lovely modern home built in 1947, has insulated plus furred walls, radiant heat and a very novel arrangement of fireplace and mantel in the 28-ft. living-dining room combination, modern equipped kitchen, tile bath, utility room, laundry, including Bendix, storage room, built-in garage complete the 1st floor; 2nd floor, 4 bedrooms, tile bath, sundeck, storage attic; huge towering oaks and many dogwood make an attractive setting for this home. Priced $24,950.
ROMYE LAMBORN
EXCLUSIVE AGENT
OT. 8586 OT. 8035

OPEN TODAY
2 TO 7
WIDE OPEN SPACES
½ ACRE—$12,850
This lovely little section not too far out Lee blvd. offers the most for the least; asbestos Cape Cod house in excellent condition; large living room, dining room, large well-equipped kitchen, bedroom and ½ bath on 1st floor; 2 bedrooms and full bath on 2d floor; full basement; attached garage; 1½ blocks from transportation; close to schools and shopping.
Directions: Out Lee Blvd. to Cedar Lane, right 2 blocks to our Open Sign.
WILLIAM W. JOHNSTON
OW. 4422

SEE THESE TODAY
ALL LOCATED IN THE CONVENIENT CLOSE-IN LEE BLVD.-GLEBE RD.-COLUMBIA PIKE AREA.
$10,950. 5-room frame bungalow. Basement, nice lot. Economy buy for small family; $1200 down.
$10,950. 5-room frame bungalow, basement, new oil furnace, 200 ft. deep lot. An older home but redecorated and clean.
$12,600. 4-bedroom, 2-bath frame, well built with basement and porches.
$12,250. expansion Cape Cod, 5 rooms, plus dormered 2d floor. Basement, garage, nice shaded lot.
$13,950. 4-bedroom semidetached, basement with recreation room.
$14,750. 3-bedrm. brick colonial. Good sized rooms, 2 fireplaces, screened porch, basement. Subject to GI contract.
$16,500. 8 rooms, 2-bath brick; porches, full basement. Ideal for partial income; 100-ft. wide lot.
SHOWN 1 TILL DARK
Call for directions or come to office.
R. W. MULLEN, OW. 1882
Call GL. 5704 before 1 p. m.
920 So. Glebe Rd. (at Columbia Pike)

SALE, SUBURB, HOUSES 67

VIRGINIA

ADJ. TO TARA
You'll be proud to own this lovely brick home on wooded corner lot. Living room 15x20, dining room 13x14, nice kitchen with large breakfast nook. Upstairs, 3 twin-sized bedrooms, 2 tile baths; surrounded by expensive homes, but priced low. GI contract accepted.
N. C. HINES & SON
Courthouse Sq., Arl., Va. OW. 9020.

"IF"
you miss this, don't blame us. It's a lot of house for the money, on an extremely lovely lot 50x200, within 1½ blocks of all conveniences in North Arlington; 28-ft. living room with fireplace, 15x12 dining room, large, bright kitchen with Roper range, 13x13 bedroom and full bath down; 2 bedrooms up, 18x15, 18x10; full basement, oil h.-w. h.; rear yard illuminated, detached garage; all for the GI price of $14,250.
LURIA BROS.
2300 Wilson Blvd., Arl. OW. 8500

4 BEDROOMS—20 ACRES
We offer for your inspection an attractive remodeled colonial residence with large living room, banquet-sized dining room, beautifully equipped kitchen, ½ bath and den on 1st floor; the 2nd floor has 4 bedrooms and 2 baths. There are 20 acres of ground with about ½-acre lake within 10 miles of Washington. Call for appointment. OW. 4422; Sun. and eves., CH. 3102.

SUBSTANTIAL NEIGHBORHOOD
SUBSTANTIAL HOME
Built of stone, with slate roof, this magnificent true type Colonial center-hall plan, beautiful parquet floors, trimmed in mahogany; on first floor, living room with fireplace, screened porch off living room opening into garden in rear, banquet size dining room, large modern kitchen and 2 tiled baths; attached breezeway and 2-car garage; on 2d floor there are 3 bedrooms, sewing room and 2 tiled baths; master bedroom opening out onto deck; large wooded, level lot with rear lawn fenced. Truly a delightful home priced at $22,950.
JNO. J. LOFLIN
2420 Wilson Blvd.
GL. 4312, OX. 0575.

3-Bedroom Brick Rambler
ONLY $15,950
Attractively designed large "L" shaped combination living-dining room, deluxe kitchen with breakfast room, nice level lot, shade trees. Will accept GI contract with low cash payment. Subject to VA approval. Call for appointment to inspect.
J. WESLEY BUCHANAN
Radio Bldg., Arl., Va., JA. 4-1155

WONDERFUL BUY
Veterans, attention, for delightful 3-bedroom brick colonial in an excellent section of N. Arlington. A truly large side screened porch. Built-in garage. Shaded lot about 100x100. Low cash payment under GI finance plan. Subject to approval by VA.
J. WESLEY BUCHANAN
Radio Bldg., Arl., Va., JA. 4-1155

PICTURE BOOK BEAUTY
In N. Arlington, just far enough from Lee hwy. to be quiet, we have a gorgeous colonial, with 2 large bedrooms and tiled bath upstairs. Living room, dining room, kitchen and cool side porch downstairs; full basement, exquisite mature yard, circular entrance walk. Only $15,000.
MANNAS REALTY CO.
2116 Wilson Blvd. GL. or OX. 2784

GI—$10,500
ARLINGTON NORTH
Here is an older home with much individual charm and appeal. It has a nice big living room, full of color and unusual fireplace, large dining room with built-in china cabinets, equipped kitchen with breakfast nook, 2 huge bedrooms and bath upstairs; full basement. Excellent condition.
CARROLL BICKLE
Street Floor, Radio Bldg., Arl., Va.
OW. 8220.

KING RAMBLER
overloaded with comfort, convenience and style, located in exclusive Hillwood. Imagine a new 4-bedroom rambler or 3 bedrooms and den, center hall entrance from front patio. To the right we have a large pine-paneled room with fireplace. Also 3 huge bedrooms and 2 complete tiled baths, gracious living room, dining room, and dream kitchen with breakfast space, and pantry; full basement with recreation room, maid's room and bath, plus very large workroom; finished stairway to attic for storage or 2 rooms could be added; 2 car detached garage, total price $29,500.
ARLINGTON REALTY CO.
2204 WILSON BLVD. OW. 9300

60 SOLD, 2 LEFT
ALL ON ONE FLOOR
$8,690—$57 MONTH
OPEN SUNDAY, 1 TO 6
Nr. Airport & Pentagon
New semidetached rambler-type home, 2 bedrooms, tiled bath, equipped YOUNGSTOWN kitchen including washer-dryer, large storage closets, lot fenced and landscaped, streets, curb and gutter, 1 block to bus, within walking distance of Alexandria shopping center and all other conveniences. Only $490 to veterans, including settlement cost.
Directions—Over 14th St. Bridge south on Route 1; ½ mile below Arlington County line, turn right at Lynhaven dr. and our directional sign; go 2 blocks and turn right at Wilson ave. to sample house.
J. WESLEY BUCHANAN
Radio Bldg., Arl., Va. JA. 4-1155

OPEN 1 TILL DARK
3214 SO. GLEBE RD.
NEAR ARMY NAVY CLUB
(EXTRA VALUE)
Well located is this delightful brick prewar home, beautiful condition throughout. Living room, colonial fireplace, full dining room, most attractive kitchen, 3 nice bedrooms, bath and a half, sun deck, full basement, oil heat, attached garage, large beautiful lot, dogwood, plenty shrubs, rear and side fenced. Priced for quick sale, account of transfer. $5000 cash, balance less than rent.
DIRECTIONS—Over So. Arlington Ridge rd. to S. Glebe rd. traffic light, left to 3214 and open sign.
EDWARDS REALTY
KE. 3-5855. CH. 4733.

BEAUTIFUL HOME ON SPACIOUS GROUNDS
This excellently constructed 10-year-old all-brick house sits on a large beautifully landscaped double lot situated conveniently to transportation, schools, churches and shopping. 1st floor contains 14x24 living room with fireplace, dining room, 13x16 paneled breakfast room and equipped kitchen. 2d floor, 3 bedrooms and 2 baths. 3d floor, 4th bedroom. Full basement, oil h.-w. h., outside entrance, detached garage.
Chauncey Realty Corp.
1710 Mt. Vernon Ave., Alex., Va.
AL. 2737, TE. 4828. Eves., TE. 6113.

4400 VACATION LANE
OPEN 2 TO DARK
LIVING ROOM, 28 FT., 8 IN. BY 13 FT., 4 IN.; ½ bath on 1st floor; new 2-bedrm. brick home on corner lot, adj. Geo. Washington scenic blvd.; only 5 min. from D. C.; wonderful neighborhood. ONLY $1,500 REQUIRED ON GI CONTRACT.
TO INSPECT: Out Lee hwy. to Vermont st., right to Vacation lane; guide right to 4400 and OPEN sign.
ASK-US? REALTY CO.
OX. 2559 GL. 1252

2½ BATHS
This prewar brick Dutch Colonial has 2 large bedrooms and bath upstairs; 1 large bedroom and den with bath on 1st floor; large living room, dining room and kitchen; beautiful large lot, well landscaped; full basement with lavatory and built-in garage. Especially suitable for doctor. Separate entrance to 11x16-ft. den. Convenient to 3 bus lines, all schools and churches. Near Buckingham. Will redecorate to suit the buyer.
GI APPROVED........$22,500
CH. 6090 OX. 2211
MAC LINDSEY

SALE, SUBURB, HOUSES 67

VIRGINIA

GEO. H. RUCKER CO.
1403 N. Courthouse Sq., Arl., Va.
OX. 0197
Finest in Va. properties

OPEN 2 TO DARK
325 FAIRMONT ST.
Will accept G.I. Contract. ⅓-ACRE LEVEL LOT. 2-bedrm. Tremont Gardens Home; in excellent condition; ½ blk. off Lee blvd.
TO INSPECT: Out Lee blvd. past "T" Corners to Tremont Gardens, right on Fairmont to our sign.
ASK-US? REALTY CO.
OX. 2659. GL. 1252.

OPEN TODAY, 2 TO 6
Delightful 5-room brick and frame home, with commanding view; fireplace in liv. rm., din. rm., kit., 2 large bedrms., tile bath, porch, sun deck, attached garage, full basem., gas heat; close to school, bus and store; only $13,250, terms.
Directions: Out Lee hwy., right on Glebe rd., left on Old Dominion dr., go 2 miles, right at store, and left over bridge, take second left to Open sign.
LYON, INC.
CH. 7070 GL. 6762

OPEN 1 'TIL 6 P.M.
102 EAST MARSHALL ST.
All lge. rms., 3 twin sized bedrms., 2 tiled baths, liv. rm. with fireplace, banquet sized din. rm., well equipped kit., large den, oil h.-w.h. You should see this one today!
Directions: Out Lee hwy. past Falls Church traffic light, left on East Marshall st.
J. T. MOTON REALTY, Inc.
99 Hillwood ave. JE. 3-8300.

BUNGALOW
$12,700—GI
3 bedrooms, all electric kitchen, with Hot Point electric range, and 8 ft. Hot Point refrigerator, dining room and bath on 1st floor; expansion attic, full basement, just off Hillwood Ave. in Falls Church.
A. H. BROOKS, Realtor
CH. or OW. 5100. 9 'til 9

LIVE IN RAVENWOOD
One-half acre homesite, all city improvements. FA. 2970. FA. 0013.

KOZY—RESTFUL
3-bedroom brick rambler with garage and breezeway; on large wooded lot; 2 blks. off Lee blvd. in a neighborhood of distinctive homes in Fairfax County. Price, $23,500. MILLS REALTY CO., Annandale, Va., FA. 0999.

YOUR SEARCH IS ENDED!
We have found your picture home, visualize a rambling red brick on velvet green grass, 100x125, attached garage from which you enter an entrance hall, on entry way into an entrance hall, on into living room 25x12, with mirrored fireplace, 3 beautifully decorated bedrooms, out-of-this-world kitchen. Call to see this soon.
N. C. HINES & SON
Courthouse Sq. OW. 9020-9023.

ATTENTION
ARMY-NAVY OFFICERS
$2,500 down will let you own an attractive detached brick and frame, 3 bedrooms, Colonial type home. Excellent residential community. 10 minutes to Pentagon on a bus line; 3 blocks to school, stores. All bedrooms take twin beds; full dining room, spacious screened porch; full basement, recreation rm. with fireplace, garage. Lovely lot lined with boxwood hedge. Act quickly—colonel's transfer makes available.
R. W. MULLEN, OW. 1882
920 S. Glebe Rd. (at Columbia Pike)
Call GL. 5704 Before 1 P. M.

AL BAKER OFFERS
3-BEDROOM BUY
$1,500 DOWN
$73 MONTHLY
Excellent buy in a large 3-bedroom brick row home in excellent condition; downtown Alexandria, convenient to everything; living room, separate dining room, extra large equipped kitchen, immaculately clean throughout. Make arrangements to see today by calling AL. 6644 or TE. 7343.

AL BAKER OFFERS
ONLY $8,250
$1,350 DOWN
$55 MONTHLY
A real buy for the handy man, willing to finish the work, which an enterprising young couple has almost completed. The nicest little 5-room bungalow on a swell acre of ground; storm doors and windows; outside recently painted. Just a few minutes off the Shirley hwy. to Washington. Call AL. 6644 or TE. 7343.

AL BAKER OFFERS
EXTRA SPECIAL
The nicest buy in Jefferson Manor, all brick semidetached on big 85x115 corner lot; nice living room, separate dining room, modern equipped kitchen; 2 bedrooms, full tile bath; full basement with recreation room, gas auto. heat, hardwood floors, venetian blinds, built-in corner cabinets, Anchor fence and many other extras; 4% GI loan can be assumed by lucky purchaser. Don't miss out on this one. Call AL. 6644 or TE. 7343.

AL BAKER OFFERS
WELLINGTON
3-BEDROOM RAMBLER
in a fine community where you can have all conveniences with peace and quiet surroundings. Large living room with fireplace and dining room combination, full equipped kitchen with stove, refrigerator and washer; garage; comfortable screened-in porch; $19,250; $4,000 cash, balance on easy terms. Phone AL. 6644 or TE. 7343.

AL BAKER OFFERS
5-BEDROOM HOME
located high on a hill. This roomy older-type home with rooms larger than average size; living room 12x30 with fireplace, separate dining room 12x18, kitchen has stove and refrigerator; 2 bedrooms with tile bath on first floor; second floor has 3 bedrooms and tile bath; basement has ½ bath. There are 2 nice porches, lovely yard, garage and excellent neighborhood; oil hot-water heat. Lot 50x165. Priced low on today's market; $19,000; $3,500 cash, balance like rent. Phone AL. 6644 or TE. 7343.
AL BAKER & SON, INC.
116 So. St. Asaph St., Alex., Va.
Open Sunday

OPEN 2-7
Claremont, $12,950. Attractive cool 2-bedroom bungalow, good-sized liv. rm., din. L, fireplace; full bsmt., insulated attic; 7 min. Pentagon. Shirley hwy. to Rt. No. 7, right 1 mile to 25th st. South.
BARBARA FOX, CH. 9217

IF YOU WISH
To live in "SHIRLEY WOODS," Arlington's finest restricted subdivision of 105 all-wooded lots and also to save money, it is important that you begin negotiations at once. All our starts for this year have been sold and are in various stages of construction, on account of advanced and advancing prices, the better builders soon will not be safe in giving you a "FIRM" bid for your construction work. We are now starting 2 more houses and will accept a "FIRM" contract at present prices only until July 15. "A word to the wise is sufficient."
L. S. HURLEY
2700 N. Brandywine St. OW. 1234

OPEN TODAY
McLEAN RAMBLERS
If you want large rooms this frame rambler has them; 2 bedrms., tile bath, separate dining room with fireplace and built-in bookcase, equipped kitchen; ¾-basement.
$13,500—G.I. APPROVED
DIRECTIONS: Out Chain Bridge rd., through McLean to Springvale and follow our signs, or out Old Dominion rd. to Chain Bridge rd., turn left to Springvale and follow our sign.
ARFAX REALTY, FA. 1450

BE FIRST!
Mr. GI, owner transferred and leaving Sat.! Will accept GI contract on No. Arl. bungalow with bedrm. and bath on 1st fl., living rm., 24 ft. wide. Approx. 12x15 dining rm., lge. kitch., breakfast nook. Open concrete front porch, complete 1st fl.; 2 bedrms., upstairs; full bsmt. with ground level entrance. Oil h.-w. heat. Detached garage. 200-ft. landscaped lot, located 1 blk. from school, shopping and bus.
THE BRANT COMPANY
Wilson Blvd. at Rhodes. JA. 4-1600.

SALE, SUBURB, HOUSES 67

VIRGINIA

3½ ACRES AND STREAM
3-BEDROOM BRICK
15 MINUTES TO PENTAGON
A close-in country setting for a quiet home; 28-ft. living room with stone fireplace, shaded screened porch, family sized dining room, 3 bedrooms, 1½ baths, electric kitchen, full basement and double garage with loft. The house, set on a knoll, and the outbuildings for the pony, chickens, etc., are out of sight from the road; perfect setting for private pool or lake; long road frontage. Price only $20,000; $5000 cash, the balance a first trust; convenient terms.
OPEN TODAY, 1 TO 6
DIRECTIONS — Shirley hwy. to Lincolnia Cloverleaf, right on No. 236 2 miles to Columbia rd., left ¼ mile to house and open sign or Columbia Pike to Annandale, left on 236 one mile to Columbia rd., right to open sign.
CAPUTI REALTY CO.
Phone FA. 2122 till 8 p.m.

NO. 326. RAMBLER, perfect for entertaining. 3 large bedrooms, huge living room with fireplace and picture window, extending from floor to ceiling. It's close to good transportation and shopping. $16,500. J. T. MOTON REALTY, INC., 99 Hillwood ave. JE. 3-8300.

3 WOODED ACRES
WITH STREAM
SPARKLING WHITE English-type cottage, near Shirley highway. Liv. rm. with corner fireplace, 2 bedrms. and bath on main floor; 3rd bedrm. or paneled den. 1½ baths off full basement.
N. C. HINES & SON
Court House Square. OW. 9020.

4 BEDROOMS, 5 ACRES
Last year a gentleman of refinement remodeled an old Virginia farmhouse into a very charming and comfortable home which he must now sell because he is going abroad. It has 4 large bedrooms, 2 baths, beamed ceilings in the living room and dining room, 2 dens, modern kitchen, and oil heat. Behind the house is a 2-car garage with an attached studio paneled in pine. The land is excellent for gardening and offers a site for a bass lake below the house. Price, $24,000; $8,000 down, bal. $145 per mo.
MASON HIRST
Annandale, Va. Phone FA. 7447.
CLOSED SUNDAYS.

HILLWOOD HOUSE
with 2 bedrooms and bath downstairs; 2 bedrooms, nursery and bath upstairs; fine large living room has fireplace, dining "L," equipped kitchen; fine shaded front porch; full basement; fenced yard includes small stream. At $16,950 this is a steal. See it first by calling
MANNAS REALTY
2116 Wilson Blvd. GL. or OX. 2784

VIRGINIA VILLAGE
"Nellie Custis" designed home, 10 years old, built of brick and stone with slate roof; on corner lot at Mt. Vernon Memorial blvd. near National Airport and Pentagon; 6 nice rooms (3 bedrooms), fireplace, bath and full basement with garage. Convenient to most everything. Reasonably priced at $14,950. Terms.
J. WESLEY BUCHANAN
Radio Bldg., Arl., Va., JA. 4-1155

PAR EXCELLENCE!
Hurry! These desirable brand-new 3-bedroom, 2-bath ramblers will go fast. 25-ft. living room with 2 picture windows; a real dining room, de luxe equipped kitchen; full basement. You will feel the spaciousness throughout. Near country club. Well financed. $22,950.
REALTY, INC.
4751 Lee Hwy. at Glebe. JA. 4-1620.

NOT FOR EVERYONE
Here's a real mansion built especially for the carriage trade, just off Russell rd.; custom-constructed brick Cape Cod, with 27x15 living room, banquet sized dining room with colonial built-in corner cabinets, bright kitchen, fully equipped paneled den, large restful side screened porch with colored flagstone floor. 3 bedrooms and tiled bath on 2nd floor, a real ballroom in basement. Has built in bar with sink and amazing stone fireplace with gas-burning logs. Work room or maid's room with full-tiled bath. Numerous features contained only in a house of this calibre, includes valances, deep freeze, exhaust fan in recreation room, slate roof, plus a spectacular lot 100x175, tastefully landscaped. Detached brick garage completes this lovely picture. Priced considerably below cost at $32,500. For appointment to inspect this once-in-a-lifetime property call
ARLINGTON REALTY CO.
2204 WILSON BLVD. OW. 9300

LARGE FAMILY?
2-story frame with 5 bedrms., convenient to schools and trans. Good neighborhood. Bsmt., oil h.-w. h. Price $17,500.
Chauncey Realty Corp.
1710 Mt. Vernon Ave., Alex., Va.
AL. 2737; eves., OV. 2642.

RAMBLING RAMBLER
OPEN SUNDAY, 2 TO 6
Charming and delightful 3-bedroom, 2-bath, brick home, near Washington Golf and Country Club, lovely large living-dining room with picture windows, wall-to-wall carpeting and drapes, corner lot, 2-car garage, all-electric kitchen with breakfast space. Directions: Out Lee Highway then bear right on Old Dominion Dr. in Cherrydale to Vermont st., right on Vermont st. 3 blocks to house and our sign.
J. Wesley Buchanan
Radio Bldg., Arl., Va., JA. 4-1155.

Town & Country Offers
DREAM HOUSE
For the wide-awake buyer, this rambler has everything for really comfortable living; 3 bedrooms, lge. liv. rm., entrance hall, equip. kit. and Bendix, attached garage. Best of all the lot is large and level for the whole family to enjoy. You just must see it in this excellent location off Mt. Vernon blvd. Price, $17,500, with $4,000 cash. Call now!

EUREKA!!
I found it, beautiful home on lovely level lot, in one of N. Arlington's finest sections. This home has 4 large bedrms., 3½ baths, liv. rm. with firepl., din. rm., kitchen, full basement and screened porch with garage. Don't procrastinate. Call today for appointment. This fine home is priced right.

ATTENTION
Let us show you our many other listings ranging in price from $10,000 upward. We think we can suit your needs.
Town & Country Realty Co.
1211 N. Highland St.
OW. 4420, 9 till 9 OW. 9426

OPEN TODAY
RAMBLER—$23,000 G.I.
3 bedrooms and full bath; enclosed breezeway; garage; all-electric kitchen, including dishwasher; will decorate in and out to purchaser's taste. Located Lorcom Lane Section, N. Arl. A must to inspect. Out Lee Highway to Military Rd.; right to Lorcom; right to N. Oakland St.; left to open sign.
C. F. WOODROE, INC.
OX. 1022 CH. 8100

STONE RAMBLER
Thirty ft. liv. rm. with dining area, 16-ft. kit. with breakfast nook, dishwasher, garbage disposal, exhaust fan, 10-ft. refgr.; 3 bedrms., entrance hall, also center hall, draperies with traverse rods, French doors opening onto long cement patio, radiant heat, partial bsmt., expansion attic with fin. ½ bath; ready to fin. 2 other bedrms.; fenced yard.
MILTON G. SMITH
BUILDER & DEVELOPER
1057 N. Glebe Rd., OW. 7200.

Open Sun., Noon Till Dark
Army, Navy Country Club View
2337 S. PIERCE ST.
This deluxe rambler offers a beautiful view of the golf course, situated 5 minutes from the Pentagon; consists of large liv. rm. with fireplace and bay windows, elegant kit. with best equipment, 2 large bedrms. and bath, full sized din. rm and lovely porch, a private master bedrm. and tiled bath on 2d fl. is ideal for guests; attached gar., full bsmnt., gas ht. For a very fine and unusual home make it a point to see it immediately. Price, $29,950.
To reach: Our Arlington Ridge rd. to 23d st., turn right and left on S. Pierce to 2337.
ENZOR REALTY CO.
3501 N. Wash. Blvd.
CH. 1000. OX. 2234.

SALE, SUBURB, HOUSES 67

VIRGINIA

LIVE BETTER
Buy this nice home in Arlington, a few minutes from Wash.; 6 rooms and bath; bedroom on first floor and two on second; beautiful lot. A well-built home ready to occupy July 1. Enjoy this home with pride.
EASTMAN & SEAY
Exclusive Realtors FA. 2620

LOVELY TO SEE
and delightful to live in. Fieldstone Colonial, on a wooded corner lot; 13x21 living room with dusty rose walls and white mantel fireplace; 13x13.6 dining room, approx. 11x12 kitchen; 12x16 pine paneled bedroom, and black and white tile bath, complete 1st floor; 13x18 master bedroom with twin closets; 11x13 bedroom with cedar-lined closet; 3d bedroom, twin sized; tile bath and large open sundeck on 2d floor; stairway to expansion attic. Recreation room has fieldstone walls, asphalt tile floors and fireplace. Oil h.-w.h. Reasonable down payment to buyer qualified for high payments will give some lucky family an opportunity of a lifetime. Seen by appointment only.
THE BRANT COMPANY
Wilson Blvd. at Rhodes JA. 4-1600

OPEN SAT. AND SUN.
BRICK RAMBLER
3 BEDROOMS
Truly a fine new home with large kitchen plus separate breakfast room plus dining room off living room with fireplace. Price $15,950, GI or non-GI. Directions: Out Lee blvd. to Lexington st., left to 4th st., left to house. Open Sun. between 1 and dark.
THE HANES CO.
OW. 2061 CH. 6969

OPEN
WOODLAWN
Saturday and Sunday, 2 Till Dark
These homes you MUST see all brick, 3 and 4 bedrooms, 1 and 2 baths, full basement, oil h.-w. heat, 100x200 ft. lots, in a most desirable section of Fairfax Co. Only 20 minutes from Alexandria. Prices, $15,250 to $19,500. Attractive financing.
DRIVE OUT TODAY
Directions—Mt. Vernon blvd. 2 miles beyond Mt. Vernon to "Open" sign on right.
AL. 1600. Eves. OV. 5281, OV. 6677.
HICKS REALTY CO.
REALTORS
3706 Mt. Vernon Ave., Alex., Va.
AL. 1600. Eves., OV. 6677, TE. 0837.

$11,500
Will Try GI
Brand-new brick bungalow on ¼-acre lot, featuring living room, dining room, equipped kitchen, 2 bedrooms, closets with sliding doors, tiled bath, large expansion attic. If you want a home in the country, don't miss seeing this.
YEONAS REALTY
GL. 2100. OX. 1243.

DE LUXE RAMBLER
A delightful 3-bedroom white brick, on a wooded half acre, in one of nearby Virginia's most attractive communities. 20 min. downtown, 12 min. Pentagon. Radiant heat, all-electric kitchen, including automatic washer; compartmented baths, and many other exceptional features. Available immediately due to colonel's transfer. Priced $27,750, $7000 cash. Several other new ramblers available. For appointment to inspect call
MALICE & BROOKS
Custom Builders and Developers of Malbrook & Holmes Run Park.
FA. 4503

WHY DELAY?
This 3-bedroom new brick rambler is well located. Offers excellent living room with fireplace, dining "L", equipped kitchen has large dining space; level shaded lot. Close to all conveniences. Will go GI at $15,950.
REALTY, INC.
4751 Lee Hwy. at Glebe. JA. 4-1620.

HEALTH & HAPPINESS
prevail in this outlying area and especially this 5-room Colonial home plus tiled bath and full basement. Entire property in good condition; lot size 100x100. Only $1500 down and $62.66 per month, including taxes and insurance.
ARLINGTON REALTY CO.
2204 WILSON BLVD. OW. 9300

CAPE COD
Immediate possession in one of North Arlington's better residential sections, large liv. rm., nice size d. r., equipped kit., two screened porches. Second floor, two large bedrm., tiled bath; full basement with half bath; oil h. w. heat; detached garage; situated on large corner lot, two blocks to transportation, churches and shopping, walking distance to schools. Price $17,500.
M. T. BROYHILL & SONS
REALTORS AND DEVELOPERS
4624 LEE HIGHWAY
PHONE JA. 4-1300

Substantial Brick Home
in good neighborhood. Contains 7 rooms, 1½ baths, basement, oil h.-w.h. ½ block to excellent bus service. Near schools. Price, $16,500.
Chauncey Realty Corp.
1710 Mt. Vernon Ave., Alex. Va.
AL. 2737; TE. 4828; eves., TE. 6113.

$24,950
BEAUTIFUL COLUMBIA PINES
This beautiful brick home is worth your inspection. The 1st floor has large living room, fireplace, full size dining room, fully equipped de luxe kitchen, cheerful breakfast nook, 2 large bedrooms and bath; 2nd floor has combination bedroom study with wood-burning fireplace, dressing alcove and bath; full basement, built-in garage, individual thermo-controlled heat, landscaped lot 90x154 ft. Convenient to transportation, shopping and school. Call Jack Morgan at OV. 0058 for information.
SHANNON & LUCHS CO.
1505 H St., N.W. NA. 2345

4 BEDROOMS
2 up, of dormitory size, 2 down that will take twin beds; all brick; full basement, screened porch, oil heat, full tile bath on each fl. plus toilet in basement; located out of Falls Church on ½-acre of ground; $19,950. We consider this an outstanding value. Cornelius J. Weetman, FA. 2988 or FA. 4992.

OPEN 1 TILL 6 P.M.
913 N. PATRICK HENRY DRIVE
For a good purchase, see this all-brick immaculate home convenient to schools, shopping, bus, 15 minutes Pentagon, large living room, colonial fireplace, full dining room, large screened porch, nice-sized kitchen, fully equipped, 3 nice bedrooms, bath, large basement, oil heat, attractive grounds. $3000 cash will handle—GI 1st trust at 4%, $74 mo. Directions: Over Key Bridge to Wilson Blvd., right on N. Lebanon st., right to 9th rd., left to Patrick Henry dr., right to 913 and open sign.
EDWARDS REALTY
KE. 3-5855 3278 Wilson blvd. CH. 4733

3 BEDROOMS—2½ BATHS
$22,500—G.I. APPROVED
OPEN 2 TO 6
To inspect, west on N. Washington Blvd. to N. Inglewood St.; left to our Open sign. This large attractive brick home is located in N. Arlington's better section. Features a private bath off master bedroom, breakfast room, paneled club room with bar; built-in garage; screened porch. We highly recommend this home.
C. F. WOODROE, INC.
OX. 1022 CH. 8100

GI APPROVED
$100 DOWN
2-bedroom brick ramblers; 5 exterior designs; several color schemes; equipped kitchen; large windows; custom cabinets; hardwood floors; plastered walls, copper pipes; good-sized rooms; large storage attic; landscaped lots; close to bus and schools. 18th and S. Nelson sts.
MAC LINDSEY
CH. 6090 OX. 2211

BY OWNER—3-bedroom brick Dutch Colonial, 10 min. to Pentagon; extra-large living room with fireplace, dining room, sun parlor, dinette-kitchen, storage attic, full basement with recreation room and ½ bath; fenced-in yard; school, 1½ blocks. $18,750. OW. 8574.

SALE, SUBURB, HOUSES 67

VIRGINIA

ASSUME GI LOAN AND
PAY ABOUT $1,500 DOWN
for this nice, corner 5-room semi-detached home, with stream running across rear of lot. Close to transp., schools and shopping.
Milton G. Smith Realty
BUILDER & DEVELOPER
1057 N. Glebe Rd. OW. 7200.

WIDE OPEN SPACES
3-bedroom Cape Cod, on partly fenced ½-acre lot. 22-ft. living room with fireplace, large dining room and equipped kitchen; full basement; 1 bedroom and unfinished ½ bath on 1st floor; 2 master-sized bedrooms with tiled bath on 2d floor. Price of $14,950 includes Laundromat. May go GI.
THE BRANT COMPANY
Wilson Blvd. at Rhodes. JA. 4-1600.

ULTRA MODERN
Artistically designed rambler, tastefully decorated liv. rm., din. rm., master bedrm. with carrara glass bath; 2 additional bedrms. with carrara glass bath; large pleasant lot; G.I. contract accepted.
N. C. HINES & SON
Court House Square. OW. 9020.

BETTER GRADE HOME
Just off Lee hwy., near Merrifield. Delightful stone home on approx. 1 acre; l. r., d. r., kitchen, paneled den, 2 bedrooms and tiled bath. Lots of beauty and a lot of value.
EASTMAN & SEAY
Exclusive Realtors FA. 2620

OLD VIRGINNY
ARLINGTON'S FINEST
NEW HOMES
ALL RESTRICTED, EVERY LOCATION, HIGHEST CLASS

$50,000
New stone, 4-bedrooms, 4 baths, servants' quarters, spacious, unsurpassed refinements, Potomac view, big wooded lot.

$45,000
New stone and brick, wonderful developed rock garden, 4 bedrooms, finest material. Beautifully finished 2 rooms for servants, 3 baths; high, shady lot.

$40,000
Stone and brick rambler, 3 bedrooms, 3 baths, maid's room, recreation rm.; wonderful view of countryside from large screened porch.

$33,500
New 2-story, 4 bedrooms, 3 baths, fine porches, patio, big wooded lot; very, very close in.

$27,500
New rambler, 3 bedrooms, 2 baths, finest materials and workmanship; beautiful, spacious rooms; unsurpassed quality.

$22,950
New rambler, 2 baths, 3 twin-sized bedrooms, spacious dining room, living room, huge basement.

We recommend not only these homes, but many others of similar quality. Call us for further particulars.
J. FULLER GROOM REALTY CO.
OX. or CH. 4487.

LOOK AT THIS!
Desirably located 3-bedroom brick Colonial. Large living room, dining room and equipped kitchen; full basement; large corner, rear fence; Venetian blinds. May be purchased at nominal additional cost. Well financed. $15,750.
REALTY, INC.
4751 Lee Hwy. at Glebe. JA. 4-1620.

ELATES THE HEART
is putting it mild for the attraction this home offers. Modern brick rambler with center hall, 2 twin-sized bedrooms, tiled bath, lovely equipped kitchen, dining area; the best of everything. An attractive quality home for the small family; $14,750.
ARLINGTON REALTY CO.
2204 WILSON BLVD. OW. 9300

LARGE RAMBLERS
14x26 living room, 12x12 dining room, 3 huge bedrooms, 2½ baths, 10x12 kitchen, full basement; Country Club area. Price amazingly low at $22,950.
THE HANES CO.
2040 WILSON BLVD.
OW. 2061. CH. 6969.

OPEN TODAY, 1 to dark; brick bungalow, 105 N. Penn. ave., Falls Church, $13,250; very reas. terms; owner trans.; 3 yrs. old, artistically decorated, wonderful location. CH. 5439. W. CLIFFORD SHERTZER, REALTOR, RE. 2201.

BARGAINS IN FAIRFAX
3 bedrooms, $10,800; living room, dinette-kitchen, bath, asbestos shingles, large lot.
2 bedrooms, $11,500; full, dry basement, living room, dining room, equipped kitchen, tile bath. Plenty of space upstairs for 2 more bedrooms, 2 years old; A-1 condition. Large Lot; City Utilities
SEE THESE TODAY
ARFAX REALTY, FA. 1450

3325 20TH ST., NORTH
OPEN 2 TO DARK
Navy Captain, transferred, offers this beautiful modern brick home, 5 BEDROOMS, 3½ BATHS, GARAGE. Liv. rm., 24x15; smallest bedrm., 12x12; lge. corner lot; exc. financing.
TO INSPECT: Out Lee hwy., turn south on Kenmore to 20th st. and our sign.
ASK-US? REALTY CO.
OX. 2659. GL. 1252.

OPEN HOUSE
1 TO 7 P.M.
ONE ACRE
Beautifully landscaped, with large shade trees, surrounding a secluded snow-white 2-bedroom bungalow, with large living room, fireplace, large dining room and equipped kitchen, storage attic, full basement, front porch, 2 separate garages and one chicken house. Excellent location near 7 Corners.
DIRECTIONS: Lee blvd. to Seven Corners, left on Route 7, Leesburg Pike to open sign or Columbia Pike to Baileys Crossroads, right on Route 7 to open sign.
SEE THIS NOW
THE BRANT COMPANY
Wilson Blvd. at Rhodes. JA. 4-1600.

NO. 433. 3-BEDROOM, 6-room home in settled Falls Church neighborhood, close to good transportation; fireplace in living room, equipped kitchen, full basement; all in perfect condition. Large 1st trust available. Full price $15,250. J. T. MOTON REALTY, INC., 99 Hillwood ave. JE. 3-8300.

Open 2 to 6 Saturday
2 to 5 Sunday
906 Crescent Dr.
Beverly Hills
ALEXANDRIA
Brick and clapboard, on a level lot with trees; immaculate; living room with fireplace, dining room, kitchen, screened porch, 2 bedrooms, bath, small pine-paneled rm. on 2d; lots of closet space; nr. schools, churches, transportation; 8 minutes to Pentagon. Price $17,950.
Out Russell rd. to Braddock, west on Braddock to Cameron Mills rd. to Crescent dr. and turn left to open sign. Mrs. Duckett on premises.
EXCLUSIVE WITH
CHAS. R. HOOFF, INC.
216 Prince St., Alex. TE. 3445.

BRICK BUNGALOW
$13,500
5 room bungalow with expansion attic, full basement, recreation room with fireplace, corner lot, fenced in.
A. H BROOKS, Realtor
CH. or OW. 5100. 9 'til 9

BRICK BUNGALOW
New, large liv. rm. with picture windows and firepl., 3 b. r., tiled bath, equipped kitchen, gas heat; 10 minutes to Pentagon.

5 ACRES
ADDITIONAL ACREAGE AVAIL.
Near Shirley hwy., new stone home, 2-story, 10 rms., 3 baths, basement, 2-car garage. Priced to sell at $23,500, which is a real bargain.
MYRTLE COLLINS
719 N. St. Asaph St.
AL. 2727. OV. 3373.

NEW 4-BEDROOM BRICK Cape Cod; all rooms good-sized; $14,800; good financing. JE. 3-7428. NO BROKERS.

SALE, SUBURB, HOUSES 67

VIRGINIA

BY OWNER—$11,500; G. I.; 10% down; brick Cape Cod; 2 bedrooms, exp. attic, basement, gar., fenced yard; conv. loc. Call at 804 E. Westmoreland rd., Falls Church, Va.

RAMBLERS—NEW
3 bedrooms, large attrac. liv. rm. with fireplace and picture window, din. rm. and modern equip. kitchen, tiled bath, large storage attic; located wooded lot approx. 80x150. Priced at only $13,950. May go GI.

CUSTOM BUILT
3 bedrms. on ½ acre, approx.; 25-ft. living rm. with fireplace and beau. large picture window, large and separate dining room with picture window, modern elec. equip. kitchen, large storage attic with disappearing stairway, attached garage.

Above ramblers may be decorated to suit your taste, subject to builder's cost. HURRY, PLEASE.
THE BRANT COMPANY
Wilson Blvd. at Rhodes. JA. 4-1600

OPEN TODAY, 2 TO 7
$500 DOWN—GI
2-BEDROOM BRICK
CAPE COD
Finest construction, plastered walls; expansion attic, excellent living room, equipped kitchen, tiled bath. ½ acre wooded lot; within 20 minutes of D. C. and ½ block from main highway. You can choose your decorations. $10,500.
Directions: Go west from Annandale on Route 236 about 2 miles to our directional sign and turn left to property.
REALTY, INC.
4751 Lee Hwy. at Glebe. JA. 4-1620.

MONEY MAKER
Very good 5-room bungalow with expansion attic and full basement, 2-car garage, lot 50x150; every possibility of going commercial shortly. Only $11,800.
ARLINGTON REALTY CO.
2204 WILSON BLVD. OW. 9300

DELIGHTFUL COUNTRY CLUB VIEW
7-room homes, in exclusive Country Club View section of No. Arlington, spacious entrance foyer with powder room, living room overlooking rear garden, electric kitchen with garbage disposal and electric dishwasher, dining room and library on 1st floor. 2nd floor, 3 bedrooms, 2 baths, with dressing room to master bedroom. Attached garage with breezeway. Homes ranging from $20,000 to $32,500. Open daily. Directions: Drive out Lee Highway, bear right on Old Dominion Drive at Cherrydale, right on No. Vermont, 4 blocks to "open" sign.
M. T. BROYHILL & SONS
4624 Lee Highway. JA. 4-1300.

3-BEDROOM WHITE BK.
In one of N. Arl.'s most desirable areas; att. garage, fenced yard, screened porch; 2 blocks schools, shopping, transportation.
L. McGEE KING
1561 Wilson Blvd. CH. 5508, GL. 5273

COUNTRY CLUB ESTATES
OPEN 12 P.M. TILL DARK
3615 N. GLEBE RD.
SPACIOUS AND CHARMING
Priced within your means is this delightful dignified immaculate all-brick prewar built home perfect for gracious living, large center hall, beautiful staircase, huge living room, lovely fireplace, French doors open on to large screened private living porch, formal dining room, beautiful bay window, lovely powder room, attractive modern kitchen with breakfast nook, master bedroom suite with fireplace, lovely bath, 3 other large bedrooms and bath, large cedar closets throughout, full basement, maid's quarters, oil heat, 3-car garage, nearly acre beautiful landscaped grounds. We invite your inspection of this lovely property at a fair figure, reasonable cash, balance well financed. Directions: Drive out Lee Highway to Glebe rd., turn right 1½ miles to our open sign and home.
EDWARDS REALTY
KE. 3-5855 3278 Wilson blvd. CH. 4733

OPEN TODAY, 2 TO 7
Directions: South on Mt. Vernon blvd. to Wellington lane, right to Washington ave., right to No. 386 and Open sign.
You will like this immaculate 3-bedroom brick rambler. Only 1½ years old, it offers entrance hall, dining-living room, de luxe electric kitchen, attached garage, radiant heat, storage attic, summer house; large level lot; Bendix and many other extras included. Only $17,500.
REALTY, INC.
4751 Lee Hwy. at Glebe. JA. 4-1620.

NO. 400. CHARMING 2-bedroom bungalow in one of the prettiest sections of northern Va. Living room with fireplace, dinette, equipped kitchen, full basement and expansion attic; level lot, 75x150. Price $13,500, with reasonable terms. J. T. MOTON REALTY, INC., 99 Hillwood ave. JE. 3-8300.

TAKE A MINUTE
to call on this attractive brick Cape Cod, only 1 year old; comfortable living room, combination dining area and kitchen, 2 nice bedrooms and full tile bath, large expansion attic with bath roughed in; gas h.-w. heat, oversized detached garage; on lot 60x100, in North Arlington. Can assume GI trust approximately $9800 payable $77.17 monthly, including taxes and insurance. Priced reasonably at $14,500. You'll like it. Call 9 till 9.
LURIA BROS.
2300 Wilson Blvd. OW. 8500

VALEDICTORIAN
This is the top of the class, located in convenient Lyon Park. Center vestibule entrance, gracious living room with fireplace, formal dining room, large kitchen and breakfast nook, equipped with electric range, refrigerator, garbage disposal, dishwasher, Bendix, exhaust fan and a wealth of cabinets. Also 1st-floor den with built-in desk, shelves, tiled bath and adjoining glassed-in porch. Winding stairway with copper rail to upstairs master bedroom with separate tiled bath and fireplace; 2 other bedrooms and tiled bath, 2 other bedrooms have large picture windows and entrances to open sun deck.
Disappearing stairway to third floor for storage. Some additional features are radiant heat, parquet floors, copper guttering and downspouts, 2-car attached garage, heavy slate roof and aluminum windows. Priced at $34,500; $7,000 to $8,000 cash required.
ARLINGTON REALTY CO.
2204 WILSON BLVD. OW. 9300

NEW BRICK
$12,500—GI
HOMES ON ½-ACRE
Floor plan features large living room with fireplace, modern fully equipped kitchen, 2 big bedrooms and bath on 1st floor, with stairway to excellent 2d floor expansion for another bedroom and storage room; good residential neighborhood.
OPEN SAT. & SUN.
DIRECTIONS: Out Lee blvd. (Rt. 50) past Seven Corners to first traffic light at Jefferson Village shopping center, turn left at light on Annandale rd. to Beech Tree lane and exhibit home sign on left.
LINCOLN INVESTMENT CO.
OW. 7311

NEW RAMBLER
White, 2 bedrooms, bath, living room, fireplace, dining area; equipt. kitchen; ½-acre wooded lot. Between Falls Church and Pine Ridge. Price $10,500. CH. 8071.

4 ACRES—VIENNA
Ideally situated on a knoll, this remodeled 4-bedroom home combines the charm of years with modern improvements. Surrounded by large shade trees and beautiful shrubbery. Living room with fireplace, glass-roofed sunroom, cleverly planned kitchen, 2 bedrooms, ½ bath on 1st floor; 2 bedrooms, full bath on 2d. Oil heat; 2-car garage, carport, barn, workshop or playhouse. Shown by appointment. $21,500.
FREEMAN & SHERBURNE
Vienna, Va. Vienna 30.

DON'T READ THIS!
Amazing, vacant brick bungalow, just been completely redecorated; 3 good-sized bedrooms, tiled bath, expansion attic, full basement, corner lot. Only $1500 down, low monthly payment. Act fast on this one.
ARLINGTON REALTY CO.
2204 WILSON BLVD. OW. 9300

WHY PAY RENT?
When you can own an attractive all-brick 2-bedroom home, excellent location off Mt. Vernon ave. Large living room, dining area, equipped kitchen, full bsmt. with finished recreation room, fenced yard. Attractively priced for immediate sale.
THE BRANT COMPANY
Wilson Blvd. at Rhodes. JA. 4-1600

SALE, SUBURB, HOUSES 67

VIRGINIA

NEARBY VIRGINIA
WE HAVE WHAT WE BELIEVE TO BE AN UNUSUAL BARGAIN IN A 3-BEDRM., 2-BATH STONE HOUSE IN COLUMBIA PINES SUBDIVISION. FOR DETAILS CALL FA. 2842 ON SUNDAY OR FA. 3333 DURING WEEKDAYS.
Stanley R. Rowland Co., Inc.
REALTORS
118 E. Broad St., Falls Church.

MARRIED OFFICERS
OF ARMED FORCES
CALL OFFICE OF
Maj. Gen. D. R. Nimmer
U. S. MARINE (RETIRED)
FOR HOMES IN
Aurora Hills
Beverley Hills
Arlington
and Adjacent Areas
ALSO BUILDING SITES

SELECTED PROPERTIES

$45,000
RAMBLER
ON 6¼ ACRES
(20 MINUTES FROM D. C.)
FOR THE BUSY EXECUTIVE—GENERAL OR FLAG OFFICER
3 bedrooms, 3 baths on main level.
Lower level, living quarters with outside entrance, consists of 2 rooms and full bath. All other features present that normally go with fine custom-built structures.

HUNT COUNTRY
$44,000
Manor house of fieldstone, Colonial architecture, on 90 some acres, about 60 miles from D. C. in the Blue Ridge Mts. near the State's largest hunts. This is an estate possessing everything to facilitate luxurious entertaining and living. The home is beautiful in immaculate condition and has besides other requisite living spaces 5 bedrooms, 4 baths. The price is firm.

$45,000
FALLS CHURCH
This is another custom-built home, 2-story completely fire-resistant on a beautifully landscaped one-acre parcel of ground. Contains among living spaces, 4 bedrooms, 3 baths. Immaculate condition. Considered particularly suitable for a doctor, executive, general or flag officer.

RAMBLERS
OFF MT. VERNON MEMORIAL PARKWAY AREA
$37,000
This is a simply beautiful new home near Alexandria, on spacious ground with approaches to it through a wonderful parkway area. It has 3 bedrooms, 2 baths, besides other very original and gracious living accommodations.

$17,500 TO $18,750
These are off the Mt. Vernon Memorial Parkway area about 4 miles south of Alexandria. They are 3-bedroom, one-bath structures on large lots, well landscaped.
All of the foregoing properties shown by appointment only. Many other properties also available.
DAVID R. NIMMER
108 N. PATRICK ST., ALEX., VA.
OV. 6413 AL. 4925 TE. 0504

"EXCLUSIVE"
BUT NOT EXPENSIVE
in charming Virginia Forest you and your family can be proud to own this most attractive rambler, cathedral living room with Italian tiled fireplace and bookcase door to storage attic; 2 bedrooms and bath; pine paneled den, modern dining area and electric kitchen, all on first floor. Full basement with recreation room, storage and utility. Approximately ¼ shaded acre, all for $18,950.
ARLINGTON REALTY CO.
2204 WILSON BLVD. OW. 9300

$1100 DOWN, GI
Masonry bungalow; 5 rms., bath, bsmt., and stairway to expansion attic; rear screened pch., level half-acre lot. Price $11,500. Quick buyer gets it. Call OW. 9090.

HIDDEN BUNGALOW
Front yard trees hide this family nest from street. 4 rms. and bath, combination kit. and dinette, bsmt., stairway to storage attic, oil h. w.-h. Superb location. Only $11,500.

$13,300
buys lge. 3-bedrm home on beautiful high lot. Fireplace, picture windows, many extras. Should be approved GI easily with $1,300 cash. Call OW. 9090.

$1420 DOWN, GI
Comfortable permanent type home featuring 1st floor bedrm. and bath; 2 additional bedrms. on 2d floor. Exceptionally lge. liv. rm. with fireplace. Already approved GI. It's a family home near schools and bus. Our office is open from 9 a. m. to 9 p. m. to service you.

LYON VILLAGE
$16,250 will buy this immaculate brick home with lge. liv. rm., gracious din. and equipped kit. 3 bedrms. and bath up. Built-in gar., huge oaks on lot. A sterling buy. Call OW. 9090.

ARLINGTON FOREST
Spic and span brick colonial adjoining cool treed parkway; 6 rms., tile bath, bsmt., $11,400, 4 percent 1st trust. Asking $16,450. See before you decide.

RECOMMENDED
to you as a fine value in a rambler-type home. 6 rms., 1½ baths. Unusually lge. bsmt. with area for recreation rm., workshop, utility rm. and laundry. $19,500. Ask about the financing. Call OW. 9090.

BIG! BIG! BIG!
Yes, all the rms. with baths on lower level. Big, bright, beautiful kit. with range, refrigerator and exhaust fan. 2 full baths. Appraised V. A. at $21,000.

BEAUTIFUL LOT
with a home you will really enjoy. 1st floor: Den and study, patio, outside barbecue 3 nice bedrms. and tile bath up; playrm. and full bath in bsmt., built-in garage. Interesting and intriguing from top to bottom.

DON'T WAIT
for hot weather to start house-hunting. We have 2 larger type ramblers now being finished. Master suite with private bath, 2-family bedrms. and bath. All appointments are in keeping with its class. $22,950. Inspect by calling OW. 9090.

4 BEDROOMS, 2 BATHS
Large wooded lot; paneled liv. rm. with corner fireplace, built-in bookshelves, priv. screened pch., complete bsmt. and det. gar. Quiet, respectable area. Call now. OW. 9090.

NOT QUITE A DREAM
but almost a dream home. Brand new with all the modern innovations. Big bedrm. and bath on 1st floor, 2 huge bedrms. on 2d floor. Nice neighborhood. Call OW. 9090.

Real Estate Service, Inc.
4763 Lee Hwy., off Glebe Rd.
OW. 9090

CONTINUED ON FOLLOWING PAGE

## SALE, SUBURB, HOUSES 67

Continued From Preceding Page

### VIRGINIA

NEAR COUNTRY CLUB

Where all the houses are not alike. This is a good sized 6-room brick colonial with side screened porch, full basement with ½ bath and outside entrance, equipped kitchen, nice level fenced lot. Priced for immediate sale at $16,500.

ARLINGTON REALTY CO.
2204 WILSON BLVD. OW. 9300

BRICK CAPE COD

Almost new, on ½ acre, near Merrifield, 4 miles from Falls Church traffic light; center hall, living room 19x19, dining room 12x14, electric equipped kitchen, paneled den, ½ bath on first floor; 3 bedrooms, tiled bath on 2d floor; breezeway to 2-car garage; full basement, oil air-conditioned heat, aluminum storm windows and screens. Price, $23,950.

DILLON LAND CO.
1112 Hillwood Ave., Falls Church, Va. FA. 1259

IT'S FATHER WHO PAYS

But cheer up, Dad, here's where you really get your money's worth. In exclusive section of Falls Church we offer this large brick 4-yr.-old Colonial: living room 14x22, guest-sized dining room, bright efficiency kitchen, fully equipped with table space, first floor tiled powder room, side screened porch; 3 lovely bedrooms and tiled bath, full basement with outside entrance and oil h.-w. heat. Additional features include artistic mirror over fireplace, carpeting in hall and staircase, awnings, Rusco storm windows and screens; an abundance of play area in this attractive landscaped yard, 75x130, with picket fence. Priced to appeal to the most budget-minded buyer at $18,950.

ARLINGTON REALTY CO.
2204 WILSON BLVD. OW. 9300

YOUR GREAT REWARD

is offered you in the form of this home, certainly one of the best buys in all Arlington, convenient location, just off Lee Blvd. is located this large outstanding 6-room colonial with ½ bath on the first floor; full basement, Side screened porch. Already approved at $16,250, 25-year loans available to veterans.

ARLINGTON REALTY CO.
2204 WILSON BLVD. OW. 9300

OPEN TODAY, 2 TO 7

Out Lee hwy. to Glebe rd., right to 24th st., right on 24th to No. 4616.

Only 3 years old. 6-room brick colonial. Offers location, convenience, price. Spacious living room, dining room and equipped kitchen; 3 bedrooms and bath on 2d; full basement with partially finished recreation room; fenced rear yard. Will go GI. $16,500.

REALTY, INC.
4751 Lee Hwy. at Glebe. JA. 4-1620.

OPEN TO OFFER
TODAY'S SPECIAL
OPEN 1 'TIL DARK

Bedroom and bath on 1st floor; 2 large bedrooms, bath on 2d floor with large storage room, could be made into a nursery; family-sized dining room with French doors opening onto patio, equipped kitchen with breakfast nook, full basement.

2 BRICK RAMBLERS
UNDER CONSTRUCTION

With 3 bedrooms, full basement, pull-down stairs to large storage attic, kitchen equipped with 36-in. range, 7-ft. refrigerator, garbage disposall, vent fan and breakfast bar, French door opening from dining room onto patio. Priced under $18,-600. To see plans and location drive out Lee hwy. to Quantico st., turn right 4 blocks to N. 28th st., right to our sign and Open house.

Milton G. Smith Realty
Builder & Developer
1057 N. Glebe Rd. OW. 7200.

## SALE, OUT-OF-TOWN 68

### EUROPE

COLOGNE—GERMANY
HOUSE FOR SALE

Excellent condition. For photographs and information write Arthur Hillbrath, 219 Dyer ave., West Palm Beach, Fla., U. S. A.

### MAINE

1806 OLD COLONIAL, perfect in type quality and setting; 11 rms., 6 fireplaces, baths, auto. oil h.-w. h., 6 acres ground, stonewall boundaries; $19,500.

RARE BLOND BRICK MANSE, 7 rms., 3 fireplaces, mod. conv., oil h.-w. h.; river view; $8,500.

1,500 FT. SHORELAND, 8 rms.; PERFECT; mod. conv.; dwl., 25 acres; stream through; ideal, unusual; $9,500.

Convincing foto-descripts. FREE list. TREAT Agency, Winterport, Me. Cottages RENT or SELL.

### MASSACHUSETTS

BERKSHIRE FOOTHILLS
PRICE REDUCED, $12,900 COMPL.

Completely furnished 10-room Colonial home recently redecorated, all conveniences, modern knotty pine kitchen, maple floors, steam heat, huge fieldstone fireplace, 4 screened porches, downstairs lavatory and stall shower. New electric range, Bendix washer, refrigerator, etc. 7 bedrooms and bath on 2d floor. 14 acres, 3-car garage, 2 barns. Taxes $90. Lake and golf course in town. Owner transferred. R. Hoffman, South Ashfield, Mass.

### NORTH CAROLINA

COUNTRY ESTATE, near Asheville—38 acres, 8-room main dwelling, swimming pool, tennis court, 4 gaited horses; $15,000. R. A. Howell, Biltmore, N. C.

18-ACRE tract, near suburbs Statesville, N. C.; old mill, concrete dam; suitable recreation center or motor motel. Box M-473, Washington Post.

### WEST VIRGINIA

HOME—For retirement, summer or year-around living. Beautiful old 2-story brick home. Built about 1825. Gorgeous curving staircase, 4 fireplaces, much walnut woodwork, wide plank floors, 2-story columned porch, 3 acres, many large trees. Breathtaking mountain views; 140 miles from Washington. Remodeled 1948. Write Box M-503, Washington Post, for further information.

## REAL ESTATE WANTED 69

I PAY CASH FOR HOUSES OR LOTS. Free appraisal. Scott Sanders, 5121 MacArthur blvd. OR. 5678.

## FARMS, LAND, SALE 70

Strout's Farm Catalog

MAILED FREE! Homes, resorts, etc., etc.; Mammoth Golden anniversary issue. 2830 bargains, 32 States. STROUT, 711-M, Woodward Bldg., Washington. METropolitan 7548.

### DELAWARE

DAIRY FARM, stock, equipment, 120 acres, barn, etc. 5-room bungalow. $9,000. H. L. Wallace Realty, Seaford, Del. Phone 4258.

### FLORIDA

30 ACRES, large avocado and mango trees; near stores and highway; excellent income; 3 years' crop will pay for it; death causes sale; $29,500, terms.

5½ acres, finest avocado and mango grove in the State; cute cottage; make down payment, fruit will pay the rest; $13,500. J. K. Dorn & Sons, 14 McAllister Arcade, Miami, Fla. Phone 22463.

### MARYLAND

Fred B. Cushman, Realtor
FARMS

56 acres improved with an 8-room frame house. Electricity, bath, heat, but not a real modern home. Small barn and other outbuildings; young orchard of about 50 trees in bearing. Long, hard road frontage. Within 2 miles of railroad station, bus service; stores and churches. Price, $11,500.

260 acres in Montgomery County. Long hard road frontage, improved with 8-story, 9-room frame, bath, hot-water heat, electric water system. This house needs some remodeling but is very livable, large bank barn in splendid condition; 26 stalls. Can ship milk to Baltimore. Double corn crib, plenty of other outbuildings; 4-rm. tenant house in A-1 condition. This farm equipped with modern equipment, all bought this year or last, consisting of Case tractor, lime spreader on rubber, 3 section, 23-tooth harrow, 14-inch plow on rubber, bush and bog harrow, Webster terrace plow for hedges, low-down wagon on rubber, mounted Case mower, large cultivator for tractor, 28 disc harrow, 5-foot Case power-take-off combine, 20-hole drill on rubber, 2-row corn planter, side delivery rake; many miscellaneous small tools and fertilizer. 40 acres of wheat nearly ready to cut, 10 acres of rye, 28 acres of corn, 1,800 bales of hay in the barn, 1,000 more cut and ready to bale and still a lot more to cut; $35,000 takes it all.

Fred B. Cushman, Realtor
310 FREDERICK AVENUE,
GAITHERSBURG, MD. PHONE 299

## FARMS, LAND, SALE 70

### MARYLAND

FRUIT FARM

18 acres, 1 mile from Boonsboro, Md.; 7-rm. modern house; 6,000 black raspberries, apples and peaches. City water avail. Price with equip., $10,000. RAYMOND K. HOLLINGER, Boonsboro, Md.

WALDORF, MD.

100 acres, 90 plowed, ¾ mile on Rt. 5. Farmhouse has 6 large rms., is structurally sound, but needs modernizing; set well back from highway, where it is quiet; 1 tobacco, 1 stock barn; has field of wheat, oats, corn, hay and pasture; the best improved and laying farmland in Charles Co. Price, $15,500. The ROBERTSON FARM, 4 mi. se. of Waldorf, on Rt. 5. Phone WA. 4173.

100-ACRE FARM; fine home in beautiful setting. Bath, elec., etc. Between Washington and Baltimore. Reduced to $21,500. Phone or write W. W. Dulany, Sykesville, Md.

SOUTHERN MARYLAND

Potomac River tobacco farm, located in section having soil that produces the best quality cigarette tobacco, outstanding waterfront, 2200-ft. sand beach, magnificent 18-mile view of river. Beautiful location for master's dwelling; springs, stream, good timber; 186 acres; tenant houses; 3 barns. $35,000.

GENTLEMAN'S RETIREMENT HOME—On knoll overlooking BRETON BAY, St. Mary's Co., Md., magnificent view; exceptionally well-built dwelling, 6 spacious rooms, large fireplace, 3 baths, many closets, oil burner, air-conditioned heat, complete modern conveniences, full basement, storm windows, screens, 420-ft. artesian well. Guest house, 3-car garage, outstanding 7-acre lot. $25,000.

Productive waterfront farm, 1,200-ft. frontage Wicomico River; long State road frontage; excellent neighborhood: 137 acres, 70 arable; soil produces high-grade tobacco and other crops; 7-room dwelling, bath, electricity; on high ridge with charming view; farm buildings; good tenant on farm. $15,000.

Practically new 1½-story dwelling, Hawthorne Drive, La Plata, Md. ¾-acre lot, town water. 6 rooms, bath, screened porch, modern conveniences, oak floors, completely insulated, screens, storm windows, fireplace, oil burner heat, knotty-pine paneled library (or bedroom); excellent neighborhood; convenient churches, schools, stores. Immediate possession. $11,600.

Tobacco farm on Wicomico River, St. Mary's Co.; 65 acres, practically all cultivated, excellent soil; 7-room tenant-type dwelling, complete farm buildings, telephone and electricity available. $9,000. 30 acres adjoining land and barn available.

MORGANTOWN-ON-POTOMAC — 1½-story dwelling, 5 rooms, 2 bedrooms, finished attic; excellent condition; modern conveniences; town water; large landscaped lot; good neighborhood; waterfront privileges, sand beach, anchorage, good roads. $8,500.

COLTON POINT, St. Mary's County, overlooking Potomac River—190-ft. road frontage; 6 large rooms, bath, cellar, garage; suitable all-year occupancy; modern conveniences; artesian well; landscaped. $7,500.

FENWICK-ON-POTOMAC—Studio-type cottage, 5 rooms, furnished; excellent neighborhood; modern conveniences; full waterfront privileges; convenient Washington. $7,000.

Acreage tracts, waterfront and inland, wooded or cleared; residential or commercial. Request map. Advise requirements.

LEONARD SNIDER, LA PLATA, MD.

MONTGOMERY COUNTY—205 acres fertile farm land in splendid sec.; 20 mi. from D. C., on good macadam rd. House & barn need rep. A good buy. H. & H. DEVELOPMENT CO. Ashton 4966.

### PENNSYLVANIA

FARMS AND COUNTRY PLACES
SALE—PENNSYLVANIA

On hill in York County facing the fertile Cumberland Valley with a frontage of nearly a mile along the Yellow Breeches Creek. Fishing, hunting, swimming, canoeing, several miles of bridle paths, and footpaths. Main house contains 20 rooms, including 5 baths on second floor. Large open and screened porches. Three fireplaces. House is 125 feet across the front. Garage and stable, contains 6-room apartment on second floor, stalls for 6 horses, auto space and laundry. Garage is 75 feet across the front. Price $50,000.

J. D. CARPENTER
Mechanicsburg, R.D. 3, Pennsylvania

### VIRGINIA

VIRGINIA—Apple orchard on Rappahannock River. Wonderful yearly profit. Attractive residence. Sacrifice. Write Mrs. O. L. Shackleford, Rainbow Orchards, Tidewater, Va.

REASON for selling 50-acre farm is the land is as poor as the bldgs. are shabby, but a phone chat might surprise you; 120 mi. south. TE. 4131.

DESIRABLE PROPERTY of 19 acres in little village. About 8 acres open land, balance timber; fruit trees, outbuildings.

Two-story dwelling in nice grove; electricity installed and well in back yard.

Price, $4,700. Terms, $200 down, $40 month. Write or phone for appointment, W. A. C. Pettit, Louisa, Va.

SMALL FARMS
Out Beyond Atom Bombs

An acre and independence, $590 (no house). Also 1-acre real waterfront lots right on Bull Run, $990. Hunting, fishing and SWIMMING from your own back yard. Plenty of room for chickens, gardens, fruits, etc. You can use your land as soon as you pay the $25 down.

GOOD ROADS
ELECTRICITY

$25 DOWN, $10 A MONTH

35 minutes' drive out Lee Blvd. to Centerville, turn left at traffic light on Route 28 (toward Manassas). 4 miles to our big sign on left. SMALL FARMS. Open every day, 1 to 8 p. m. Every Trailways bus to Manassas passes us. Bring $10 deposit.

$100 DOWN, $25 mo. buys for $15 acre 54 acres woodland 7 mi. of Louisa, Va. TE. 4131.

VIRGINIA FARMS

Ranging from 50 acres to 5000 acres in size and from $20,000 to $500,000 in price. These farms are located in beautiful northern Virginia, from the Tidewater to the mountains. Many are within commuting distance of Washington. Cattle, dairy and general purpose farms are a specialty. If you want to live out of town, be it in a modest cottage or in a stately colonial mansion, see MASON HIRST, Annandale, Va., at the end of Columbia Pike. Phone FA. 7447. Closed Sun.

126-ACRE DAIRY FARM

Located within commuting distance of Washington over improved roads, this farm has 125 acres of highly fertile crop and pasture land, including 26 acres in wheat, 14 acres in hybrid ensilage corn, and 20 acres in soybeans and sudan grass. Farm buildings include a 20-cow dairy barn with a score of 98, a new 14 x 40 concrete silo, nearly new 4-room tenant house with bath, and a large general purpose barn. The owner's house has 4 bedrooms, bath, oil heat, range, and ref. and sits on a knoll overlooking prosperous farming country. Including a first class line of nearly new machinery and a herd of 29 head, the price is $47,500; $15,000 down.

Mason Hirst, Exclusively
Annandale, Va. Phone FA. 7447
Closed Sundays.

FOR A REAL BARGAIN
SEE
THIS LOVELY CATTLE FARM

415 beautiful rolling acres, fenced, crossfenced; plenty water; heart of gorgeous hunt country; a gracious charming estate with dignified historical, masonry home; nestled on knoll, with old trees; every modern convenience. The perfect spot to retire with independent income; ¾-mile frontage on beautiful highway; 30 minutes downtown Washington. Must sell account ill health; see for yourself this unusual value. Reasonable cash, balance excellent terms. Shown only by appointment.

EDWARDS REALTY
3278 Wilson Blvd.
KE. 3-5855 CH. 4733.

DESIRABLE grain and stock farm, 254 acres, 30 acres timber, bal. in crops and pasture; 5-rm. house, bath, elec.; 2 barns; many farm bldgs.; daily mail and school bus, $29,500; terms. Wm. Crain, GL. 8753.

155-ACRE FARM—All good land, practically level; only 26 miles from D. C., in Alexandria. 5-room, 2-story house with electricity; modern kitchen, half basement, good barn with hay fork, corn house, large block hen house and all necessary farm buildings. This farm borders on large stream and fronting on 2 roads with about 120 acres open land. Balance in woods. This place is located on Old Braddock rd., 5 miles west of Centerville, Va., in Fairfax County, on left side of road (see sign). Price, $18,000; terms.

ON THE RAPPAHANNOCK RIVER—15 miles below Fredericksburg, Va., on the east side of the Rappahannock River, is an 87-acre farm with a 5-room frame bungalow, all newly decorated, running water in kitchen, yard with very large trees, deep well with electric pump. About 12 acres in wheat and lots of nice grazing land and plenty of firewood. This place is located on hard road and land extends back to the Rappahannock River with good fishing, boating and swimming. Price $7000; terms.

JESSE R. HARLOWE
Office Duke St. Ext., Alex., Va.
Phone TE. 2974

## FARMS, LAND, SALE 70

### VIRGINIA

HURRY!

Standing on your porch you are king of the land you see. Approx. 300 acres. Grazing, land to be cultivated, orchard and some wooded land. Near Markham, Va. 2 large houses, cabin and numerous outbuildings. Owner says sacrifice for $25,000. Won't last long.

EASTMAN & SEAY
Exclusive Realtors FA. 2620

100 ACRES; 40 open & fertile; fruit trees, old shack, stream, ½ mile off State road; $2,750; $50 down, $35 mo. William A. Cooke, Louisa, Va. (Ph. 81).

298¼ acres; practically all tillable, excellent water facilities, excellent home, all modern, 2½ baths, stoker heat, recently renovated, good farm bldgs., beautiful view. $47,500. Something nice. Completely equipped kitchen.

180 acres; 2 houses, 56-cow dairy barn, other bldgs., choice dairy of Loudoun County. Including 65 cows; all bldgs. and houses in good condition. $53,000.

40 acres; good 7-room stone house, 1½ baths, excellent outbuildings, picturesque view. $26,250.

2 acres; good 6-room house, modern, on Route 7. Picturesque view. $8,000.

1¼ acres with service station, ABC license, living quarters, good garage, excellent business on main highway. Excellent terms and is priced to sell.

¾-acre in village of Bluemont, 7-room house, electricity, water, nice yard, 2 nice porches, nice view. $3,150. $800 CASH, balance $30 per month.

1½ acres; 12-room house, all modern, 2 baths, oil heat, excellent location, for tourist or rest home, $12,000, $3,000 CASH.

4½ acres on Route 7, excellent business location, foundation ready for buildings. $3,150.

All for immediate possession.

Don't forget we are continuing our Auction Sale (Public) at my home one mile east of Bluemont, Va., on Saturday, June 24, at 10 a. m. EST. Antiques, fine modern furniture, etc., will be offered for sale.

C. C. Elsea & Son, Realtors
BLUEMONT, VIRGINIA
PHONE: BLUEMONT 2421
OFFICE OPEN ALL DAY SUNDAY.

SMALL FARMS

30 acres of productive land in grass & crops. Large chicken house, brooder house, corn crib, barn & milk shed, all in good condition. 7-room frame house with bath & elec. Priced at $17,000; about ⅓ down.

70 acres of excellent land, approx. 10 acres in woods. 5-room frame house with elec. Barn & various outbuildings. Price $8,500.

Many other properties for sale.

JOSEPH E. NORMAN, Real Estate Broker, Haymarket, Va. Phone 6221.

## FARMS, LAND, WANTED 72

WANTED—Farm near Washington for retirement. Include all particulars in initial letter. Box 157, Wash. Post

## LOTS FOR SALE 73

### DISTRICT OF COLUMBIA

CHEVY CHASE, D. C.—Corner, 41st st. and Livingston, 80-ft. frontage on Livingston; reas. EM. 0478 after 6:30 p. m., Mon. thru Fri.

### MARYLAND

MANOR CLUB ESTATES

Beautifully wooded lot, ¾ acre overlooking golf course. Purchase carries membership in Manor Country Club. Call owner, evenings AL. 6338; days, RE. 0502.

CHOICE RAMBLER LOTS

On Mass. ave., just past Westmoreland Circle, 73 ft. by 150 ft. All utilities in. Call Mr. James Walker, OL. 3240 or WI. 8651.

POTOMAC HUNT AREA

Attractive 10-acre tract, Macadam road and service conveniences. $600 per acre. Rockville 2043, before 10 a. m.

HILLANDALE—Beautiful corner, De-Neane and Edgewater Pkwy, 374-ft. frontage. Make offer. Box 166, Wash. Post.

36 LOTS, $500 EACH

Nr. Wheaton, Md. S. W. G. E. and paved streets on 2 sides of property. Also 6 acres, same locality, $2150 acre. SCHAEFFER, BROKER. DE. 8000. Eves., DU. 1000, ext. 621.

Burning Tree Valley
RAMBLER SITES
FROM ½ ACRE UP
Less Than 10c Per SQ. FT.

These large beautifully wooded lots are located just off Bradley blvd. in this exclusive country-club area. Ideal for construction of better type ramblers. Also suitable for 2-story Colonial home. Sewer and streets in. These lots are selling rapidly. Salesman on property today from 10 'til dark.

Directions: Out Bradley blvd. 3 miles from Wisconsin ave. to Burning Tree rd.; left on Burning Tree ½ mile to property.

EDGAR L. WEBSTER
OR. 5700 EM. 9524

WOODSIDE FOREST

Choice lot, 60-ft. front on Russell rd., 1 block from Dale drive. Bargain and terms. SLigo 4500.

CLAUDE WOOD

### VIRGINIA

ALEX.—1.9 acres knoll. The best lot in beautiful wooded Clermont, 2 mi. out; $1,400, easy terms. WHITTON & SCHREINER, INC., OV. 6717; eves. and Sun., TE. 4168.

BROOKHILL ESTATES

1¼ acres, price, $2,250 for quick sale; beautifully wooded lot.

HUBBARD REALTY CO.
OV. 6549. OV. 1946.

½-ACRE wooded homesites on Lee hwy. in Leeheigh Village subdivision, Route 211, 1 mile beyond Fairfax Courthouse; 15 miles from D. C. Price, $950; $100 cash, $20 per month.

C. S. SHILLINGBURG
4615 Lee Highway OX. 2624

CHESTNUT HILLS
½ ACRE LOTS—$1400

Preopening sale of desirable lots of ½ acre or more in a well-planned development less than 10 miles to Pentagon. All have 100 ft. frontage or more. Choice of wooded, rolling or clear lot; carefully drawn restrictions protect residents. Time payments available. Builders' inquiries invited.

REALTY, INC.
4751 Lee Hwy at Glebe. JA. 4-1620.

MILL CREEK PARK

Enjoy life by purchasing a lot ¼ acre or larger in this delightful restricted wooded development, bounded by a historic creek. 1 mile west of Annandale, Va., via Columbia pike or Lee-Jackson highway (Route 236). MILL CREEK PARK DEVELOPMENT CORP. CH. 4767. FAIRFAX 402 OR 530-W-1. OFFICE OPEN 2-6 P. M.

N. ARLINGTON—3 large lots, Military Rd.; block Madison School. CH. 7500, apt. 512.

PINECREST, Va.—Wooded ¾-acre lot in restricted subdivision, 1½ miles off Shirley Highway; 7 miles from Pentagon. CH. 3394.

LOTS AND ACREAGE—In desirable communities. Designed to accommodate ranch style homes; all utilities in; 20 min. downtown. MALICE & BROOKS, Custom Builders and Developers of Malbrook & Holmes Run Park. FA. 4503.

Overlooking Highway

Tract of over an acre on a hill, fronting on main highway, in nearby Virginia, few minutes drive from downtown Wash. In excellent neighborhood. Also have other large lots and small acreage tracts.

TERRY B. SIMMS
GE. 7037. FA. 6517.

## ACREAGE, SALE 75

### VIRGINIA

FAIRFAX CO.

8½ acres, 60% clear, balance in oak, poplar and walnut timber, some nice holly. Nice stream thru center of property; 14 miles D. C. Compare this stream with Rock Creek Park. Priced to sell.

26 acres, 10 acres clear, balance oak timber; $1300, $600 cash $25 per month at 5% interest; 1 block off Lee Highway, Warrenton section.

BURNERS REALTY CO.
4401 Fairfax Dr., Arl. CH. 2363
After 7:30 p. m., call JA. 4-0696.

6 ACRES

Long frontage on good State road, and extending back to main line of R.R.; good small 2-story building; spring and stream. Nearby Virginia, 14 mi. from downtown Washington.

TERRY B. SIMMS
GE. 7037. FA. 6517.

AMONG A FEW AVAILABLE PIECES So close to Washington (5 miles from Chain Bridge on Great Falls rd., ½ way between new site of Potomac and Madeira), a protected, unspoiled rural land. A 5-acre site, wooded knoll, sloping handsomely to ravine with springs. Architectural restrictions, 2 other sites, one larger, one smaller. NOT FOR SUBDIVISION. CH. 4568.

## ACREAGE, SALE 75

### VIRGINIA

BY OWNER—Nearly 9 beaut. wooded acres, nr. Falls Church. 590 ft. on Lee Hwy, next to a comm. zone, and 280 ft. on side rd. $1,200 per acre. Terms. KE. 3-5636.

ATTENTION BUILDERS—10 acres for 33 to 35 rambler sites, located between Hillwood and Sleepy Hollow subdivision, in nearby Va.; both convenient to Lee Blvd. bus and shopping center. Sewer on 12 sites. Water available. Mostly cleared and fairly level. Very easy to develop. $1,100 per lot. GEO. MASON GREEN CO., Realtors. Exclusive Agents. CH. 3838. Eves. and Sun., CH. 9142.

LEESBURG PIKE

19 wooded acres, moderately priced.

John H. Miller, Jr., & Bro.
NA. 2557 or CH. 7683

Small Acreage Tracts

Several small acreage tracts and very large lots in excellent residential sections of nearby Virginia. Reasonable prices and liberal terms.

TERRY B. SIMMS
GE. 7037. FA. 6517.

## WATERFRONT, SALE 75A

LAKE JACKSON, near Manassas, Va. Beautiful completely furnished cabin, large living room, bedroom, kitchenette, bath and spacious screened porch; valued at $4500, will take $4000 with substantial cash required. Call RE. 4677; after 6 p. m., AD. 2363.

CAPE MAY, N. J.

Delightful, modern 4-bedrm., 2-bath cottage with large lawn, sundeck; 2-car garage; Bendix washer; 3 blocks from ocean. Sale or rent. For information, call JA. 8-8028.

INVEST

in beautiful site, overlooking Chesapeake Bay. Something special. Build later. Not expensive to carry. Gorgeous outlook; gorgeous white sand beach. Write Box No. M-507, The Washington Post.

Beautiful Bay Front View

Only $3500, full price with furniture will buy this log cabin, lot 100x100, large living room, approximately 16x24, fireplace, modern kitchen, toilet, 2 bedrooms, screened front porch, electricity, running water, septic tank, community pier, harbor for boat. Call Mr. Lawrik, LO. 5-2980, or drive to Deale, Md., and call West River 6144.

Max C. Schwartz, TA. 2500

WE HAVE NUMEROUS
COTTAGES
WITH WATERFRONT PRIVILEGES
RANGING FROM $1600 UP
IN WOODLAND BEACH AREA
Mr. Miller—Annapolis 5183

EDGEWATER REALTY CO.

IT'S
CAPE LOCH HAVEN
THIS YEAR

The most beautiful salt waterfront development ever offered near Washington; 25 easy commuting miles over wide highways; over a mile of sandy shores with large shade trees. A place for the family to vacation 12 months of a year. Large sites at $445 up. Terms if desired. Drive out Central ave., Route 214, to Mayo rd., follow signs to the cape. SMITH BROS., MGRS.

MODERN boardwalk ocean-front apartments available now. Call AD. 7500, ask for Miss Murphy. Evenings, WO. 1442.

DEVELOPED FOR
WATER SPORTS!

The developers of Drum Point Beach must have had all lovers of water sports in mind when they planned this lovely year-'round beach retreat! The specially developed harbor area, protected and secluded has special appeal to the numerous owners and operators of boats and pleasure craft. The Patuxent River is overabundant with the best fisheries in the Bay area; 4 perfectly lovely fresh-water lakes offer leisurely small boating and canoeing, and the wide, beautiful white sand beaches along the Chesapeake Bay leave nothing to be desired in luxurious bathing, surf swimming and sunning. It is unbelievable that so much is packed into one beach development; yet today this is only half the story. For you water lovers, the new Drum Point Beach Section Seven has just opened—offering, for the first time to the public, waterfront sites, where you can tie your boat at your front door, amazingly low priced from $750. (Other choice lots from $350.) Add to this the latest improvements of Drum Point Beach—community of fine homes, electricity, telephone lines, piers, streets to name a few—and you realize that you need wait no longer; the waterfront you've always dreamed of is a reality today. See it this very weekend. Follow these directions to Drum Point Beach: Out Bladensburg Road to Peace Cross, on out to Landover Road, right on route 202 thru Upper Marlboro on route 4 to Wells Corner, right on route 416 thru Prince Frederick, route 2 for 15 miles, left at the sign Drum Point Beach.

DRUM POINT CORPORATION
Calvert Realty Agency, Southern Bldg., RE. 8438.

Knotty Pine Bungalow

Only $7450, with nice waterfront; close to D. C. Living room, modern kitchen, bath, 2 bedrooms, floored attic. Call Mr. Lawrik, LO. 5-2980, or drive to Deale, Md., and call West River 6144. Salesman will meet you.

Max C. Schwartz, TA. 2500

BAY FRONT LOTS

Facing Chesapeake Bay—Average lots 100x169 ft.; ideal location for yr.-around homes; will build to suit; close to D. C.; good fishing, swimming, boating and crabbing. Call Mr. Lawrik, LO. 5-2980, or drive to Deale, Md., and call West River 6144.

MAX C. SCHWARTZ, TA. 2500

100-ACRE SALT WATERFRONT FARM. 55 acres tillable. Dwelling in excellent condition, with bath, electric, and deep artesian well. Good neighborhood. Immediate possession. Price $10,000.

DASHIELL & CO.
Cambridge, Md.

PERFECT RETIREMENT HOME at mouth Rappahannock River; estate settlement. Living room 14x25 ft., with Heatolator, fireplace, dining room, kitchen, 3 bedrooms and bath, sun porch; all one floor. 5-window attic suitable 2 rooms. Central heat, garage, tool, chicken houses, garden, grapes, orchard. Ideal beach, 475-ft. waterfront; beautiful view; 8 acres, 3 wooded. Terms, $19,500. Many other properties, all types. Capt. H. C. Robison, USN (Ret.), Broker, White Stone, Virginia.

SYLVAN SHORES—Beautifully situated cottage; shaded cor. lot; 3 bedrms., l. r., kit., 2 baths, large porch. Furn. incl.; $5950. J. NORMAN SMITH, Annapolis 4550.

3 NEW COTTAGES
JUST COMPLETED
FRANKLIN MANOR BEACH
ON THE BAY
$5,500—TERMS

3 bedrms., liv. rm. with firepl.; Heatolator, bath rm., built-in tub and shower, sink and pump in kitchen, screened-in porch; on lot 50x150.

YEAR-ROUND HOUSE

3 bedrooms, large liv. rm. with fireplace and Heatolator, hardwood floors, din. rm., dinette, elec. kitch., oil heat; util. rm. On lot 100x150; terms.

BEAUTIFUL WATERFRONT LOTS
ONLY A FEW LEFT
$450 TO $1,000

Chas. S. Springer on Property
West River 6493
Wash. phone, NA. 1828

WORTH LOOKING INTO

Cute, nearly new, year 'round cottage, among trees; near salt water. Pine-paneled throughout; fireplace; modern kitchen and bath. Commuting distance, close to State highway. Box No. M-506, The Washington Post.

TURKEY POINT
TURN LEFT
OFF BEVERLY BEACH
AT MAYO, MD.
WATERFRONT LOTS
$1,200 UP
INLAND LOTS, $500 UP
SALESMAN ON PREMISES
SUNDAY AFTERNOON
CHARLES F. LEE
REALTOR
PHONE 2461 ANNAPOLIS, MD.

## WATERFRONT, SALE 75A

$13,500
FAIRHAVEN ON THE BAY
WILL CONSIDER TRADE

Facing on the Chesapeake Bay is this picturesque cottage generous in size. Pine-paneled living room, fireplace, dining room, kitchen, electric refrigerator and stove; bedroom and bath, large finished dormitory room on 2nd floor; showers and storage under house; lovely planted yard.

Directions: Drive through Upper Marlboro on Solomons Island rd., follow Fairhaven signs. Ask for Mr. Beitzell.

BEITZELL, DI. 3100

## WATERFRONT, RENT 75B

BEVERLEY BEACH—A new cottage, accommodate 6; $70 week. DU. 6363.

COTTAGES for rent, modern, 4 rooms and bath. Write C. E. Parker, Nags-Head, N. C., or call TA. 5453, Washington, D. C.

EPPING FOREST, MD.—Delightful home, 3 bedrooms, fireplace, porches; tastefully furnished; beach and club privs.; good fishing; season, $500; $250 mo. DU. 5859.

PLUM POINT, MD.—Beautiful appointed summer home for season rental of $750. All conv. Refs. req. Would consider selling. WO. 1118.

EPPING FOREST, on Severn River, near Annapolis. 2-bedrm. modern cottage by season. Also one by the month. EVA GUDE BRANDT, Realtor, Epping Forest, South Shore 3101.

COLONIAL BEACH—2 large houses; quiet; all conveniences; available various summer dates. Write or visit Mrs. T. E. McCready, Billingsley House, Colonial Beach.

NORTH BEACH—A. m. i. cottage, near beach; sleeps 8; $160 month. CH. 0856.

TWO BEACH COTTAGES for rent by month or season. Some June weekly rentals available at Scientists Cliffs. A community of college graduates. Large community building, with organized recreation; sandy bay beach and fresh water lake swimming. Apply to manager, Port Republic, Md., 4.6 miles beyond Prince Frederick. Information Washington phone Friday night and Saturday morning. AT. 0651.

SEVERN RIVER—Cottage; modern; furn.; swimming, fishing; 30 mi. from Washington. Season rental. HO. 7093.

SOUTH RIVER—Lge. rambler cottage, 3 large rooms, 3 large porches, plenty of shade trees; modern plumbing; pvt. beach, restricted. R.F.D. 3, Box 1477, Annapolis. TA. 2163 Monday.

## VACATION PLACES 75C

CAPE MAY, NEW JERSEY—Cottage for rent, ideal location, 1 block from beach, residential section, corner house. 3 nice size bedrooms, living room, dining room, glass inclosed sun porch, roomy kitchen, pantry, garage, basement and attic. Rent July 1 to July 31, $325. References required. Phone OL. 7030, between 7-9 p. m. ONLY.

CAPE COD. Two most attractive houses, five and ten rooms, overlooking sea on quiet Shore rd. Completely furnished and heated, combining charm and comfort. Centrally located for all points of interest. For particulars, R. Wallwork, Yarmouthport, Mass.

CAPE COD, 5-room cottage for August: $47.50 weekly. Augustus Hart, North Truro, Mass.

FURNISHED cottage, gas and elec.; June and 1st week of July open. Mrs. Willie Windsor, Deal Island, Md.

BAY COTTAGE—A guest house in Gloucester County overlooking Mar-jack Bay. Rates by the week, American plan or housekeeping cottage. All water sports. C. Sinclair, Naxera, Va.

ROCKPORT, ME.—Shepherd House. Mod., quiet house, lovely rooms, loc. and grounds; private bath. Day or week. Herbert G. Mauch, Rockport, Maine.

HALFWAY between Palm Beach and Miami. For a delightful and restful vacation, try an attractive two-bedroom furnished home with garage, each located widely apart from others in group on spacious halfmile length of shady lawn overlooking ocean. Excellent bathing and fishing. Exclusive clientele. Write for low summer rates & other particulars. KESTER'S OCEAN HOMES, Box 1, POMPANO BEACH, FLA.

SPEND A COOL VACATION. Mountain Manor, Saluda, N. C. Mrs. H. M. Needham, Prop. On So. R.R. and bus lines.

FOR RENT—Ocean-front cottage, Kill Devil Hills (Nags Head), N. C. 7 rooms, including 3 bedrooms and servant's quarters. Newly furnished. All-electric kitchen. Mrs. Wood Privott, Edenton, N. C., Phone 595.

DELIGHTFUL MOUNTAIN COTTAGE—Completely equipped, mod. Swimming, fishing. Write or phone Capt. R. D. Lyon, USN, ret., Stanardsville, Va.

WORTHINGTON, MASS.—In Berkshires. 6-room bungalow. Sleeps 6 to 8. Gas, electricity. Beautifully furnished. Golf, swimming nearby. Good roads. 10 acres. High elevation. Seclusion. Rental, month, $300; season, $500. References. P. O. Box 1894, Hartford, Conn.

CAPE MAY, NEW JERSEY—Cape Cod cottage near ocean, 2 bedrms. and screened sleeping porch. 7 blks. to swimming; all modern conveniences. $60 wk. WI. 4134.

## DOGS, PETS, KENNELS 76

BOSTON TERRIER stud, grandson of Ch. H.M.S. Kiddie Boots Son and Ch. Mosholu Brown Bomber, 14 lbs., dark seal. Bennett, FA. 8113.

COCKERS — Delightful companions for discriminating clientele. WI. 3064

COCKERS—Your best bet in Cocker Spaniels. Variety of puppies. EM. 3030.

COCKERS, black females, 8 wks. old; reg. AKC, 7 ch. B. L.; pedigreed; $20. FA. 7217, after 11 a. m.

COCKER, female, 7 mos. old; loves children; reas. to good home. VI. 3716.

COCKER PUPPIES, black and white, AKC reg., 8 weeks old, 1 male and 4 females. JA. 4-0775.

COCKER SPANIEL PUPPIES, pure bred, black. SLigo 7454.

COCKER SPANIELS, 2 male, 4 female, all black, 9 weeks old; father pedigreed from Champion European stock; mother registered American Kennel Club. AL. 5907.

COCKER SPANIEL, female, 1½ yr., gr.-dau. of Stockdale ch., bred to son of ch. Reas. VI. 3716.

COLLIES—Showy, healthy puppies. Priced right. AKC reg. BEECH TREE FARM, Annandale rd. FA. 0261.

COLLIE PUP, beautiful 6-mo.-old male, Tokolon-Lochreagh Lancer ch. stock; AKC reg., housebroken and car-trained. Loves children. Owner leaving, must find good home at sacrifice. OT. 8181.

DACHSHUND puppies, 6 wks., AKC, 6 champions, 3 generations. OW. 2693.

DACHSHUND PUPPY—Partially house broken, 10 wks., black, female, AKC registered. $50. TE. 3849.

DOBERMAN-PINSCHER puppies, AKC; top bloodlines. FA. 7548.

DOBERMAN puppy, male, 3 mos. old, registered; cropped and docked. Reasonable. Call AL. 2582.

DOGS BOARDED, clean, individual runs. R. D. Lindsey, Colesville, Md. Silver Spring 0398.

ENGLISH BULLDOGS; real sour mugs; AKC; all ages; proven studs; show producers at service. Ellenberger, 47 Chillum rd., Hyattsville, Md., RA. 1435.

ENGLISH Springer Spaniel, female, liver and white; reg. AKC. OR. 0728.

FRENCH POODLE puppies, standard, black, AKC; $35 and $50. WI. 3727.

GERMAN SHEPHERD puppies. Asgard Kennels; reg. FA. 5660.

GREAT DANE, mixed, 6 mos., black, affectionate. Needs home in country. SLigo 6709.

IRISH SETTER PUPPIES, wh. May 3, 1950; AKC reg.; male and female. Can be seen or tel. or write J. H. Fellows, The Trappe, Upperville, Va.

KERRY blue puppies; don't shed; 7 wks. $50 each. AKC reg. WI. 0390.

LANDOVER KENNELS—Boarding, $4 to $5 per week; excel. care. WA. 6084.

MINIATURE French Poodle puppies, 3 mos., black; beautiful; famous bloodlines. WO. 7575.

PUPS—Pure bred, 2 mos. old, shipped COD. Scotch collies, males $20, females $15; toy fox terriers, rat terriers, English shepherds, white Spitz; males $15, females $10. Knight's Kennel, Fountain Inn, S. C.

PUPPIES—Cute, mother wire-haired. Females, $3; males, $5. TE. 7652.

SIAMESE KITTENS, 2 mos., pedigreed, affectionate, $20. WI. 7608.

SIAMESE KITTENS, purebred, male and female; $25 and $20 or pair for $35; papers. Call OV. 5427.

TERRIER, spayed female, 7 mo.; loves children; housebroken. WO. 3994.

TERRIER, spayed female, 8 mos., housebroken, fond of children, needs home with big fenced-in yard. $15. LA. 6-8963.

WANTED—A good home in country for healthy male beagle hound; 2 years old. TE. 8399.

WELSH TERRIER puppies, 5 mos., AKC reg., affectionate companion for child or adult. HI. 5170.

WIRE-HAIRED fox terrier puppy, 10 weeks old, excellent breeding, $50. Gaithersburg 685-J.

## POULTRY 76B

BUCKEYE Setting Incubator, model 501, hatching model 510; large capacity. In A-1 condition. $600 if moved within 30 days. J. W. Buffington, 8505 60th pl., Berwyn Heights, Prince Georges County, Md. TO. 4837.

NEW HAMPSHIRE RED pullets, blood tested, 13 weeks old, $1.75 each. Telephone Vienna, Va., 303.

## SALE MISCELLANEOUS 78

ACCORDION, 12-bass; sun lamp; good condition. OL. 4983.

Ace Sterilizing Service

Mattresses sterilized, sanitized, disinfected at our plant. Approved by District Health Dept. Prompt service to stores, hotels, camps, households. Phone LI. 7-9810 for pickup. Ace Sterilizers, 511 New Jersey Ave. N.W.

ADDING MACH. — Remington-Rand port., 8 columns; subtracts, multiplies, sub total. Less than 6 mos. old; just like new. Great sacrifice, from $49.50 up! Don't miss it! 329 H st. ne.

AIR CONDITIONER, ½ horse-power; excel. cond. $95. OW. 5446.

AIR CONDITIONERS, Philco, 1949 models (1) ¾-h.p., $300; (1) ½-h.p., $250; used 1 month. Call before 3 p.m. DI. 2074.

AIR-CONDITIONERS—Drastic price reductions on new models, for cash buyers. PARAMOUNT CO., 2150 Georgia ave. nw., established 1929. HU. 4600. Ample free parking.

AIR CONDITIONERS

New and reconditioned, sold, rented, exchanged, serviced; fully guaranteed.

Bishop Equip. Co. OR. 4769
5104 MacArthur Blvd. N.W.
"We take pride in rendering prompt, efficient service."

AIR CONDITIONERS—Complete stock new, used and rentals, up to 20% discount on nationally known makes; complete installation and service facilities. Responsibility is as important as price. Insist on time-proven dependability; our 75th year at the same location. A. S. JOHNSON CO., HU. 5300.

AIR CONDITION[illegible], Pleasantair, $75. good cond. SLigo 5025, 319 Holly ave., Takoma Pk.

AMPERES, volts, and watts meters, A.C and D.C. Will sac. AD. 4699.

ANT, roach killer, amazing Johnston's "No-Roach." Effect. for mos., $89c to $2.98. Hecht's, Lansburgh's, Kann's.

ANTIQUE mahog. rocker, cover, $30; china lamp bases, $10. OW. 1250.

ANTIQUE BED, mahogany spool, ¾ width; coil spring, hair mattress; perfect condition. DE. 9052.

ANTIQUE SALE

Dates June 15th through 30th

All stock drastically reduced in price at Walter Reed Antique Shop

OUR ONE AND ONLY
SALE OF THE YEAR

This is an opportunity to purchase at tremendous savings antiques in lustres, vases, dinner sets, figurines, wall plaques, clocks, candelabras, picture frames, lamps, steins, chafing dishes, pressed and blown glass—coffee and end tables, corner and Dutch cupboards, hanging shelves, mirrors, chests, drop-leaf and hutch tables, plank bottom and caned chairs, copper-lined sinks, dough trays, milk benches, sideboards, love seats, curio cabinets.

Hundreds of other articles too numerous to list.

We shall convert your vases into lamps at the same big reduction in price.

Also furniture in the rough, refinished and upholstered at amazingly reduced prices.

Don't forget the dates, June 15 through June 30.

Walter Reed Antique Shop
6640 Georgia Ave. N.W. Open 10 a. m. to 10 p. m., including Sunday. TU. 2727, GE. 7608.

AWNING, Zephyr redwood, prac. new, 11 ft. long, 3 ft. 3 in. wide; at less than ½ original cost. KE. 3-6904.

BABY carriage, Storkline; collapsible; good cond.; reas. RA. 1756.

BABY CRIB, new, still in carton, $20. TA. 0879, 9:30 to 1. Will deliver.

BABY CRIB AND
CARRIAGE SALE

We have a few discontinued models at closeout prices; cribs from $17.88, carriages from $14.88. All are nationally advertised brands. NATIONAL BABY SHOP, 2461 18th st. nw., opp. Ambassador Theater.

BABY carriage, Thayer, complete; good condition; $17. AD. 0386.

BABY bathinett, good cond., $5. Baby all-elec. sterilizer, $5. EM. 6580.

BABY carriage, Kroll, with pad; excellent cond. TE. 6900, Ext. 68.

BABY PLAY PEN, standard make, rollers, legs and collapsible; almost new. Priced $7, pad, $2. WO. 5741, 10 a. m.-6 p. m.

BABY FURNITURE—All kinds; cribs, $11.95 up; carriages, $8.95 up. I. C. FURNITURE CO., 1353 H st. ne.

BED, sgl. (metal) with sprg. & intersprg. matt.; prac. new. $25. FR. 9144

BED LEGS, for coil or box springs; convert to a Hollywood bed. We install. SLigo 9594.

BEDS (2) Hollywood; good cond.; also rug; total, $40. JA. 4-1438.

BEDS, twin, solid rock maple, springs and mattresses, $40 ea. OR. 7920.

BEDS, 2, double sz., maple; box sprg., mattr.; $35, $25. GL. 0978.

BEDS—Twin Hollywood, felt matt., $35 complete; G. E. mangle, $30; all excel. cond. OT. 8136.

BICYCLE CLEARANCE SALE! $10 UP COLLEGE PARK CYCLE. UN. 4600.

BICYCLE, man's 28-in. Elgin de luxe, good cond.; $15; golf clubs, set of 6 irons, excel. cond., $15. OR. 0949.

BICYCLE, boys, standard; good cond. TE. 5142.

BICYCLE, girl's, 24 inches; good condition; $15. SLigo 4265.

BICYCLES, sale, rent; $16.50 up. Holley's, 1458 Park rd. nw. MI. 1854.

BINOCULARS—New 7x50 mm.; lge. objective lens; field of view 376 ft. dia. at 1000 yds.; coated optics with cross hair line; equip. with individually focused and adj. eyepieces. Approx. 8 in. ht. Complete with genuine leather case and shoulder strap. Value $200. Must sacr. JU. 7-8873 eves.

BRIC-A-BRAC and china. Also washing machine. MI. 2162, 8-10 p. m.

BOOKS—Large lot from several estate libraries, etc., offered for first time; wide variety, 5c to 75c per book for quick sale. Many German books in separate section. Estate Book Sales, 1807 H st. nw., 3d floor; Sunday and Monday, 10 a. m. to 10 p. m.

BUILDING MATERIALS

SPECIAL—NEW BATHROOM FIXTURES INCLUDING TUB, BASIN AND TOILET. ALL 3 PIECES PRICED AT $115 COMPLETE.

Also large assortment of used plumbing fixtures. Many screens in all sizes from 25c to $1.50. Doors, new and used. Windows. Several grades of flooring. 6-inch German siding. 6-door plywood cabinets, in excellent condition at $5 each. Fire brick suitable for backing up at $15 per M at our yard. 4-inch cast iron pipe, new and used. We deliver. ABCD CORP., 1331 Jefferson Davis hwy., Arlington. OT. 8755.

BUFFET, handsome mahogany, 72x14; $40. OR. 7920.

CAMERAS

Photo and movie equipment, new, used; 5000 items in stock at Brenner's; every known make or model included; lowest prices on East Coast; year guarantee; pay cash or terms (6 to 18 mos.). Trade in your old equipment. Ask for Brenner's free camera guide. 7-hr. photo finish; modern service shop. 27 years' experience. See tomorrow.

BRENNER PHOTO CO.
933 Penna. Ave N.W.
Parking Free. RE. 2434

CAMERA, Micro 16, perfect shape, case and new flash, all for $15, or best offer. AL. 7162 after 7:30.

CAMERAS—Men, we will finish your candid or portrait photos. Professionally finished in all sizes and styles from cut or film-pack negatives. Phone ARTLAB, FR. 4434.

CASH REGISTER — National; elec.; $99.99 ring-up; 6 totals, print slip; black & chrome. All modern features; cost $900, like new; sac. $285. Come see, be convinced! 329 H st. ne.

CHAIR, rocker, $8; boudoir chair, $6; Philco radio and table, $10; small desk, $8. DU. 8279.

CHAIR, lounge, slipcovered by Mayer's in turquoise, white and brown striped sailcloth (cost $165); sell $35. GL. 6767.

CHEST and coffee table, Chinese hand carved; end tables, glassware, etc.; must sell immediately, leaving town; reas. 1731 Conn. ave., Apt. 8.

CHINA cabinet, small size, walnut, $15. Apt. 34, 2656 15th st. nw.

CHINA CLOSET, lge. glass frt.; mirror back, glass shelves. FA. 8562.

CHILD'S Jeep and skates, toys, 2 arm chairs. SLigo 1496.

CHILD'S sliding board, swing, monkey bars, for small children; in one well-built unit; $25. GE. 4255.

CHOIR ROBES, 16, black plus white collars, almost new; sacr. $5 each. GL. 6900, Ext. 172, 9 a.m. to 5 p.m.

CLOTHING—Men's; used; highest prices paid. 1345 S st. nw. HO. 0606.

CLOTHING SALE—Men's summer suits, $7.50, $8.50 up. 1345 S st. nw.

CLOTHING — Riding habit, linen crash, black fitted wool coat, size 16; both excel. cond. RE. 4085, ext. 216.

DAVENPORT bed, light wood arms; reasonable. WO. 2451.

DEEP FREEZE, 6 cu. ft., good condition; $60. AT. 1424.

DIAMONDS—Lady's sol. ½ ct., $125; lady's nice 1 ct., $250; lady's 1⅛ ct., $300; man's 2½ ct., $500; lady's perfect sol. 2¼ ct., $575; man's sol. 3½ ct., $1,000. All prices include mountings. Trades accepted. Livingston & Co., 1423 H st. nw. ME. 3440.

DINING RM. TABLE and pad; mah., 3 ft. 5 in. wide, 5 ft. long. RA. 8133.

DINING RM. SUITE, Honduras mahog., 10-pc., mirrors, chairs, gold crystal stemware, lamps, G.E. washing machine, hospital bed. Moving, must sell. EM. 0987.

## SALE MISCELLANEOUS 78

DINETTE SET, 6-piece, good cond., will sacrifice. AX. 7054.

DRESSES, summer, size 14; hats, blouses; all exc. cond. GL. 8473 all week.

ELEC. IRONER, GE, flat-plate, used 1 mo. Cost $229, sacr., $105. HU. 5918.

ELEC. RANGE, Kelvinator; 3-burner, deep well, auto. oven; $75. EM. 4553.

ELEC. RANGE, apt. size; refrig., 9 cu. ft.; excel. condition. OL. 4983.

ELEC. STOVE, kit. table, 6 chairs, vanity; misc.; rugs; good cond. WI. 5114.

ELEC. RANGE, Westinghouse, 4 burners, good cond. $49.50. WI. 9425.

ELEC. APPLIANCES — Refrigerator, 8 cubic foot, and washing machine, both Hotpoint. Laundry tub and gas range. '49 models. Exc. cond. All for $300 or trade for furniture or TV of equal value. AL. 5587.

ELEC. OVEN, Nesco, fully equip., auto. timer; $25. OW. 1250.

ELEC. RANGE, brand new, '50 GE, never used; retail $189.95; sell for $155 cash. JA. 2-5027.

ENCYCLOPEDIA Brittanica, 11th ed., 1 cover slightly dam., $15. WO. 7236.

FAN—Rex Cole floor circulator; exc. condition; $15. SLigo 2305.

F-E-N-C-E

Chain-link, all posts set in cement. Safety Fence Co. Call LU. 4-4370 or LU. 4-4371 any time.

FIR PLYWOOD—Another carload just received. RUCKER LUMBER, 1320 Wilson blvd. JA. 4-1234.

FILM DEVELOPING and enlarged; 7-hr. service; 8-expos. roll, 48c. Brenner Co., 933 Pa. ave. nw. RE. 2434.

FLUORESCENT LIGHTS, 7 ceiling type used approx 1 year; $15 or best offer. GL. 6900, Ext. 172, 9 to 5.

FOR SALE Monday, Easy washer, also mangle; excellent cond. OR. 6365.

FLOOR POLISHER, Johnson; used 6 mos.; only $25. TE. 4696.

FOOD MIXER, Hamilton Beach, with 10-speed mix guide, used 1 month, $25. JU. 7-6481.

FREEZER, Kelvinator, 6 cubic feet, like new, $190. Dinette set, maple table, 4 chairs, $25. G. E. radio, table model, $15. Phone SH. 8800, ext. 387.

FRIGIDAIRE, Crosley Shelvador, 8 cu. ft., perf. cond.; reas. ST. 1734.

FUR COAT, muskrat, size 16; excellent condition. OV. 6507.

FURNITURE—1 Simmons Hide-a-Bed couch, $75; 1 gooseneck rocker, $20; 2 barrel-back chairs, $25; coffee table, $5; bedrm. suite, oak, $100. KI. 8-9513.

FURNITURE, living room, Regency sofa, fan-back chair, 2 Regency chairs, mahogany lamp tables with glass tops. 5024 North Capitol st.

FURNITURE—Hollywood beds, chests, lamps, odd chairs, tables, antiques. DE. 7565.

FURNITURE—Living room, mahog., Virginia sofa, $65; mirror-top coffee table, $18; lamp table, $16; wingback chair, $40; good cond. TE. 1236.

FURNITURE — Modern, two-cushion sofa, 6-foot buffet-cabinet, solid maple dresser, mirror, bed table, dining table, chairs, blond chest drawers, end table, rugs, draperies, new window fan; reasonably priced. GE. 6507.

FURN.—2-pc. liv. rm. and occas. furn., glassware, books, other misc. items. GL. 1606.

FURN.—Modern, almost new (incl. traverse draperies), for 1 bdrm. apt. in mod. bldg.; apt. avail. immed. HO. 4808, 10 to 5.

FURN.—Handsome Italian refectory table with 6 gray velvet upholstered chairs and slipcovers, $175; rose-colored shag wool rug, 12x15, with mat, $90; fine quality floor-length lined draperies, 2 pr. gray sailcloth, 1 pr. copper-colored faille, $15 pr. AD. 4496.

FURN.—Very mod. liv. and bedrm., incl. green sofa, 9x14 beige carpet, 2 coral end tables, 2 limed oak dressers. Chairs: Wh. chenille, brown chart, 2 cocktail. 2 lamps, cordov. mahog. table, 2 studio beds, etc. New, $1,350, sell best offer. OR. 6216. Call Mon.

FURN.—Hollywood bed, dinette set (imit. Duncan Phyfe d.-l. table), studio couch; best offer. TE. 7138.

FURN.—Crib with mattr. and spr. $8; new bassinette, $10; mahog. vanity, $30; mahog. dresser, $30; oak buffet $15; dark finish desk (secretarial) $12. GE. 8072.

FURN.—Studio couch, slip covers, extreme comfort, excel. cond.; occas. chair, bookcase; all reas. VI. 1774.

FURN.—Dinette set, lounge chair, roll-away bed, mat., 2 fl. lights, porcelain kit. table; $85. TE. 0249.

FURN.—Duncan-Phyfe table and buffet, $75; chifferobe, $15. Good cond. AT. 1424.

FURN.—Studio couch, maple dresser, chest drawers, table, chairs. RE. 6893.

FURN.—Mahog. Sheraton china cabinet, $85; white metal kitchen cabinet, chip-proof work top, heavy chromium trim, $30. SH. 1241.

FURN.—Living room suite, 3-pc., $40; Bigelow rug, 9x12; maroon, $40. OW. 9400, Ext. 300.

FURN.—Kitchen table with 4 chairs, oak, 2 extra leaves, exc. cond., $25. 7820 12th st. nw. TA. 8527.

FURN.—Leaving city, will sell furnishings of 2 complete apts.; very reasonable. RA. 6468.

FURN., for summer cottage; piano, sofa, bed, crib, stove; good cond.; reas. Shown by appt. OR. 0092.

FURN., twin Hollywood beds, beautiful covers and matching drape material, $70; vanity, $20. 4632-A S. 36th st., Arl., Va. Sat. and Sun. 2-5.

FURN.—Bedrm. suite, dinette set, Englander couch, misc. HO. 5657.

FURN.—Green glider, 6 pill.; new cond., $35; 12x15 Olson revers. maroon rug; fine cond., $35, cost $110; Spartan radio, perf. cond., $25; poker table, top pad, $25; other furn. Mov. Kenwood to apt. WI. 3447

FURN.—Moving West Coast, sacrificing all furn.; Hide-a-Bed, secty., radio, phonograph, etc. TA. 2422.

FURN.—New and used; beds, springs, mattresses, baby crib, bedroom suites, odd chests; mah. secretary desks, wardrobes; studio couches; gas refrigr.; elec. 4-burner cook stove. Daily 10 to 6. Open Sunday 10 to 2. Admiral Furniture, 1003 7th st. nw., corner of New York ave.

FURN.—Entire contents 1-bedroom apt.; exc. cond. JU. 7-7509.

FURN.—Hollywood bed, $25; studio couch, $25; dresser, $10; baby crib, $15. TE. 5142.

FURN.—Match. rocker & wing back, chime clock, miscl.; reas. WO. 7059.

GARDEN FURN. of best make, glass-top tables and 4 chairs for terrace dining. Also mahogany desk. Telephone HO. 4732.

GARDEN STAKES, oak; come get 'em, 25 for $1.75. RUCKER LUMBER, 1320 Wilson blvd. JA. 4-1234.

GAS RANGE, almost new G.E. washer, double sink, other items. Reas. TA. 3587, before 11 a.m.

GAS RANGE, Crosley; like new; 4-burner; only $40. TE. 3672.

GAS RANGE—Jewel; 4-burner de luxe; $15; good cond. OR. 7122.

GAS RANGE, 4-burner and grill; cost $325; sac. $175. JE. 3-7352.

GAS RANGES, all sizes, new, used; credit, installation. PEERLESS SALES, 2237 Ga. ave. nw. DE. 5670.

GAS RANGES, apt. size, were $89 and $98. Now cash and carry, $69.50. Acme Stove, 1011 7th nw. NA. 8952.

GOLF CLUBS and bag, 2 woods, 5 irons; hickory shaft, $10. FR. 4591.

HOT-WATER heater, 20-gal. General. $20. WA. 3954. 5824 31st pl., Hyattsville, Md.

HOUSEHOLD equipmt., vacuum, new cond., $20; elec. iron, good, $3; washer. $20. Also sewing mach., $5; $15, need repairs. Misc. SLigo 4261.

JEWELRY—Collection of rings, necklaces, bracelets of ruby, jade, crystal, etc.; some Japanese, Chinese, Indian. Appraised by Galt's. 25-50% off. RE. 1149 after 4:30 p. m.

KNOTTY PINE PANELING—Beautiful Ponderosa pine, lovely design, kiln-dried, special lot; big bargain, 12¢ ft. del.; all lengths, many widths. Come and see it. RUCKER LUMBER, 1320 Wilson blvd. JA. 4-1234.

LIVING ROOM SUITE — Ice box, table, coffee table, rug, desk, books, bookcase. 1621 E st. ne., No. 2.

MAHOGANY extension console table; perfect condition; console 21x38 in.; extension 38x76 in.; $65. SH. 9076.

MEAT SAW, ELECTRIC

Biro, like new; reas. HO. 3273.

MOVING—MUST SACRIFICE 2 bedrm. suites, 1 solid maple, 1 maple; liv. rm. pcs., rugs, china, glassware; misc.; approx. 1 yr. TE. 6464.

MOTOR SCOOTER, in perfect condition. Reasonable. JO. 3-9279.

OFFICE FURNITURE

3300 pieces of high grade furniture from Mutual Life Insurance Co. of N. Y. Mahogany, walnut, oak. Saving from 75% on the dollar.

| | |
|---|---|
| Flat top Desks 60x32 | $39.50 |
| Flat top, 50 inches | 32.50 |
| Typewriter Drop Center, DP | 24.50 |
| Drop Center Typewriter SP | 22.50 |
| Tables, 60-inch, two drawers | 17.50 |
| Tables, 72-inch, two drawers | 19.50 |
| Other miscellaneous tables, 36- to 48-inch, from $8 and up. | |
| Bank of England mahogany straight legs | $10.00 |
| Typist chair, steel, revolving base | 7.50 |
| Typist chair, leather seat and back, wood base, each | 2.50 |
| Wood clothers, single door clothes closets, each | 7.50 |

Hundreds of other unlisted articles for home and office.

Free delivery within Met. Area, Washington, D. C.

MANHATTAN OFFICE EQUIP. CO.
639 NEW YORK AVE. NW.
OPEN ALL DAY SATURDAY

OFFICE FURN. and equipt. 3-rm. office at give-away prices; calculating mach., secy. desk, chairs, ring binders, etc.; no dealers. NO. 3271.

## SALE MISCELLANEOUS 78

OFFICE FURNITURE

Typists' desks (3 dwrs., $12.50 or 6 dwrs., $15). Also all types desks. Filing cabinets (2-3 or 4-dwr.), $2.50 to $17.50. Chairs (large asst.). Govt. surplus. Free parking-drive in. D. C. SURPLUS SALES, 511-513 New Jersey ave. nw., bet. E and F sts. New phone, LI. 7-9610.

OFFICE furniture, reconditioned; desks, $19.50 up; posture chairs, $4.50 up. A complete floor of used equipment to choose from.

H. BAUM & SON, 616 E St. N.W.

OIL BURNERS (8), factory rebuilt; gun type; cannot be told from new; with 3 new controls; guaranteed for 1 yr.; $75. KE. 3-5499.

OIL BURNERS, brand new, with controls; $100 each. JO. 2-3061.

OIL BURNER transformers, $8. KE. 3-5499.

OIL BURNER, Timken h.-w. heater, can be used in place of furnace to heat 5-rm. house; $80. KE. 3-5499.

OIL BURNERS—Will convert your furn. to oil with new high pressure oil burner; everything furnished & completed for $225. This offer for limited time only. KE. 3-5499.

ORGAN, Mason Hamlin, circa 1860; excel. cond.; must sacrifice. OL. 8294.

ORGAN, Hammond, vibratone with harp-cellist; 1 yr. old.; $2,500. Carvel Hall Hotel, Annapolis, Md.

OXYGEN EQUIPMENT, complete, for hand use. Call MI. 4068.

PIANO, Kimball Consolette, $300. 527 Ingraham st. nw. TA. 5085.

PIANO, Knabe upright, cherry wood, beautifully clean. $85. WI. 8126.

PIANO, spinet, full keyboard, beautiful mahogany case, fine tone, prac. new., reas. 1319 Buchanan st. nw.

PIANO, Mason & Hamlin, upright, beaut. case and tone. $350. EM. 0185.

PIANO—6-ft. Kurtzmann grand; fine cond.; $500 cash. NO. 8016, WO. 8719

PIANO, Kimball baby grand, good condition. MI. 2162, 8-10 p. m.

PIANO, baby grand, Story & Clark, mahog., like new; orig. owner; will deliv.

MR. HASSELL, CH. 7683.

PIANOS—New Lester Betsy Ross spinet; $20 deposit, $10 monthly. ST. 6300. PIANO MART, 1015 7th st. nw.

PIANO—Parlor grand, very good cond.; a good buy. Must sell very reasonably. May be seen at 401 Garland ave., Takoma Pk. or phone SLigo 3794.

PIANO, used; full keyboard spinet; $295. Also other values. JORDAN'S, corner 13th and G sts. nw.

PIANO, good condition, $75. JA. 2-2095.

PIANOS—Uprights, Francis Bacon $50; small Knabe, $75; another small size, $95; etc. Prices include tuning, repairing and delivery. Paul Gollbart, American Storage Bldg. corner entrance, 2801 Georgia ave. AD. 5928, from 9 to 5:30. Evenings by appt. We buy pianos.

PIANO, Wheelock, grand, reconditioned, beautiful mahogany case; excellent value at $595. Convenient terms. KITT'S, 1330 G st. nw.

PIANO TECHNICIAN has 4 completely overhauled and tuned pianos; Willig, $75; Marshall & Wendell, $125; sm. apt. Kimball upright, perf. cond., $275; Kohler & Campbell baby grand, $250. Free delivery anywhere. Terms. ORNDORFF PIANO SHOP, TO. 5918.

RADIO-PHONO. — Admiral console; good cond. $15. GL. 1606.

RADIO-PHONO.—Westinghouse 1949, $35; classical albums. NO. 9892.

RADIO-PHONO.—RCA table model, auto. changer, 78 rpm., like new, $50. OR. 8038.

RECORD COLLECT.—600 Jazz, Swing, Pop., 10c to $1. JO. 2-7600, p. m.

RECORD COLLECTION — 600 Jazz, Swing, Pop., 10c to $1. JO. 2-7680, pm.

REFRIG., G.E., 6 cu. ft., used less than 1 yr. $150 or best offer. Washer, G. E., wringer type, $60 or best offer. 307 Regina st., Apt. 203, Shirley Duke Apts., Alex. AT. 0217.

REFRIGERATORS
FOR RENT

New 1949 and 1950 models. All makes, all sizes; 20c PER DAY AND UP. Amount paid in rent may be applied to purchase if desired.

CRAMER, INC., OR. 3424

REFRIG.—Westinghouse '49, 7 cubic ft., $150. Excel. cond. SH. 1480, 9-5.

REFRIG., Norge, 8 cu. ft.; cost $325, sac. $175; used little. JE. 3-7352.

REFRIGERATOR, 7 cu. ft., beautiful and in excel. cond.; $75. 2612 Lee Bl.

REFRIGERATOR, gas; 7 cu. ft.; 13 years old. 507 Kennedy st. nw.

REFRIGERATOR, Servel, gas, new cond.; apt. size; $50. SH. 0970.

REFRIG., Norge, 10 cu. ft., excel. cond., reasonable. TA. 6866.

REFRIGERATORS, used, reconditioned, fully guar., $40 and up. 2227 Nichols ave. se. LU. 4-0021.

REFRIGERATOR—1950 6 cu. ft.; G. E. Standard. $150; never used. 4412 Colfax st., Kensington Estates (Md.)

REFRIGERATOR, used, excel. cond.; guar. and delivered; $39. OW. 5448.

REFRIG.—$40 and up; rebuilt and guar. Popular makes. Abbey Refrig. Co., 703 Park Rd. N.W. GE. 8242.

REFRIGERATOR, Norge, 7 cu. ft., $60; good condition. AT. 4124.

RIDING HABIT, size 12, comb. brown and tan; excel. cond., $15; blk. hunt. derby, 7⅛, cork crown, $5. OR. 2155.

RUGS (2), 9x12; broadloom; good condition. OL. 7990.

RUG—American Oriental, 9x12, pad, excel. cond., only $75. WO. 7039.

RUG; canvas for cross-stitch rug; 42x65 in., yarn; reas. AD. 1129.

SADDLE AND BRIDLE, English, excel. cond. Incl. extras. $75 or best offer. OV. 2678.

SEWING machine, elec. portable, $20. GE. 2258, weekdays after 6:30.

SEWING MACH.—Portable, $59, compare with any $200 mod., regardless of make. 915 10th st. nw. EX. 6844.

SEWING MACHINE, Singer (used); clearance. Treadles and electric. Reduced to sell! Fully guaranteed. Nice buys! Singer Sewing Center, Conn. Ave. EM. 4244.

SEWING MACHINES—Singer port., $24.50 up; New Home, $39.50; White, $39.50; big discounts on new mchs. Easy terms. Open eves. N.E. Sewing Machine, 1216 H st. ne. TR. 6841.

SEWING MACHINE, electric, 1946 Wilcox and Gibbs, all accessories, excel. cond., $80 cash. NO. 4445.

SEWING MACH., console cabinet (Seamstress); cost $189, sac., best offer; 9 mos. old. AP. 4057.

SHOES

Cancellation; hundreds of styles, men, women, children. Outfit your family in famous brand shoes. Town & Country, Andrew Geller, La Valle, Sbicca, Jarman, Robles, Edwards, Pity Poise, etc. Save to 50% or more. LIEBERMAN, INC., 3412 14th st. nw. 2d floor. Open 10 to 9 p.m. TU. 2521.

SILVER TRAYS, various sizes and shapes; other items; perfect condition; ideal for gifts. AD. 6741.

SINK TOP, stainless steel, dble. bowl, sprayer, 87 in. long; exc. cond.; $75 or best offer. TA. 8527.

SINK—Kitchen, 54 in. enamel with fixtures; good cond.; $25. OR. 7122.

SOFA, excel. construction, special-built, $100; Indian oriental rug, pastel, 9x12, $25. OR. 2155.

SOFA, Lawson, handsome red damask, perfect condition, $135, includes slip covers, delivery. OL. 7921.

STAMPS

SEE STAMP PAGE
SECTION VI.

STUDIO COUCH, slipcover, match. draperies. New cond. FA. 7606.

TABLE, solid mahogany dropleaf by Biggs, 48x72. Call CH. 4034.

TABLE, Duncan-Phyfe, Nond, 4 chairs and pads. 509 East Luray ave., Alex. OV. 2165.

TELEVISION, Sparton, console, 10-in. screen; like new; cost $375, sell for $180. KE. 3-6056.

TIRES, recond., $3.45; 6-mo. guar.; used truck tires, $6.95. All-Service Tire Co., 3234 Ga. ave. nw. RA. 9850.

TOP COAT and camel hair jacket (young man's), size 36. RA. 5201.

TRUMPET, very good condition. Call after 3 p. m. JO. 3-3935.

TUXEDO—One double-breasted, $30; one single breasted with tailcoat to match, $35; one tweed overcoat, $15. WI. 4813.

TV SET, Transvision, 5-in receiver, spare tube; yours for $20. CH. 1855.

TYPEWRITERS (8). Must sell at once at sac. prices! Stand., port., used and new (Underwood, Remington R., Corona, Royal). Cost as high as $225. Sell as low as $25. Come, see them and be convinced. 329 H st. ne.

TYPEWRITERS (2), Remington-Rand noiseless, model No. 10. NA. 2126, 2-5.

TYPEWRITER, Corona Clipper portable and case, 3 mo. old. $65. OV. 2796.

UNIFORMS, Navy lieut., Navy tropical, white; perfect condition. Size 39. EM. 0987.

VACUUM (Cadillac), Handy Hot apt. sized washer and wringer; baby carriage; summer and winter dresses, size 12; new winter hat. All excellent cond. Sacrifice. OL. 2219.

VICTORIAN MEDALLION back side chairs (6 matching), perfect. Mon., Balto., BE. 5434.

WASHERS, 5 rebuilt Laundromats, $75 each. Call OW. 5008. 9-5.

WASHER, Montgomery Ward, pump, 7 yr. old, excel. cond., $60. OL. 3033.

## SALE MISCELLANEOUS 78

WASHER, Bendix, standard; perf. cond.; sac. $100. TU. 0588 until 5.

WASHING machine, Speed Queen, '47 model; good cond.; $25. JO. 2-0089.

WASHING Mach., Maytag; exc. cond.; aluminum sq. tub; $25. TE. 0249.

WASHER, Kenmore with pump, good cond., $50. Fort Belvoir, Ext. 4194.

WASHING machine, Easy, Whirldry; small automatic. FA. 8562.

WASHING MACHINE—Conlin, 1 yr. old; excel. cond., $55. TE. 5142.

WASHING MACHINE, Monitor, 4-lb. cap., almost new; $35; 2 Wilton fringed rugs, 8.3x10.6, $35 each. Call OW. 3170.

WASHING MACHINE, Kenmore, like new (bought auto.), $65. CH. 7351.

WASHING MACHINE — Apex spin-dryer; good mechanical conddition; $25. EM. 4553.

combination, lathe, band saw and WORKSHOP—Wood; saw and joiner workbench; reas. AL. 1635.

## MISCELLANEOUS WANTED 79

AM INTERESTED in buying silverware, any condition; jewelry, bric-a-brac, china, glassware. Dora Krupsaw Milestone.

THE-HOUSE-OF-GIFTS
1438 Wisc. Ave. N.W. NO. 0300.

ANTIQUE JEWELRY — Silver, diamonds, dental gold, gold watches. Cash. SCHILLERS, E st. at 9th nw.

BOOKS—Bought, all kinds, any quantity, and removed at our expense. ALBION BOOK SHOP, 1768 Penna. ave. nw. ST. 6698.

BOOKS WANTED—Cash paid. Open till 8 p. m. District Book Store, 721 9th st. nw., ME. 5995.

CAMERAS—All types; movie equipment; all accessories bought at highest prices. Brenner Photo Co., 933 Pa. ave. nw. Free parking. RE. 2434.

COINS, Presidents' letters, stamp collections, gold, silver, ivories. Hobby Shop, 716 17th st. nw. DI. 1272.

DIAMONDS & GOLD WANTED—We pay highest prices. See Mr. Brott or Mr. Oppenheimer, 917 F st. nw.

FURNITURE—Highest cash prices for entire household, contents or part. Call MR. KING, any time. UN. 1587.

GOLD OR PLATINUM JEWELRY, silverware and gold teeth; any condition. We pay cash. A. KAHN, INC., 58 years at 935 F st. nw.

NEWSPAPERS WANTED — Highest prices paid. If you cannot deliver your accumulation, please phone us. ACE JUNK CO., 2220 Georgia ave. nw. AD. 5457.

NEWSPAPERS WANTED — Highest prices paid. If you cannot deliver your accumulations, please phone us. WASHINGTON RAG & BAG CO., 215 L st. sw. DI. 8007.

OLD JEWELRY and silver wanted. Highest cash prices paid at LOUIS ABRAHAMS, 733 13th st. nw.

Scrap Iron, Scrap Metals

Auto batteries, house rags; highest prices paid. If you cannot deliver your accumulations, please phone us.

WASH. RAG & BAG CO.
215 L St. S.W. DI. 8007.

SEWING MACHINES

Highest prices for all makes and styles of sewing machines. RE. 1900, RE. 2311, or bring to 804 F st. nw.

WANTED—Engineer's transit. Tel. LA. 6-4009.

HIGHEST PRICES PAID

Entire household contents, old glassware, silver, china. S.E. Furn. Exchange, 210 7th st. se. AT. 0585.

WE BUY
AND SELL

DIAMONDS, JEWELRY, LUGGAGE, BINOCULARS, CAMERAS, FURS, SHOTGUNS, RIFLES, MUSICAL INSTRUMENTS, TYPEWRITERS, LEVELS, TRANSITS, MICROSCOPES, ETC., PAWN TICKETS.
ESTABLISHED 1911

TENDLER'S
PAWNBROKERS SALES CO.
913 D ST. N.W. ME. 9339.
FREE PARKING

WE BUY

WE BUY
Scrap Iron, Scrap Metals
NEWSPAPERS MAGAZINES, BOOKS, HOUSE RAGS & AUTO BATTERIES
OPEN ALL DAY
FEDERAL JUNK CO.
1125 FIRST ST. N.W. ST. 8686

WE BUY & SELL

Musical insts., all firearms, engineering insts., old gold, silver, diamonds, binocs., cameras, trunks, etc.

MAX ZWEIG SONS
937 D ST. N.W. ME. 9113. ME. 6345.
WILL PICK UP AT YOUR HOME

## BOATS, PARTS, SERVICE 81

CHRIS CRAFT, 22x7 ft. cruiser runabout, mahog. construction, excel. 130 h.p. C.C. motor; toilet, live fish box, etc. A-1 cond. $1,800. Owner: L. A. Baldwin, Eastport, Md. Phone Annapolis 2266.

CUSTOM-BUILT cruiser, 32 ft. $2500; shown by appt. CH. 5802.

CRUISER, 33-ft., raised deck, 95 h. p. eng., sleeps 4, galley and head; $900 or best offer. MI. 6234, MI. 6800.

47-FT. VINYARD double cabin, inclosed bridge, delivered NEW May, 1948; $5,000 in extra equipment. This boat is in absolutely NEW condition and is offered at a substantial reduction.

BAY BOAT WORKS, INC.
HANCES POINT,
NORTH EAST, MD. PHONE 5387.

COLONIAL NEW 1950 demonstrator, must be sold at once. See this fast, able, 37-foot twin Chrysler powered cruiser, at Mayflower, 1300 Maine ave. sw. DE. 6805.

REYNOLDS' 12-ft. aluminum outboard 7½ h. p. Mercury motor; fast, safe family boat; used about 25 hours. Cost $540 July, 1949. Owner-bought cruiser, like new. $399. TE. 0269.

SNIPE, by Ed Lebron; 2 seas. Ready to go. Geo. Frank, 124 Lake ave., Balt.

James Hannan & Son, Inc.
Yacht Brokerage—Marine Insurance
Marine Survey—Yacht Financing

| | |
|---|---|
| 18-FT. RUNABOUT, 1948, Gray FIREBALL, 45 MPH | $1850 |
| 26-FT. STEELCRAFT, 1947, REFINISHED | $3300 |
| 33 FT. OWENS CRUISER, 1946, LIKE NEW, MANY EXTRAS | $6500 |
| 36-FT. WHEELER 2-CABIN CRUISER | $3900 |
| 42-FT. OWENS 1948 3-CABIN CRUISER, PERF. COND. | $14,000 |
| 55-FT. YAWL, MARCONI RIGGED | $5950 |

615 MAINE AVE. S.W.
PHONE ME. 5350, 5351, 5352

28-FT. cruiser; $2,950 or best offer. Leonard Rogers boatyard, Shadyside, Md., or GE. 7761.

CHRIS CRAFT
SUMMER IS HERE!

Now that summer is here, you're missing the time of your life if you haven't purchased your new Chris Craft. Models from 16 to 62 feet. Starting at $2,230 delivered.

NOW AVAILABLE FOR
IMMEDIATE DELIVERY

17-ft. de luxe runabout
18-ft. Riviera runabout
19-ft. racing runabout
30-ft. sedan cruiser

USED BOATS

| | |
|---|---|
| 16-ft. CHRIS CRAFT | $1,750 |
| 17½-ft. VENTNOR | $1,500 |
| 17½-ft. CENTURY | $1,000 |
| 23-ft. CHRIS CRAFT Express | $3,000 |
| 27-ft. CHRIS CRAFT Cruiser | $4,500 |
| 34-ft. CHRIS CRAFT Cruiser | $7,750 |
| 62-ft. Cruising Houseboat | $16,500 |

MANY OTHERS

If you are still shopping for a boat, it's because you haven't seen

RILEY & VAN FOSSAN
950 Maine Ave. S.W. ST. 0326

52-FT. BOAT—Sleeps 6; galley, toilet; marine motor. Can make a home. Reasonable. RE. 4929, 12-2 p. m.

## FARM AND GARDEN 82

AFRICAN VIOLETS, prices cut to make room; many varieties, old and new. Phone GL. 6715.

FOR SALE—New hay in the barn; $20 per ton; weekends, HI. 5310; weekdays, ME. 4624.

## MOTORCYCLES 86

INDIAN—'46, "74"; perfect cond.; new paint; low mileage; sacrifice, $375. TE. 0432.

HARLEY-DAVIDSON—1949 lightwt. (125); 2800 mi.; exc. cond. GE. 6948.

MOTORCYCLES—'47 and '48; 3 to choose from; Harley Davidson; 3-wheel service cycle, $225.

HUNTER MOTORS
901 Prince St., Alex. OV. 1439

## TRAILERS, SALE 87

TRAILER, 1-ton pick-up; all access.; good condition; $75. WA. 3561.

HOUSE-TRAILERS
NEW AND USED
American Trailer Co., Inc., WO. 3231
4030 Wisconsin Ave. N.W.

WALCO, 1946, house trailer; bottled gas, elec. refrig., elec. brakes; new 6-ply tires. Only $700 cash. OW. 2177.

1947 MIDCO—All-metal, small; sleeps 4. Like new. $650. SH. 7518.

CONTINUED ON FOLLOWING PAGE

## TRAILERS, SALE 87

Continued From Preceding Page

**1950 Coaches**
Sparton, Vindale, Cozy & Palace Coaches on Display
RICHTER TRAILER SALES
Rt. 1, Berwyn, Md. and Rt. 1, 1½ miles south of Alexandria, Va.

## Auto Parts—Service 91

COMPLETE OLDS SERVICE
COLONIAL OLDS CO.
7 New York Ave., NE. RE. 6444.

POHANKA SERVICE, INC.
OLDSMOBILE SALES & SERVICE
1126 20th St. N.W. EX. 8300.

**AUTO RADIOS**
Philco Motorola
Sales • Service •
• Easy Monthly Payments
• Installation on all make cars
• Aerial replacements a specialty
HERSON AUTO AND APPLIANCE CO.
714 'O' St. N.W. DE. 4700

## AUTO PAINTING 92

GUARANTEED PAINT JOB, $49.50
SAFFORD-CHANDLER
629 H St. N.E. AT. 4600

## Trucks, Sale 93

**CHEVROLET**—'50, 1-ton; never licensed; $1,290, including 8-ply tires, a spare and oil filter. WO. 0863.

**FORD**—1950, ½-ton pick-up, 400 miles, $1175, $200 below list price. Can be seen after 5:30 p. m. 4901 Old Dominion dr., Arlington, Va.

**FORD TRUCK**—Model 32 B; excel. cond.; may be seen at rear 3547 Ga. ave. nw. or phone LI. 7-5205 after 6:30 p. m.

**STUDEBAKER** — 1949 2-ton dump; guaranteed A-1 cond.; very reas. TE. 0095.

**TRUCK**—'49 Ford Red. ½-ton panel; 1050 mi.; perf. interior and exterior. $1,100 or best offer. TE. 3121.

WILLYS PANEL, 1949
One owner, driven only 20,000 miles. Like new in every way. $895.
HUNTER MOTORS
901 Prince St., Alex. OV. 1439.

**TRUCKS**
'46 STUDE. $545 — Pickup ½-Ton. A-1 Condition, clean.
'46 FORD $650 — Cab & Chassis. 158-in. W. B. Dual rear wheels, tires; extra fine mechanical condition.
'46 FORD $795 — Dump; 2-speed axle, 2½-yd. body with cab shield, turn signals, reflectors, green finish; clean and fine condition; 1 owner.
'49 FORD $995 — Pickup F-1, ½-ton, green finish; 1 careful owner. Exceptional condition.
Guarantee and Terms
Triangle Motors
3010 R. I. Ave. N.E. DE. 6304
1333 R. I. Ave. N.E. CO. 0882

**TRUCK SPECIALS**
'49 Chevrolet ..$995 — ½-ton Panel. Excellent blue finish, exceptionally low mileage. A-1 condition throughout. This is a real buy. See it today.
'46 Chevrolet ..$659 — Panel. Immaculate condition throughout. Looks like a new truck. Mechanically O.K. Bargain. See it and you will buy it.
See McKay
HICKS CHEVROLET
1240 Upshur St. N.W. GE. 0100

## AUTOS, CABS, TRUCKS HIRE 95

**TRUCK** for hire, flat body; general hauling. DU. 7485.

## AUTOMOBILES WANTED 96

**AUTOS** needed at once. Don't wait too long. Get highest cash price now. Bring car to MORRIS & HUGHES, 7614 Georgia ave. nw. RA. 1122.

**SELL** your car AUTO AUCTION Wed., June 21, 12 noon. WINCHESTER, INC., 2804 Jeff. Davis hwy., Arlington, Va., Route 1. OT. 7177.

**PREWAR CARS**, including convertibles; top prices. TOWN & COUNTRY MOTORS, 5336 Wis. ave., OR. 0100.

**CONVERTIBLES** and other prewar cars. Top prices. TOWN & COUNTRY MTRS, 5336 Wis. nw. OR. 0100.

**CADILLAC** or CHRYSLER, N. Y., 1949-50 Sedan, like new; black pref., in exchange for 25 acres 50 mi. out U. S. Hwy. 50 near Skyline Drive, overlooking Piedmont hunt country; trees, flowing spring, elec. Owner, 1900 F st. nw., Apt. 517, Wash. 6, D. C. ME. 0540.

**ALL LATE MODELS**—Fair prices to be found at
ATLAS MOTORS
804 Bladensburg Rd. N.E. TR. 7979.

CLEAN USED CARS WANTED
HILL & TIBBITTS
1114 Vermont Ave. N.W. NA. 9850.

"SMILING SAM"
Offers high trade in prices; desperately need '41 Fords, Plymouths, Chev. Call OR. 6664.

LOST
$100 by a certain man in Arlington who sold his car to a neighbor without first getting an offer from
ARLINGTON MOTOR CO.
(1 block South of Key Bridge)
1917 North Moore St. OW. 8787.

WE NEED CARS
If you are planning on selling your car, go no further. Get cash on the line today.
BRENTWOOD MOTORS
1717 Rhode Island ave., N.E. DU. 2877

**PACKARDS WANTED**—'46 and up. ROYAL MOTORS (Packard), 15 Kennedy st. nw. TU. 3200.

WANTED! CLEAN USED CARS
PARKWAY MOTORS
3051 M St. N.W. MI. 0185

**WANTED**—Cars, for Southern dealer in town this week.
KIRK MOTOR CO.
4000 Georgia Ave. N.W. TA. 4800.

## AUTOMOBILES, SALES 97

**AUSTIN, NEW IMMEDIATE DELIVERY**—Fully equipped, including built-in signal lights, heater and defroster. Top trade-in allowance. Easy credit terms.
MANHATTAN AUTO & RADIO CO.
Authorized Austin Dealer.
Sales — Service — Parts
Both sides of 7th St. at R N.W.
NO. 7557.

**AUSTIN**—1950; 3 mos. old, just broken in; $300 off list price. 4-door sedan, sliding roof and heater. Finest driving car I ever had; 36 miles to a gallon. Leaving for Canada. Price $1,180. JA. 4-1600.

**BUICK**—'41 special coupe; orig. black finish; very sporty and mech. it is in superb condition; a great buy in a fine machine; only $395. Williams & Baker Nash, 2819 M st. nw. HO. 8700.

**BUICK**—'40 sed. Pri. Sac. $395. See evenings, 6 to 9, 1369 Nicholson st. nw., Apt. 4.

**BUICK**—1949 super sedan Dynaflow; radio, heater; a really clean one-owner car; $1875.
AKERS OLDS-CADILLAC CO.
Fairlington Shopping Center
Alexandria, Va. OV. 0350

BUICKS!
and
OTHER
Grand Selections
at your
BUICK DEALER
Emerson & Orme
40 years your dealer
1139 17th St. N.W.
DI. 1162. Just Drive In!

**BUICK**—'49 Super conv. with Dynaflow; beautiful car in perf. cond.; 12,000 actual miles; r. and h., w.w. tires; $2250 cash. HI. 3100, ext. 81203 or 8122, 8 to 5 p. m.

## AUTOMOBILES, SALES 97

**BUICK**, 1941, Special, best offer. LA. 6-4192.

**CADILLAC**—1949 "62" sedan, black; complete with radio, heater, Hydra-Matic drive, w.w. tires; clean and new-looking inside and out; $3195.
AKERS OLDS-CADILLAC CO.
Fairlington Shopping Center
Alexandria, Va. OV. 0350

CADILLAC '49, $3595
Convertible Coupe; beautiful chartreuse finish; black top; radio, heater, spotlight, Hydra-Matic transmission and w.w. tires. This a beautiful car. CCC guarantee.
Capitol Cadillac Olds Co.
1222 22d St. N.W. ST. 2600.

**CADILLAC**, 1949 convertible coupe; bought new locally; late 1949 and serviced by Capitol Cadillac Company. The low mileage is guaranteed to be accurate. An exceptional value for $3,345. Can arrange liberal terms. Call Mr. Simmons, AD. 1572 evenings, and Sundays, DE. 1169.

**CHEVROLET**—'47 sport coupe; r. and h., low mileage, $1,050. SH. 9515.

**CHEV.**—'49 Fleetline de luxe 2-dr., 6500 miles. All access. incl. radio; one owner, perfect cond. $1,635. Call AP. 1143.

**CHEVROLET**—'37 2-door. Clean car. $295. Cox Motor Co., 5002 Wisconsin ave. nw. OR. 1220.

**CHEVROLET**—1947 2-door sedan. R. & h., good tires; excellent condition. $1050. OV. 6178.

**CHEVROLET**—1947 Aerosedan, Radio, heater, seat covers, Bendix. One-owner car. Original black finish. $1195. 30-day guarantee. LOGAN (Ford), 1111 18th st. nw. Home of "Owner-Rated" Used Cars. Call MR. POPE, DI. 6180.

**CHEVROLET**—'39 4-door, '47 motor, rebuilt transmission; good tires, $275 or best offer. AX. 5690.

**CHEVROLET**—1948 Fleetline 4-door; heater; seat covers; perfect, $1,195.
STOHLMAN CHEVROLET, INC.
3269 M St. N.W. MI. 1646

**CHRYSLER ROYAL**—'46 4-door sed., black; looks like new; 20,000 actual miles; radio, heater, seat covers; good rubber. An extra bargain at $1200 cash. See at Quaint Acres Nurseries, Colesville pike, Route 29. Five miles north of Sil. Spg. SH. 5810.

**CROSLEY**—1949 roadster; full price, $500 cash; owner leaving country. Purchased new by owner in Oct., 1949, for $950. Call TE. 1920, Sunday only.

**CROSLEY**—'47 sedan; recently overhauled; excel. cond., 5 good tires, heater; $275 or best offer. Must be sold immed. UN. 0861.

**DE SOTO**—1948 Club Coupe; fully equipped; only $1,495. CALVERT MOTORS, INC., 2611 Lee hwy., Arlington, Va. OW. 7166.

DODGE '41
Club coupe; r. and h.
$495
SMILING SAM
Low down payment. A lot of values.
2461 Wisconsin Ave.

**DODGE**—'34, 2 extra tires; good running cond. $75. AT. 9845.

**FORD**—'49 convertible coupe, R. H. White side wall tires. Blue finish. $1,595. 30-day guarantee.
Mayflower Motors, Inc.
1125 15TH ST. N.W. RE. 4232.

**FORD**—1939 Tudor; r. and h., spotlight; out of service for year; body good condition; needs mechanical repair. Make offer. RE. 7676, Apt. 314.

**FORD**—'49 2-door. Gray. R. H. Low mileage. Only $1,295. 30-day guarantee.
Mayflower Motors, Inc.
1125 15TH ST. N.W. RE. 4232.

**FORD**—1942 4-door Super De Luxe; exc. cond.; radio. $595. Original owner. SLigo 6838.

FORD '46
Super de luxe club coupe; r. and h.
$920
SMILING SAM
Low down payment. A lot of values.
2461 Wisconsin Ave.

**FORD**—1949 custom 8 Tudor, maroon; heater, sun visor, w.w. tires and other extras. This is really one of the better cars; $1375.
AKERS OLDS-CADILLAC CO.
Fairlington Shopping Center
Alexandria, Va. OV. 0350

**HUDSON** '46—"6" cylinder sedan, excellent condition, $675; $175 down.
HAUSER MOTOR SALES
4516 Arkansas Ave. N.W. GE. 7454

**HUPMOBILE**—1926 4-door, good tires; real leather upholstery; good running order, $50. Owner, TW. 2153.

KAISER '49—$1,295
LIBERTY AUTO & BODY, INC.
2115 M St. NW. NA. 9573

KAISER '48—$765
LIBERTY AUTO & BODY, INC.
2115 M St. NW. NA. 9573

**MERCURY**—'46 station wagon. new top. R. H., $995. 30-day guarantee.
Mayflower Motors, Inc.
1125 15TH ST. N.W. RE. 4232.

**MERCURY**—1946 Club Coupe; pearl gray; clean as a pin and mechan. A-1; an outstanding buy in a fine sports model; guaranteed, at only $995. Williams & Baker Nash., 2819 M st. nw. HO. 8700.

**MERCURY**—'49 convertible coupe. R., H., seat covers. Low mileage. Tan. $1,795. 30-day guarantee.
Mayflower Motors, Inc.
1125 15TH ST. N.W. RE. 4232.

**NASH**—1948 Ambassador Custom Club Coupe; all access. New tires and brakes; $1,195. GL. 5321.

**NASH**—'46 Ambassador 4-door. This select Ambassador represents the cleanest in '46s, and the finest in motor cars. Guaranteed at only $995. Williams & Baker Nash, 2819 M st. nw. HO. 8700.

**NASH**—1946 sedan "600"; heater (no radio). Here is a good postwar car, just as we traded it. Price, $695.
AKERS OLDS-CADILLAC CO.
Fairlington Shopping Center
Alexandria, Va. OV. 0350

**NASH**—'49 maroon 4-door Airflyte sed.; twin-bed feat.; W.E. heater, r., seat covers; looks and runs like new; written guar. $1545. Alex. Nash, 1705 Mt. Vernon ave. AL. 9024. Open Sun. 12-5 p. m.

**NASH**—1949 Ambassador 4-door black sedan. Overdrive. Seat covers. Radio. Twin bed arrangement. Looks and runs like new. Low mileage. Written guarantee. $1,795. Alexandria Nash Corp., 1705 Mt. Vernon ave. ALexandria 9024. Open Sunday 12 noon to 5 p. m.

OLDSMOBILE '46
"76" sedanette, loaded; r. and h., w.w. tires, seat covers; 2-tone paint.
$940
SMILING SAM
Low down payment. A lot of values.
2461 Wisconsin Ave.

**PACKARD**—1941 2-door Sedan, 1st class condition; price, $400.25. Call LA. 6-8724.

**PACKARD**—1941 yellow convert. clbe. cpe., in good cond.; $500 or best offer. HI. 7668 after 6:30.

**PACKARD**—1947 custom super Clipper; priv. owner; excel. cond.; $1,250 or best offer. See at home, 1727 Kilbourne pl. nw.

**PACKARD**, 1939, "120" 4-dr. sedan with heater. Body and motor in good condition. $225. Call DE. 2583.

**PLYMOUTH**—'38 2-dr. $225 cash. Good shape. Inspection approved. AD. 3196 after 6 p. m. Monday.

**PLYMOUTH**—'47 4-dr. spec. de luxe; black; r. & h., new tires; exc. cond.; $950. RA. 1313, weekdays.

## AUTOMOBILES, SALES 97

**PLYMOUTH**—'37 2-dr., radio and htr. $90 cash; quick sale. 116 C st. nw. Leaving town.

**PLYMOUTH**—1940 Business Coupe; $275; dependable transp. WI. 7813.

**PLYMOUTH**—'47 4-door gray sedan; r. and h.; looks and runs like new; written guarantee. $975. Alexandria Nash, 1705 Mt. Vernon ave. AL. 9024. Open Sunday 12 to 5.

PLYMOUTH '47
Convertible, like brand new. Truly an immaculate car.
$1,290
SMILING SAM
Low down payment. A lot of values. "The Convertible King."
2461 Wisconsin Ave.

**PLYMOUTH**—'41 4-dr. Sedan; r. and h.; good cond.; 1 owner. NO. 4300.

**PLYMOUTH**—1936 4-dr.; 4 new tires, good running cond.; $150. WA. 1796.

**PLYMOUTH**—1946 4-dr. sedan; htr., seat covers; less than 30,000 miles; $850. OW. 7124.

**PONTIAC**—1947 "8" Streamliner de luxe 2-dr., light gray; r. and h.; low mileage. By owner. TE. 8472.

**PONTIAC**—'46 Streamliner Sedanette. Blue. R., H. Only $995. 30-day guarantee.
Mayflower Motors, Inc.
1125 15TH ST. N.W. RE. 4232

**PONTIAC**—'47 "8"; 2-dr. de luxe; streamlined; light gray; r. and h.; low mileage. By owner; $1150. TE. 8472.

PONTIAC '39
4-dr. sedan; very clean; r. and h., seat covers. $50 down.
$295
SMILING SAM
2461 Wisconsin Ave.

**PONTIAC**—'48 station wagon, 8 cyl., Hydra-Ma., r., h. A real bargain at only $1,395. May be seen at 124 Forest Glen rd., Silver Spring, or call SLigo 5150.

**PONTIAC**—1939 4-dr.; one owner; recent motor overhaul; $295. AT. 9733. GE. 2157.

"Pontiac Means McKee"
McKEE PONTIAC
1828 L St. N.W. ST. 7100

**HORNER'S**
STANLEY H. HORNER, INC.
**CORNER**
Fla. Ave., 5th to 6th N.E. AT. 6464

| | |
|---|---|
| '50 Buick 4-Dr. Sed. | $1945 |
| '46 Buick Sup. Conv. | 1265 |
| '46 Chrysler Wind. Conv. | 1295 |
| '49 Buick Sednt. Rdmstr. Dy. | 2045 |
| '49 Buick Sup. 4-Dr. Dyna | 1995 |
| '48 Chrysler Windsor Cpe. | 1265 |
| '47 Chrysler Windsor Cpe. | 1345 |
| '48 Chevrolet Station Wag. | 1345 |
| '47 Chevrolet Fl. Li. 4-Dr. | 1145 |
| '47 Olds 4-Dr. Hydra. | 1195 |
| '47 Pontiac 4-Dr. "6" | 1165 |
| '49 Hudson Six 2-Dr. | 1605 |
| '48 Hudson Six 4-Dr. | 1365 |
| '48 Hudson Eight 4-Dr. | 1395 |
| '49 Stude. Com. Cl. Cpe. | 1635 |
| '49 Stude. Cham. 4-Dr. | 1495 |
| '48 Buick 4-Dr. Dynaflow | 1615 |
| '48 Buick Sednt. Dynaflow | 1595 |
| '48 Buick 4-Dr. | 1495 |
| '48 Buick Sedanet | 1595 |
| '48 Buick Spec. Sedanette | 1345 |
| '47 Buick 4-Dr. / '47 Buick Sedanet (Super or Rdmstr.) | 1295 |
| '46 Buick 4-Dr. / '46 Buick Sedanet (Super or Rdmstr.) | 1098 |

A COMPLETE SELECTION OF CARS FROM $95 TO $600

**MONROE** Ford **SALE**
Trade-Ins on New Fords

| | |
|---|---|
| '48 CHEVROLET — Aerosedan. 19,000 miles. Black. Excellent cond. R.&H. | $1295 |
| '39 BUICK — Coach | $350 |
| '46 FORD — Super DeLuxe Tudor. | $895 |
| '46 PLYMOUTH — 4-Door Sedan. R. & H. | $895 |
| '49 FORD — Custom Fordor. Very low mileage. Exceptionally clean. | $1475 |
| '47 CHEVROLET — Club conv.; dark blue, tan top; r. and h.; one owner. | $1,195 |
| '40 PACKARD — "120" Sedan. | $345 |
| '48 FORD — Super Sedan; r. and h. | $1,185 |
| '41 CHRYSLER — Windsor sed. r. and h. | $545 |
| '39 PONTIAC — Coach. A bargain. | $150 |
| '40 HUDSON — Coach. | $245 |
| '42 STUDEBAKER — Skyway Comdr. 4-dr. A real bargain. | $395 |
| '37 DODGE — Very fine condition. | $245 |
| '49 FORD — Custom club coupe. Heater. | $1250 |

MONROE Ford
Convenient to you in Silver Spring
1237 East-West Highway
7790 Georgia Ave.
SLigo 7801 SLigo 7802
Open Weekdays 'til 9
Sat. & Sun., 'til 6

**HANDLEY'S** HAND PICKED **USED CARS**

All you need is an honest face and good credit — AS LOW AS $5.00 DOWN

| 6323 Ga. Ave. N.W. TA. 8416 | | 3730 Ga. Ave. N.W. RA. 3118 | |
|---|---|---|---|
| '37 Chev. 2-Dr. | $95 | '36 Plym. Sed. | $95 |
| '37 Plym. 2-Dr. | 95 | '39 Plym. 4-Dr. | 285 |
| '42 Dodge Coupe | 275 | '37 Ford 2-Dr. | 95 |
| '39 Plym. 2-Dr. | 195 | '46 Plym. 4-Dr. | 845 |
| '40 Ford 4-Dr. | 395 | '40 Ford Sedan | 345 |
| '41 Olds 2-Dr. | 395 | '47 Nash 4-Dr. | 895 |
| '46 Ford 2-Dr. | 875 | '36 Chev. 4-Dr. | 95 |
| '38 Ford 4-Dr. | 245 | '34 Ford 2-Dr. | 75 |
| '41 Ford 2-Dr. | 475 | '40 Ford Coupe | 395 |
| '39 Dodge Sed. | 295 | '41 Olds 2-Dr. | 425 |
| '42 Ford 4-Dr. | 545 | '41 Ford 2-Dr. | 495 |
| '47 Stud. Sed. | 1045 | '38 Ford 4-Dr. | 245 |

MANY OTHERS. MOST HAVE RADIO AND HEATER

HANDLEY Ford INC.
28 Years a Ford Dealer
Open Evenings Until 9 P. M. Open Saturday and Sunday

## AUTOMOBILES, SALES 97

**WILLYS**—Station wagon, 1947, exceptionally clean, low mileage, radio, heater, overdrive, $895. After 6 p.m., OL. 4108.

Willys '48 Station Sedan
6-cylinder; 1 owner; perfect condition; sold for $2195. Now only $1095.
HUNTER MOTORS
901 Prince St., Alex., Va. OV. 1439

ARMED FORCES ONLY
Autos new and used—save up to 10%. Dealer guaranteed. Terms, trades accepted. UNITED SERVICES, HU. 4350.

"2 FOR THE PRICE OF 1"
Private owner going overseas. '46 Oldsmobile club sed., Model "66," new-car cond., only 18,000 miles. '40 Willys Deluxe coupe, Jeep engine, economical, dependable.
BOTH FOR $1200
OR BEST OFFER. OR. 5280.

**'48 JAGUAR**
4-DOOR SEDAN
Very low mileage, like new.
SEE AT
GRADY MOTORS
Lincoln-Mercury Dealer
7800 Wisc. Ave., Bethesda, Md.
OL. 7400

**'46 Dodge—$995**
2-door Sedan. Beautiful black finish. Heater. Fluid drive. Seat covers. Real buy, cash, trade or easy terms.
WHEELER, INC.
Chrysler-Plymouth Dealer
4800 Wisconsin. EM. 4890.
Home of the "One Owner WHEELMOBILE"

**WISSINGER**
CHEVROLET CO.
"OK" USED CARS "OK"

| | |
|---|---|
| '49 CHEV. 2-Dr. S. L. De Luxe. Equipped | $1495 |
| '49 CHEV. 2-Dr. Spec. equiped | $1395 |
| '48 PLY. Special De Luxe. Fully equipped | $1245 |
| '47 DODGE 2-Dr. Fully equipped | $1095 |
| '47 CHEV. 4-Dr. F. L. Fully equipped | $1095 |
| '47 CHEV. 4-Dr. F. M. Fully equipped | $1095 |
| '47 CHEV. 2-Dr. Aero. Fully equipped | $1195 |
| '47 FORD 2-Dr. Fully equipped | $895 |
| '46 DE SOTO 4-Dr. Fully equipped | $1095 |
| '46 FORD 2-Dr. Super De Luxe. Equipped | $895 |
| '47 CHEV. 2-Dr. Fully equipped | $1095 |
| '46 CHEV. Cl. Cpe. Fully equipped | $895 |
| '47 CHEV. Cl. Cpe. Fully equipped | $1095 |
| '39 CHEV. 4-Dr. R.&H. Clean | $295 |

TRUCKS

| | |
|---|---|
| '37 FORD ½-Ton Panel | $95 |
| '47 STUDE. ½-Ton Pickup | $595 |
| '41 FORD ¾-Ton Pickup | $325 |
| '41 DODGE ½-Ton Pickup | $295 |
| '47 CHEV. 1½-Ton Pickup | $875 |

REGISTER HERE for YOUR LOCAL SOAP BOX DERBY
FA. 1177 FA. 1177
SEVEN CORNERS
FALLS CHURCH, VA.

THIS AD WORTH ON THE PURCHASE OF ANY OF THESE CARS **$30**

| | | | |
|---|---|---|---|
| '40 Olds. 2-dr. Hydra. Healthy | $433 | '40 Stude. 2-dr. | $190 |
| '39 Plym. 4-dr. | $133 | '41 DeSoto clb. cpe. Real bargain | $495 |
| '39 Buick 4-dr. Mechanically Exc. | $329 | '41 Plym. 2-dr. | $388 |
| '40 Buick 4-dr. | $498 | '41 Buick Spl. | $497 |
| '40 Hudson 4-dr. | $99 | '41 Olds. black Sedanette | $468 |
| '37 Plym. 2-dr. | $99 | '41 Buick Spl. Sedanette | $462 |
| '41 Chev. cpe. | $322 | '42 Olds. 2-dr. | $463 |
| '38 Olds. sed. | $122 | | |

TERMS TO SUIT YOUR PURSE
AS LOW AS $5 DOWN
MANY OTHER LOW-PRICED UNITS
LUSTINE NICHOLSON Chevrolet Oldsmobile
5600 Baltimore Ave., Hyattsville WA. 7205

OK — OK — OK — OK — OK — OK

Puddinhead sez:
S-A-A-A-Y
HAVE YOU BEEN TO
WILLIAMS
CHEVROLET?

| | | | |
|---|---|---|---|
| '48 Chevrolet Club coupe. | $1175 | '48 Chevrolet Club coupe, de luxe. | $1250 |
| '48 Chevrolet Convertible. | $1350 | '47 Chevrolet 2-Dr. | $1075 |
| '49 Chevrolet 2-Dr. Fleetline. | $1445 | '49 Chevrolet 2-Dr. Styleline. | $1575 |
| '48 Ford Tudor de luxe, 8 cyl. | $1125 | '49 Chevrolet 4-Dr. | $1495 |

TRUCKS

| | | | |
|---|---|---|---|
| '41 Chevrolet ½-ton panel. | $395 | '46 GMC ½-ton pickup. | $595 |
| '47 Chevrolet Sedan delivery. | $795 | '49 Chevrolet ½-ton panel. | $1045 |

'48 CHEVROLET Fleetline 4-dr., heater, defroster and underseal. Blue finish, excellent condition throughout. Tops in style and luxury. An ok'd car for only $1275

See These and Many Other Good Buys at
Williams
CHEVROLET CO., INC.
1339 EAST-WEST HIGHWAY, SILVER SPRING, MD.
SH. 8000
HOURS: DAILY 8 A.M.-9 P.M. SATURDAY 8 A.M.-4 P.M. SUNDAY 12 Noon-4 P.M.

## AUTOMOBILES, SALES 97

PAUL BROS. OLDSMOBILE
Home of Safety-Tested USED CARS
5220 Wisconsin Ave. WO. 2161

**'42 Plymouth**
Special De luxe 4-dr., radio and heater. Exceptionally nice at $545.
Billhimer & Palmer
(Ford Dealer)
Hyattsville, Md.
WA. 8777. WA. 0902

**PLYMOUTH 1946**
Special De Luxe Sedan
A low-mileage, 1-owner car. Swell condition thruout. Test drive and buy this bargain at $895. Easy terms. 30-day warranty. Free D. C. inspection.
COAST-IN PONTIAC CO.
401-427 Florida Ave. N.E.
AT. 7200 Until 9 P. M.

**'48 Plymouth Sedan**
Special De Luxe. Beautiful gray finish; radio, heater. Exceptional automobile throughout. $1,245. cash, trade or easy terms.
WHEELER, INC.
Chrysler-Plymouth Dealer
4800 Wisconsin. EM. 4890.
Home of the "One Owner WHEELMOBILE"

IF YOU DON'T HAVE THE DOWN PAYMENT SEE US ANYWAY!
Special Attention to Government Workers!
Come in with down payment—drive off with car in 5 minutes.

| | Down | Full Price |
|---|---|---|
| '49 Nash "600." Like new. | $180 | $1525 |
| '47 Cadillac "62" 4-Door sedan; real clean. | 180 | 1695 |
| '41 Ford Tudor. Clean. | 100 | 375 |
| '40 Buick 4-Door Sedan. Real clean; new paint. | 100 | 375 |
| '39 Buick Club Convert. Original paint; clean. | 100 | 375 |
| '41 Buick 4-Door; r. & h. | 100 | 395 |
| '47 Ford Tudor. | 165 | 795 |
| '40 Buick Club Coupe. Radio, heater. | 90 | 345 |
| '41 Buick Sed'ette; r., h. | 100 | 395 |

Most of these cars have radio and heater.
Atlas Motors
804 Bladensburg Rd. N.E.
TR. 9279

**'49 Oldsmobile 98 Sedan**
Custom radio, air-conditioner heater, Hydra-Matic drive. Oldsmobile's famous Rocket engine. Custom seat covers. Immaculate, low mileage, one-owner car. $2,195. cash, trade or terms.
WHEELER, INC.
Chrysler-Plymouth Dealer
4800 Wisconsin. EM. 4890
Home of the "One Owner WHEELMOBILE"

**Oldsmobile 1947 "76" Club Sedan**
Hydro-Matic drive, radio, heater, very clean, low mileage. Today's best buy in a fine car at only $1195. Low down payment. 21 months to pay. 60-day warranty. Free D. C. Inspection.
COAST-IN PONTIAC CO.
401-421 Florida Ave. N.E.
AT. 7200 Until 9 P. M.

**Today's Specials**

| | | | |
|---|---|---|---|
| '49 Packard 2-Dr. Sedan. | $1595 | '48 Nash Convertible. | $1445 |
| '49 Nash "600" 2-Dr. Sed. | $1595 | '48 Nash "600" Br'ghm. | $1145 |
| '46 Packard 4-Dr. Sedan. | $995 | '42 Chevrolet. Sedan. | $445 |
| '46 Chevrolet. 4-Dr. Sedan. | $895 | '48 Pontiac Station Wagon. | $1495 |

Used Car Lot
6312 Georgia Ave. N.W.
Capital Nash Sales
Division of the CAPITAL GARAGE
1320 NEW YORK AVE. N.W. • ST. 9100

**HANDLEY A-1 TRUCKS**
"WE ARE PROUD OF OUR TRUCKS"
A-1 APPEARANCE to give you advertising value.
A-1 CONDITION. Mechanically reconditioned and guaranteed to pass inspection.
A-1 TIRES. Proper size and ply for all models.
These trucks are guaranteed to be as represented or no sale. We invite your inspection. No obligation.

| | |
|---|---|
| ½-Ton Studebaker Pick-Up, Grey | $325 |
| 1½-Ton Ford Chassis and Cab (Green) | $295 |
| ½-Ton Plymouth Panel Delivery | $145 |
| ½-Ton G. M. C. Panel Dr. Green | $595 |

SPECIAL
'48 2½ Ton F-7 Chassis and Cab....... $1445
Red. 135" Wheel Base, dual wheels, 9:00x20—12-ply. Low mileage; like new; save money.

Many Others to Choose From—See Our Trucks Before You Buy
HANDLEY Ford INC.
28 Years a Ford Dealer
3730 Georgia Ave. N.W. RA. 3118
Open Daily till 9 P.M. Open All Day Sunday

## AUTOMOBILES, SALES 97

**$95**
Or Best Offer
'37 Plymouth 4-Dr.
'37 Chrysler 2-Dr. "6"
'36 La Salle 4-Dr.
'34 Chevrolet 2-Dr.
'36 Hudson 4-Dr. "6"
All Have Heaters and are in good running condition.
Good Transportation Specials
SIMMS MOTOR CO.
4600 Lee Hwy. OW-1878

**'47 Oldsmobile "98"**
Radio and heater; Hydramatic drive.
As clean as a new car!
Only $1395
Follin Packard Service
7201 Baltimore Ave.
College Park, Md. UN. 1500

**1950 Coaches**
Sparton, Vindale, Cozy & Palace Coaches on Display
RICHTER TRAILER SALES
Rt. 1, Berwyn, Md. and Rt. 1, 1½ miles south of Alexandria, Va.

## AUTOMOBILES, SALES 97

**HAUSER SPECIALS**

| | |
|---|---|
| '47 CHEVROLET Fleetmaster. Radio and heater. $195 down | $995 |
| '47 NASH "600" Sedan. Like new | $895 |
| '47 PACKARD 6-cylinder Clipper Sedan. $195 down | $595 |
| '42 OLDS Sedanette. $95 down | $395 |
| '42 CHRYSLER Sedan. $195 down | $395 |
| '41 PONTIAC Sedan. R. h. $95 down | $395 |
| '41 CHEVROLET Club Cpe. R., h. New paint | $545 |
| '38 CHRYSLER Sedan. 1st class cond. $45 down | $245 |

We have in stock 20 more cars all in good running condition to be sold as low as $5 down. All makes and models.
Open Evenings and All Day Sundays
HAUSER MOTOR SALES
4518 Arkansas ave. N. W.
GE. 7454

**BREWER'S**
Best Buys at 5111 Wisc. Ave. N.W.

| | | | |
|---|---|---|---|
| '50 BUICK Sedanette. Heater. Low mileage. | $1895 | '48 BUICK Super 4-Door. R., H. W.W. tires. | $1495 |
| '49 BUICK Roadmaster Sedanette. R., H. Dynaflo. White wall tires. | $2095 | '47 BUICK Super 4-Door. R. & H. | $1245 |
| '49 BUICK Roadmaster 4-Door. R., H. Dynaflo. W.W. tires. | $2095 | '47 PONTIAC Streamliner Sedanette. R. & H. W.W. tires. | $1195 |
| '49 BUICK Super 4-Door. R., H. Dynaflo. W.W. tires. | $1895 | '47 STUDE. Champion Conv. R. & H. Overdrive. W.W. tires. | $1345 |
| '49 OLDS. 76 club coupe. R., H. Hydramatic. | $1895 | '46 PACK. Super Clipper. 4-Door. R., H. | $1095 |
| '49 MERC'RY 4-Door. Overdrive. R., H. Seat Covers. | $1695 | '46 OLDS. 76 4-Door. Radio & H. Hydra. | $1095 |
| '48 PACK. Super. 4-Door. Heater. | $1395 | '48 PONT. 8 Conv. R., H. Hydra. | $1595 |
| '48 PLYM'TH Special de luxe. 4-Door. Radio and Heater. | $1195 | '48 PONT. 8 4-Door. R., H. St. Cov. | $1495 |

• Many other to choose from.
• Written guarantee with these cars.
• Low financing—up to 24 months to pay.
OPEN EVENINGS AND SUNDAYS
BREWER MOTORS, Inc.
5111 Wisconsin Ave. N.W. WO. 1699

**NEXT TO A NEW CAR A CHERNERIZED CAR IS BEST**

**On the screen Rhonda Fleming is in a class by herself**

Red-haired, green-eyed Rhonda Fleming was recently voted the most beautiful actress in Hollywood . . . In a class by herself! After serving as leading lady to Bing Crosby and Bob Hope, Rhonda is now starred opposite John Payne and Dennis O'Keefe in Paramount's latest Technicolor production.

*Rhonda Fleming, co-starred in "THE EAGLE AND THE HAWK" now playing at the WARNER and AMBASSADOR Theatres*

**on the road a CHERNERIZED CAR is in a class by itself!**

More motorists have made Chernerized cars their FIRST choice than any other name used car. They just wouldn't accept anything less than the most famous, the most wanted, the TOP name used car. And why should they? It doesn't cost a penny extra to get all the extra quality of a Chernerized car, the only car that goes through the rigid 30 Chernerized Operations. Why settle for anything less . . . a Chernerized car is in a class by itself, yet it costs no more!

*Uncle Joe Cherner*
*President*
*Both Companies*

**CHERNER MOTOR COMPANY**

| | |
|---|---|
| '48 BUICK Sup. Sedanette | $1595 |
| '49 BUICK Sup. Sedte. (dyna) | 1995 |
| '49 NASH 2-Dr. Sedan | 1495 |
| '49 MERCURY 4-Dr. Sedan | 1795 |
| '49 FORD Station Wagon | 1795 |
| '49 LINCOLN Sedan Coupe | 1995 |
| '49 FORD Custom Tudor | 1395 |
| '49 PLYM. Spec. D. L. 4-Dr. | 1495 |
| '47 FORD Tudor Sedan | 1095 |
| '47 FORD Convertible | 1195 |
| '46 CHEVROLET Aero Sedan | 1095 |
| '46 FORD Sup. D. L. Fordor | 995 |

ALSO A FINE SELECTION OF PRE-WAR CARS
MOST CARS FULLY EQUIPPED
*Postwar cars are Chernerized; others 50-50 guarantee*

30-DAY, NO COST GUARANTEE on parts and service
•
We believe we give
BIGGER TRADES
LOWEST TERMS
LOWEST RATES

**SHIRLINGTON MOTOR CO.**

| | |
|---|---|
| '50 BUICK 4-Dr. Sedan | $1895 |
| '49 LINCOLN Cos. Con. (hyd.) | 2995 |
| '49 LINCOLN Cosmo. 4-Dr. | 2195 |
| '49 MERCURY 4-Dr. Sedan | 1745 |
| '49 FORD Tudor Sedan | 1395 |
| '48 STUDE. 4-Dr. Champ. | 1245 |
| '48 FORD Tudor Sedan | 1095 |
| '47 BUICK 4-Dr. Sedan | 1395 |
| '47 MERCURY Convertible | 1195 |
| '47 MERCURY 4-Dr. Sedan | 1095 |
| '46 LINCOLN 4-Dr. Sedan | 995 |
| '46 PONTIAC 2-Dr. Strmlnr. | 1095 |

MOST CARS FULLY EQUIPPED
*Postwar cars are Chernerized; others 50-50 guarantee*

**Both Locations Open All Day Sunday—Open Daily Until 9 P. M.**

CHERNER Ford
1711 Florida Ave. N.W.
Used Cars. HObart 5005
NEW CARS HObart 5000

Shirlington MOTOR COMPANY Lincoln Mercury
SHIRLINGTON BUSINESS CENTER
Used Cars: OVerlook 4004
NEW CARS: OVerlook 4000

The Washington Post
WASHINGTON: SUNDAY, JUNE 18, 1950



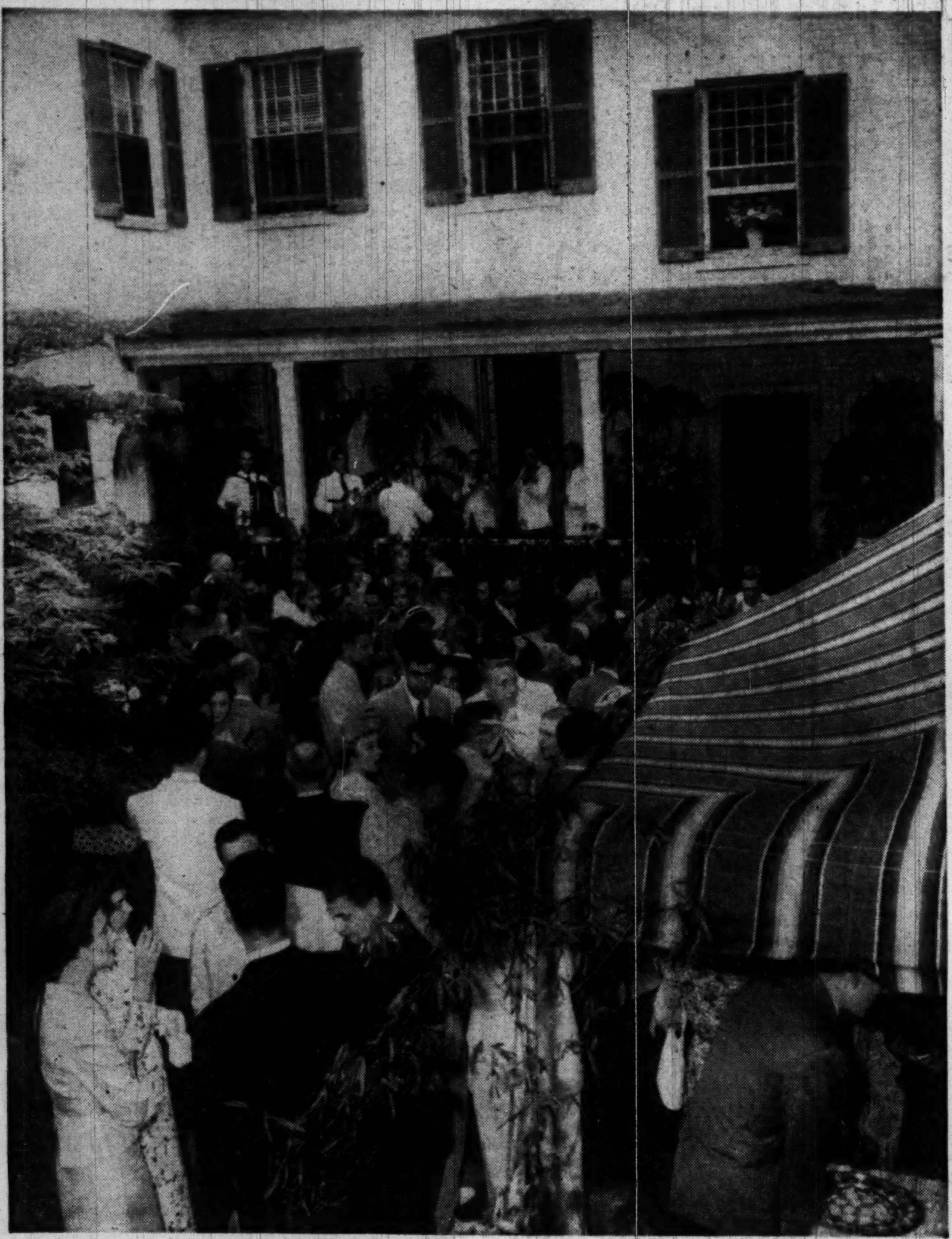

AT A DEBUT, a young lady is officially introduced to the social world. It's a world full of laughing, chatting people who come in crowds to a debut. Miss Hilary Ann Hoover's debut party started in the garden at the Georgetown home of her parents, Mr. and Mrs. Reeve Hoover, and progressed to a dinner-dance at the Chevy Chase Club. Now formally "launched," Hilary's immediate duty is to have fun—which she does

Hessler

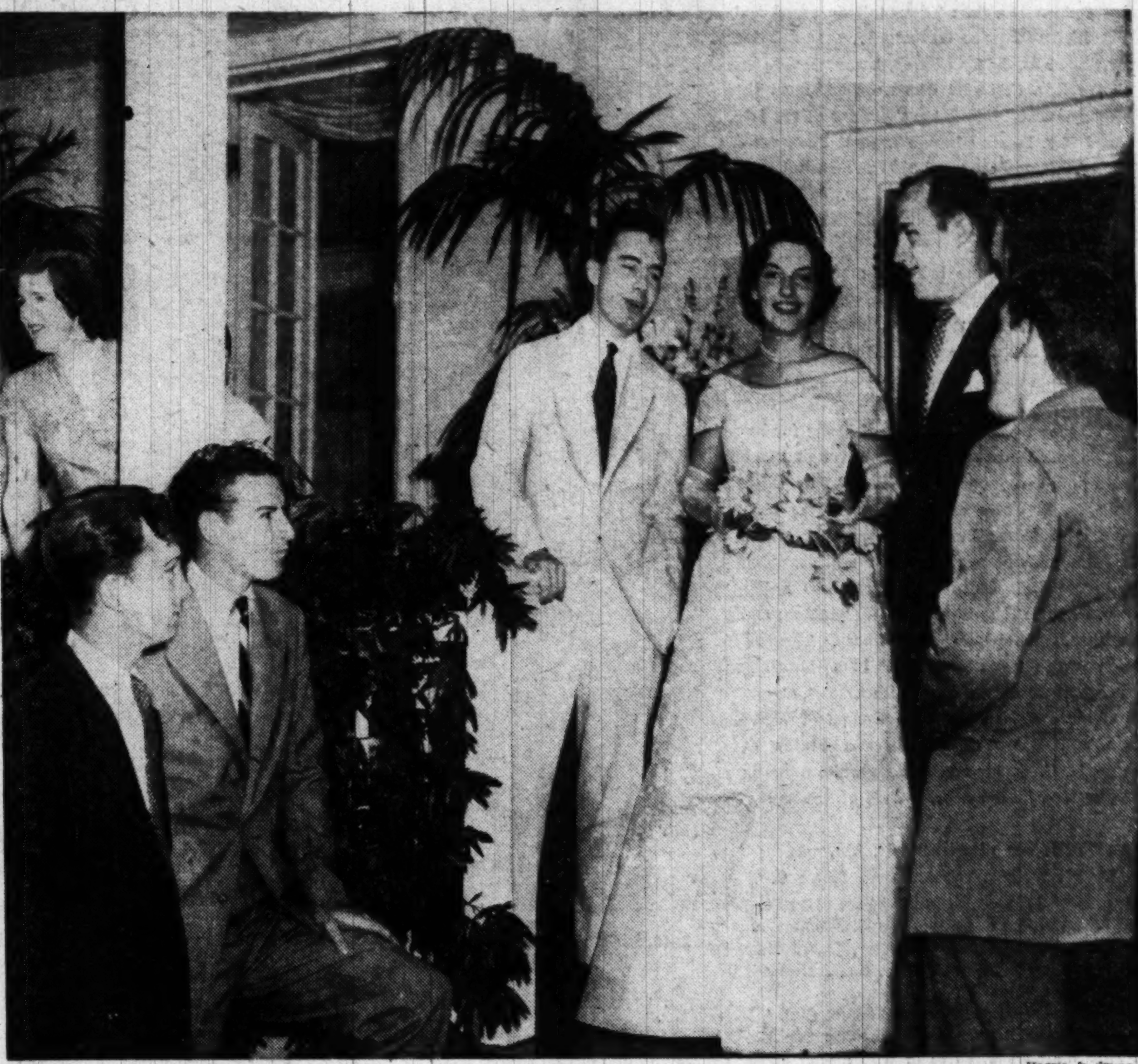

STAGS are a vital part of a successful debut. The smiling debutante, glowing prettily in her traditionally white dress, is always surrounded by young men at her coming out party. It's traditional that the boys rush her at the party, even when it's not the distinct pleasure that it clearly is in Hilary's case

Harris & Ewing

DEBUTS, like weddings, attract out-of-town guests. Hilary goes to the airport the day before her party to welcome her brother, William G. Hoover, and his fiancee, Miss Patricia Seidenberg (right), and Miss Ann Davis who flew in from New York for the event

Harris & Ewing

## Hilary Ann Hoover Has Gay Debut

# Short Whirl Is A Merry One for Debs

*By Marie McNair*

IT'S June, and the flower-filled gardens are suddenly also aflower with pretty girls dressed in crisp white organdy, ready to enter the social scene at a traditional coming-out party.

It's the season for such pretty formalities, and for the accompanying informalities of moonlight picnics and dancing on star-capped terraces.

### *Short Season For June Debs*

It's a short season for debutantes—just a fortnight—but a fortnight packed with parties, as debutantes attend parties of other debutantes, and last season's debutantes welcome the newcomers.

A typically gay and charming debutante of this past week, caught in the pleasant whirl that leaves a girl breathless but radiant, is Miss Hilary Ann Hoover, second daughter of Mr. and Mrs. Reeve Hoover. Introduced to Washington cave-dwellers at a garden tea at the Hoover's big, comfortable home in Georgetown Thursday afternoon, Hilary went straight on from there to a dinner-dance for almost 50 of her young friends at the Chevy Chase Club.

A native Washingtonian, Hilary comes from a family long prominent here. Her grandfather, the late William D. Hoover, was for many years president of the National Savings and Trust Co.

Friends of the Hoovers have watched the four children grow from lively moppets in pigtails and knee pants to the age of young grace and dignity. They've already seen two debuts—Hilary's and that of sister Louise Reeve, who was a debutante two years ago—and will soon see a wedding when William Gordon, only son of the family, weds Miss Patricia Seidenberg in New York June 24.

### *Family on Hand For Hilary's Party*

The whole family was on hand for Hilary's party, including baby sister Clara Houghton, looking forward to her own turn in a year or two, and William and his fiancee, who flew here from New York.

Newly returned from Westover, Hilary is entered at Vassar next fall, but she'll spend the interim riding, swimming and playing tennis on a ranch under the blue Wyoming sky. Undecided about her major, Hilary will probably be a member of the glee club and be active in sports as she was at Westover.

Except for the sleep she's missing, this fun-loving debutante isn't missing a thing during this wonderful season of her life. Elderly Justice Oliver Wendell Holmes once sighed and said, "Oh, to be 80 again" when he met a lovely young lady. Most women would sigh to be 18 and a debutante, living in a dream of parties and parties and parties. Because it feels, says Hilary, "simply wonderful."

THE receiving line is part of the party. Hilary receives guests with her mother, who wears a green lace dress. Here Miss Sylvia Nabuco, debutante niece of the Brazilian Ambassador, welcomes Hilary into the social whirl which the pretty Brazilian joined officially last winter

## Halcyon House, Shoreham Scene of Debuts

# Miss Sterling, Miss Woll Bow to Society

BEAUTIFUL Halcyon House in Georgetown was the setting last evening for the debut of Miss Frederica Sterling, daughter of the former United States Minister to Sweden and Mrs. Frederick A. Sterling. Dancing to Devron's music was held in the theater of the house, and small tables were set up on the terrace outside for a supper.

### *Younger Set Attend Party*

Only members of the younger set attended the fete, as Miss Sterling was presented to older friends of her parents at a combination reception and supper party last January at Halcyon House.

The Adam green paneled walls of the theater were banked with ferns last evening to give a woodland effect, and outside, lights were strung through the terraced garden. Miss Sterling wore a strapless bouffant frock of white tulle, and her mother was gowned in pale blue chiffon with black lace inserts.

Miss Betsy Beach, who will marry the debutante's brother, David, on Monday, June 26, was a guest as well as many of her friends. A dinner beforehand was given by Sir William and Lady Welsh for the latter's daughter, Miss Sharon Barbour, who made her debut last Christmas.

Dinner guests were the Misses Alice Watson, Judith Blair, Margaret Glenn, Allison Hagner, Carol Exnicios, Betty Mae Hamilton, Dore Martin, Mildred Coe, Barbara Barry, Katherine Alexander, and Louise Hoover. Their escorts were Avery Faulkner, George Bauernschmidt, Wilson Hurley, Stockwell Smith, James Watson, David Watson, Everett Macy, Rex Peters, Michael Keane, Maurice Selenger, Jasper de Bose, Robert de Bose, John Dickinson, Peter Sturtevant, James Willard, James Frissel and Ashbel Green.

### *Will Summer At Newport*

Mrs. Sterling and her daughter are leaving very shortly to spend the summer at Newport. A dinner there will be given by Mrs. Snowden Fahnestock on July 1 in honor of Frederica Sterling and her sister debutante, Miss Lee Bouvier, daughter of Mrs. Hugh D. Auchincloss. In the fall Miss Sterling will return to her studies at Bennett Junior College, Millbrook, N. Y.

### *Mary Cynthia Woll Bows at Tea Dance*

Miss Mary Cynthia Woll made her bow to society yesterday dressed in apple green and petal pink organza. Tiny rosebuds trimmed her frock, and she carried an old fashioned pink and white bouquet. Her debut, a tea dance at the Shoreham, was a bright gathering of young school friends, college beaux, and older family friends.

The debutante was presented by her parents, Mr. and Mrs. Joseph Albert Woll, standing before a screen banked with blue iris and pink roses. Mrs. Woll wore a blue and white gown, made with lace bodice and nylon net skirt, and her flowers were white orchids.

Miss Woll's picture on page 7

Tea and coffee were served with an assortment of small sandwiches and cakes. Long windows opened onto the terrace and Sidney's Orchestra furnished the music for dancing.

Miss Caro Butler and Miss Jane McAtee, who made their debuts together the day before, were assistants of Miss Woll, and others were Miss Pearce Butler, Miss Geraldine Carey, a cousin of the debutante who is visiting here from Chicago, and Miss Deborah Bissell, also of Chicago.

### *Grandparents Attend Debutante's Fete*

Mrs. Matthew F. McGuire, Mrs. James M. Fallon and Mrs. Peter Campbell were assistants of Mrs. Woll. Prominent among the guests were Mr. and Mrs. Matthew Woll, grandparents of the debutante, and Mr. and Mrs. Williard Woll, her uncle and aunt.

Miss Woll was graduated from Stone Ridge Convent of the Sacred Heart and is now a student at the Duchesne Residence School in New York, where she is studying interior decorating.

# Miss Joan Beauregard, Descendant Of Famed General, Is Married Here

MRS. RICHARD PARDEE WILLIAMS 3d — Hessler
... married in historic St. John's

MISS Joan Douglass Toutant Beauregard and Richard Pardee Williams 3d, were married yesterday at St. John's Church, Lafayette Square, with the Rev. C. Leslie Glenn, officiating at the ceremony. The bride is the daughter of the late Mr. and Mrs. Pierre Gustave Toutant Beauregard of New York, and the ward of Mr. and Mrs. David Edward Finley of Washington. Mr. Williams is the son of Mr. and Mrs. Richard Pardee Williams, jr., of Alexandria, Va.

Mr. Finley gave the bride in marriage. Her gown was of white organdy made with long close sleeves, a high round neck and bouffant skirt with a long train. She wore a veil of heirloom lace and carried a bouquet of white roses and lilies of the valley.

Miss Renee Beauregard, maid of honor for her sister, wore a white organdy gown over pink and carried pink carnations and white larkspur. Other attendants, in white organdy gowns over blue, were Miss Suzanne Beauregard, another sister; Miss Athlynn Williams, sister of the bridegroom; Mrs. Pierre G. T. Beauregard; Mrs. John Keller and Miss Louise Hamilton, all of Washington; and Miss Elizabeth Coleman of Baltimore. They all carried white carnations and blue larkspur. Flower girls were Anne and Edith Emmet, daughters of Mr. and Mrs. Grenville Emmet of Washington and Margaret and Clarissa Finley of Raleigh, N. C. Their frocks were white organdy over pink and their bouquets were of sweetheart roses.

Frank Williams of Alexandria, Va., was best man for his brother. Ushers were Pierre G. T. Beauregard, brother of the bride; Hamilton Carothers, William Grayson, John G. Semmes, all of Washington; Norborne Berkeley, jr., of New York; John Izard, jr., of Atlanta, Ga., and David Johnson, jr., of Brooklyn, N. Y.

A large reception at the 1925 F Street Club followed the ceremony. After a wedding trip Mr. and Mrs. Williams will live in Washington. The bride is a graduate of Foxcroft and Bryn Mawr College. She is a member of the Junior League of Washington. Her great-grandparents were the late Gen. and Mrs. P. G. T. Beauregard of New Orleans.

Mr. Williams is a graduate of Yale and the University of Virginia Law School. He was a first lieutenant in the Marine Corps during the war and is now an attorney in the Department of Justice.

100% nylon softly detailed with rhinestone buttons. Choose turquoise, maize, navy or grey. Sizes 10-18. Packs easily, washes like a handkerchief, drys in a hurry. A "Sacony" created vacation companion.

**$22.95**

Sacony. "It's a wonderful buy!"

Yeager's
8630 Colesville Rd.
Open until 9 P.M. Daily

Brooks

MRS. DONALD EDWIN BEGGS, JR., was Miss Mary Elizabeth Barbour before her marriage yesterday at Emmanuel Episcopal Church, Alexandria, to Donald Edwin Beggs. She is the daughter of Mr. and Mrs. William MacAllaster Barbour of Roanoke, Va. The bridegroom is the son of Mr. and Mrs. Donald Edwin Beggs of Alexandria. Given in marriage by her father, the bride wore a gown of white lace and a coronet of lace which had belonged to her grandmother. Mrs. Beggs, a graduate of Sweet Briar College, is a physicist at the Naval Research Laboratory. The bridegroom attended the University of Virginia and is now attending Georgetown University School of Foreign Service


"Unusual Things Not Found Elsewhere"

"Lowestoft"

This lovely English earthen ware pattern by Boothe—is beautifully reproduced from an old Chinese design—is perfectly at home with 18th Century—Colonial and the more Modern Decorative schemes.

Five Piece Place Setting .......... $5.55

Martin's
1223 CONNECTICUT AVENUE
NATIONAL 5478



HERE'S ANOTHER OUTSTANDING EXAMPLE OF THE VALUE IN

Lifetime FURNITURE

Beautiful French Provincial

Bed, dresser, mirror, chest $265

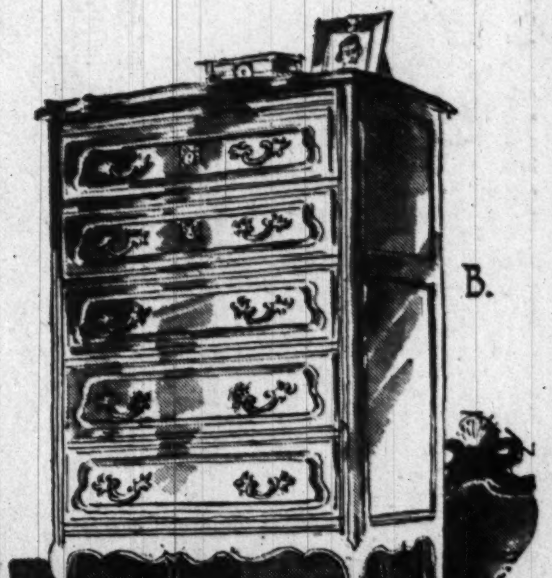


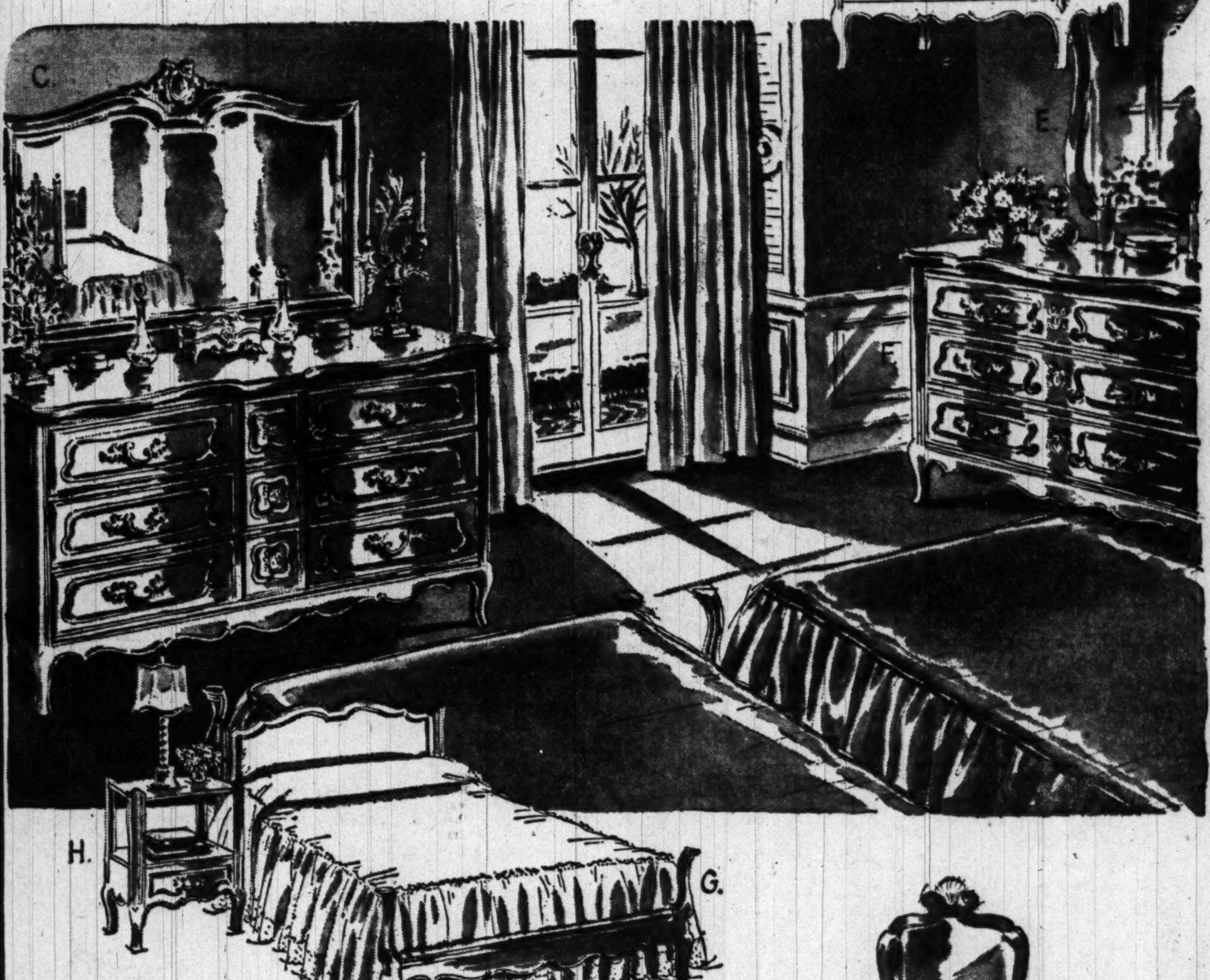


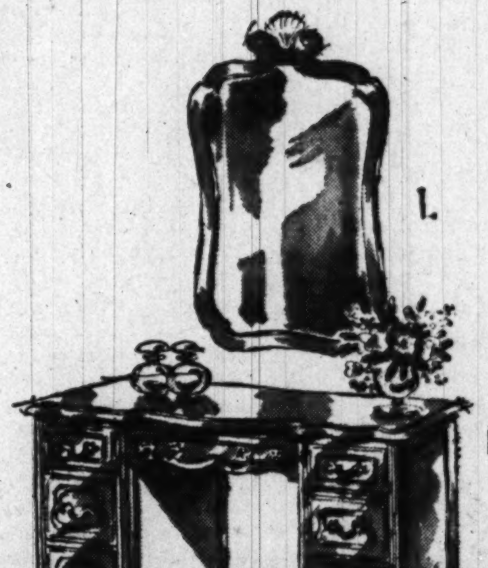


Not just "another" bedroom suite ... but the ageless charm of French Provincial ... captured in warm, mellow fruitwood—hand-rubbed to a radiant, beautifully-blended patina. Exquisite lines, important brass pulls, all the marks of superior workmanship—at Mayer's substantial savings! Deferred Payments, if you wish.

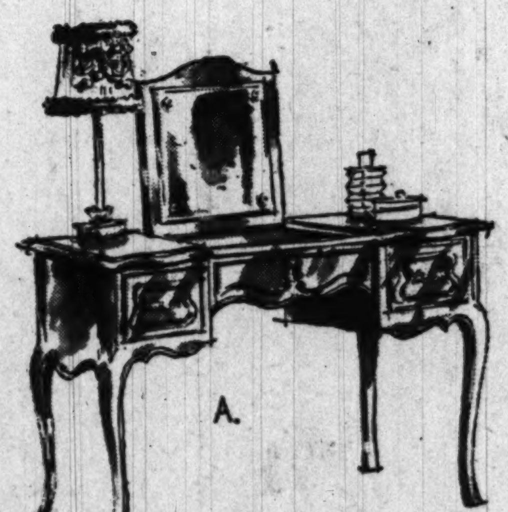


Mayer & Co.
SEVENTH STREET 57th YEAR BETWEEN D AND E
Courtesy Parking Rear of Store

(A) Powder Table ..79.50
(B) Chest ..........99.50
(C) Mirror ..........39.50
(D) Double Dresser 139.50
(F) Single Dresser ..89.50
(G) Single or Double Bed ..........47.00
(H) Night Table ....34.50
(I) Mirror ..........29.50
(K) Vanity ..........95.00

**Married at Ware Church**

# W. J. Humphrey, Jr., Weds Miss Harriott Summerlin

THE MARRIAGE of Miss Harriott Page Summerlin to Wolcott Julius Humphrey, jr., took place yesterday afternoon at Ware Church, Gloucester, Va.

The bride is the daughter of Mrs. Otto Marx, jr., of New York City. The bridegroom's parents are Mr. and Mrs. Wolcott Julius Humphrey of Warsaw, N. Y.

Miss Summerlin is a niece of Mrs. Horace Smith of Washington and the granddaughter of the late George Summerlin, former Chief of Protocol.

The Rev. Reginald Wells Eastman officiated at the ceremony and Otto Marx, jr., gave his stepdaughter in marriage. The bride wore embroidered white organdy and carried stephanotis and white orchids.

Miss Mary Marshall of Greenwich, Conn., was maid of honor. The bridesmaids included Miss Jane Treman of New York City, Miss Virginia Summerlin, the bride's cousin, of Washington; Miss Margaret Cochran, also of this city, and Mrs. James Wyckoff, the bridegroom's sister, of Warsaw.

Donald Humphrey of Warsaw was his brother's best man. The ushers were John Summerlin, the bride's brother of New York; James Wyckoff of Warsaw, Arthur Treman, jr., of New York and David Bennett of Pittsburgh. The couple will live in Warsaw on return from a wedding trip to Cape Cod.

Miss Summerlin was presented to society in 1948 and attended the Madeira School and Smith College. Her husband, a former Army lieutenant, is an alumnus of Williams College.

Bachrach
MRS. WOLCOTT JULIUS HUMPHREY, JR.
... *married in Virginia*

# Miss Marguerite Kaye Tabor, John S. Yates Are Married

Jonas
MRS. JOHN S. YATES
... *former Miss Tabor*

Of interest to Washington is the marriage of Miss Marguerite Kaye Tabor and John Sellers Yates, which took place yesterday in Pittsburgh, Pa., at Third Presbyterian Church. Mrs. Yates is the daughter of Mrs. Edward O. Taber of Pittsburgh, and her husband is the son of Mrs. Edmund B. Montgomery of Little Collingwood on-the-Potomac, Va.

The Rev. Fred Bruce Speakman officiated at the ceremony and a reception followed at the Twentieth Century Club. The bride was given in marriage by her brother, Edward Tabor, jr.

Miss Jessie Butler of Washington was maid of honor, and the bridesmaids were Miss Mary Howard Davidson, the bridegroom's sister, Miss Nancy Sellers Yates; Miss Teckla Emerson Hilbert of Waterford, Va.; Mrs. Robert D. Johnson of Tenafly, N. J.; Mrs. William B. Salsbury of Pittsburgh; Miss Ellen Buchanan and Mrs. Dana Francis Payne, jr., of Erie, Pa.

Mark Reid Yates was best man for his brother, and four first cousins of the bridegroom who ushered were Dr. Harold T. Yates Richard T. Yates, Philip Henry Lee, jr., and Richard Bland Lee. Other ushers were James Scott Appleby of Washington, Clinton Rutledge Ashford of Honolulu, James Radcliffe Ashford of West Hartford, Conn.; John Ticer of Alexandria and Grayson Templeton Nickell of Greensboro, N. C.

The couple will spend a short time at de la Brooke Manor, home of Leander McCormick-Goodhart on the Patuxent, and from there they will go to Europe. On their return in the early fall, they will make their home at Ann Arbor, Mich., where Mr. Yates will finish his law studies.

## Miss Harris Kramer To Be Married

Colonel and Mrs. Harry C. Kramer of Washington and Menauhant, Falmouth, Mass., announce the engagement of their daughter, Miss Harris Pope Kramer, to Charles E. Clapp, 2d, the son of Mr. and Mrs. John B. Clapp of Hingham, Mass.

Miss Kramer attended Sidwell Friends School and was graduated from Smith College. Mr. Clapp attended Deerfield Academy and was graduated from Williams College, where he was a member of Psi Upsilon fraternity. He was graduated from Harvard Law School and is now practicing law in Boston.

MRS. B. NOLAND CARTER, 2d
... *married in Greenwich*

# Sarah Place Weds Virginian In Connecticut

Miss Sarah Lothrop Place was married to Burr Noland Carter, 2d, yesterday at Christ Episcopal Church in Greenwich, Conn. The bride is the daughter of Mr. and Mrs. Russell Pope Place of Greenwich, formerly of Washington, and the bridegroom is the son of Mr. and Mrs. Robert Hill Carter of Richmond and Redlands, Albemarle County, Va.

The Rev. Dr. Charles P. Deems of St. Bartholomew's Church, New York, performed the ceremony, with the Rev. Dr. Albert J. M. Wilson assisting.

Mrs. Russell P. Place, jr., of Newark, O., was matron of honor for her sister-in-law, and the bridesmaids were Miss Deborah De N. Worcester of Dover, Mass.; Miss Laura B. Ten Eyck of Rye, N. Y.; Miss Constance E. Verrill of Cape Elizabeth, Me.; Miss Sophie Chandler of Wilmington, Del.; Mrs. Richard Chatfield-Taylor of Seattle, Wash., and Mrs. James M. Ethridge, 3d, of Greenwich.

The best man was Beirne B. Carter, the bridegroom's brother and the ushers included Robert Carter, another brother; Russell P. Place, jr., David W. Place, the bride's brothers; Thomas R. Towers, William T. Collins, Louis S. Waldrop, Richard D. Harrison, Cattesby C. Jones, all of Richmond; C. Stanworth Brinkley of Norfolk, Va., Dr. Thomas G. Hardy, jr., of Farmville, Va., and Dr. William F. Rienhoff 3rd of Baltimore, Md.

The bride, a member of the Junior League of Washington, was graduated from Madeira School, Greenway, Va., and Pine Manor Junior College, Wellesley, Mass.

Mr. Carter is a student at the Johns Hopkins School of Medicine. He is an alumnus of St. Christopher's School in Richmond and of the University of Virginia.

Harris & Ewing
MRS. WILLIAM F. RADCLIFF
... *the former Miss Betts*

# Matilda Betts Is Married to W. F. Radcliff

The chapel at Fort Myer, Va., was the scene of the marriage yesterday of Miss Matilda Hobbs Betts to William Franklin Radcliff.

The bride is the daughter of Mrs. Edward C. Betts and the late Brigadier General Betts of Washington. The bridegroom's parents are Mr. and Mrs. Samuel P. Radcliff of Fredericksburg, Ind.

The bride wore a wedding gown of satin and lace that had been worn by several members of her family and a pearl necklace and brooch that had been wedding gifts from her great-grand father to her great-grandmother.

The Radcliffs will spend their wedding trip in Canada.

## Warden-Groseclose Engagement Told

Mr. and Mrs. Robert Bruce Warden announce the engagement of their daughter, Patricia Otey, to Henry Casper Groseclose, son of the late Mr. and Mrs. Henry C. Groseclose.

Miss Warden was graduated from the National Cathedral School and attended the University of Tennessee where she was a member of Alpha Omicrom Pi sorority. Mr. Groseclose served in the Navy during the war. He was graduated from Virginia Polytechnical Institute where he was a member of Pi Delta Epsilon, Alpha Psi Omega and Omicron Delta Kappa honorary fraternities and a member of Kappa Sigma Kappa social fraternity.

## Engagement Announced

Col. Harry E. Dunkelberger, USMC (ret.) and Mrs. Dunkelberger announce the engagement of their daughter, Helen Jean, to Lieut. William Jerry Shaw, jr. (j.g.), son of Mr. and Mrs. William J. Shaw of Raleigh, N. C. The wedding will take place in the fall.

Ackad Photo
MRS. GERARD K. O'NEILL
... *in home ceremony*

# G. K. O'Neills To Honeymoon In Catskills

The marriage of Miss Sylvia Turlington, daughter of Mr. and Mrs. Edgar Turlington of Chevy Chase, Md. and Gerard Kitchen O'Neill, son of Mr. and Mrs. Edward G. O'Neill of Newburgh, N. Y., took place yesterday at the home of the bride's parents. The Rev. A. Powell Davies performed the ceremony which was followed by a small reception.

The bride wore an ankle length white marquisette and lace frock over satin with a bandeau of white flowers holding her short heirloom lace veil. She carried regal lilies, delphinium and stephanotis.

Her sisters, Miss Barbara Turlington, who attends Swarthmore College, and Miss Ellen Turlington, a senior at the University of North Carolina, were her attendants. Kenneth Rawson, a classmate of the bridegroom at Swarthmore, was best man.

Mr. and Mrs. O'Neill will honeymoon in the Catskills and will live in Newburgh.

## *Priscilla Lee Engaged to Wed W. P. Campbell*

The Rev. and Mrs. Edmund J. Lee of Washington, formerly of Chatham Hall, Chatham, Va., announce the engagement of their daughter, Priscilla Alden, to William Patrick Campbell, son of Mr. and Mrs. Charles Soutter Campbell of New Haven, Conn., and Fishers Island, N. Y.

Miss Lee was graduated from the Madeira School, Washington; Vassar College, and the New York School of Social Work. Mr. Campbell is a graduate of Taft School, Watertown, Conn., and Yale University. He received his master's degree in fine arts from Harvard. During the war he served in air intelligence in England and France. At present he is on the staff of the Worcester Art Museum, Worcester, Mass.

Hessler
MRS. ROBERT E. O'ROURKE
... *will live in New York*

# Miss Torlinski Is Bride of R. E. O'Rourke

Miss Eunice Ames Torlinski became the bride of Robert Edward O'Rourke yesterday in the Chevy Chase Baptist Church. The Rev. Edward Oliver Clark officiated.

The bride is the daughter of Capt. Michael J. Torlinski USNR (ret.) and Mrs. Torlinski of Chevy Chase. Her husband is the son of Mrs. Charles E. O'Rourke and the late Professor O'Rourke of Ithaca, N. Y.

Mrs. Francis E. Rundell of Ann Arbor, Mich. was matron of honor for her sister and Miss Jane Masson of Cleveland, Ohio was maid of honor. John C. Kinahan, jr. served as best man. Mrs. Sidney H. Law and Miss Elizabeth Turner were bridesmaids and the ushers included Robert W. Lebling, John E. Royer, Roger J. Howley and Jonathan K. Woods.

The couple will live in Ithaca on return from a Bermuda wedding trip.

## Miss Arrington To Be Married

Mr. and Mrs. George Wirt Rowell of Takoma Park, Md., announce the engagement of Mrs. Rowell's daughter, Miss Evan Virginia Arrington, to John Raymond Scott, jr. Mr. Scott is the son of Mr. and Mrs. Scott of Morgantown, W. Va.

Miss Arrington attends the University of Maryland where she is a member of the Alpha Delta Pi sorority. Mr. Scott, who received bachelor's and master's degrees from the University of West Virginia, is a teacher at Blair High School in Silver Spring, Md.

No date has been set for the wedding.

# *Miss Harris Will be Wed in Fall*

Mr. and Mrs. William Kaiser Harris of Tulsa, Okla., announce the engagement of their daughter, Florine Barber Lee, to Richard Heath Pollock, son of Mr. and Mrs. Marion E. Pollock of Washington.

The bride-elect attended the University of Arkansas and the Morningside Hospital School of Nursing in Tulsa. Her fiance was graduated from the University of North Carolina where he was a member of Chi Psi Fraternity.

The wedding is planned for early fall.

*Le Printemps*

*An exciting floral spray in pink, green and lilac. Bordered in gold.*

*Imported Bavarian China by Heinrich.*

*10 A.M.-6 P.M. Daily*

$6.70

5-Piece Place Setting

*Sold exclusively by*

McLaughlin and COMPANY

1127 18th St. N.W. RE. 2744

*One Block West of The Mayflower*



A Continuing Success . . . our

**WHITE PLASTIC CALF 6.**

Fed. tax incl.

You'll adore this youthful White Plastic Calf Handbag and carry it through all hours of day and date time! Nicely lined and fitted including convenient zipper pocket.

Handbags, First Floor — Charge Accounts Invited

MAIL PHONE ORDERS FILLED—DI. 4454

BECKERS SINCE 1876

1314 F STREET

*A Gift from Beckers Means More*



For THIRTY-THREE Years *the* Coat, Suit, Dress, Sportswear Specialty Shop

*Kaplowitz*

THIRTEENTH ★ BETWEEN E & F

*Our June Jubilee Sale Starts Promptly at 9 A.M. Monday*

***Breaking all records!***

# COATS

# $15

*all were $35 to $59.95! now less than cost of fabric!*

★ DOWN TUMBLE THE THE PRICES of 700 COATS to a never-before wonderful low. Drastically reduced to even less than the cost of the fabrics or tailoring!

★ FABULOUS FABRICS FROM AMERICA'S FINEST COAT MAKERS! Melt-to-the-touch fleeces, gabardines, suedes, checks, new basket weaves and crepes.

★ SHORTIES, FULL LENGTHS, THREE-QUARTER STYLES in colors galore—pastels, neutrals, darks.

★ WIDE SELECTION OF STYLES IN EVERY SIZE . . . 7, 9, 11, 13, 15 and 8, 10, 12, 14, 16. Many one-of-a-kind; many samples.

EXTRA SALESLADIES, EXTRA CASHIERS TO SERVE YOU!

*Plain Hepplewhite Drop-Leaf Dining Table 30" high, 60" long, 42" wide. $99.50.*

Quality in craftsmanship makes this stately Hepplewhite Drop-Leaf Table an authentic replica of the original Southern antique made by hand many years ago . . . one of 200 Biggs' Colonial Reproductions perfectly recreated from original masterpieces in every detail.

Terms if Desired

BIGGS *Antique Company, Inc.*

1230 Connecticut Ave.

MASTER CRAFTSMEN SINCE 1890



DRESS SALON
second floor

1210 F Street N.W.

What could be lovelier . . . dancing on a country club terrace or on a starlit roof than flower-printed rayon chiffon, sheer as a cloud and topped when you wish, with a close-belted Peplum jacket in jewel-toned velveteen.

79.95

1133 Connecticut Ave. N.W.

# Mary Haworth's Mail

## Relaxing in Verdant Summer Air, Girl Thinks Long Thoughts of Love and Reaches Conclusion That It Doesn't Pay to Flout the Conventions

DEAR MARY HAWORTH: This afternoon as I sat outdoors enjoying the verdant summer air, the following reflections came to me. I am offering them for publication in the hope that they may help some along the path of life.

Young lovers and honeymooners feel and declare, "Nothing and no one else matters so long as we have each other." In the first thrill of love, this is true. The world recognizes the self absorption of young sweethearts and smiles, knowing that in the normal course of human events, marriage and the obligations of parenthood will broaden their interests again.

But if a man and a girl, in the name of love, flout the laws and customs that civilization has evolved for the protection of mothers and children, they suffer. If they disregard the conventions, however secretly, their happiness rarely lasts.

*Isolated Love Grows Tedious*

IF THE WORLD and other people's feelings are of no importance to them, they are bound to discover that they are of no importance to the world. They have each other, but that is all they do have, and love cannot feed on itself forever. They may stick together from habit, at least for awhile; but eventually they will have only boredom left.

When young lovers marry, they have their honeymoon alone; but when they return they are entertained by family and friends, and thus drawn back into society most pleasantly. Then as children arrive, the pair has still more contact with the outside world. Their social life seems almost self-generated by their partnership; it takes care of itself.

Thus when the intoxication of romance has subsided, a well married pair find they have a richly interesting life in common, a fine companionship blended of love and affection that is even more precious than the first exciting phase. Marriage is the best of all foundations for happiness between man and woman. Any lesser attempt at matehood is a dreary, unsocial, lonely compromise which only ends in heartbreak. Don't you think these thoughts are worth saying? D. C.

*Ideas Square With Reality*

DEAR D. C.: In the main, your wistful observations square with truth and reality. All conditions contributing to, or created by, illicit love are detrimental to genuine peace of mind and peace of soul. And these qualities of composure, so necessary to enjoyment of life, are contingent on feeling (1) deeply self respecting and (2) on good terms with other people, which is to say, approved by them.

However, in rightly stressing the inevitably desolating results of taking wrong roads in quest of love, don't make the mistake of idealizing marriage too much. This seems to be your present tendency, which suggests that maybe you haven't been married yet, hence have only an impressionistic view of the rugged experience.

In my hearing recently someone remarked a philosophic aphorism to the effect that "Bad companions are preferable to none." When I questioned the sense of the statement, new to me, I was told it means, essentially, that isolation from one's species and from communal activities is the unbearable status. Thus it is healthier to have association on any terms, even "bad," than none at all, if good neighbors are unavailable or unresponsive. At any rate, that is the direction in which healthy instinct drives.

*Marriage Isn't Idyllic, Though*

BY THIS token, even the sorriest marriage is an improvement upon living alone, in a social vacuum, no doubt. And a good marriage is an immeasurably beneficent experience, conferring luster and joy upon the participants, as well as literally increasing their life-expectancy. But still and all, as the saying goes, marriage at its very best isn't the wondrous drama of steadily unfolding bliss that you infer, or that your comments imply. And I think it is safer for youth to have a realistic idea rather than an impossibly visionary view of what to expect.

Thanks for your letter; and here's a tip. If you've been on the wrong track, and have been paying for it, don't waste time drawing comparisons between what happened and what would have been a better choice. Start now translating into action the knowledge you've gained. Literally lead the life you approve in theory. M. H.

## SUNDAY NIGHT SUPPER

Steamed Fish Steaks with Special Mayonnaise
Green Asparagus — Bread and Butter
Berry Shortcake — Beverage

STEAMED FISH STEAK WITH SPECIAL MAYONNAISE

**Ingredients:** Chilled steamed fish steaks, 1 cup mayonnaise, ¼ cup prepared mustard, ¼ cup cream (whipped), 1 teaspoon finely chopped sweet pickle, thinly sliced cucumber and tomato.

**Method:** Arrange fish steaks on serving plate. Mix mayonnaise, mustard, cream and pickle lightly together. Frost steaks with this and garnish with cucumber and tomato slices.

## JANGOS Slate Monthly Luncheon

JANGOS will hold their monthly luncheon on June 20 at 12:30 p. m. at the Dupont Plaza Hotel, Dupont Circle. Arrangements have been made by the new entertainment chairman, Mrs. W. J. MacKenzie.

JANGO President Mrs. W. H. H. Jones has announced that $100 has been donated to the Salvation Army, and that a bed, with upkeep for one year, has been donated to the Soldiers, Sailors and Marines Club.

## Puerto Ricans Plan Tea June 25

Mrs. Virginia Rollwage Collier, the past president of the Puerto Rican American Women's League, and Dr. Paquita Carr, the president-elect, will be honored at a tea given by the club on June 25.

The tea will be held at the 1851 Columbia rd. nw. from 4:30 to 7 p. m. The program will include Spanish dances, piano and guitar solos. Mrs. John P. Lautz is chairman of the tea.


winifred hanigan's
Summer Sale
of Spring merchandise
Suits–Coats–Dresses–Hats
Formerly to $110—Now $10 and $20
1832 Jefferson Place N.W.
District 0987



Antiques Interiors
The Questers
Silver Porcelains
1529 WISCONSIN. AVE. N.W.
WASHINGTON, D.C.
Enduring Beauty at its Best From our Interior Decoration Department



Cherie's
MATERNITY FASHIONS
In the Heart of the Medical Center
1923 Eye St. N.W. RE. 2247
9:30 to 6:00

Play Clothes

Oh, how happy you'll be! In playclothes designed for lazy days of waiting.

Expertly cut bathing suits; sizes 10 to 18 from $7.98 to $13.98.

Style Illustrated, $10.98

Sturdy denim shorts in faded blue, navy or gold. Sizes 10 to 18 . . . . . $3.49

Phone and Mail Orders Filled



America's Oldest Jewellers
Galt's


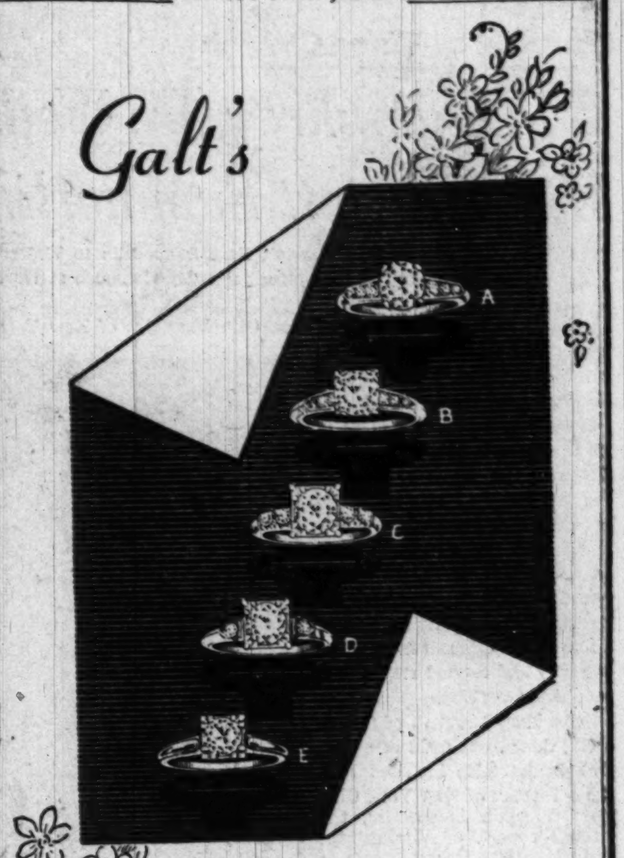



GEM COLOR -
FLAWLESS DIAMONDS

Appreciation of fine diamonds and satisfaction in owning them are reasons why people turn to GALT'S for this important choice. And then there is the pride in knowing that besides being beautiful and fine quality, "they're from "GALT'S!"

A. Platinum $900 — C. Platinum $550
B. Platinum $975 — D. Platinum $350
E. 14K Gold $310

Prices include Federal tax — Charge or budget

Rings slightly enlarged to show detail

Galt & Bro., INC.
JEWELLERS and SILVERSMITHS
607 13th STREET, WASHINGTON, D. C.
Established 1802

Sheila Lynn's Velvet touch

is softly brushed on black . . . You'll find it your most becoming costume for any city summer . . . Gracefully shaped in silk. And fashionably signed by Sheila Lynn in black rayon velvet.

Left, center and right: Each 35.00

Misses' Dresses, Fourth Floor, and at Spring Valley

Julius Garfinckel & Co.
F Street at Fourteenth ● Massachusetts Avenue at 49th

TOPSIDE FASHIONS FOR SUMMER include this cunning white eyelet and pique yoke for your strapless sun dress. A tricky little gadget, it may be fastened to the top of your dress with pearl or rhinestone studs, creating a unique halter effect. A "budget" accessory, it produces a covered-up look for office or luncheon in town during the torrid season

## New Fashion Decree:
# Dress Up Bare Look

*By Peggy Preston*

NOW that we have the summer fashion silhouette pared down to the barest minimum, the next step is to dress it up again.

This isn't mere feminine perversity. It's just good fashion sense. Who wants to look the same two days in a row? And what smart gal wouldn't change the entire effect of a single costume for an outlay of a couple of extra dollars?

The bare top sheath dress is very much with us this summer, and a mighty cool, welcome fashion it is. But one of its best and most practical features is its ability to lend itself to novel little separates which give it a completely new appearance.

One such dress can be the basis for a whole series of outfits. A complete "separates" wardrobe to match it can include a yoke, collar and cuff sets, stole, bolero, cummerbund, and tie-on apron skirt in a sheer fabric.

For instance, there are little eyelet and pique yokes, made to pin onto the top of a strapless bodice, transforming it entirely. The yoke, with high collar, is easy to wash and starch, can go on and off in a jiffy. It looks best when held to the dress with three or four of the pearl studs that have been in vogue for a year or so. Sometimes, cuffs come with the yoke, and the novelty-minded like to wear them at the wrists, or set them to the top of a pair of short white gloves.

Halter necklines can take on a new, tricky look by the addition of a choir boy collar, crisp and starched. This fits neatly around the neck and is held with a jaunty little four-in-hand tie.

Cummerbund and bolero, in contrasting fabrics and colors, completely alter the appearance of the sun dress, give it a new face for important occasions. The bright stole can become a stand-up collar, half-sleeve when properly adjusted, or just a simple bandana for a breezy afternoon at the shore.

If you like to sew your own, you can make a pretty, billowing overskirt with little trouble. Use some fragile rayon sheer such as ninon, marquisette, georgette or chiffon. Two yards of material gathered on an apron-like tie waistband will do the trick.

SUN-HAPPY halter blouse or dress becomes demurely proper when you add a collar of white pique and polka-dot tie. The collar is as stiff and white as a choir boy's, and the tie, a bit of silk, is tied four-in-hand fashion. Both collar and yoke are from the neckwear department of S. Kann & Sons

# D. C. Attorney Is Bride of N. J. Smith

National Presbyterian Church was the scene of the wedding yesterday afternoon of Mrs. Virginia Kline Bowman to Nathanael Jenkins Smith. The Rev. Dr. Edward L. Elson officiated.

The bride, a Washington attorney, is the daughter of Mrs. Charles Edwin Kline who lives at the Hotel Dupont Plaza. The bridegroom, a Navy Department employee, is the son of Mr. and Mrs. Edward C. Smith of Los Angeles, Calif.

Dr. Leroy J. Maas, the bride's brother-in-law, gave the bride in marriage. Mrs. Evelyn Alexander was matron of honor and W. T. Tarrant, jr., the best man.

On return from their wedding trip in New England the newlyweds will live in Washington.

Harris & Ewing

MRS. NATHANAEL JENKINS SMITH
*. . . attorney is bride*

# Alpha Xi Delta Plans Family Picnic

A family picnic at the home of Mrs. E. Orville Emery of Colesville rd., Colesville, Md., June 24 will wind up the year's program for the Washington Alumnae Chapter of Alpha Xi Delta. Friends, husbands, and children of members will be guests. Alpha Xi newcomers to Washington are invited. Reservations should be telephoned to Mrs. William Smedley at Warfield 6334 or Mrs. Gerald Stephenson at Glebe 5945.

## Married Yesterday

MRS. THOMAS JOSEPH FARRAHY, Jr., was Miss June Leslie Haskell before her marriage last evening in the Post Chapel at Aberdeen Proving Ground, Md. She is the daughter of Col. and Mrs. Robert Kelsey Haskell, USA, and the bridegroom is the son of Mr. and Mrs. Farrahy

Hessler

MRS. HUGO JOHN STANDING is the former Miss Jean Hope Willis, daughter of Mrs. Cowne Willis of Washington. Her husband is the son of Mr. and Mrs. Hugh Standing of Sussex, England. The wedding was performed at St. John's Episcopal Church yesterday, the Rev. Leslie C. Glenn officiating. Following the ceremony a reception was held at the Broadmoor. The couple will live in Baltimore. The bride is a graduate of Holton Arms and the Mary Washington College of the University of Virginia

## Canadian Honeymoon

Mr. and Mrs. Carl Everett Pearson, jr., left for a Canadian wedding trip following their marriage April 21 at St. Jerome's Roman Catholic Church. The bride is the former Miss Jeanne Lorraine Norsworthy, daughter of Mrs. John V. Norsworthy and the late Mr. Norsworthy of Hyattsville, Md. The bridegroom is the son of Mr. and Mrs. Carl Everett Pearson of Greenbelt, Md.

It's New . . .
It's Different
CHAIRS OF ALL KIND
Rex Smith, formerly of Woodward and Lothrop, invites you to visit Washington's newest shop exclusively for chairs. The Chair Shop offers chairs of all kinds—occasional, bridge, outdoor, dining room, boudoir—every conceivable type of chair . . . along with a complete line of tables, lamps and pictures. Come in and browse.
Three Floors—12 Rooms
Traditional and Modern
Open Evenings
Charge Accounts Invited
The Chair Shop, Inc.
4904 WISCONSIN AVE. N.W.
OR. 7654

Panamas
• CLEANED
• BLOCKED
• BLEACHED
Bachrach
Millinery & Hat Blockers
733 11th St. N.W.

Old Club Teahouse
(Once George Washington's Club)
GREATER WASHINGTON'S FAMOUS FAMILY RESTAURANT
DELICIOUS STEAK, CHICKEN, HAM, TURKEY, ROAST BEEF, SEAFOOD DINNERS & LUNCHES
Never Expensive
A trip to Washington's Old Club is a "must" for Capital Visitors.
Open Daily & Sunday, 12 to 8:30
555 S. Washington St., Alexandria
On Mt. Vern. Mem. Hwy. (AL. 4555)
Receptions, Banquets, Family Parties
"Laura Lee Invites You"

Store Hours Monday Through Saturday, 9:30 to 5:30
THERE IS STILL TIME TO TAKE ADVANTAGE OF
Stieff
50th ANNIVERSARY SALE
20% Reduction on Place Settings
ROSE

| | Rose, Betsy / Corsage Patterson Regular | Rose, Betsy / Corsage Patterson Special | Homewood Regular | Homewood Special |
|---|---|---|---|---|
| Medium Knife | 3.60 | **2.88** | 3.90 | **3.12** |
| Medium Fork | 4.50 | **3.60** | 4.80 | **3.84** |
| Heavy Teaspoon | 2.40 | **1.92** | 2.70 | **2.16** |
| Cream Soup | 3.90 | **3.12** | 4.20 | **3.36** |
| Salad Fork | 2.70 | **2.16** | 3.00 | **2.40** |
| Butter Spreader | 2.40 | **1.92** | 2.70 | **2.16** |
| Place Setting | 19.50 | **15.60** | 21.30 | **17.04** |

*Prices include Federal Tax*
*Charge Accounts Available*
R. Harris & Co.
JEWELERS AND SILVERSMITHS SINCE 1874
F AND ELEVENTH STREET, N. W.
QUALITY • RELIABILITY • PRESTIGE

Jelleff's
F Street, Silver Spring, Bethesda, 4473 Connecticut Ave. Shirlington
*It's Barbizon Week at Jelleff's F Street!*
*And also at Jelleff's Shirlington,*
*Silver Spring, 4473 Conn. Ave.*
*Silver Spring open Tomorrow Night!*
CELEBRATES ANNUAL
Barbizon Week
JUNE 19th to 24th
WITH
TWIN SPECIALS!
Your 2 Favorite
Barbizon Slips
Only $2.65 Each
FOR ONE WEEK ONLY!

*Reg. U. S. Pat. Off.
• You'll want several of these wonderful "Jaunty" slips at this low saving price. Buy one to wear under every summer outfit you own! Remember, this special offer is for *Barbizon Week only*... next week they'll be back at their regular price! Styled with famous Barbizon *"Body Contour"** fit, the straight-cut skirt is action free... won't ride up, pull or twist. Come in... save money now!
**"JAUNTY FIT"** in Barbizon's famous cool, crisp rayon crepe, with embroidered nylon trimming. Petal Pink, White or Black. In *"Body Contour"* Dress Sizes.. Miss (10-20); Lady (38-44); Little Miss (9-15); Little Lady (14½-26½).
**"JAUNTY RITE"** in Barbizon's own softly glowing rayon satin with embroidered nylon trim. Petal Pink, White, Bachelor Blue. *"Body Contour"* Dress Sizes... Miss (10-20); Lady (38-42); Little Miss (9-15); Little Lady (14½-22½).
***Remember — Barbizon Specials This Week Only!***

Polka Dot Nylon
Travel Robes
Jelleff's
F Street, Silver Spring, Bethesda, 4473 Connecticut Ave. Shirlington
*Tailored by Raymond*
$10.95
*COIN DOTS!*
*SCATTER DOTS!*
Brown Grey Copen blue
Red Mint green
on white grounds
(Scatter dot also in navy blue) Sizes 12 to 20.

Travel companions that pack so beautifully, wash and dry in a jiffy and need no ironing! Pure nylon, beautifully tailored into full-skirted wrap-around beauties that always look fresh and pretty.
Just above the ankle in length . . . they cover you well without sweeping the floor. Piped with neat white nylon at the collar, the cuffs, the slit pocket.
*Also at Bethesda, Shirlington, Silver Spring, 4473 Conn. Ave.*
*Jelleff's, Negligee Shop—Fourth Floor—F Street Store*

Jelleff's
F Street, Silver Spring, Bethesda, 4473 Connecticut Ave. Shirlington
*For curls that need no pampering . . .*
Cold Wave Permanent
*plus our*
French Scissors Cut
both for
$11

First, our original FRENCH SCISSORS CUT tapers feathery curls that fall into place with a whisk of your brush . . . then our wonderful PERMANENT . . . finally a fashionable new hairdo, exactly right for you.
*We use OGILVIE SISTERS preparations to help give your hair health; REVLON products for strong and beautiful nails.*
*Beauty Salon, Fifth Floor, F Street Store*
*Telephone RE. 6300 for Appointment*

# Washington Area Brides in June Orange Blossom Procession

Harris & Ewing

MRS. ROBERT RUSSEL BRANNAN is the former Miss Pauline Hillaby Crapster, daughter of Mr. and Mrs. T. W. Crapster of Washington and Howard County, Md. The bridegroom is the son of Mr. and Mrs. William F. Brannan of Ruxton, Md. The wedding took place yesterday in St. Andrews Episcopal Church, College Park, Md., the Rev. N. C. Acton officiating. The couple will live in Baltimore after a Chesapeake cruise wedding trip. Mr. and Mrs. Brannan attended the University of Maryland

Harris & Ewing

MRS. JOHN F. DOWD is the former Miss Alberta M. Abear, daughter of Mr. and Mrs. M. J. Abear of Ashland, N. H. The bridegroom is the son of Mr. and Mrs. Francis Dowd of New York City. The wedding took place yesterday in St. Agnes Catholic Church in Ashland, Father Dumus officiating. Following a wedding trip to Canada, Mr. and Mrs. Dowd will return to Washington to make their home

Harris & Ewing

MRS. WESLEY STERLING CARTER is the former Miss Doris Jean Norman, daughter of Mr. and Mrs. Stacy Wills Norman of Falls Church, Va. She was married yesterday at Mount Olivet Methodist Church in Arlington to the son of Mr. and Mrs. L. Wesley Carter of Lincolnia, Va. The ceremony was performed by the Rev. A. G. Lynch and the Rev. John Teter. Following a Southern wedding trip, the couple will live in Lincolnia. The bride is a graduate of Mary Washington College. The bridegroom was graduated from Virginia Polytechnic Institute

Glogau

MRS. AUDLEY BROOKS LEAMAN is the former Miss Renie Joan Fischle, daughter of Mr. and Mrs. Carl F. Fischle of Takoma, Md. Her husband is the son of Mr. and Mrs. Freedom R. Leaman, also of Takoma Park. The wedding took place yesterday in the Takoma Lutheran Church, the Rev. J. Adrian Pfeiffer officiating. They will reside in Hyattsville, Md., on return from a wedding trip to the Pocono Mountains. Mr. Leaman is an instructor at the University of Maryland

Harris & Ewing

MRS. ROBERT LAMAR BITZBR, before her marriage yesterday at Aquia Church, Stafford, Va., was Miss Joan Benson. She is the daughter of Mr. and Mrs. Albert C. Benson of Grofton Farm, Stafford, and the bridegroom is the son of Mr. and Mrs. Raymond D. Bitzer of Doylestown, Pa. The newlyweds will live in Doylestown following their wedding trip to Maine. The bridegroom is a graduate of Lafayette College. The bride is a graduate of the University of Pennsylvania and the Pennsylvania Institute of Fine Arts

Southall

MRS. ROBERT F. VASS, the former Miss Lorraine Cecelia Hardesty, was married yesterday morning at St. Francis Xavier Church. She is the daughter of Mr. and Mrs. John L. Hardesty and the bridegroom is the son of Mrs. Mary R. Vass, all of Washington. The newlyweds will live in Washington on return from their Miami Beach, Fla., honeymoon. For her wedding the bride wore a gown of white nylon net and a veil of illusion held by lilies of the valley

Brooks

MRS. CLARK THOMAS HARMON is the former Miss Nancy Therese O'Day, daughter of Mrs. Robert Clark Sims of Washington and the late James Wilbur O'Day. The bridegroom is the son of Mr. and Mrs. Maurice J. Harmon, also of Washington. The wedding took place yesterday at St. Ann's Catholic Church with the Very Rev. Francis K. O'Brien, Chancellor of the Diocese of Raleigh in North Carolina, who is a cousin of the bride, celebrating the mass. He was assisted by the Rev. Henry Collins of St. Ann's and the Rev. Russell Phelan of the Church of the Annunciation. Following a reception the couple left for Cape Cod

Brooks

MRS LOGAN JOSEPH MANDERS, JR., was married yesterday at St. John's Church in Forest Glen, Md., the Rev. John Kennedy officiating. The bride, the former Miss Mary Margaret Mullin, is the daughter of Mrs. Burton K. Foster and the late George B. Mullin, jr. Her husband is the son of Mrs. Dorothy J. Manders of Bethesda and the late Logan Joseph Manders. Following a reception at the Kennedy-Warren, the couple left for a wedding trip to White Sulphur Springs, W. Va. Miss George Ann Mullin was maid of honor for her sister and Norman Manders served his brother as best man

Turner

MRS. FRANCIS XAVIER VEIHMEYER was Miss Aloha June Lamphear before her marriage yesterday at St. Gabriel's Church. She is the daughter of Major and Mrs. Lawrence H. Lamphear of Belle Haven, Alexandria, Va. The bridegroom is the son of Mrs. O. T. Veihmeyer of Washington. Following a wedding trip through the south, the couple will live in Washington

## New Officers Feted

Mrs. Franklin T. Garrett honored the newly elected officers of the Colonel James McCall Chapter, District DAR, with a luncheon at her home, 4308 Kentbury dr., Bethesda, Md., on June 10.

## Dinner Fetes Miss Moussot

Mr. and Mrs. Fred Lee Preu entertained at a small dinner Friday evening at their home in Georgetown in compliment to Miss Anne Moussot, whose marriage to Walter Hempstone will take place at St. John's Church on July 6. Also honor guests were Mr. and Mrs. Greene Chandler Furman, the latter the former Miss Martha Morrow, who has recently returned from Guam.

Mrs. Preu will leave the end of June for her summer home, Faholo at Dark Harbor, Me. Mr. Preu will join her when his duties permit.

A SPECTACULAR FIVE-PIECE STERLING SILVER TEA SET

Highly styled, finely finished lovely Colonial design by *Dunkirk* $200.00

*These pieces may be purchased separately*

Store Hours: Open 'til 6 p.m. Mon., Fri., Sat. Until 9 p.m.

Philip Joyce JEWELERS

Budget Accounts Available SH. 3535

8305 Georgia Ave. Silver Spring, Md.

*Famous for Fine Watches*

Special Announcement

DUE TO EARLIER SUMMER CLOSING WE WILL SELL OUT OUR ENTIRE SPRING AND SUMMER STOCK

MANY MODELS SUITABLE FOR ALL-YEAR WEAR

GROUP 1—lovely print dresses priced up to $25.........now $8.95

GROUP 2—Summer sheers priced up to $35.00.....now $12.95

GROUP 3—Black & navy dresses only up to $40.00 now $12.95 and $15.00

GROUP 4—15 evening gowns were up to $45.00.......now $15.00

GROUP 5—Lovely cottons and sunback dresses, sizes 9 to 44....now $10.95

One beige gabardine coat formerly sold at $60.00 now $30.00

Twenty-five all wool gabardine suits, navy, beige and grey only, some black, sizes 9-24½ were up to $85.00 now $35.00

Four Fox fur collars formerly were $60.00, now...$10.00

Mme Reiss model hats........now $2.00, $3.00 and $5.00

Discontinuing Jewelry Department

Pieces up to 10.00..................$2.00 some at $1.00

Earrings—great values ................$1.00 and 50c

All sales final, cash only

Open Saturday until 6 P. M.

MME. REISS Modes

HObart 0204

Store Opens at 9:00 A.M.

1625 Connecticut Ave.

Call NA. 4200, ask for Circulation and order Washington Post guaranteed home delivery.

THE Maternity SHOP

Bemberg "Icycle Sheer" rayon means just one thing — smartness and comfort. Assorted colors insures your complete satisfaction. Sizes 10-16.

$12.95

3315 14th St. N.W.
Tel. ADams 7579
HOURS: 10:30 to 7:30
Mail Orders Filled

Distinctively Designed

• PRECIOUS JEWELS

• CORRECT STERLING

• FINER TIMEPIECES

[illegible] Co.
Jewelers
ESTABLISHED 1916
1209 Conn. Ave. District 1740

Fortuna, Inc.
Luggage & Fine Leatherware
7202-06 Wisc. Ave. OL. 5668
IN BETHESDA

—MORE—MORE—

Reducing Results!

Yes, reducing RESULTS are all that count providing health is improved as much as figure.

ONLY 5 VISITS enabled Miss K. R. to LOSE 14¼ POUNDS and

2¼ Inches Off Waist

2¼ Inches Off Hips

Patron is continuing her treatments to attain perfection.

LOW RATES NOW

WE CAN SHOW RESULTS THE VERY FIRST TREATMENT

No other system has ever been under contract to keep so many Hollywood people slim and fit.

The Tarr System

Fourth Floor, Franklin Bldg. ME 2312 1327 F Street N.W.

Open Thursdays from 9:30 A.M. to 8:30 P.M.

SALE!

play clothes for vacation

"Fieldclub" Eton suits. Washable, crease-resistant rayon and cotton fabric. Sizes 2 to 7. Reg. 6.98. 3.99

Boys' shirts. String or cotton knit polos. Sport shirts of rayon, skip-dent or seersucker. Sizes 3 to 14. Reg. 1.98. 99c

Boys' cotton boxer shorts. Cords, seersucker, twills. Sanforized* and zip-front. Sizes 4 to 14. Reg. 2.50. 2 for 3.00 1.59

THE Esther SHOP

1225 F ST. N.W.

*Not More Than 1% Residual Shrinkage

Charge Accounts Invited

Peck and Peck

Pin-dots are blooming in cotton lawn

From our garden of crisp cotton sheers, we pick a petal-fresh beauty with a neat mandarin neckline and a button-front bodice, faced with bands of white stitching. Altogether, an especially lovely posy to decorate your summer days. Navy, brown, green or red, in sizes 10 to 18, 16.95

Open until 6 every evening

1517 CONNECTICUT AVENUE N. W. • WASHINGTON 6

ALSO BALTIMORE • FIFTH AVENUE, NEW YORK

IT'S AIR-COOLED-SHOP TOMORROW UNTIL 9 P. M.

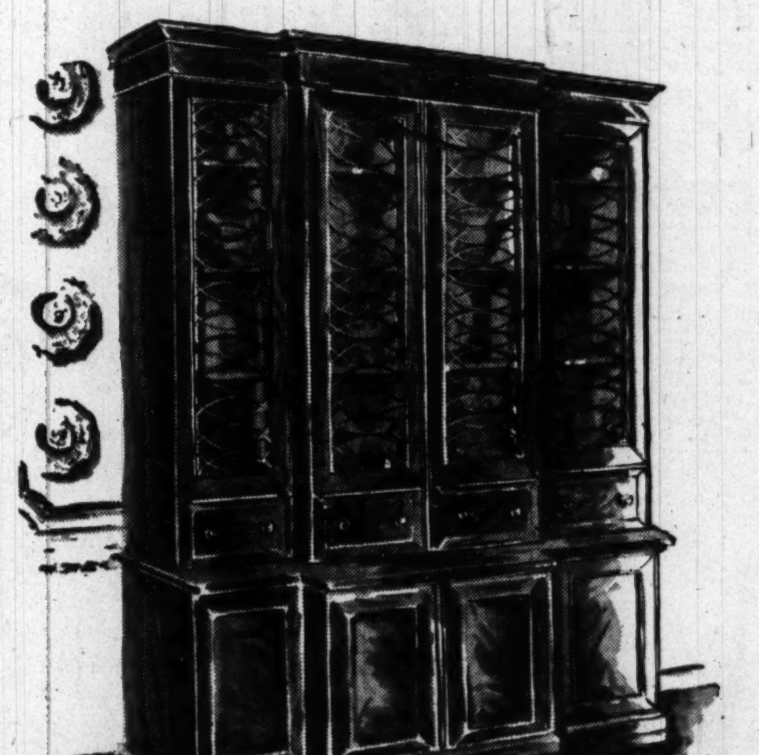

Family Treasure

This amber finish mahogany breakfront is the kind of furniture that is cherished through the generations. An authentic replica of a fine old English piece, it is crafted in the most meticulous manner . . . perfectly matched figured panels. May be used as bookcase or china cabinet. Charge Accounts.

MAZOR Masterpieces

911 Seventh Street, N.W.

Modern and Traditional Furniture, Carpets

Bradford Bachrach

*MISS MARY CYNTHIA WOLL made her debut yesterday at a tea dance held in the West Ballroom of the Shoreham Hotel. She is the daughter of Mr. and Mrs. J. Albert Woll. Her organza frock was pale green and petal pink, and her flowers an old-fashioned pink and white bouquet* *(Story on page 1).*

## *National Cathedral Graduate Married in Wellesley, Mass.*

Miss Belle Oliver Hart, daughter of Mrs. Harold C. Hart and the late Mr. Hart of Wellesley Hills, Mass., and Suffolk, Va., was married yesterday to William Evert Traver, 2d, son of Mr. and Mrs. Clarence H. Traver of Wellesley Hills. The wedding took place at 4:30 p. m. at the St. Andrew's Episcopal Church in Wellesley, with the Rev. Charles F. W. Smith officiating.

The bride, who was given in marriage by her guardian, John M. Hancock, wore a gown of candle-light Skinner satin with a court train and old family rose point lace outlining neck and wrists. Her veil was of Honiton lace and her bouquet of white roses and lilies of the valley.

The matron of honor, Mrs. Frank Cochrane of Toronto, Canada, was a roommate of the bride at Mount Holyoke College. She and the bridesmaids wore embroidered white organdy over fern green taffeta with garlands of mauve and pink carnations matching their bouquets for hair ornaments. Bridesmaids were the Misses Judith Gedney, Jenny Lee Bradford and Annabelle Brock and Mrs. Fred G. Coombs. Two cousins of the bride, daughters of the bride's uncle, Col. Richard H. Oliver of Philadelphia, were junior attendants.

David Madden Traver, brother of the bridegroom, was best man. Ushers were John Oliver Hart, a brother of the bride; Donald A. Stearns, Frank Holmes, Frank L. Babbott, George K. Bird, Kenneth E. Brown, Richard G. King and Adrian H. Hasse.

A reception was held in the garden of the bride's home following the ceremony.

The couple will spend two weeks at Hot Springs, Va., and then tour the Far West and the Canadian area around Lake Louise and Banff. After September, the couple will live at the Governor Dummer Academy for Boys in South Byfield, Mass., where Mr. Traver has been teaching for several years.

Before attending Mount Holyoke College, the bride was graduated from Tenacre School in Wellesley and the National Cathedral School for Girls in Washington.

George T. Dickson

**MRS. WILLIAM E. TRAVER, 2D** . . . *wed in Wellesley*

### DAR Installs Officers

Thomas Marshall Chapter of DAR recently elected and installed new officers for the next two years. Mrs. Sherrard C. Tupman is the new regent, and her staff includes the following: Mrs. Ethel Duke Barrows, vice regent; Mrs. Carl Wyatt, chaplain; Mrs. John T. Heffernan, recording secretary; Mrs. Richard K. Bailey, corresponding secretary; Miss Linda Nance, treasurer; Mrs. Bernice Orrison, registrar; Mrs. Otto Hammerlund, historian; Miss Chloe E. Traylor, librarian, and Mrs. J. DeWitt Leech, delegate.

## Service Guild Funds Used for Leukemia

Treatment of leukemia with the new drug cortisone is being continued at Children's Hospital through the help of a donation last week of $750 by the Service Guild of Washington.

A costly drug extracted from the adrenal glands of cattle, cortisone already has given relief to six young patients of the dread disease at Children's Hospital.

The relief in some cases, however is only temporary.

The Service Guild, composed of 125 women volunteer social workers, originally had directed the $750 to Children's Hospital's Polio and Serum Fund. But hospital officials asked if they might use the funds instead to buy cortisone. The rare drug costs $110 per gram.

Also, the guild, which gets its money from an annual fund raising campaign, has given $750 to the Hospital Services Association for the purchase of wheel chairs and medicine for needy sufferers. Another $1000 was set aside to be used for weekly entertainment throughout the year at Walter Reed Hospital.

Mrs. James Simon has been elected president of the guild for the 1950-51 season. New officers who will serve with her include Mrs. Albert E. Arent, vice president; Mrs. Arthur Lewis, recording secretary; Mrs. Wallace Luchs, jr., corresponding secretary, and Mrs. Paul Wilner, treasurer. Mrs. Stanley Robinson and Mrs. Samuel Silverman are new board members.

SALE!

Reductions on Cordey, Chantilly, Capo-Di-Monti, and other fine domestic and imported lamps up to 50%

★ Lampshades All sizes, shapes and colors, drastically reduced!

ALL SALES FINAL
NO LAYAWAY OR PHONE ORDERS
OPEN EVE. TILL 9

Lampcrafters

6127 GEORGIA AVE. N.W. • RA. 8029



Store Your Furs At Brooks And Save . . . Call NA. 7850

'GETABOUT' DENIMS

separates by Alvin

SHIRT . . . . . 1.99
SKIRT . . . . . 2.99
SHORTS . . . 1.99

Light weight denim co-ordinates . . . sturdy . . . guaranteed washable! All three with big workmanlike pockets . . . in carefree colors to mix or match. The wrap skirt and sleeveless blouse in faded blue, red, maize, green, brown or navy; small, medium or large. The shorts in faded blue, maize, brown, green, red; sizes 12 to 20.

*Brooks Sportswear, Street Floor*

MAIL & PHONE ORDERS FILLED . . . CALL NA. 7850

*Add 2% for D. C. tax, plus 25c shipping charge.*

Brooks
1109 G STREET N.W.


Call NA. 4200, ask for Circulation and order The Washington Post guaranteed home delivery.

Southall

**MRS. WADE HAMPTON DICKENS, JR.**, the former Miss Mary Frances Fleming, was married last evening at the Chevy Chase Presbyterian Church. The bride is the daughter of Mr. and Mrs. David Andrew Fleming of Bethesda, Md., and the bridegroom's parents are Mr. and Mrs. Wade H. Dickens of Scotland Neck, N. C. On return from their honeymoon, the couple will live in Durham, N. C., while both are students at Duke University

### To Live in Silver Spring

Mr. and Mrs. Russell Irving Klopfer, jr., will make their home in Silver Spring, Md., on return from their Florida honeymoon.

They were married May 20 at the Shrine of the Blessed Sacrament. The bride is the former Miss Phyllis Gertrude Byrne.


Open Friday evening until nine—

ROSE COLORED ROSES ON WHITE BACKGROUND SILK PRINT DRESS WITH BLACK VELVETEEN CAPE JACKET.

12 to 16

35.00

Gretchen Cole
INCORPORATED
BETHESDA, MARYLAND

7244 WISCONSIN AVENUE

Crusaline Captivators *by Mallinson*

A cool answer to wilting weather . . . crease-resistant washable crusaline makes fashion news for town, country or travel. In pretty pastels or smart city-darks.

22.95 each

1219 CONNECTICUT AVENUE

PASTERNAK



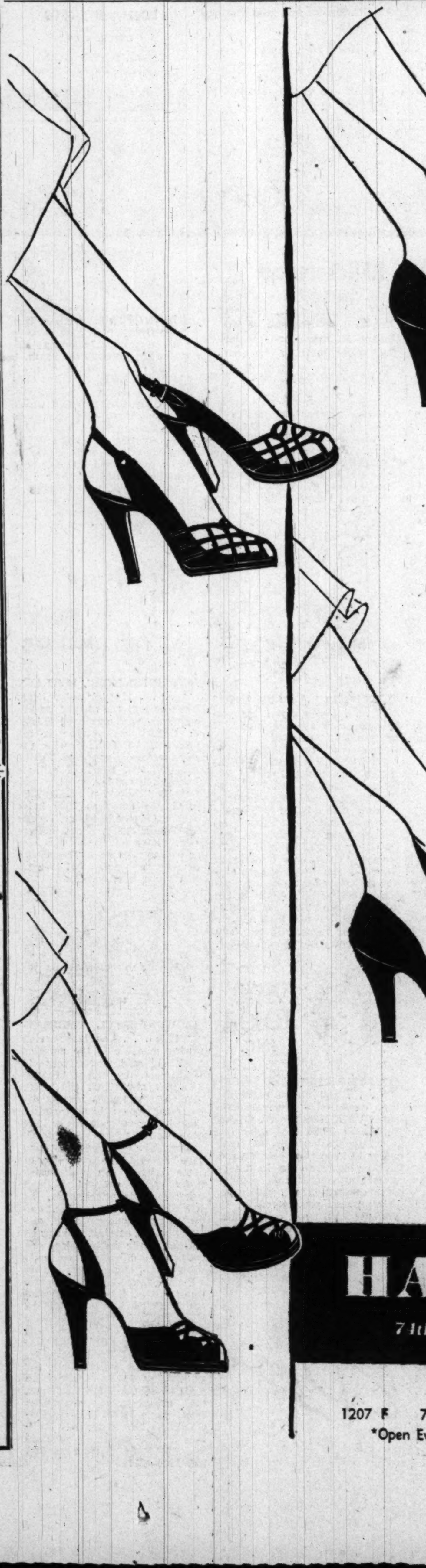

Troylings TWISTS

STYLED BY Seymour Troy

In shadowy summer suede . . . so bare . . . so beautiful . . . so typically TROYLING. You'll be up in the clouds in these foot-pampering suedes with their gentler toes and revealing strips . . . capturing the mood of your diaphanous summer sheers.

12.95

GUILD, the master designer, presents its shadowy rayon faille pouch handbag, with antiqued frame and medallion clasp, in black or navy blue.

7.95
plus 20% tax

Other styles to 10.95

HAHN
74th year

1207 F   7th & K   *4483 Conn.   *3113 14th   *Silver Spring, Md.   Clarendon, Va.
*Open Every Evening   Free Parking at Washington Neighborhood Stores

Ask Anne

# It's Not the Heat, It's the Humidity That Irks a Reader, and She's Told How to Keep It 'Way From Her Door

The weather's a tough adversary, but there are steps the homemaker can take to guard against damage from summertime humidity. Some are listed below, in answer to a question from W. A. G.

**DEAR ANNE: As we enter what will apparently be another hot, humid summer, I am apprehensive of encountering the same trouble with mildew and musty odors I had last year in my house. Can you suggest any counter measures or practices that I can follow to guard against them?**
**W. A. G., Washington.**

Ventilate the house thoroughly on evenings when the air outside is cooler and drier than inside the house. Leave windows closed on hot, humid days. Immediately after opening, use fan turned toward the window to force out warm moist air.

Leave closet doors and dresser drawers open occasionally to keep moisture from gathering and stir up enclosed air. To dry out musty closets, burn a small electric lamp continuously or place open container of solid calcium chloride in closet with door closed.

Ventilate basement when air is cool and dry, too. If musty odors develop, sprinkle chloride of lime over floor and let stand until mustiness disappears. Small rooms can be kept dry with containers of calcium chloride if windows are kept closed.

Never let damp or wet clothing lie around. Dry soiled clothes before they go into hamper. Wash dishcloths and hang them to dry. Stretch out wet shower curtains. If ironing of sprinkled articles is delayed, put them in refrigerator overnight.

Wash or dryclean clothing and other textiles before storing, since soiled articles mildew more quickly. Do not leave sizing or laundry starch in fabrics to be stored. Sun and air stored articles from time to time.

When you purchase cotton shower curtains, awnings and the like be sure they have been treated chemically to make them mildew resistant.

To keep books in closed bookcases from mildewing, dust from time to time with a little paraformaldehyde or burn small electric lamp in book case

If upholstered furniture becomes damp, turn the electric fan on it to dry it out as quickly as possible. A fan-type heater is even better for this.

**DEAR ANNE: My husband and I are invited to a 7:30 p. m. wedding, followed by a reception. Should he wear his dress suit, with white dinner jacket and black trousers? M. L., Leesburg, Va.**

Such a suit is correct attire for a formal evening wedding at this time of year. If the wedding is to be small and informal, however, business suits should be worn.

You might check with some member of the family as to what the men in the wedding party plan to wear. As a guest, your husband should be dressed in the same type of clothing as theirs.

**DEAR ANNE: Can you tell me where to write to request one of those Agriculture Department cookbooks?**
**J. Z. J., Washington.**

You can obtain one by sending 25 cents to the Superintendent of Documents, Government Printing Office, Washington 25, D. C. Request "Family Fare," Home and Garden Bulletin No. 1 of the United States Department of Agriculture.

Congressmen have had a supply of these cookbooks to distribute free to their constituents, but I understand that these have almost all been given out.

**DEAR ANNE: The painted plaster walls of the apartment we've just moved into seem dry and inclined to chip when you drive a nail to hang a picture. Is there anyway to overcome this?**
**A. L. G., Washington.**

To prevent the plaster from chipping, drive picture nails through small pieces of Scotch tape. Tape may be left on the wall as it is covered by the picture.

*Anne answers questions through her column only. Address letters to "Anne," Room 408, The Washington Post, Washington 4, D. C. Names and addresses of questioners will be used, unless specifically requested otherwise.*

Harris & Ewing

MRS. GARRETT PATRICK BARRY, JR., is the former Miss Shirley Anne Seay, daughter of Mr. and Mrs. Millard Fillmore Seay of Washington. The bridegroom is the son of Mr. and Mrs. Barry of Revere, Mass. The wedding took place yesterday in the Naval Receiving Station Chapel in Anacostia, the Rev. Milton S. Erstmeyer officiating.

## Zonta Convention at Miami Beach

Miami Beach, Fla.—Miami Beach, often called the playground of the world, will set a beautiful background for the twenty-ninth annual convention of Zonta International, which opens at the Sherry-Frontenac on June 27.

With 14 clubs of District XI, comprising Florida, Alabama, Tennesee and Georgia, as hostesses for the assembly, more than 500 executive and professional women members of the organization are expected to gather here.

After an informal reception on Monday evening, June 26, the four-day meting will open on Tuesday morning, June 27, with Zonta's international president, Mrs. Elizabeth Armstrong Judge of Cleveland, presiding.

The convention theme "Vision and Action for Survival in a Free World" will be brought home to delegates and members by a group of outstanding speakers on the program.

### To Live in Arlington

On their return from their Southern trip Mr. and Mrs. Milton Garfinkle will be at home in Arlngton, Va. They were married June 5 in Washington. The bride is the former Miss Berte Luber, daughter of Mrs. Adam Luber, and the late Mr. Luber. The bridegroom is the son of Mrs. Anne Garfinkle and the late Morris A. Garfinkle.

## Officials to Attend Press Women's Inaugural Banquet June 23

The Women's National Press Club has announced that guests at the Friday night banquet for the inauguration of new officers will include Attorney General and Mrs. J. Howard McGrath, Secretary of the Navy and Mrs. Francis Matthews and Supreme Court Justice and Mrs. Tom Clark.

The dinner party, to be held at the Statler Hotel, is to be the origination point for the 9:30 p. m. "Meet the Press" broadcast over the Mutual Broadcasting System, on which Vice President Alben Barkley will be quizzed by four members of the women's press group. The Vice President and Mrs. Barkley will be honor guests at the officers' table.

Among the other guests who will attend are Gov. and Mrs. James K. Vardaman, Senator and Mrs. Lister Hill, Senator and Mrs. Homer Ferguson, Senator and Mrs. Burnet Maybank, Senator and Mrs. George Malone, Senator and Mrs. Richard Russell, Senator John W. Bricker and Miss Frieda Hennock, Federal Communications Commissioner.

Also Mr. and Mrs. Morris Cafritz, Mr. and Mrs. Leslie Biffle, Mr. and Mrs. William Randolph Hearst, jr., Mr. and Mrs. Arthur Sears Henning, Mr. and Mrs. William C. Shelton and Miss Florence Pritchard.

### Visitor From Japan

Mrs. Alice Yanike, who has been living in Japan for the past 10 years, has returned to Washington for a visit.

Here's a totally different feature that combines rib-tickling cartoon and lyrical rhyme—"Happily Ever After," starting Monday in The Post.

WYNN'S
Charge Accounts Invited
Feminine Apparel Shops for Smart Feminine Apparel
3134 Wilson Blvd. (Clarendon)
Cor. Glebe Rd. & Lee Highway (Arl. Country Club Section)

FOR THE BEST IN UPHOLSTERY DRAPERY SLIP COVER FABRICS
Visit STANDARD UPHOLSTERY 702 9th St. N.W.

Olney Inn
OLNEY, MD.
Now in our 25th Year
Special Party Luncheons
Luncheon, Cocktails Dinner
Cocktails Sundays too
Open Daily Until 9 P.M. Except Mondays
LOckwood 5-0799
DIRECTION OF CLARA MAY DOWNEY
Drive out Georgia Ave. Ext., Route 97

berta colen
connecticut ave.
dupont circle
dupont bldg.
have You visited our shop lately—
• our clothes are exciting
• our prices are modest
• and we don't charge for alterations
• ask about our Monday feature!
berta colen
clothes hats accessories
1365 connecticut avenue
mezzanine
adams 4311

It's New!
OGILVIE SISTERS CREME PACK PERMANENT
New Creme Pack permanent gives life and luster to your hair; an asset that is cherished today when feminity is stressed.
To insure a healthy scalp have an Ogilvie Sisters Specialized Treatment.
Ogilvie Sisters
1212 Conn. Ave. NA. 6960

Michigan 4646
STAR RUG CLEANERS
RUGS
WASHED • REPAIRED • STORED
You Can't Get Better Work at Any Price
Star Plant—One of the Largest and Best Equipped in City
All Rugs Insured—Fireproof Storage
STAR CARPET WORKS
3316-3318 P STREET N.W. Michigan 4646

Mothers!
VACATION SEWING CLASSES
A complete course of eight 2-hour lessons in Home Dressmaking for only ................ $8.00
• For girls 10 to 17 years old!
• Ample individual instruction!
• Each makes a complete dress!
• Limited classes now forming!
Call Your Nearest Singer Sewing Center Today!
"Your Key to Satisfaction"
11 SINGER SEWING CENTERS
WASHINGTON, D. C.
*3421 Conn. Ave. N.W. ... EM. 4244
*1340 G St. N.W. ........ NA. 0184
6111 Georgia Ave. N.W. .... GE. 6111
3107 M St. N.W. .......... MI. 6677
3919 Minn. Ave. N.E. .... LU. 4-0131
*609 7th St. N.W. ........ RE. 7200
VIRGINIA
ALEXANDRIA
*702 King St. .............. AL. 5615
ARLINGTON
*Shirlington Shopping Center
*3107 Wilson Blvd. ....... OX. 3600
MARYLAND
BETHESDA
7015 Wisconsin Ave. ....... OL. 7015
SILVER SPRING
8417 Georgia ............ SH. 8844
*Air conditioned for your comfort

# The Shop Scout

The Silver Shop
GEORGETOWN

**IT'S SUCH A COMFORT . . .** to find a shop which really takes a personal interest and pride in turning out only the finest kind of work! Such a place is Georgetown's famous little SILVER SHOP which specializes in SILVER PLATING, BUFFING, POLISHING AND REPAIRING. They do a most excellent job on both flat and holloware silver and also work with other metals such as gold, copper, brass, rhodium, etc. . . . skillfully replace blades in old knives with stainless steel. Call DU. 2798 for estimates, consultation, pickup and delivery, or stop by the SILVER SHOP, 3611 M St. N.W. at the Georgetown entrance to the Whitehurst Freeway at Key Bridge. FREE PARKING at garage next door.

TOT SHOP
FURNITURE

**ARE YOU GOOD AT GUESSING? . . .** If you are, and are a mother-to-be, you're in luck as you stand a chance to win a beautiful new BABY CRIB absolutely FREE!! Here's how. If you can correctly guess the exact day of the week (Mon. thru Sun.) on which your child will be born, the TOT SHOP, at 2336 Wis. Ave. N.W. near Calvert Theater, will refund the entire purchase price of any crib you have selected in their store. It is necessary for you to stop in, register and choose your crib at least 2 weeks before your infant is expected. Hurry in—the shop is open daily and evenings, 10 a. m. to 8:30 p. m. OR. 4381.

Ross-Saturn
REMOVAL SALE

**TAKE SMART STEPS . . .** in the right direction of fashion-wise footwear. Go to ROSS-SATURN'S where you'll thrill to the stunning array of spring and summer styles for sports, street wear and evening. What's more you can now benefit by the wonderful savings during ROSS-SATURN'S gigantic STORE CLEARANCE AND REMOVAL SALE. Shoes formerly priced as high as $25 are now priced from $5.95 to $12.95 — all sizes, all colors—but not in all styles. 1205 Conn. Ave. N.W. above M St. RE. 7170.

M. Ackerman
TAILOR and FURRIER
STORAGE

**PLAN A SUMMER VACATION** . . . for your furs, too! Safeguard them against the dangers of hot weather and moths by sending them to M. ACKERMAN'S which offers dependable CERTIFIED STORAGE. ACKERMAN'S fur experts can smartly remodel, or restyle your coat to look like new—also offer the finest tailoring. Will make a skirt to order out of your own material. Stop in and ask to see Mr. Albert, 1730 Conn. Ave. N.W., 2d fl., near S St. NO. 2716. Open 7:30 a. m. to 4:30 p. m.

**EXPECTING A BABY SOON?** . . . Perhaps you are perplexed as to a proper name. If so, you'll be interested in obtaining one of the helpful little FREE BABY NAME BOOKLETS the Scout has for expectant mothers who live in Washington and its suburbs. They contain a list of 1800 names for boys and girls. Also horoscopes, flowers, birthstones, etc. A GIFT BOOKLET will gladly be sent to you, or a Washington friend of yours who is a mother-to-be. Simply mail a penny postcard to PEGGY, THE SHOP SCOUT, c/o The Washington Post, and on the back clearly write your name, address, date of expectancy and phone number.

VAN REGA INC.

**THEY'RE SHORT AND SWEET** . . . and oh so flattering, the comfortably cool shortie cuts. VAN REGA'S ANTOINE TRAINED STYLISTS offer the finest foundation cuts and cold waves to keep your hair looking lovelier longer, so the Scout suggests you consult this popular shop concerning any particular hair problem you may have. In VAN REGA'S large, comfortably air-conditioned salon you are always assured highly skilled, personalized service. Phone AD. 1707 for an appointment soon. Open Mondays 1 to 6; Tuesday through Saturday, 9 to 6. 1805 Conn. Ave. N.W. at Florida.

Peggy

Standard UPHOLSTERY CO.

**GUESS WHAT? . . .** The special values at the STANDARD UPHOLSTERY CO. which the Scout discovered this week are quite something. There is a whole counter containing twills, gabardines and sail cloth in florals, prints and stripes) very specially priced — regular cost, up to $2.25 yd., now selling for just $1.39 yd. Fabrics are 49 inches wide, vat dyed and preshrunk. 702 9th St. N.W. at G. ME. 8027.

Mary J. Ferri
PERMANENT HAIR REMOVAL

**WEEP NO MORE, MY LADY** . . . if your face, body, arms or legs are marred by unsightly, superfluous hair! MARY J. FERRI can remove it for you PERMANENTLY with the safe, medically-approved THERMIQUETRON SYSTEM of hair removal. It's quick, painless and GUARANTEES NO SCAR TISSUE! As many as 1600 hairs can be removed in 1 hour. TRIAL TREATMENTS without obligation. Phone ST. 1963 for a day or eve. appointment. Treatments for men and women. 821 19th St. N.W., near Eye, end floor.

CAPITAL Sewing Machine Co.

**A WONDERFUL TIME-SAVING** . . . and labor-saving sewing machine is the amazing NECCHI sold exclusively in Washington by the CAPITAL SEWING MACHINE CO., INC. Many of the town's leading department stores have installed them in their workrooms as have professional tailors and dressmakers. Thrifty housewives who have learned the economy of home sewing can not praise them highly enough! Without using separate attachments, the NECCHI will do cording, embroidering, monogramming, zigzag stitching, serging, will sew on buttons, make buttonholes, sew over pins, sew leather, sew backward and forward, etc.—all in all, performs 21 sewing operations! All of this plus the fact the NECCHI has a LIFETIME GUARANTEE with Nation-wide service. CAPITAL also sells popular make NEW AND REBUILT MACHINES including rebuilt SINGER PORTABLES for as little as $34.95—CONSOLES AND DESK CABINET machines, too, priced most reasonably. Phone for a FREE HOME DEMONSTRATION if you live within a 50-mile radius of Washington. 804 F St. N.W. near 9th. RE. 1900—2311.

King Needlework Services

**SEWING PROBELMS . . .** of every description are answered daily at KING NEEDLEWORK SERVICES, a handy uptown service center for dressmaking, tailoring, altering, restyling, reweaving, mending and meticulous cleaning of clothing and household articles. Stop in to see Mrs. King at 3510 Conn. Ave. N.W., 2d fl. (1 blk. beyond Uptown Theater). OR. 1812.

ANNE KELLY

**CONVINCE YOURSELF . . .** reducing can be easy! Visit ANNE KELLY'S, Washington's largest and most modern health club, where you can reduce all over or just in required spots. A course of 10 Spot Reducing treatments, $20, or 20 for $27.50. Included: ring rollers, exercycles, barrels, vibrating belts, posture instruction, spot reducing machines, steam cabinets and showers. 10 SWEDISH MASSAGES with steam cabinet and lamp, $37.50. Guest treatment given. 1429 F St. N.W., 2d fl., opp. Wash. Hotel. Open till 8:30 p. m. NA. 7256.

S. Feldman
CUSTOM TAILORS

**IF YOU'VE BEEN LOOKING** . . . for an excellent men's and women's tailor who excels in altering and restyling, reweaving, relining, fur work, etc., visit S. FELDMAN, 618 12th St. N.W., room 200, between F and G. He guarantees any job and will have your garment finished just as soon as needed! Moderate prices —coat hems, $2.50; dress hems, $1.50 up; trouser cuffs, 75c. Open daily 7 a. m. to 7 p. m. RE. 0617.

Zipper Shop

**"SEAMS" TO THE SHOP SCOUT** . . . it's super for sewing—the fine quality, crease-resistant BUTCHER LINEN now obtainable at the ZIPPER SHOP. They have it in all the loveliest summer shades, 40 inches wide, priced at just 69c yd. Also other "good buys" noticed here this week—CHAMBRAYS AND COTTON PLAIDS, (from 36 to 40 inches wide) originally priced at $1.39—now selling for 79c yd. The smartest McCall, Simplicity and Originator patterns, too. ZIPPER SHOP, 913 G St. N.W. DI. 6439.

"Outgrown"

**SAVE ON SUMMER CLOTHES** . . . Shop the economical way for yourself and the kiddies at the "OUTGROWN" shop, managed by the Wash. Jr. League for charity. Here you'll find an excellent assortment of cool cottons, play clothes, summer evening dresses, etc., all in excellent condition, of course, and priced so reasonably you'll be amazed. The shop's summer hours are Monday through Friday, 9:30 a. m. to 5:30 p. m.; closed Saturdays. Location: 2001 Mass. Ave. N.W. at 20th St. CO. 0005.

Michael's Fur Shop

**DO YOU KNOW . . .** summer heat can do more damage to furs than everyday wear? It's true—so take them to MICHAEL'S FUR SHOP now for STORAGE. Only $2 for $100 valuation or FREE STORAGE with repairing such as relining, hook or button adjustment, etc. MICHAEL'S will restyle an outdated coat into a cape or stole for only $35; into a ¾ length or jacket, $60—will fix all worn edges such as collar, front, pocket or sleeve edges for $27.50. 1829 K St. N.W. Open 9 to 7; Sat. till 5. ST. 5095.

Pon Tello Inc.

**SHEER LOVELINESS . . .** for warm summer evenings is assured you in a beautiful marquisette, organdy or chiffon dress. The Scout found such an attractive assortment at PON TELLO'S, both long and shorter cocktail lengths, priced $39.95 up —black, navy, brown and pastels in varied styles. PON TELLO, INC., 2651 Conn. Ave. N.W., opposite Wardman Park Hotel. CO. 0575.

Ackerman's CLEANING & DYEING

**THE NEXT BEST THING TO A NEW WARDROBE . . .** is one sparkling fresh, neatly pressed and expertly dry cleaned. For really superior results, the Scout recommends ACKERMAN'S with a long reputation of pleasing a discriminating Washington public. ACKERMAN'S also has special MEASURED DRY CLEANING available upon request and excels in fine dyeing. 1730 Conn. Ave. N.W. near S St. Open daily 7:30 a. m. to 6:30 p. m.; Sat. till 5:30 p. m. NO. 2716. Pick up and delivery.

The Shop Scout DINES OUT

The Garden Gate

**CELEBRATE FATHER'S DAY . . .** with dinner at the GARDEN GATE RESTAURANT, 1530 Wis. Ave. N.W., where many a man has declared the filet mignon dinner is the best in town! Whether you dine in the garden or in the air-conditioned dining room, you'll find the service excellent and the food superb. Open daily except Monday. MI. 9521.

THE COPPER BOWL CAFETERIA

**THE ORIGINAL COPPER BOWL.** . . . long famous for its delicious home cooking—home baked breads, wonderful desserts, etc., has recently opened in a NEW LOCATION near the Capitol at 112 C St. N.W. For quick and convenient cafeteria-style dining at breakfast, lunch, 11 to 2, or dinner, 4:30 to 7, the Scout recommends a visit soon. Moderate prices — air-conditioning. Rooms for private parties. EX. 8946.

The Dinner Bell

**THIS FATHER'S DAY . . .** dine at the DINNER BELL restaurant in Bethesda where Dad is certain to rave over the delicious roast beef, steak, chicken or seafood! Servings are most generous and will meet the demands of the heartiest appetite. Also special platters for children, high chairs and bibs. 7615 Wis. Ave. Open today, 12 to 9; weekdays, except Mondays, 11:30 to 2 and 5 to 9. OL. 8060. Free parking.

Bassin's RESTAURANT

**"B" STANDS FOR BLINTZES . . .** and BASSIN'S RESTAURANT has the best—crisp, light and delicious and topped with a generous serving of rich, sour cream for just 55c. In fact, you'll find all the food here to your liking at breakfast, lunch, dinner or snack time. Excellent bar; very moderate prices! Convenient location: "E" St. at 14th N.W.

ORIENT 東園

**YOU'RE A STRANGER BUT ONCE . . .** at Washington's famous ORIENT restaurant for after one visit you're certain to be repeating your eating at this popular spot. The ORIENT specializes in the finest Chinese food and is noted for its Mandarin dinners. Also all the favorite American dishes. Prompt, courteous service, reasonable prices, attractive Oriental decor and comfortable air-conditioning. Open daily 11 a. m. to 11 p. m. for luncheon and dinner. Also Chinese food packaged to take out. 1715 Wis. Ave. N.W. at R St. AD. 4700.

Peggy

Gaither

MRS. JAY MITCHELL TOTTEN, JR., the former Miss Dorothy Rose Jettmar, is the daughter of Mrs. Emil Jettmar of Washington and the late Mr. Jettmar. She was married yesterday at the National Presbyterian Church to the son of Mrs. Jay Totten and the late Mr. Totten of Bethesda, Md. The bride, wearing a white lace gown, was given in marriage by her brother, Emil Ferdinand Jettmar. Following a reception at the Hotel 2400, the couple left for a wedding trip to Estes Park, Colo. Mr. and Mrs. Totten will make their home in Bethesda

Maybelle Smith

MRS. FRED TROESCHER, JR., was Miss Carolin Molly Colby before her wedding yesterday in San Diego, Calif. She is the daughter of Col. and Mrs. Franklin H. Colby of Wiesbaden, Germany, and Alexandria, Va. Ensign Troescher is the son of Mr. and Mrs. Fred Troescher, sr., of Youngstown, Ohio. The ceremony, at the Mission Hills Congregational Church, was followed by a reception at the House of Hospitality. Following a wedding trip the couple will live in San Diego. Mrs. Troescher attended Wilson College and San Diego State College. She was formerly a reporter with the Alexandria Gazette in Alexandria, Va.

Glogau

MRS. DEAN HARRINGTON MARTIN was Miss Carolyn Anne Calvert before her marriage yesterday at Metropolitan Memorial Church to the son of Mr. and Mrs. Maurice A. Martin of Bethesda, Md. She is the daughter of Mr. and Mrs. John S. Calvert of Washington. Following the ceremony which was performed by Dr. Edward G. Latch, the couple left for a trip to the Poconos.

Bachrach

MRS. ROBERT CHARLES SHONE was Miss Beverly May Bedell before her marriage to the son of Mr. and Mrs. Charles Shone of Washington. She is the daughter of Mr. and Mrs. Harry Montague Bedell of Washington. The ceremony was performed yesterday at St. Stephens and the Incarnation Church. Following a reception at the Admiral Club, the couple left for a trip to Quebec and to Nova Scotia. The bride and bridegroom are both graduates of Catholic University.

Glogau

MRS. WALTER EARL CLAYPOOLE was Miss Delores Sapp before her marriage yesterday at National Memorial Baptist Church. She is the daughter of Mr. and Mrs. Shober E. Sapp of Silver Spring, Md. The bridegroom, a recent graduate of Maryland University, is the son of Lieut. Col. and Mrs. Christian L. Claypoole of Baltimore. Following the ceremony at which the Rev. Frank R. Brasington officiated, a reception was held at the Officers Club at Walter Reed. Mr. and Mrs. Claypoole are now on a wedding trip to the Poconos

## Presidents Will Convene Here

The third biennial State Presidents' Conference of the American Association of University Women will be held in Washington June 21-24 with meetings at the AAUW Headquarters Building and the Statler Hotel.

Most of the sessions will be given over to developing plans and procedures for carrying out the AAUW educational program at the State level, and material will be compiled for a State handbook of best practices. Participating in the workshop meetings will be members of the AAUW board of directors and the headquarters staff, as well as the 48 State presidents who are expected to attend.

Dean Althea K. Hottel of the University of Pennsylvania, national president of the AAUW, will open the conference at a dinner meeting at AAUW headquarters on Wednesday evening. This will be followed by a tribute to Dr. Kathryn McHale, general director of the AAUW for the past 20 years, who resigned last October. The new general director, Dr. Helen D. Bragdon, president of Lake Erie College, Painesville, Ohio, will attend part of the conference. She is to take office September 15.

The $2500 AAUW Achievement Award for 1950 will be presented on Wednesday.

How to Buy Diamonds

Size alone does not reflect true value. Color, cutting, clarity are principal factors. Rely on our integrity.

Diamond Rings $25 to $2,500

Budget, Charge, Layaway

ERNEST BURK INC. Jewelers
614 13th St. N.W. (Bet. F & G) DI 2773

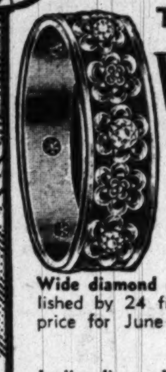

THRILLING DIAMOND
WEDDING RINGS
FOR THE JUNE BRIDES

*At the Lowest Prices Ever!*

See our wide selection of wedding rings. Here are 3 examples:

**Wide diamond platinum wedding ring,** beautifully embellished by 24 fine full cut diamonds. Very special low price for June only. $300

**Ladies diamond platinum wedding ring.** Five full cut diamonds. Excellent color. Our low price. $125

**Ladies diamond yellow gold wedding ring.** A very chic pieces with 5 full cut stones. $95

*Fed. Tax Incl.*

Kahn-Oppenheimer INC.
JEWELERS FOR OVER 50 YEARS
917 F STREET N.W.
Right Next Door to Equitable Building Assn.

PARENTS
ENTER YOUR BABY IN THE
BETTER BABY SHOW

Conducted by the Disabled American Veterans
Dept. of District of Columbia

**FREE HEALTH EXAMS**
Each child entered will receive a free physical checkup. Health certificates, blue ribbon diplomas, and special gold seal awards will be given all sound, healthy babies.

**BABY BEAUTY JUDGING**
The prettiest little girl and the most handsome and manly little boy from each age class will receive first place beauty ribbons. These babies will then compete for the titles of "MISS AND MASTER WASHINGTON." Winners receive beautiful loving cups.

**CORONATION PAGEANT**
Baby Kings and Queens, Princes and Princesses, Dukes and Duchesses and other Court Attendants will be officially crowned and presented with loving cups and other awards at a Coronation Pageant at the close of the show.

**NO ENTRY FEE**
Babies under 5 years of age are eligible, regardless of place of residence, one to a family (except in the case of twins). No entries or information by phone. Please do not phone the stores listed below as they are not sponsoring the show.

THE FIRST 50 BABIES REGISTERED ON THURSDAY, JUNE 22ND, AT EACH STORE WILL RECEIVE FREE GIFTS. BABIES DO NOT NEED TO BE PRESENT FOR REGISTRATION.

REGISTER THURSDAY, FRIDAY, SATURDAY
June 22, 23, 24 during store hours at any of the following:
WASHINGTON: Goldenberg's Dept. Store, Infants Dept. 7th & K N.W.
BETHESDA: Lanes, 7125 Wisconsin Ave.
HYATTSVILLE: Dietz Dept. Store, corner Gallatin & Baltimore

Call NA. 4200, ask for Circulation and order
The Washington Post guaranteed home delivery

Lewis & Thos. Saltz

*From Nine to Five*
*A Weather Kool Summer Suit*

Summer edition of the all-important member of your wardrobe—a superbly tailored suit. In tan or blue grey tones of crisp rayon suiting designed to keep you coolly and fashionably groomed when all else melts. The unlined jacket may be had in a three button, long jacket version or a shorter four button model, both with slimly tailored skirts. Sizes 10 to 20, from our collection of crease-resistant summer suits.
$23.95

*Tweed Shantung Suits $25.00*
*Orlon and Rayon Suits $29.95*

Lewis & Thos. Saltz
1409 G Street, N. W. EXecutive 4343

*buy wisely . . . at SLOANE'S*

# Dining Room Furniture

For dining attractively . . . a Sloane selection sensibly priced . . . finely designed . . . constructed . . . finished.

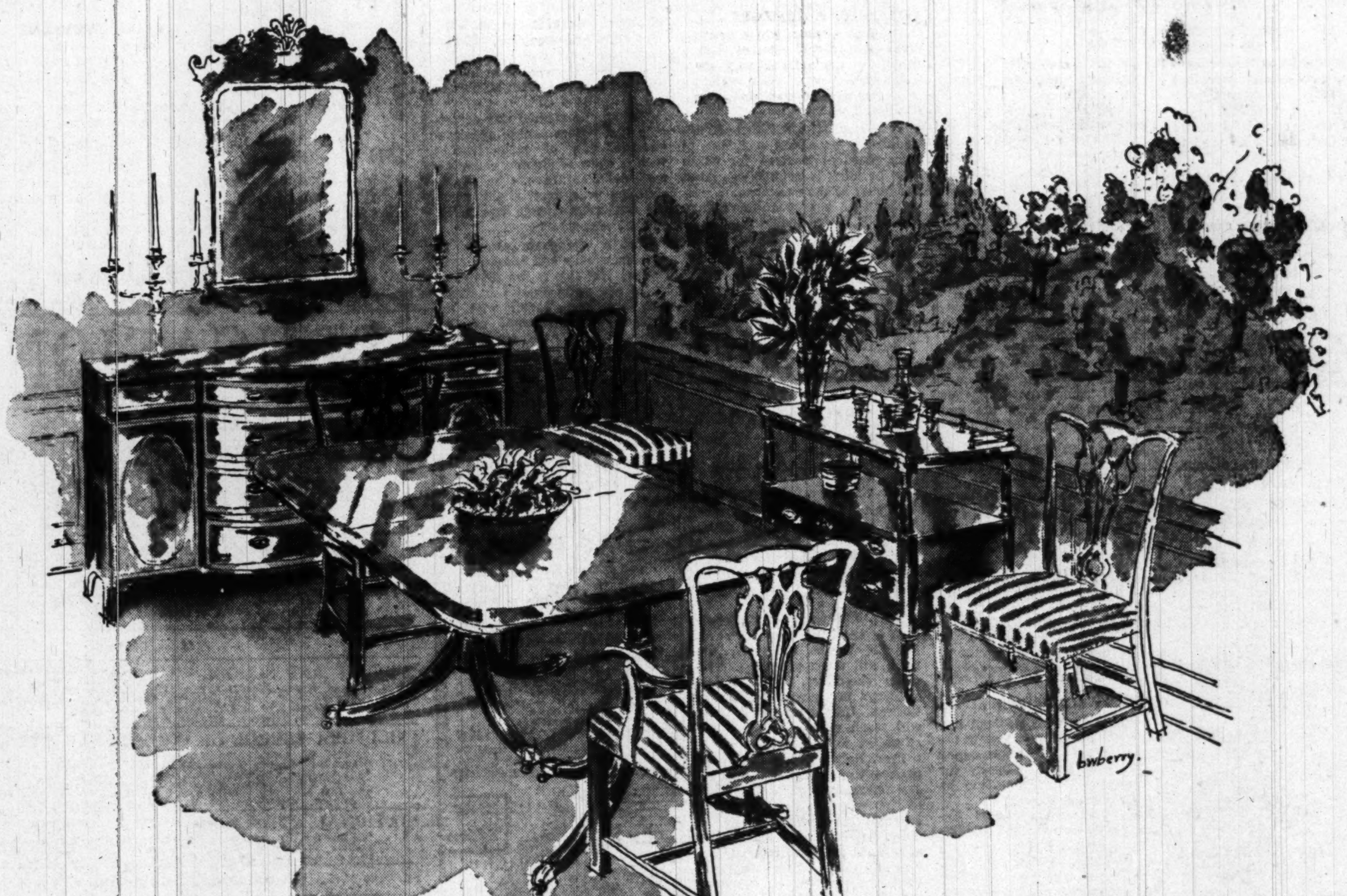


Solid mahogany and mahogany veneers, satinwood inlay.

| | |
|---|---|
| DINING TABLE top 42"x62" extends to 96" | 185 |
| SIDEBOARD top 54"x20", height 38" | 285 |
| CHEST SERVER top 36"x18½"—height 32½" | 185 |
| ARM CHAIR | 92 |
| SIDE CHAIR | 82 |

you can buy your DINING ROOM FURNITURE on Sloane's BUDGET PAYMENT PLANS. With only a 25% down payment—balance in 3, 6 or 12 months. *No Carrying Charge on the 3-months' plan!*

W&J SLOANE
1217 CONNECTICUT

The Report Card

# Capital Closes a 70-Year Era; Central High School Passes

By Elsie Carper

WHEN Central High School closed her doors last week the city lost its oldest high school.

But for the thousands of Central alumni, the disbanding of the school came like the loss of a very good friend.

Over the years this public school institution managed to claim and hold the loyalty of her graduates with the tenacity of a long established private school, a college or university.

**Central was proud of her 70-year history and her many traditions and this pride was visible everywhere in the school.**

It was found in the trophy filled cases that lined the main corridor of the building at 13th and Clifton sts. nw.

From 1893 when Central won her first championship she brought home more silver cups and bronze plaques than any of her rivals.

### 47,000 Alumni Noted

THE pride was found in the roster of her 47,000 alumni. Central boasted and had records to prove it that she graduated more generals and admirals than any other high school in the country.

The roll of former students shows the names of doctors, judges, scientists, journalists, lawyers, bankers and artists.

**J. Edgar Hoover, director of the FBI; Dr. Sao-ke Sze, former ambassador from China, and Gen. Brehon B. Somervell, chief of Army Service Forces during the recent war, were graduated from the school.**

Central, too, put her roots down deep into the community. School Superintendent Hobart M. Corning and three District judges, Nathan Cayton, Brice Clagett and Nadine Gallegher, attended Central.

A dozen of her alumni were teaching at the school when Central closed. Another former student, Miss Ruth McRae, had returned as assistant principal.

### History Linked to City

PART of Central's pride came from her history so closely linked with that of the city. Central was founded as an experiment in higher education in 1880 when the Advanced Grammar School for Boys and the Advanced Grammar School for Girls were combined to form the Washington High School at 7th and O sts. nw.

**The school changed its name to Central 10 years later when three branch schools, Eastern, Western and Business (now Roosevelt) were organized. Central justly claimed that she was the mother of secondary education in the District.**

The whole city shared Central's pride in 1916 when the now famous landmark atop the 13th street hill first was occupied.

Students marched by sections, each led by a teacher, from the old school up the hill to the new 93 classroom building. The stone trimmed brick structure with its gymnasiums, swimming pool, rifle range, auditorium and stadium was the last word in school planning. Today it still is regarded as the best school plant in the city.

### Gardens Overlooked City

ITS terraced gardens and the bank of classrooms at the south end overlooked the full panorama of the Capitol, Mall and Washington Monument.

The alumni left their imprint on this building. Dr. Sze, who fondly remembered a teacher who taught him English in high school, furnished a memorial room to Miss Ella Morgan. For it he imported antique furniture and teakwood window screens from China.

**A frieze of panels depicting the Search for the Holy Grail decorated the library as a memorial to the dead of the First World War.**

At the time the building was dedicated, Central was in the heart of the city's white residential area and the school was filled to capacity.

In recent years the shifting of Washington's population has caught up with the school and last year the building was half empty. The Board of Education, faced with finding a school to house the growing number of Negro students in the area, disbanded Central. The building will reopen in the fall as the Cardozo High School for Negroes.

Last Wednesday, amid speeches recalling the long history of the school, Central held her last graduation.

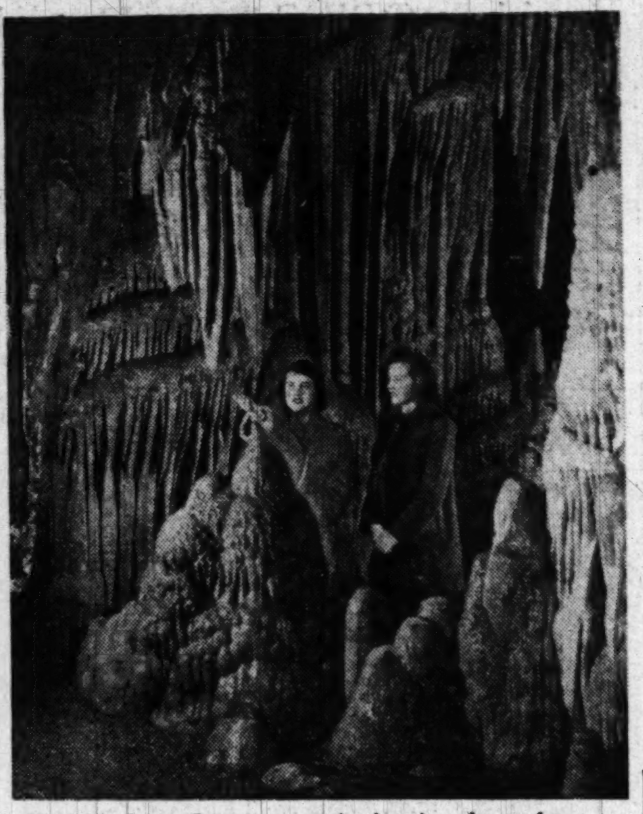

*Virginia's Luray Caverns, a tourist favorite, also performs an extracurricular function. They have become a mecca for students from the many nearby private schools, who arrive by the charter-busload, presumably to soak up geology first-hand*

# 3 Made Full Professors

Three members of the faculty at American University have been promoted to the rank of full professor, five more advanced to the rank of associate professor, and a number of promotions and reappointments made to the other faculty ranks.

Members made full professor include Dr. Stephen Hatchett, chairman of the division of natural sciences and mathematics; Dr. Charles Welsh of the department of economics, and Dr. Ellis Weitzman, university examiner, all members of the faculty of the College of Arts and Sciences.

Promoted to the rank of associate professor were Dean Dorothy Gondos, history, College of Arts and Sciences, and Dr. Nathan Baily, department of economics; Dr. Donald Derby, department of history; Arthur A. Ekirch, jr., department of history, and Rudolph von Abele, all of the faculty of the School of Social Sciences and Public Affairs.

## Boy King of Iraq Exhibits Pictures

London (AP).—Feisal, 15-year-old King of Iraq, has been spotlighted in the role of artist. The King, a student at Harrow Boys School, had three pictures on view in an exhibit sponsored by the Anglo-Arab Association.

They were a landscape in chalk, another subject in water colors and an abstraction in oils.


Circle B Day Camp
of
Sheridan School and Camp
Fine swimming, horseback riding, tennis and other creative sports activities. Hot meals.
Boys and Girls 2 to 6 and 6 to 14
Limited enrollment—Transportation available
For information — TO. 5868
Acres of beautifully wooded land.
(Nearby Maryland)

Marion D. Venable
SCHOOL OF THEATRICAL DANCING
JULY 5th-AUG. 29th
Register during June
Summer Ballet
Daily classes—Children
Evening classes—Adults
Mme. NIKITINA and Mr. JOHN SERGIEFF
Artist teachers of Ballet
presenting also MR. JAMES A. MULROE
Department in Tap
1812 N St. N.W. REpublic 1533

RANDOLPH-MACON
ACADEMY. Front Royal, Va.
Military Accredited—59th Year
In Beautiful Shenandoah Valley at northern entrance to Skyline Drive. Prepares boys for college or business. Modern fireproof dormitory includes class rooms and swimming pool. Gymnasium. Visitors welcome. 68 miles from Washington, D. C. Early application advisable. For catalogue and "Your Boy" folder address: Col. John C. Boggs, Prin., Box P, Front Royal, Va.

FORK UNION MILITARY ACADEMY
Special emphasis upon personality development, building character and initiative. Ideal location in heart of Virginia. Fully accredited. Highest standards. Small classes. R.O.T.C. Highest Gov't rating. All athletics. Two gymnasiums. Separate Junior School. Ages 6-18. Students from 30 States. Summer School. 53rd year. Catalogue address: Dr. J. C. Wicker, Fork Union, Virginia. Box 89.

WOODWARD SCHOOL For Boys
ACCREDITED BY MIDDLE STATE ASSOCIATION
ANNOUNCING
SUMMER TERM
June 20—August 1
GRADES 3 THROUGH 12
• Courses for Veterans and Post-Graduates
• Swimming—YMCA Activities
• Analytical Testing Program
• Individual Instruction
• Remedial Teaching
• French, German, Spanish under native teachers


## March of Science

# An 'Atomic Shuffle'

By Alton L. Blakeslee

NEW YORK.—Cancer brings a strange atomic shuffle in living cells, two cancer researchers report.

The shuffle occurs in a yellowish chemical found in both healthy and cancerous cells. The amount of yellowish substance doesn't change with cancer formation—and it looks the same. But with cancer, some of the atoms making up the yellowish material change positions, just as shuffling a deck of cards changes the order of the cards.

**The shuffling is detectable just as cancer starts. Whether the change in position of the atoms is caused by cancer, or may be connected with the actual cause of cancer, isn't yet known.**

The discovery was made by Drs. Christopher Carruthers and Valentina Suntzeff of the Washington University School of Medicine, St. Louis.

They said the yellowish chemical is a new fat-like material not recognized before. It seems to be a fat, but doesn't behave quite like a fatty substance. Unlike fat, it can be dissolved in water.

They extracted it from healthy cells and from cancerous cells. The change in atomic arrangement was observed by intricate measurements using electricity and light.

### In Three Types

THE atomic shuffling was found in cancer of the skin, muscles and liver of mice, that is, in three different types of cancer. It also has been found in human skin cancers in human studies so far.

The atomic change was detectable just before cancer appeared on the skin of mice treated with a cancer-inducing chemical, methyl-cholanthrene. The atomic shuffling was very slight when the cancerous change was in its earliest stages.

**Certain chemicals change in amount when a cell becomes cancerous. But this is the first time that a change in quality or structure has been found with no change in the amount of the chemical, Dr. Carruthers said.**

Drs. Carruthers and Suntzeff now are studying the effect of X-ray treatment of skin cancers. X-rays can cure many skin cancers. The researchers want to see whether the yellowish chemical changes back to its normal atomic arrangement when the tissues become healthy again.


MACHINE SHORTHAND
FEATURING THE STENOGRAPH
The System of Professionals
BEGINNERS TO 250 WORDS PER MINUTE
New Classes:
DAY SCHOOL—June 19
NIGHT SCHOOL—June 19
G.I. Approved (Stenograph Included)
The School with International Prestige
Classrooms in Walker Building and Willard Hotel
STENOTYPE INSTITUTE
Walker Building, 734 15th St. N.W. NAtional 8320 and 8373

Special 8-Week Course
New, Simplified Gregg Shorthand and Typewriting
Intensive training, day schedule 9:00 to 3:00. Summer term begins Monday, June 26.
An accelerated program, recommended for high school graduates who expect to go to college, for college students, and for teachers.
Acquire speedily the basic skills necessary in many office positions. All credits may be counted as part of an approved Secretarial Course.
Ask for Summer School Bulletin
STRAYER
COLLEGE OF SECRETARIAL TRAINING
13th and F Sts., Wash. 5, D. C. NA. 1748


## The Washington Philatelist

# Post Office Again Warns About Poor Cancelations

By William M. Stuart

THE Postoffice Department has again issued a warning concerning poor cancelations. It also calls attention to the fact that some postal clerks are applying cancelations so lightly that stamps might possibly be used again. It is bad practice to cancel stamps carelessly enough to be remailed, but it is an equally bad practice to black out stamps, despite the slogan "please cancel lightly, philatelic mail." Collectors are registering complaints about poor cancelations, yet official warnings are not heeded and this nuisance continues. The collector is entitled to clear cancelations and drastic means should be used to prevent further complaint.

STUART

Canada is also having troubles along this line, claiming that stamps, especially those affixed to packages, are being canceled in a manner ruinous to their philatelic value. Canadian postal authorities declare their aim is to safeguard revenues of the department. Canadian postoffice clerks have been warned to use discretion in cancelations, instead of defacing and ruining large quantities of stamps. United States postal clerks might well take notice.

THE Post Office Department has restored to the Philatelic Agency the sale of coiled stamps. They can be purchased in singles, pairs or any desired length strip, for face value plus return postage. In order to obtain the "line markings" it will be necessary to purchase a minimum of 17 stamps of the sidewise coil and 15 stamps of the endwise coil. The coil stamps restored to the list are: 1939, rotary press, perforated vertically: 1-cent green, 1½-cent brown, 2-cent red, 3-cent purple, 4-cent pink, 4½ cent gray, 5-cent blue, 6-cent orange, 10-cent salmon; perforated horizontally: 1-cent green, 1½-cent brown, 2-cent red, 3-cent purple. The agency states that all of the coil stamps were selected stock at the time the coils were manufactured and are the best stock available. No exchanges or refunds will be allowed.

The Woodridge Stamp Club will meet tomorrow evening at the Woodridge Public Library, 2206 Rhode Island ave. ne.

THE Collectors Club, Branch 5, S. P. A., met in Pythian Temple Tuesday evening. Nominations were in order, the election to be held on June 27. The annual competition of club members for the Gantz Cup will also be held on June 27. At the meeting in Pythian Temple, 1012 9th st. nw., on Tuesday evening an auction will be held.

**The Silver Spring Philatelic Society will meet Thursday evening at 8 in the hearing room of the County Building on Colesville Rd. Officers will be elected. Next Saturday the society will hold a picnic at the home of John Kessinger, Springbrook, Md.**

**France has issued a 12-franc plus 3 franc, semipostal issue, in honor of "stamp day." It shows a postman delivering the mail. The color is blue.**

Mexico will take part in the Biennial Exhibition in Venice for the first time this year, sending works by the late Jose Clemente Orozco, Diego Rivera, David Alfaro Siqueiros and Rufino Tamayo.


Stamp and Coin Exchange

OFFERINGS

THE LOVELY NATIONAL PARK SET MINT IMPERF. PLUS 70 PAGE U. S. CATALOGUE $1.50. HARRY BLUE, 110 W. 34th ST., RM. 710, N.Y.C.

GORGEOUS ORCHIDS OF COLUMBIA The complete set of six colorful stamps postally used. Only 15c to applicants for our foreign approvals! Write today! WM. A. KUEHL, 3125 E. K St., Tacoma 4, Wash.

Stamps Wanted

UNUSED U. S. postage wanted—½c to 3c, 8% discount; 4c to $2.00, 8% discount; airmails 5c to 50c, 12%. KAPLAN, 75 Bright St., Jersey City, N. J.

WHOLESALE

DEALERS ONLY New Wholesale List on Request J. & H. STOLOW, 50 W. 46th, N. Y.

UNITED STATES

MINT SHEET CO. 276 W. 43rd St. N. Y. C. says collect them for pleasure and profit. Free list.

OLD SCARCE U. S. SECONDS on Approval. Slightly defective, lowest prices. HERNFELD, Clintonhill Sta., Newark, N. J.

LOCAL

SPECIAL!! 10 diff. FIRST DAY COVERS ONLY 85c. Eisenmac, 719-11th N.W., Wash., D. C.

CURRENT BRITISH COL. FOREIGN SETS—LIST FREE Irving Downes, Box 35, Riverdale, Md.

CULLEN'S LARGEST STAMP DISPLAY IN CITY 405 Tenth St. N.W. ME. 8817

Uyeno's Stamp Shop 1205 Penn. Ave. N.W. Tel. MEt. 9014

COMPLETE STORE FOR PHILATELISTS WASHINGTON STAMP CO. Warner Bldg., Cor. 13 & E N.W. EX. 2792

WEEKS STAMP SHOP HOME OF THE FAMOUS TWO-WAY DAILY Stamp Auctions, where you may buy or sell what you choose, at your own price. COUNTER SALES, Stamps, Supplies. 1229 N. Y. Ave. N.W. NA. 5256

The Hobbyists Headquarters WE BUY AND SELL Coins—Stamps—Autographs HOBBY SHOP 716 17th DI. 1272


# Area Students Win Art and Photo Awards

TWENTY-SIX District of Columbia area high school students won honors this year in the scholastic art and photography awards, conducted annually for the past quarter of a century by scholastic magazines.

The twenty-third annual National High School Art Exhibition was held this year at Carnegie Institute, Pittsburgh, Pa., climaxing a school-year program with preliminary regional exhibitions in 45 separate areas from coast to coast. There were 1738 pieces in the national exhibition, selected from a grand total of 112,520.

The Washington winners are:

Lawrence Heyman, Roosevelt High School, Strathmore Award for District of Columbia, $25, opaque water color.

James Coulsby, Washington-Lee High School, Arlington, Va., first award, $50, transparent water colors.

Edward Miller, Calvin Coolidge High School, second award, $25, metalcraft.

Franklin Wright, Eastern High School, second award, $25, pastels.

Honorable mention, $10: Donald VanDerLinden, Eastern High, handicraft; Shirley White, Kelly Miller Junior High School, colored drawing, inks; Betty Hyman, Roosevelt High, transparent water colors; Francis Luzzatto, Sidwell Friends School, sculpture; Dorothy Robinson, Terrell Junior High School, transparent water colors.

Exhibition pieces: Denis Bourland, Anacostia High, transparent water color Richard Garlenski, Anacostia High, photography, community or social life; Pax Cheng, Central High, opaque water color; Joy French, Central High, transparent water color; Eugene Galasso, Eastern High, transparent water color; Lloyd King, Eastern High, transparent water color; Jane Nichols, Holton-Arms School, transparent water color; Irene Preveden, McKinley High, transparent water color; Janice Harsh, Roosevelt High, oil; Lawrence Heyman, Roosevelt High, opaque water color; Betty Hyman, Roosevelt High, opaque water color; Julius Schmelz, Roosevelt High, transparent water color; Richard Campbell, Shaw Junior High, opaque water color; Charles Warner, St. Albans School, transparent water color; Julian W. Wasser, Sidwell Friends School, photography, scenes; Nell Weaver, Wilson High, transparent water color; Ann Wherton, Wilson High, transparent water color; Lloyd Burlingham, Washington-Lee High, pastel; David Roelofs, Washington-Lee High, pastels.

# Wilson Opens New Hall at Chambersb'g

Chambersburg, Pa., June 17.—Laird Hall, new student-alumnae center at Wilson College, was formally dedicated here recently and presented to the college as the gift of the 4900 graduates and former students of Wilson to their alma mater.

The ceremony was the climax of the annual alumnae day celebration. Fifty-seven classes from 1887 to 1949 were represented in the delegations of more than 500 Wilson alumnae who returned to the campus for the dedication.

**H. W. Prentis, jr., of Lancaster, president of the Wilson board of trustees and chairman of the board of directors of Armstrong Cork Co., accepted Laird in behalf of the college. The presentation was made by Mrs. William Bennett of Harrisburg, cochairman of the alumnae campaign committee that raised $250,000 for the construction of the new building.**

The Rev. John B. Laird of Philadelphia, president emeritus of the board of trustees, for whom the building is named, was guest of honor at the ceremony.

Built at a cost of more than $300,000, Laird includes an auditorium, a lounge, an exhibition gallery, a fully equipped stage and alumnae association offices. By an arrangement of sliding doors, the auditorium, which has a seating capacity of 1000, can be converted into a small experimental theater or an assembly hall of medium size; on dance weekends it becomes a ballroom.

# Six Scholars To Visit A. U.

SIX visiting scholars from the United States and Canada have joined the faculty of the College of Arts and Sciences at American University for the summer season which began last week, Dean John E. Bentley announced.

Prof. J. Russell Bright, chairman of the department of chemistry of Wayne University, Detroit, will teach general and organic chemistry. Prof. Almont Lindsey of Mary Washington College, University of Virginia, will teach courses in basic and advanced European history.

**Prof. Ralph Bedell of the department of educational psychology and measurement, University of Nebraska will teach education and guidance technique.**

Dr. Delbir, Bindra, McGill University, Canada, will teach general and applied psychology. Dr. Clifton Olmstead, of Princeton Theological Seminary, will give courses in Church history and religion. Jack Tworkov, painter and private art instructor of New York, will teach painting in the art department.


INSTITUTE OF CONTEMPORARY ARTS
Workshops Pottery Sculpture
Day and Evening Classes
June 19 thru August 11
1322 New York Avenue, N.W.
STerling 6266

JARVIS SCHOOL BUREAU
Recommends
SUMMER CAMPS
and
Accredited Private SCHOOLS
Jr. Colleges—Prep Schools
Military Academies
814 18th St. N.W. RE. 1785

CHEVIOT SUMMER DAY CAMP
For Children 5 to 12 Years
OPENS JUNE 19th
Fourteen acre property of lawns and woods
SWIMMING—RIDING
Full Athletic Program Daily
Varied program stresses all phases of camp life
Door to Door Transportation serving Northwest Bethesda and Chevy Chase
Co-Directors
Jeanne Hogan, Tracy Scudder
WI. 5838 or OL. 4409, 9-5 weekdays
6410 Conn. Ave., Chevy Chase, Md.

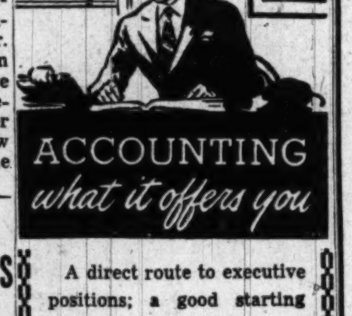
ACCOUNTING
what it offers you
A direct route to executive positions; a good starting salary, promotions and security; a professional career as a C.P.A., choice of government service or private enterprise; at Strayer—guidance in planning, and assistance in placement.
Fall Term Classes
Sept. 6 and 19
STRAYER
COLLEGE OF ACCOUNTANCY
NAtional 1748—13th & F St.
Washington 5, D. C.

SUMMER DAY CAMP
on cool
Mount St. Alban
By The Week
July 28
For Boys and Girls 3 to 9 years old

Beauvoir
The National Cathedral Elementary School
3500 Woodley Road Phone: WOodley 8150
Elizabeth Glascock Taylor, Principal
Bishop Angus Dun, President, Board of Trustees
Play Groups Swimming Crafts Music
Dramatizations Tutoring Remedial Reading
Transportation Hot Dinners
Winter Staff
Registration Now Being Accepted

EDUCATIONAL DIRECTORY
Schools interested in advertising in this directory are requested to call The Post School Department, NAtional 4200, Extension 229, regarding rates

Accountancy

BENJAMIN FRANKLIN UNIVERSITY 1100 Sixteenth St. N.W. at I
Two-year day or three-year evening program leads to B. C. S. degree . . offers specific training for accounting and auditing positions . . furnishes a basis for advancement to executive posts requiring knowledge of accounting, law, finance and taxation . . . prepares for C. P. A. examinations. One-year postgraduate course leads to M. C. S. degree. Pace Curriculum. Co-educational. Ask for 43rd Year Book. Applications for fall day and evening classes now being received.

STRAYER College of Accountancy 13th & F Sts. N.W. NAtional 1748
Business Administration and Accounting Courses. B. C. S. and M. C. S. degrees are conferred. C.P.A. Preparation. Fall term classes, day and evening. Begin September 6 and 19. Employment objectives: Public Accounting, C.P.A. government accounting and auditing, corporation accountant or executive, business owner-manager. Approved for Veterans. Employment service for graduates. Registration office open day and evening.

Art

ABBOTT ART SCHOOL 2013 "Eye" St. N.W. (oN. side of park) NAtional 8054
Summer session June 19-August 11. Classes in oil, water coloring, textile designing, interior designing, fashion and advertising illustrations. Hours: 9:30 to 3:30, Monday through Friday. Approved for Veterans. Circular P on request.

COLUMBIA SCHOOL OF COMMERCIAL ART DAY EVENING
General Commercial Art, Cartooning and Caricaturing, Commercial Illustrating, Fashion Illustrating, Interior Decorating, Architectural and Landscape Rendering. Start now. Send for catalog. COLUMBIA "TECH." Est. 39 years. 1239 Vermont Avenue N.W., at N St. bet. 13th and 14th Sts. ME. 5626. FREE EMPLOYMENT SERVICE. Summer Class rooms AIR CONDITIONED. Approved for GI training.

NATIONAL ART SCHOOL 2027 Mass. Ave. N.E. HO. 4255
Day and evening class: Fine Art, Advertising Arts, Interior Decoration, Fashion illustration, Costume Design, Junior. Saturday morning classes. APPROVED FOR VETERANS. Catalogue on request.

Business and Secretarial

AMERICAN SCHOOL 1319 F ST. N.W., 5th Floor (Opposite Capitol Theatre) NA. 6295
Enroll today for a "PERSONALIZED SHORTHAND REVIEW COURSE." Gain SUPERIOR SPEED THRU OUR CAREFUL REVIEW PRACTICE AND STIMULATING DICTATION COURSES. Classes 6-8 p. m. Monday, Wednesday, Friday. NA. 6295.

BOYD SCHOOL OF COMMERCE 700 12th St. N.W. (Cor. G) Over Zlotnick's
REFRESHER and INTENSIVE Beginners courses in SHORTHAND. Typewriting comptometer, all electric calculators. Vocabulary building. English. Bookkeeping. Accounting. SAVE ½ to ⅓ usual time. SMALL classes. RAPID progress. Accredited. Est. 26 years. Positions GUARANTEED Graduates of complete courses. Day-evening sessions. APPROVED "G. I." SCHOOL for Veterans training. Director is a veteran himself. NEW classes starting Register EARLY

STRAYER COLLEGE OF SECRETARIAL TRAINING
Open all the summer day and evening. Request a copy of Summer School Bulletin telling about a special 8 weeks day course in shorthand and typewriting, planned for high school graduates and college students. June 19 students may enroll for the approved secretarial diploma course as beginners, for refresher training, or for dictation and transcription. Call in person or telephone.
Thirteenth and F Streets NAtional 4748

TEMPLE SECRETARIAL SCHOOL 1420 K St. N.W. NA. 3258
Night Class June 5. Inquire about 8 weeks summer intensive courses. APPROVED FOR VETS.

THE WASHINGTON SCHOOL FOR SECRETARIES
A Select School of Business Training
Courses Approved for Veterans
National Press Bldg. DIstrict 2480

Civil Service

BOYD'S CIVIL SERVICE SCHOOL 700 12th St. (cor. G) NA. 2340
Specialists. Resident and home study courses.

Costume Design

WASHINGTON SCHOOL OF COSTUME DESIGN
Advanced and intensive beginners courses in Pattern Drafting, Dressmaking, Tailoring, Draping. Study of Costume Design and Millinery. Day and evening classes. Co-educational. Approved for Veterans. 930 F Street N.W. ST. 4383.

BELAIRE SCHOOL OF PRACTICAL DRESS DESIGNING 821 19th St. N.W. (Bet. Penna. & Eye) ST. 9040
For beginners or advanced pupils, dressmaking, tailoring, cutting and millinery.
NEW YORK FASHION ACADEMY GRADUATE AS TEACHER
OPEN FOR INSPECTION

Drafting

COLUMBIA SCHOOL of DRAFTING 1239 Vermont Ave. N.W. at N St., bet. 13th & 14th
All branches of Drafting, including Mechanical, Architectural, Patent Topographic, Aircraft Statistical, Electric Sheet Metal. Hundreds of graduates in Gov't., municipal and private positions. Day and Evening Classes. EMPLOYMENT SERVICE. Catalogue. Start Now. COLUMBIA Tech (Est. 40 years). ME. 5626. AIR CONDITIONED Summer Classrooms. Approved for GI training.

NATIONAL DRAFTING SCHOOL 2027 Mass. Ave. N.W.
MODERN METHODS—ALL BRANCHES OF PROFESSIONAL DRAFTING
Our architectural drafting students are taught fundamental design and construction, also surveying.
There has been and is a demand for our graduate drafting students. Register now for Day and Evening Classes. Approved for Veterans. Call HObart 4255 for Catalogue.

High School Corses

EMERSON INSTITUTE 1324 18th St. N.W. DEcatur 0551
College preparatory and high school subjects. Day and evening classes. Approved for veterans.

Knitting and Handcraft

New York School of Knitting and Handcraft 221 Kennedy Street N. W.
Sonno Nobel, Director. Become a knitting instructress. A profitable hobby. Complete courses in knitting, crocheting, rugmaking and crochet beading. Register now. Resident and home courses. RE. 8682.

Languages

BERLITZ SCHOOL OF LANGUAGES 839 17th St. N.W. ST. 0010
Est. 1878—French, Spanish, German or any other other language
APPROVED FOR GI VETERANS TRAINING
THERE is a BERLITZ SCHOOL in EVERY LEADING CITY of the WORLD

Leathercraft

THE LEATHERCRAFT SHOP, INC. 1028 14th St. N.W. EX. 0961
Classes in the art of leather tooling, carving, glovemaking, handbags, wallets, etc.

Machine Shorthand

STENOTYPE INSTITUTE Walker Building, 734 15th St. N.W. NA. 8320 and NA. 8373
Featuring THE STENOGRAPH. Classrooms in Walker Bldg. and Willard Hotel. MACHINE SHORTHAND is a profession. Learn to write 150 to 250 words per minute. G.I. Approved. (Stenograph machine included.) Register now. New day class begins June 19; new night class June 19.

Mathematics

EMERSON INSTITUTE 1324 18th St. N.W. DEcatur 0551
Advanced high school and junior college mathematics, Algebra, geometry, trigonometry, slide rule and logarithms and calculus. Day and evening classes. Approved for veterans.

Photography

THE CAPITOL SCHOOL OF PHOTOGRAPHY
1813 18th St.N.W., Washington 9, D. C.
Excellent Facilities, Personalized Attention and Thorough Curriculum Professional Training in Portraiture and Commercial Photography. Taught by Highly Qualified Photographers. Day and Evening Classes—Approved for Veterans. ADams 3114.

WASHINGTON INSTITUTE OF PHOTOGRAPHY
2637 Conn. Ave. MI. 3266.
Some of our students are employed by the Better Photographers, day and evening classes. "School of Photography," approved for veterans—non-veterans.

Radio-Electronic and Television

CAPITOL RADIO ENGINEERING INSTITUTE
Now offers evening and day classes in RADIO-ELECTRONICS ENGINEERING. Day Classes in BROADCAST & TELEVISION ENGINEERING. BROADCAST & TELEVISION SERVICING. Day and evening classes now forming. Training available to WAR VETERANS under "G. I." Bill. Visit or phone the school for complete details. Ask for Mr. Maloney.
16th and Park Road N.W. Telephone HObart 1880

8

**Dr. Charles Retiring**

# Fame, Romance Call Ambassador of Haiti Back to Island Home

By Elizabeth Maguire

*This is the thirty-second in a series of articles on embassy homes, hosts and hostesses.*

A PROSPECTIVE bridegroom who may become President of Haiti is the retiring Ambassador, Dr. Joseph D. Charles. He will leave Washington in July, and soon after he returns home he will marry and enter a political campaign. The bride-elect is Miss Solange Telson, a student of pedagogy in Paris, France, who will return to Haiti about the same time as Dr. Charles.

It is said the Ambassador may run for President in the coming elections in his country. Former President Dumarsais Estime was forced to resign in May of this year when he tried to succeed himself as President, an unconstitutional act in Haiti. A military junta took over, and in the near future the junta will supervise the election of a new President. Dr. Charles makes a popular candidate. As there are no political parties in Haiti, there are limitless candidates.

The Ambassador is a lawyer with a business place at Cap Haitien. He also has a sugar plantation near his birthplace, Limbo, where he makes light rum. The town of Cap Haitien, where Joseph Charles grew up, has bewitching beauty. Rows of houses in shades of pink, orchid, pale yellow, baby blue or rose rim the harbor, and thickly wooded mountains come down to the water's dark edge.

The island was discovered by Christopher Columbus in 1492, taken over by the French in the 1600's and freed by African slaves in 1804.

Ambassador Charles was educated at College Notre Dame in Cap Haitien. He has traveled in the Caribbean and in France. He has no particular hobbies, but he likes to entertain, which he does frequently and well, and he rarely misses a major social event on the Washington scene.

*New Chancery on 17th St.*

THE embassy in Washington is way out 16th st. Life-size portraits of Henri Christophe and Toussiant L'Ouverture, heroes of Haiti's struggle for independence, hang in the drawing room, and other paintings of interest are from Haiti's excellent school of modern art. DeWitt Peters, an American, heads the school.

A new chancery was established on May 29 of this year. Located at 4400 17th st., the building has been completely redecorated with French gray walls and handsome leather furniture in deep red and green.

Haitian influence is shown in chairs at both the embassy and chancery which are made of hand-carved mahogany with curved legs that taper off to a thin point at the bottom.

Before returning to Haiti, Ambassador Charles will visit Tuskegee Institute at Tuskegee, Ala., which was founded in 1881 by Booker T. Washington. "May I say here," concluded the Ambassador, "How much I have enjoyed my stay in Washington. Like most departing diplomats, I plan to be back for visits."

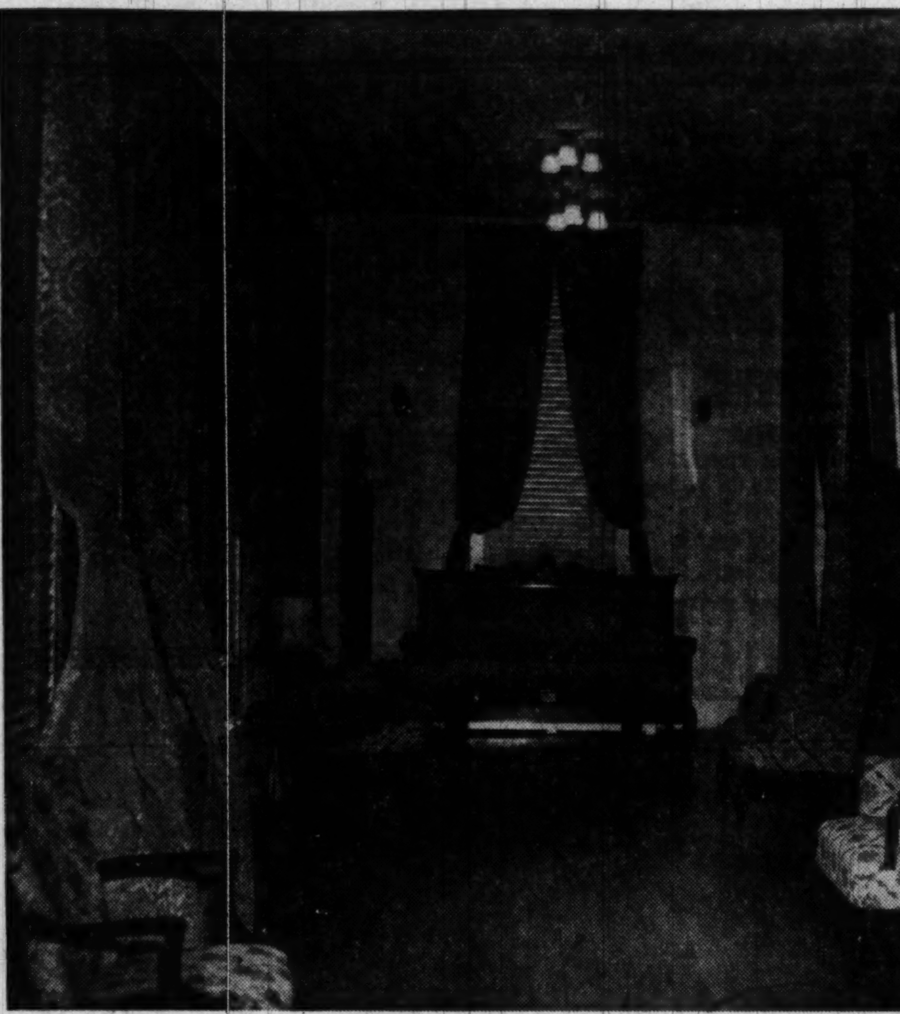

Harris & Ewing

*TYPICALLY Haitian are the furnishings of this small sitting room at the Embassy of Haiti. Doors of the room open into the drawing room and dining room. On the wall at the right hangs a portrait of Henri Christophe, who was born a slave and died a king. King Christophe built the world-famous citadel near Cap Haitien, and his life has been the inspiration of many writings*

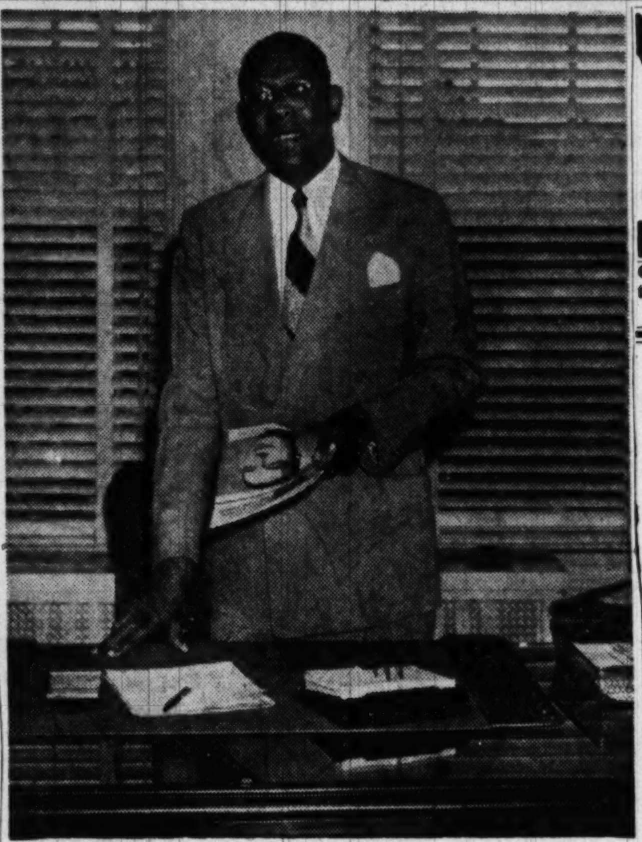

*JOSEPH D. CHARLES, Ambassador of Haiti, who is leaving Washington soon to be married. His bride-elect, Miss Solange Telson, is a Haitian girl, now studying pedagogy in Paris, France*

# Pioneer Units Will Install New Officers

Pioneer Women's Golda Meyerson Club, will hold an installation luncheon June 20 at 12:30 p.m. at the Willard Hotel. The new officers who will be installed by Mrs. Manuel Goldman, president of Hanita Club are: president, Mrs. Harry Lowens; first vice-president, Mrs. William Floam; second vice president, Mrs. Anne Singman; recording secretary, Mrs. Faye Penn; corresponding secretary, Mrs. A. Benson; financial secretary, Mrs. Sol Levine, and treasurer, Mrs. Harry Ziggles. A musical program has been arranged by Mrs. Morris Mazur and the Goss Trio. Reservations may be made by calling Mrs. Rose Atkin, chairman of the afternoon.

* * *

On June 21 at 7 p.m. Hanita Club will hold installation of officers at a dinner at the Purple Iris Inn, Thirty-Second and Rittenhouse sts. nw. Mrs. Morris Golden, president of the Washington Council of Pioneer Women, will install the incoming officers who are: president, Mrs. Manuel Goldman; first vice president, Mrs. David Feldman; second vice president, Mrs. Jack Silverman; recording secretary, Mrs. Herman Green; financial secretary, Mrs. Morris Shoock; treasurer, Mrs. Irving Gold; mailing chairmen, Mrs. Bernard Kipperman and Mrs. Neil Abelman.

# Calendar of Events This Week

**TODAY**

AMERICAN LEGION AUXILIARY, VOLUNTEER HOSPITAL WORKERS, Mount Alto Hospital, 1:30 p. m.

**MONDAY**

AAUW, WASHINGTON BRANCH, Board of Directors, Cosmos Club, 6:30 p. m., dinner honoring Mrs. Aaron J. Brumbaugh, retiring president.

AMERICAN LEGION AUXILIARY, DEPARTMENT EXECUTIVE COMMITTEE, Legion Club, 8 p. m.

BUSINESS AND PROFESSIONAL WOMEN'S CLUB, CHEVY CHASE, Chevy Chase Community Center, 8 p. m., members asked to bring new members.

The Ambassador of Uruguay and Mme. Dominquez-Campora, Carleton Hotel, 6 to 8 p. m. reception, presentation of statue of Jose Artigas to the City of Washington (by invitation).

D. C. CANCER AID GROUP, Raleigh Hotel, 8:30 p. m.

Mr. and Mrs. Meyer Revitz, Alban Towers, 3700 Massachusetts ave. nw., 5 to 8 p. m., cocktails (by invitation).

REBEKAH ASSEMBLY, NAOMI LODGE, 419 7th st. nw., 8 p. m.; RUTH LODGE, 419 7th st. nw., 8 p. m.

TAKOMA PARK WOMEN'S CLUB, garden section, home of Miss Agnes Carleton, 7415 Blair rd., 10:30 a. m.

UNIVERSITY WOMEN'S CLUB, 4 to 5:30 p. m., tea honoring new members; 7:30 p. m., review of "The Egyptian," by Mika Waltari.

**TUESDAY**

AAUW, WASHINGTON BRANCH, 1634 I st. nw., 7 p. m., tea and reception honoring national board of directors, State presidents and national staff.

AMERICAN LEGION AUXILIARY, GEORGE S. PATTON JR.-TANK CORPS UNIT, Legion Club, 8 p. m., initiation ceremony; BUNKER HILL UNIT, Legion Club, 8 p. m.; POTOMAC UNIT, Palisades Field House, Sherrier and Edmunds pl. nw., 8 p. m.; U. S. MARITIME UNIT, Legion Club, 8 p. m.

ASHTON HEIGHTS WOMAN'S CLUB, 413 North Irving st., Arlington, 12 noon.

PILOT CLUB, Burlington Hotel, 6:15 p. m., program meeting.

REBEKAH ASSEMBLY, FIDELITY LODGE, 2020 Rhode Island ave. ne., 8 p. m.

UNIVERSITY WOMEN'S CLUB, 12:30 p. m., luncheon, bridge, canasta.

WASHINGTON READERS CLUB, studio, 1851 Columbia rd. nw., 8:30 p. m., installation of officers, reception for new members.

**WEDNESDAY**

ZONTA CLUB OF WASHINGTON, 1515 New Hampshire ave. nw., 12:30 p. m., luncheon.

**THURSDAY**

AMERICAN LEGION AUXILIARY, JAMES E. WALKER UNIT, Odd Fellows' Hall, 9th and T sts. nw., 8:30 p. m., barn dance; junior meeting, Odd Fellows' Hall, 8 p. m.

REBEKAH ASSEMBLY, MARTHA WASHINGTON LODGE, 419 7th st. nw., 8 p. m.; BRIGHTWOOD LODGE, Masonic Temple, Carroll and Maple aves., Takoma, D. C., 8 p. m.

UNIVERSITY WOMEN'S CLUB, 11 a. m., survey of modern Spanish literature.

Royal Staffordshire
Dinnerware
of underglaze
semi-porcelain

Pastoral Scenes in Plum

53 pc. set—35.50
32 pc. set—18.75
26 pc. set—15.00

*Underglaze prevents crazing or color changing

LITTLE CALEDONIA
1419 Wisconsin Avenue
GEORGETOWN
Open Evenings 'til 9 p.m.

**ONE AD- Two Mechanics**

Mr. E. M. Bruce of 3605 28th st. ne. was looking for an auto mechanic for his service station so he placed the following ad in The Washington Post.

AUTO MECHANIC
Bruce's Service Station, Beltsville, Md.
AD. 3062 or TO. 6466

He wisely ordered the ad to appear for seven days* but at the end of the first day he called The Post to cancel his ad. He had hired two mechanics.

"I got a lot of calls," Mr. Bruce reports. "They were still calling me the next day after I had already signed up two men."

Mr. Bruce found it was easy and economical to locate the help he needed with a Post want ad. It was easy to dial NA. 4200, ask for "Classified" and give his notice to a courteous, trained assistant. It was easy, too, for him to have his ad charged because there is a phone listed in his name.

Follow Mr. Bruce's example when you're looking for personnel for your business, when you're selling unwanted furniture or appliances or when you're seeking tenants for your apartment, house or room. Call NAtional 4200 and let an experienced ad writer, who has helped thousands of others achieve results, assist you in wording your notice.

The Washington Post

* *It's smart to order your ad for seven days because you take advantage of The Post's reduced rates on multiple insertions. Schedule your ad for a week and cancel it as soon as you get results.*

Young INC.

**Millinery Clearance**

A Young millinery clearance is unusual and distinctive because of the high grade merchandise offered.

Large Assortment of
HATS
Reduced ½ Price

1742 Connecticut Ave.
Telephone DE. 0281
Hats made to order and re-modeled.

The SHOREHAM Terrace

OPEN FOR SUMMER SEASON

Starlit Outdoor Dining and Dancing

BARNEE conducts the Barnee-Lowe Orchestra for dancing from 7:45 p.m. to 12:30. Entertaining Floor Show at 10 p.m. DINING from 7 p.m. to 12:30. Dinner, $2.50—Steak Dinner, $3. Supper Cover, 50c—Saturday, $1

Reservations—AD. 0700

*Service will be transferred to the air-cooled Blue Room in inclement weather.*

Connecticut at Calvert

Slipcovers
SPECIALS
Wide Range of Fabrics and Colors.
Guaranteed Workmanship
611 F Street N.W.
ME. 7421
"Upholstering As You Like It"
J. P. Batt & CO.

1036 CONNECTICUT AVE. AT L

the Stork Set
AIR CONDITIONED

**Elegant is the Word for it!**

Imported embroidered Chinese brocade evening jacket . . . you'll want for your important dates. Ours alone. Sizes 10 to 16.

$35.00

Gifts and Layette for Baby Too!

Mail Orders Filled REpublic 7021 Open 9:30 'til 6

Fashions FOR THE TIME OF YOUR LIFE

SILVER PLATE
GUARANTEED—QUALITY
REPAIRS
Pick up and Delivery
J. GARCIA
1315 W St. N.W. • AD. 6741

Call NA. 4200, ask for Circulation, and order Washington Post guaranteed home delivery.

Virga's--Makers of Fine Furniture!

MID-YEAR SALE!

OUR GREATEST SAVINGS EVENT OF THE YEAR . . .

No other time offers the opportunity to purchase Virga custom made furniture at such substantial savings. Remember, too, VIRGA upholstered pieces are all custom made to the most exacting standards of quality. The exposed woods are solid mahogany. Finest steel innerspring construction. Genuine hair filling.

10% TO 50% REDUCTIONS

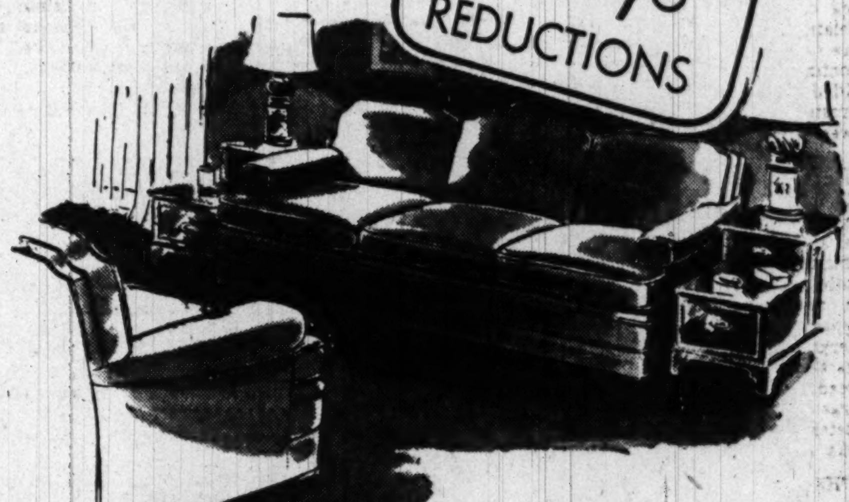

ONE ONLY
Reg. $745
SHERATON BREAKFRONT
$475

Re-created by one of America's finest houses. Genuine mahogany with inlaid satinwood. A masterpiece at once-in-a-lifetime savings.

SPECIAL GROUP
LAMPS & PICTURES
50% Off

Handsome decorator pieces. Many one-of-a-kind. All marvelous values at the reduced prices.

CHAIRS

| | | |
|---|---|---|
| **English Lounge Chair** in blue | $130.00 | **$85.00** |
| **Lounge Chair,** English style. Red damask covers | $115.00 | **$85.00** |
| **Lounge Chair and Ottoman.** Club style. Fine covering | $119.00 | **$99.00** |
| **Gooseneck Rocker.** Colonial style, solid mahogany frame. Tapestry covers | $72.50 | **$65.00** |
| **Blue Tapestry Occasional Chair** | $49.50 | **$35.00** |
| **Grey Plastic Barrel Chair** | $59.50 | **$39.50** |
| **Fanback Chair** in grey and rose brocatelle | $105.00 | **$75.00** |

SOFAS

| | | |
|---|---|---|
| **3-pc. Green Sectional Sofa.** Genuine plastic covers | $206.00 | **$175.00** |
| **Sofa-Bed,** gray and rose decorator covers | $125.00 | **$99.00** |
| **Sofa,** rose plastic covers | $120.00 | **$95.00** |
| **Tuxedo Sofa,** 8 ft. long, 37" deep. Massive, lovely extra heavy decorator covers. A standout | $425.00 | **$212.50** |
| **Virginia Sofa,** solid mahogany frame. Rose beige covers | $245.00 | **$190.00** |

MISCELLANEOUS

| | | |
|---|---|---|
| **Genuine Mahogany 18th Century Breakfront.** Finest workmanship. Top value | $435.00 | **$275.00** |
| **Lamp Tables** in genuine mahogany. A gracious decorator type. 2 only | $56.00 | **$39.50** |
| **Chippendale Ball and Claw Cocktail Table.** Genuine mahogany, leather, gold tooled top | $80.00 | **$55.00** |

(12) **Nest of Tables,** 3 to a nest. Genuine mahogany. 19½" wide, 14" deep, 24" high. Special ..... $29.75

*Open Wed. and Fri. Evenings, 7 'til 9 P.M.*

Virga & Co.
MAKERS OF FINE FURNITURE
7126 Wisconsin Ave., Bethesda, Md., Wisconsin 7900

# Miss Hamblin Becomes Bride At Cathedral

St. Mary's Chapel in the Washington Cathedral was the scene of the marriage yesterday afternoon of Miss Barbara Hamblin to Barton Atlee Marshall.

The bride is the daughter of Mr. and Mrs. Clyde Malcolm Hamblin of Washington, and Mr. Marshall's parents are Mr. and Mrs. Claude H. Marshall of College Heights, Hyattsville, Md.

The Rev. Jacquelin J. Ambler, cousin of the bridegroom, performed the ceremony, assisted by Canon Franklin Bohanan.

Given in marriage by her father, the bride wore white marquisette with a seed pearl tiara holding her veil. She carried gardenias.

Mrs. Frederick H. Livingstone was matron of honor for her sister, and the bridesmaids included Miss Nellie Carr Anderson, Mrs. John C. Hancock, Miss Helen E. McNeil and Miss Ruth Patrick.

Bachrach

MRS. BARTON A. MARSHALL . . . married yesterday

Harris and Ewing.

MRS. JAMES PHILIP NORRIS was Miss Aline Emily Johnson before her marriage last evening at St. John's Episcopal Church, Mount Rainier, Md. She is the daughter of Mr. and Mrs. Paul Dexter Johnson and the bridegroom is the son of Mr. and Mrs. James D. Norris. The Rev. Robert Clarke performed the ceremony. Following their honeymoon the newlyweds will live in Washington

Southall

MRS. HERBERT BARBER ADAMS was Miss Patricia Ann Albright before her marriage yesterday at Good Shepherd Lutheran Church in Alexandria. She is the daughter of Mr. and Mrs. David B. Albright, sr., of Alexandria. The bridegroom is the son of the late Mr. and Mrs. Thomas N. Adams of Raleigh, N. C. Following a Southern motor trip, Mr. and Mrs. Adams will make their home in Alexandria

## Sergt. and Mrs. Hoover Making Home in Cleveland

Sergt. John E. Hoover, USAF, with his bride, the former Miss Barbara Gentry, will make their home at Cleveland, Ohio, where he is stationed at the Slagel Air Force Base.

The couple was married May 13 in the Medical Center's Memorial Chapel.

Ladies' Hats
CLEANED or RETRIMMED
Hat Trimmings
• FLOWERS • FEATHERS • RIBBONS
• Straw Braids & Veilings Sold by the Yard
HAT FRAMES & MILLINERY SUPPLIES
UNTRIMMED HATS IN ALL STYLES & COLORS
New Hats to order designed by Experienced Milliners
HOURS: 9:30-5:45
OUR 39th Year
LADIES' CAPITAL HAT SHOP
508 11th St. N.W. NA. 8322

Brides...
plan to shop one of our four fine stores and consult our decorators!
PJNee
H Street at 7th • 1106 G Street • 215 King St., Alexandria
Blair Lee House, Silver Spring
EXecutive 2600

Call NA. 4200, ask for Circulation, and order Washington Post guaranteed home delivery.

Make It A Be-Coming Event
Maternity Lane
Complete Outfitters to the Mother-to-be
BILLOWY NYLON SHEER—the fabric that's igloo-cool (and washable). In an all-over print pattern that's most ideal for mothers-to-be. Sizes 10 to 18.
$14.95

10 to 9 Mon. and Fri.
10 to 6 Tues., Wed., Thurs., Sat.
958 Thayer Ave.,
Silver Spring, Md.
SH. 0466
Just Around the Corner from 8237 Ga. Ave.

SALE!
Lansburgh's
7th, 8th AND E STREETS N.W.—NA. 9800
ONE WEEK ONLY!
LINGERIE ESSENTIALS AT SENSIBLE LOW PRICES—TIMED RIGHT FOR VACATIONS!

Barbizon slips
Body Contour slips that fit like dresses! Smooth bodice, sleek bias midriff and straight skirt. Choose Jaunty Rite in bachelor blue, petal pink or white rayon satin . . . Jaunty Fit in white, pink or black rayon crepe. Both with sheer nylon embroidery. Little Miss sizes 9 to 15; Miss, 10 to 20; Little Lady, 14½ to 22½; Lady, 38 to 42.
2.65
LANSBURGH'S—Lingerie—Third Floor

Nu-Eve panties
Celanese* two-bar tricot rayon panties, comfortable all through the stickiest weather . . . because they fit so beautifully. Angle-cut for greater comfort, fuller, proportioned for many figure types. All with smooth-fitting elastic waistband. Tearose and white; sizes 1 to 3.
reg. 1.35 pr.
1.15
A. Short Flare Leg Pantie........1.15
B. Band Leg Pantie..............1.15
C. Flare Leg Pantie..............1.15
Reg. 1.65 pr. Extra-Size Nu-Eve Panties—sizes 4 & 5 in all three styles........................1.35
*Reg. U. S. Pat. Off.
LANSBURGH'S—Knit Lingerie—Third Floor

CALL NA. 9800 DAY OR NIGHT OR MAIL THIS COUPON
LANSBURGH'S 7th, 8th and E Sts., N. W., Washington 4, D. C.
Please send me the following sale-priced lingerie items:

| Quantity | Item | Style | Size | Color | 2nd Color |
| --- | --- | --- | --- | --- | --- |
| | | | | | |
| | | | | | |

City.................. Zone..... State..................
Name..........................................
Address........................................
☐ Charge ☐ Check ☐ C.O.D. (on orders of $2 or more)
Please add 2% sales tax where applicable. P-6-18

LOOK AND FEEL LIKE COOL MILLION IN A
Summer Mesh Whirl-Eze
If you like the comfort of a girdle with cross-boned front, but hate the thought of wearing one in hot weather—here's good news from Whirl-Eze. Two girdles fashioned with panels of cool cotton "screen" and rayon leno elastic mesh. And no bones to pinch when you're sitting or bending, because they're scientifically placed to give control and comfort at the same time!

A. High Waist Whirl-Eze—three-inch elastic non-roll band top. 16" length in white, 27 to 34 or 18" length in nude, 29 to 36. 7.50

B. Side-Hook Whirl-Eze—for the short, straight figure. Boned back, 14" length, sizes 27 to 34. $5

LANSBURGH'S—Corsets—Third Floor

Entire Store Comfortably AIR COOLED

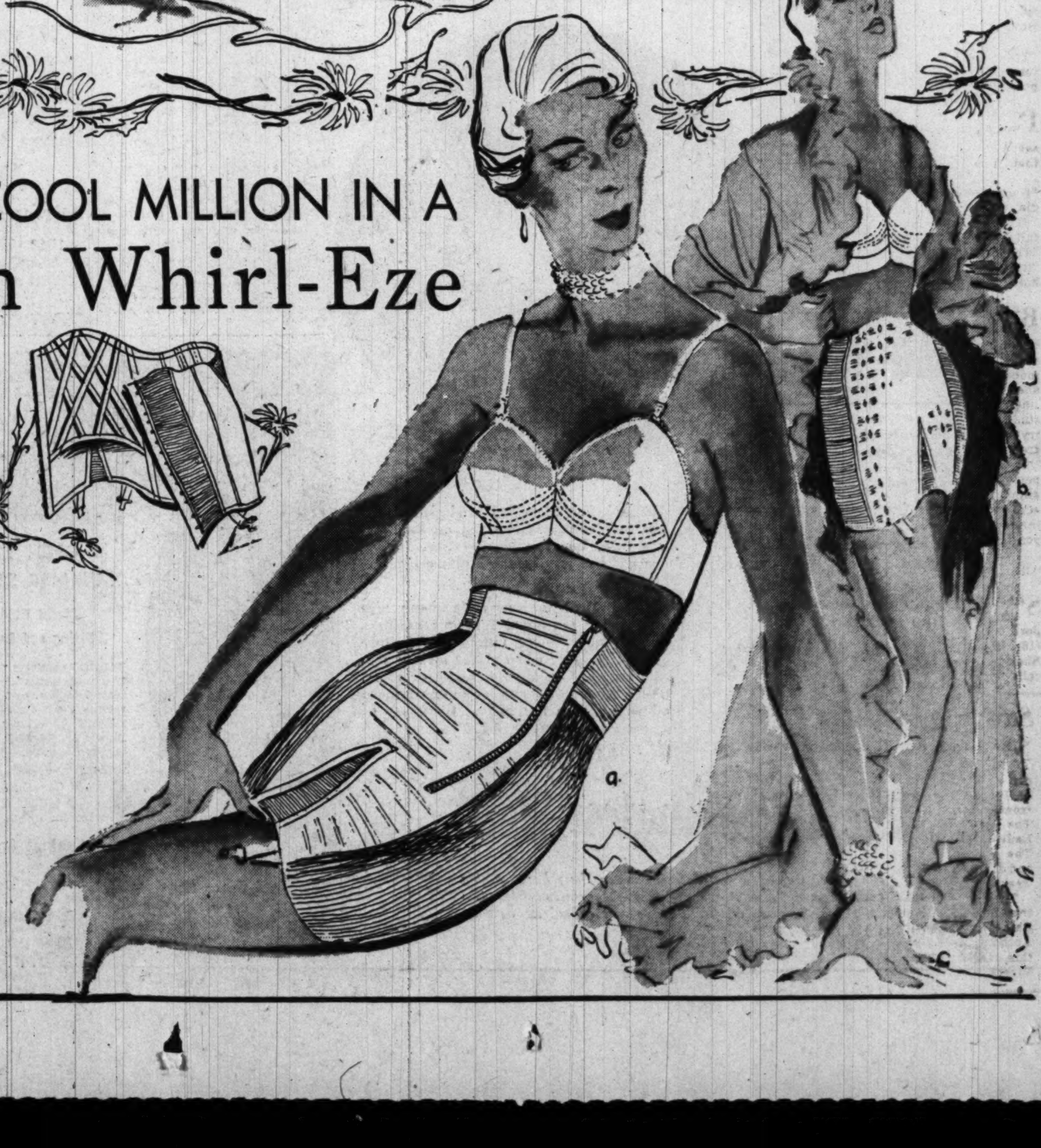


PROMenade IN STYLE
Formal Attire
FOR SALE OR HIRE
Men, Women, Children

TUXEDOS, White Formals, Full Dress Cutaways, Ladies' Evening Gowns and Wraps. Complete accessories. Special rate to groups.
Open Eves. 'til 6:30
Thurs. 'til 9, Sat. 'til 7
LONG'S
731 7th ST. N.W.
Call District 0265

The Washington Post
WASHINGTON: SUNDAY, JUNE 18, 1950



# Built-in Features Make Life a Pleasure in 1950 Homes Here

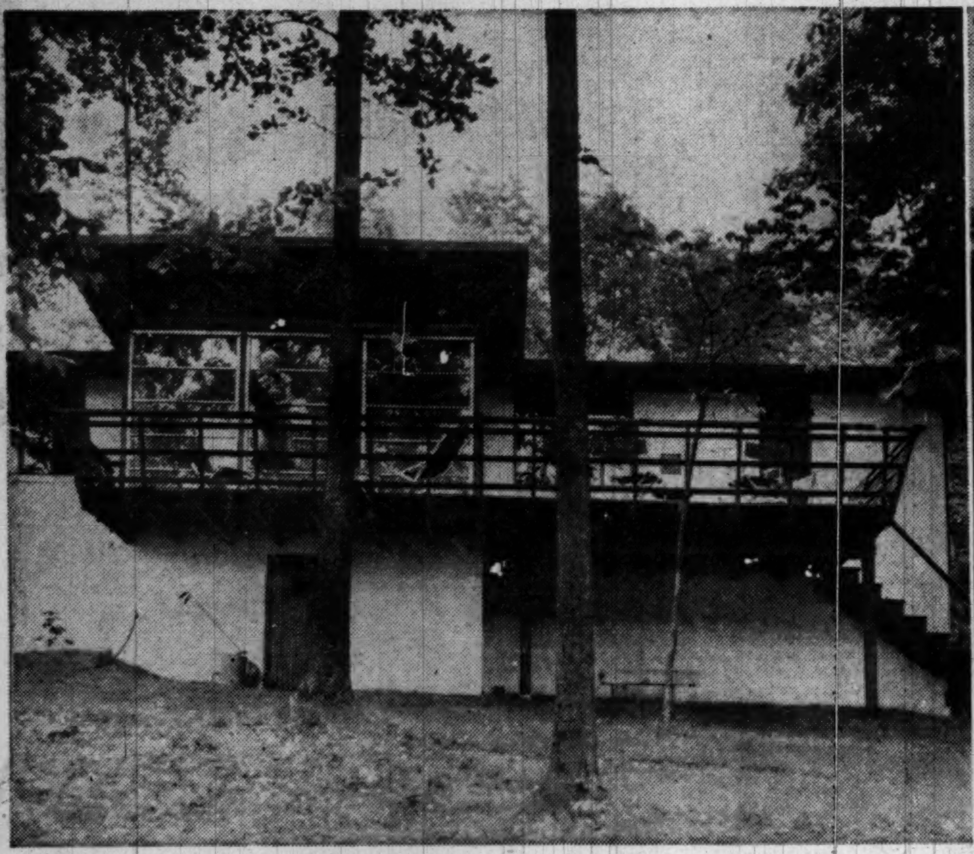

COMFORT . . . Col. and Mrs. John Salsman are looking forward to summer evenings spent on this cantilever porch, which crosses the back of their new home at 219 Devon dr., Holmes Run Park, Fairfax County. The deck is off the dining portion of their living room. House was custom-built for them by Malice and Brooks. That's Mrs. Salsman on the porch

CONVENIENCE . . . Phyllis Bell model Roberta Duckett examines a new-type oven which puts an end to stooping. The oven and a built-in range are features of semidetached homes being built by Leon Shainis near 14th and Sheridan sts. nw.

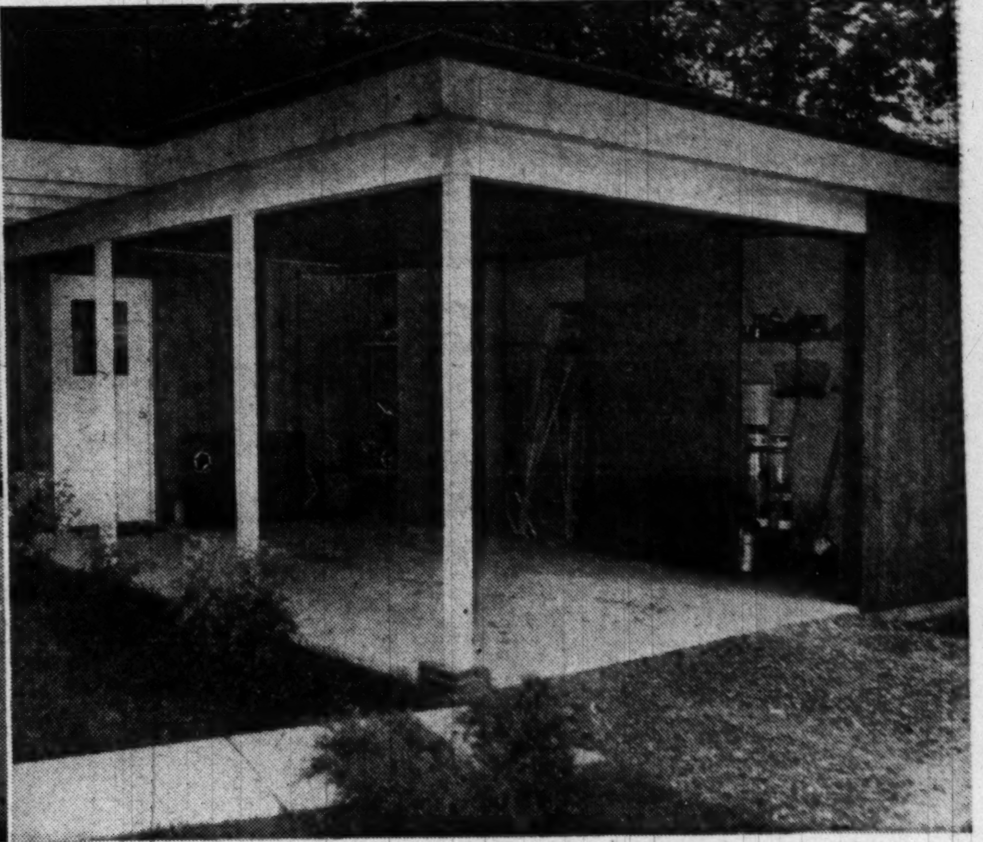

The Washington Post

SPACE SAVER . . . Those sliding doors in the carport of this home at 201 Valleybrook dr., Holmes Run Park, Fairfax County, open to closets that hold all manner of items neatly and efficiently. Their depth is nearly 3 feet. The home, a modern, California-style dwelling, built by Clyde J. Verkerke, has been sold to Comdr. and Mrs. Roland H. Dale

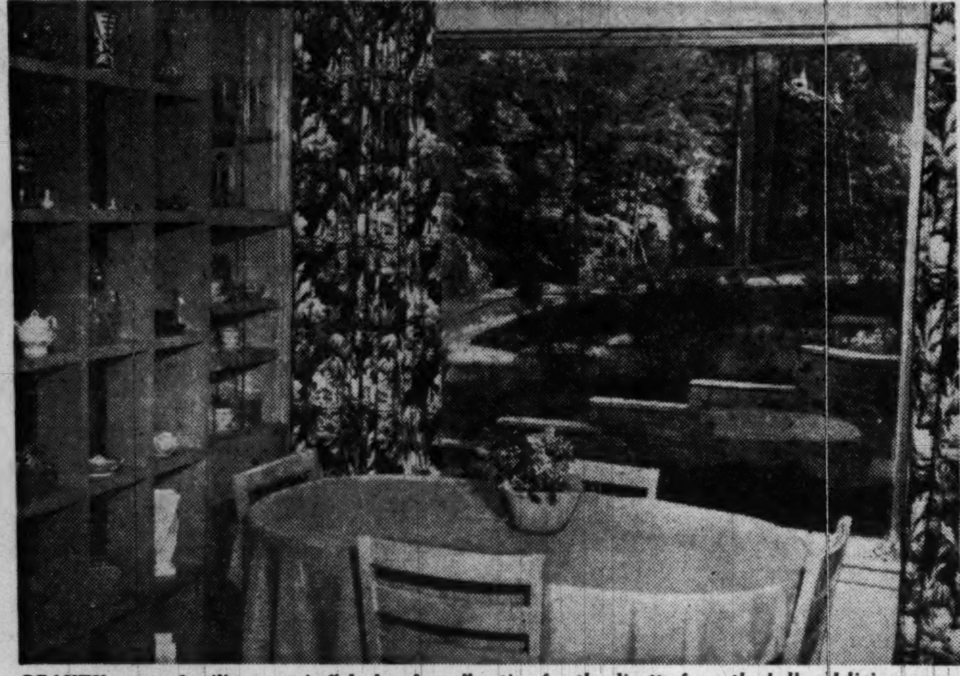

BEAUTY . . . and utility meet in "shadow boxes" in the home of Mr. and Mrs. Lawrence Kenyon, 2312 N. Richmond st., Arlington. An attractive feature of their new home, they serve as a partition for the dinette from the hall and living room. The home was constructed by Henry de Longfief, Falls Church builder. Picture window affords pleasant view of terraced yard

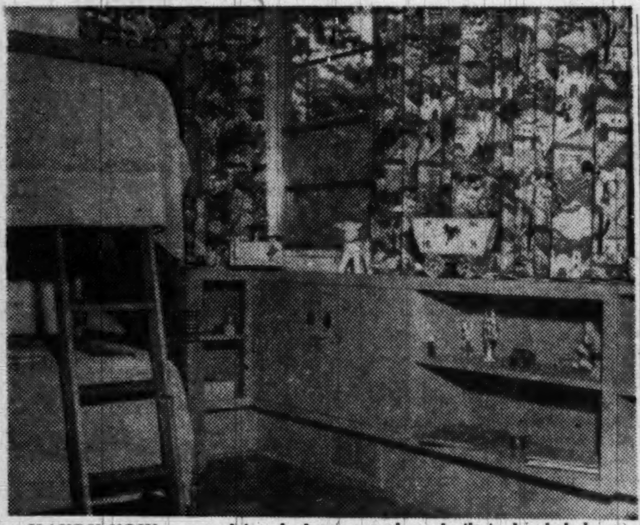

HANDY NOW . . . and handy later are these built-in bookshelves and cabinet in the room occupied by the Kenyon's six-month-old baby. The cabinet is a fine place for the infant's medicine. Books will replace the toys on the shelves in time to come

## Area's Biggest Project Slated

By Robert P. Jordan

CONSTRUCTION of a 2500-unit, low rent apartment project—largest in this area—is expected to begin in about 120 days on a 181-acre tract at Indian Head hgy. and Livingston rd. in Prince Georges County.

**This was announced yesterday by Albert P. Dicker, Washington builder and developer. He said the project will cost around $17,000,000.**

**Plans for the huge development, under way the past six months, were revealed by Dicker upon completion of negotiations for the property.**

He said the tract had been owned by Louis Gregory, a District concrete contractor, and that he had "bought into" the property, winding up the deal yesterday. He and Gregory will develop the project, he announced. The tract is valued at $250,000.

Besides a "minimum of 2500 apartments," the development will contain a shopping center, theater, recreation center, tennis courts and swimming pool, according to Dicker.

**The developer disclosed that units in the project will have these rentals: $57.50 for one bedroom; $62.50 for two bedrooms; and $70 for three bedrooms.**

They are to be garden-type units, and of brick construction. Sliding door closets will be a feature.

The development is located 2.8 miles over the District line in Prince Georges County, and is accessible via the new S. Capitol st. bridge.

Dicker, whose offices are at 903 E st. nw., is owner of Hilltop

See PROJECT, Page 2, Col. 3

## Average Building Cost of '49 House Put at $7475

AVERAGE construction cost per dwelling unit erected last year was $7475, the National Association of Home Builders has announced, quoting Government figures.

In 1948, the association said, the same figure was $7700.

The cost is based on privately financed dwellings, and does not include Federally insured rental housing.

## Chillum, Md., Ramblers

Harry Poretsky & Son, 1518 K st. nw., have applied for a permit to build 16 one-story, brick and cinderblock houses on Rittenhouse st., Chillum, Md. The dwellings will be 34x39 feet each.

## Home Boom Picks Up Additional Speed

**THE country's home building boom continues to gather momentum.**

**Houses put under construction in May broke all previous monthly records by spiraling to 140,000 new dwellings, acording to preliminary estimates of the Labor Department's Bureau of Labor Statistics.**

**The number of units begun last month was 11 percent greater than housing starts tallied in April—and almost 50 percent ahead of the May, 1949, level.**

In the first five months of this year, a total of 538,000 new housing starts were recorded, the bureau reported yesterday. The half-million mark was reached last month—two months earlier than last year. In the first five months of 1949, 354,000 units were put under construction.

The sharp gain in home construction, the bureau said, has been country-wide, and has been shared by cities as well as outlying areas.

OPEN 2 TO 6
BROOKMONT
$14,950—Terms
Don't be deceived by the price. This is a grand 3-bedroom detached home with hall, fireplace and large living room, square dining room, nearly a dozen windows in den which overlooks beautiful old Canal. Oil heat and garage in full basement. 4th bedroom and roof deck on top floor. Very wide and well landscaped lot. It's an exceptional value. Inspect today or call Mr. Hull, CO. 0060 for additional information.
6410 Ridge Drive
DIRECTIONS: Turn left off MacArthur Blvd. just beyond District Line and Army Map Service, or Pa. Ave. Car Line to within a block of this fine house.
J. LEO KOLB CO.
1237 Wisc. Ave. Exclusive MI. 2100

"EFFICIENT SERVICE FOR 38 YEARS"
Specializing in the
SALE AND RENTAL OF NORTHEAST and SOUTHEAST REAL ESTATE
HOHENSTEIN BROS.
7th & H Sts. N.E. FRanklin 3000
Member Washington Real Estate Board

MONEY TO LOAN
1st Deed of Trust Only
Minimum Interest Rates
G. CALVERT BOWIE
15th St. at New York Ave.
Suite 404-8, Washington Bldg.
REpublic 7121
Correspondent—The Mutual Life Insurance Company of New York

there's an easier way . . .
to sell your house. Just call us and let our trained and courteous staff handle the entire transaction for you quickly, efficiently and satisfactorily . . . incidentally, we now have many clients anxious to buy clean, modern homes at reasonable prices.
JOHN F. DONOHOE & SONS
Realtors—Est. 1884
314 Pa. Ave. S.E. LI. 3-0084

GEORGE I. BORGER
Loans on Real Estate
Favorable Rates
Sales, Rentals, Insurance
643 Indiana Avenue N.W.
NA. 0350

TO SELL OR RENT
Your Alexandria PROPERTY
Hubbard REALTY CO.
OV. 6549 • OV. 1946

Apartment House Sales
We have clients desiring 40 to 100-unit buildings in good condition. If yours is for sale, please call our Sales Department.
H. G. Smithy Company
811 15th St. N.W. ST. 3300
Mortgage Representative—Travelers Insurance Co.
PROPERTY MANAGEMENT—SALES—LOANS—INSURANCE

GEORGETOWN
2627 Dunbarton Avenue
OPEN 2 TO 6
This lovely brick Colonial on a quiet corner has attractive living room, den with ½ bath, 2 bedrooms and bath, dining room opening onto walled patio and an excellent kitchen with adjoining lavatory. House is well-built and all equipment modern.
Owner Leaving Washington, Desires Quick Sale
Call Miss Corbin
SANDOZ, INC.
CO. 7624 Exclusive DU. 1234

MORTGAGE LOANS
MONTHLY PAYMENT LOANS—FHA—CONSTRUCTION
INSURANCE
FIRE—CASUALTY—BONDS
PROPERTY MANAGEMENT
BUSINESS LEASES
H. L. RUST COMPANY
EST. 1889
1001 15th Street, N. W. NAtional 8100

ALEXANDRIA, VA.
REAL ESTATE
THE M. H. BARRY ORG.
Established Since 1912
"The Old Reliable Office"

Let Us Solve Your Real Estate Problems
• Selling
• Buying
• Leasing
• Financing
• Re-Financing
It Is Personalized Service with
BEITZELL REALTOR
1515 K St.
DI. 3100

GOOD REASON
DIXON
When more and more property owners call this office, VOLUNTARILY, to list their property for sale or rent, there must be a GOOD REASON WHY ! ! ! !
The facts are, we do an aggressive advertising and sales job on every listing received in this office and the result is WE SELL PROPERTY.
Call Mr. Dixon personally at ST. 7200
JAMES L. DIXON & CO.
ST. 7200 1022 17th St. N.W. Eves., HO. 2343

List Your Property!
DON'T DELAY LIST TODAY NA. 2557
Let us photo list your property "FOR SALE OR FOR RENT." Our trained sales force will give you prompt and courteous service.
No charge if we do not sell or lease your property.
We specialize in homes, chain store leasing, commercial and industrial property.
John H. Miller, Jr. & Brother
REALTORS & BUILDERS 1812 K St. N.W.

HOME LOANS
For Refinancing
. . . Purchasing
. . . Remodeling
• ONE monthly payment covers ALL costs — principal, interest, taxes and insurance.
• Our Plan assures you a "debt-free" home within a definite period of time.
DISTRICT 2370
FIRST FEDERAL SAVINGS AND LOAN ASSOCIATION
Conveniently Located:
610 13th St. N.W. (Bet. F & G)
(No Branch Office)

Open Today, 10 to Dark
7117 Moorland Lane
Bethesda, Md.
Drive out and see this new brick Cape Cod nearing completion and located in one of the best residential areas. First floor bedroom and bath, living room with fireplace, dining room, large beautifully equipped kitchen; 2 twin-sized bedrooms and bath on second floor. Plenty of storage space. Rear screened porch, attached garage, full basement. A home well worth your time to inspect. Price $23,500.
Out Wisconsin Avenue to Bank of Bethesda, left on Old Georgetown Road to Wilson Lane, continue on Wilson Lane to Marion Lane, right on Marion Lane to Moorland Lane, continue to property.
ROBERT B. HALL CO.
7502 Old Georgetown Rd.
WI. 3250

LIST
Your Property with Shannon & Luchs Co.
FOR FAST RESULTS
SHANNON & LUCHS CO.
REALTORS SINCE 1906
1505 H St. N.W. NA. 2345
D. C.—Va.—Md. Listings Invited

to save on Home Loans !
Columbia Federal Savings
And Loan Association
730 Eleventh Street, N. W.
Phone REpublic 7111

Wood Acres
An Albert W. Walker Community
We have sold a home a day since offering our newest group on Gloster Rd. one week ago. There are only 3 homes left, 2 with 7 rooms, 2½ baths and 1 with 6 rooms, 2 baths. All with
GENERAL ELECTRIC
All-electric Kitchen
These homes are Veteran Approved and can be sold with an extremely low down payment. Plans are available for inspection on the premises.
POSSESSION IN EARLY FALL
OPEN TODAY, 12 TO 6
Out Mass Ave. Extended to Welborn Drive, right to new houses on Gloster Rd.
WOOD ACRES CONSTRUCTION CORPORATION
Chevy Chase, Md. OL. 3240 Evenings: WI. 8651

SILVER SPRING
8906 KIMES STREET
OPEN TODAY, 1 TO 6

This attractive 2½-year-old detached brick home on large fenced lot, has large living and dining room combination, fireplace, fully equipped kitchen, 2 bedrooms and bath on first floor. 2nd floor has two bedrooms, one not finished, and roughed-in bath. Full basement, gas heat. Owner anxious to sell.

DIRECTIONS:—Out Piney Branch Road to Old Bladensburg Rd., left to Patton Drive, right on Patton Drive to open sign.

Billingsley & Korzendorfer, Inc.
REALTOR
5211 Wis. Ave. OR. 2326


Call NA. 4200, ask for Circulation, and order Washington Post guaranteed home delivery.

## Huge Project Scheduled

PROJECT, From Pag 1

House, an air conditioned, elevator-type apartment house at 15th and Euclid sts. nw.; and of the Roland Park apartments at Texas ave., Benning rd. and S. Capitol st. He presently is building a large elevator-type apartment building in Dallas, Texas.

**According to the developer, there is "no question of the need for this type of low-cost housing."**

He said that a survey he finished recently showed that high rentals were causing vacancies in some projects over Greater Washington. He said he was confident of a market for the apartments he plans to build.

**Realtors President Predicts:**

## *3 of 4 Families to Own Homes*

AN EXPANDING market—growing with a rising standard of living—will make home owners of three-fourths of American families.

GERHOLZ

This is the prediction of Robert P. Gerholz, president of the National Association of Real Estate Boards. In making it, he urged the housing industry to "move into the unreached market of 45 percent of American families."

The potential market by 1956, according to the official, is for 12 million new homes. Even now, he observed, a majority of American families are home owners for the first time on record.

Writing in the current issue of NAREB's news letter, Gerholz viewed optimistically the outlook for home ownership over the Nation.

"Public taste and esteem for home ownership is at a new high," he declared. "We should never forget that the proportion of American families who owned their homes was in almost steady decline from 1890 to 1940. Since the war this trend has been dramatically reversed . . ."

As factors contributing to increased home ownership, he named:

1. General economic expansion, which "has made home ownership possible for many families who were unable to reach it in the prewar era."

2. The amortized insured mortgage, which "has been an important factor."

3. Increased use of automobiles, which "has made suburban neighborhoods of modestly priced homes more accessible to work centers."

**Right now, Gerholz asserted, home ownership is at the highest level ever. He noted that an increase of six million home owners occurred between 1940 and 1947—a gain of 40 percent.**

"This pickup in home ownership is sound," he said. "Fifty-seven percent of all home owners are free and clear of mortgages. Seventy percent of our farms are free and clear. Equities generally are sounder, with carrying charges that require a smaller proportion of the family budget than was the case in the prewar era."

Home values, the official wrote, are good. He cited a recent NAREB survey which found that about half of all new home production is in the $8000 and under price range.

Average selling prices of all houses—new and used—have been reported by the Federal Reserve Board at around $7000, he said. Prices paid by veterans for homes bought under the GI-Bill average well under $7000.

**Gerholz said that the housing industry has broken all past building records and is "well on the way to do it again this year." The number of new homes put under construction this year is 53 percent greater than in the same period of 1949, he reported.**

Will this building pace continue?

In 1949, he said, a Government survey showed that there was still an unmet market for seven million homes in the next five years. "If we add to this the number of families who say they might buy a house by 1956, the potential five-year market is for 12 million homes."

**Professors Take Action**

## *Academic Mind Makes Short Work of Housing Shortage*

*By Douglas Graham*

EAST LANSING, MICH.—Thirty Michigan State College professors are going to lick the housing shortage in a most unacademic way.

They've banded together to build themselves new homes in a suburb of their own development.

**The educators have announced a pool of talent and finances in "Home Sites, Inc.," which will turn an already-purchased 20-acre tract into a suburb.**

They picked Myes A. Boyland, assistant professor of landscape architecture and urban planning, to head the operation.

Michigan State ordered permanent staff members to find off-campus housing by January 1 so that hard-pressed campus facilities could be used for new arrivals on the faculty.

Those affected by the order found eager takers for the project among other professors crowded into small apartments.

### *20-Acre Project*

HOME SITES bought a 20-acre parcel just outside the city limits and will begin installing streets, sewers and water mains within the next few weeks. Construction of the first homes is scheduled for late summer.

Each lot will cost the professors $1200—considerably less than in comparable developments nearby. It's up to the individuals to arrange construction, although about half have agreed on a single basic design to be erected by one contractor.

"Although we are working jointly toward acquiring and improving the land, we still will retain a maximum of individuality and freedom in planning the homes," said Walter Adams, assistant professor of economics who is Home Sites' spokesman.

Plans, Adams said, will be subject to review by a committee, but there'll be few restrictions "so long as construction is in good taste and the location harmonious."

*By the United Press*

### Permit Asked

Ornstein Construction Co., 7211 Pyle rd., Bethesda, has sought a permit to build 15 two-story houses at 6000 through 6020 Oneida pl. ne. and 5820 through 5830 Eastern ave. ne.

### Kansas City Permits Gain

Kansas City, Mo.—A total of 1938 permits was issued for dwelling units in this area during the first three months of 1950—more than 121 percent above the 874 for the same period in 1949.

## Alexandria Project About to Begin

Sub-bids are due at once on an 18-home project to be developed on Henry, Fayette, Gibbon and Franklin sts., Alexandria, by BCS Builders, Inc., 2210 Wilson blvd., Arlington.

The houses are the first section of a 54-dwelling project. They are to be two-story and basement homes, 16x26 feet each.


GLENWOOD Bethesda, Md.
10 BUILT—6 SOLD

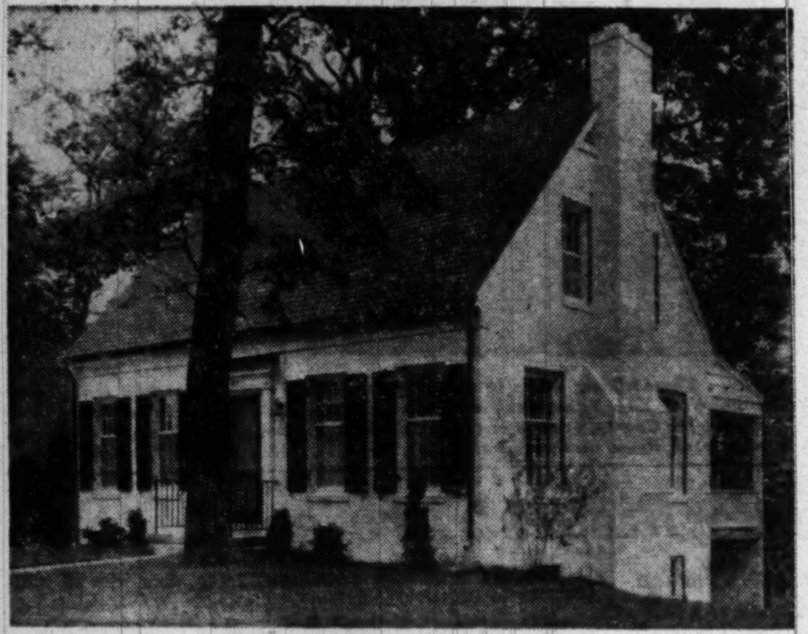

5315 GLENWOOD ROAD

The PERFECT PLAN

Bedroom and bath on 1st floor; full dining room, de luxe kitchen, beautiful living room, fireplace, 2 huge bedrooms and bath 2nd floor; grand storage space; full basement, garage, concrete runways, concrete walk.

$21,950

OPEN SUNDAY & DAILY

*Out Wisconsin Ave. to Bank of Bethesda, left on Old Georgetown Rd., to Glenwood Rd., right to houses.*

CHARLES H. OMO
*Sales*
WI. 6696 OL. 5229

BOWLING & GARDINER
*Builders*
8501 Old Georgetown Rd.



OFFICIAL OPENING
FINE BRICK HOMES
BEST VALUE IN METROPOLITAN AREA
12 Sold Out of Group of 58

Priced at only
$11,950

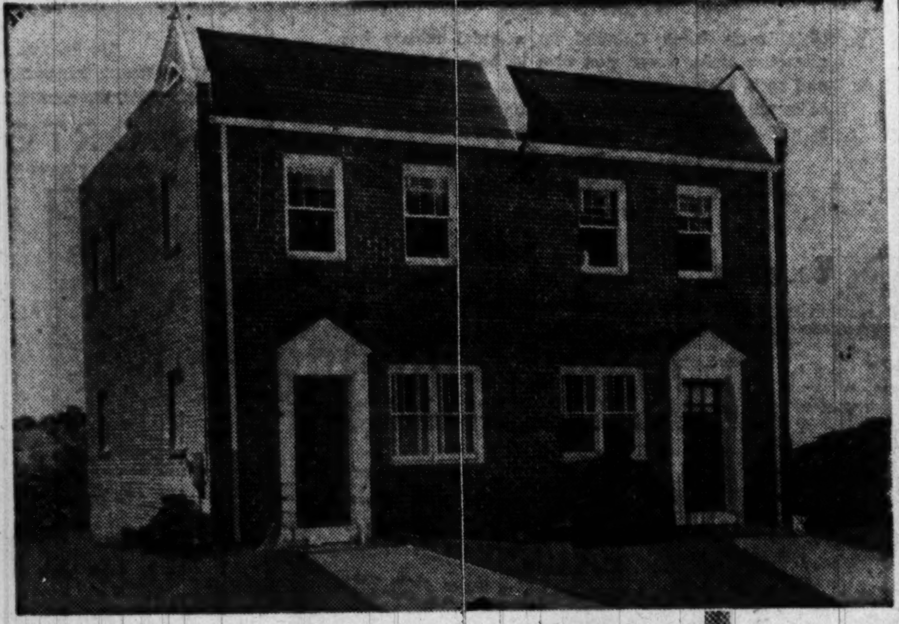

Built by Master Builders
Furnished by P. J. Nee Co.

Visit Our Model Home
560 Foxall Place S.E.

*FEATURING*
- Large Living Room
- Gas A.-C. Heat
- 2 Extra-Large Bedrooms
- Dining Room with Picture Window
- Full Basement with Outside Entrance
- Tile Bath with matching. Colored fixtures
- Deluxe Kitchen complete with Garbage Disposal

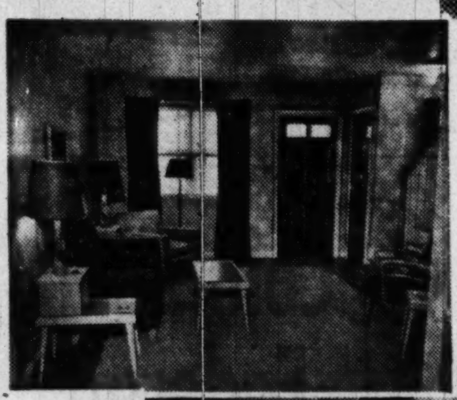

*OPEN DAILY AND SUNDAY, 10 TO DARK*

*DIRECTIONS: Over South Capital St. Bridge, right on Nichols Ave. to Atlantic Ave., left on Atlantic to Valley Ave., left on Valley to our signs and display house.*

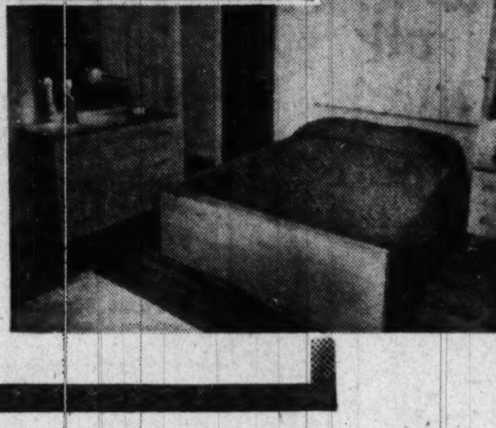

LIBERAL ALLOWANCE FOR YOUR HOME IN TRADE

RE. 2461
2151 K St. N.W.

FREDERICK REAL ESTATE



Arlington Forest
4836 LEE BLVD.
OPEN TODAY 2-7

Spacious 6 room brick colonial nestled among the trees is offered today at truly an attractive price. The location, famous Arlington Forest, described by Fortune Magazine as one of the outstanding developments in the nation in regard to architecture, construction and beauty. One short block to shopping centre, transportation, 6-8 minutes to the Pentagon. Short walk to Lubber Run Park, the playground of the area. If you are sincerely looking for a fine three bedroom home in the heart of the garden spot of the National Capital, tuck your check book in your pocket and drive out Lee Blvd. (Rt. 50) to our signs at S. Park Drive, turn left and then a sharp right.

F. E. Malcolm Exclusive Realtor
OW. 3024



Silver Spring—$24,500
*Open Sunday All Day*

108 E. Franklin Ave.

SIX (6) BEDROOMS AND ONE AND ONE-HALF (1½) BATHS in this luxurious brick 1½-story home on corner lot 12x12 kitchen PLUS breakfast room, family size dining room, large living room and 2 porches. Full basement with 3 storage rooms, GARAGE.

*Bus at door. Within walking distance of St. Bernadette School.*

*DIRECTIONS: Out 16th St. or Georgia Ave. to Colesville Rd. in Silver Spring, right on Colesville to Franklin Ave. (1 block past Sligo Creek Parkway), right on Franklin to 108 E. Franklin Ave.*

WOODMOOR AGENCY Inc.
SUB-DIVISION SPECIALISTS
SH. 5555 Realtors SH. 3575



SILVER SPRING
235 Whittemoore Terrace

*OPEN SUNDAY 2-6 P.M.*

Immaculate 6-room brick. Living room with fireplace, dining room, kitchen, 3 bedrooms and bath, screened back porch. Rear yard enclosed with picket fence; full basement, Venetian blinds, oil a.c. heat. $15,750 and in one of the best residential areas.

A. A. CAROZZA CO.
*Exclusive*
2327 Pa. Ave. S. E. LU. 4-0040



"427 Madison St. N.W."
$15,950.00

*OPEN TODAY, 1 to 6*

Semi detached, living room, dining room, den and very large kitchen, 4 bedrooms and bath, oil heat, detached garage. Immediate possession. See this today. Call Mr. Bramham, EM. 3590—or DI. 3100 with

1515 K ST. N.W. BEITZELL REALTOR DI. 3100



*"A Lovely Home"*

Two Year Old

A home for the discriminating buyer with exceptionally large living room, dining room of entertaining proportion, good kitchen, large breakfast room, library or bedroom with powder room on first floor; four bedrooms and two tile baths on second floor; screened living porch, finished recreation room, 2-car garage. A convenient neighborhood.

3204 COQUELIN TERRACE
Priced to Sell Immediately
**Open Today, 1 to 6:30 P. M.**

*DIRECTIONS: Out Connecticut Ave. to East-West Highway, right to Jones Mill Road (Rock Creek), left two blocks to Coquelin Terrace, right to house.*

J. Wesley Buchanan
*Exclusively*
1614 K Street N.W. ME. 1143



CHEVY CHASE
Price Reduced

205 Elm St.

$26,950

Charming California Mission Style home. Spacious studio living room with double doors opening to terrace. Unusual dining room, kitchen and breakfast nook. Master bedroom and bath on 1st floor. 2 bedrooms and bath upstairs. Large recreation room, maid's room and bath in basement. 2-car garage.

Open Sunday, 1 'til 6

*DIRECTIONS: Out Conn. Ave. past Bradley Blvd., left at Rosemary St., 'round Rosemary Circle to Elm St. (2nd left), right to house.*

Miss Hayden on Premises (or call MI. 7441)

*EXCLUSIVE WITH*
WETZEL REAL ESTATE
*For a Quicker Sale, List Your House With Us*
1658 33rd St. N.W. HUdson 4345



New Alexandria, Va.
(Near Belle Haven Country Club)
715 13th Street

| 2 Separate Apartments | PRICE $21,500 | LOT 125x140 |
| --- | --- | --- |

*Terms To Be Arranged*
11 ROOMS IN ALL

First Floor: Living Room, Dining Room, Kitchen, 2 Bedrooms and Bath, Screened Back Porch.
Second Floor: Has private entrance, Small Reception Room, Living Room, Large Kitchen, 2 Bedrooms and Bath.

Oil Hot-Water Heat, Frame Garage
*OPEN TODAY FOR INSPECTION*

*South on Mt. Vernon Blvd. from 14th St. Bridge through Alexandria to Belle Haven Rd., right on Belle Haven Rd. for 1 block, left for 1 block and right 1 block to 13th St., left on 13th St. to our sign.*

*Exclusively*
THE M. H. BARRY ORG.
*Established Since 1912*
Realty Administrators
2206 MT. VERNON AVE.
ALEXANDRIA, VA.
AL. 0078 TE. 2442
*"The Old Reliable Office"*

**You Be the Doctor**

## June Is Good Time to Give The House a 'Health' Exam

IF YOU'RE not satisfied with the looks, utility or safety of your home, this is a good time of year to do something about it. Mild weather and more daylight make June and July the best months for major repairs.

Inspection of exterior parts—roof, walls, windows, doors and foundation—will detect any damage done by winter weather. Interior surveys can also reveal winter's havoc.

Stains on the roof's interior or on upper floor walls may indicate need for weatherproofing. Excessive cellar dampness may mean a need for moistureproof floor and wall coverings, particularly if the basement is used for recreation purposes.

If plumbing needs repair, it can be done without disrupting household routine in summer when children may be away and the home is run at a more leisurely pace.

Your safety check-up should answer these questions:

Are stairs in good condition and well lighted?

Do electrical wiring or appliances need replacement or repairs?

Does the kitchen stove operate properly and are walls behind it protected by fireproof surfacings?

Is the roof vulnerable to sparks?

Is cellar storage space well insulated from the furnace?

## Home Builders Praise 'Homes of 1950' Show

THE "HOMES OF 1950," large-scale presentation of new model homes to be held for four weeks starting September 10, yesterday drew praise from the National Association of Home Builders.

Sponsored by The Washington Post and by builders and furniture stores, the annual event this year will offer 24 new homes over Greater Washington to public inspection, many of them furnished.

Frank W. Cortright, executive vice president of the National Association of Home Builders, had this to say of the exhibition:

"The 'Homes of 1950' sponsored by The Washington Post will offer home buying Washingtonians a fine chance to see for themselves, in one well-organized tour, the outstanding accomplishments of Washington builders in this greatest of all home building years.

"Originating as it does on the opening day of National Home Week, September 10-17, the home buying public will benefit from this joint promotion, which promises to be the biggest in history.

"The Washington Post is to be commended in its efforts to show the accomplishments of the home building and home furnishing industries during the 'Homes of 1950.' Public services of this type go a long way in cementing relations between newspapers and their readers.

"Readers who view the 'Homes of 1950' will see the best-constructed, best-designed, best-equipped homes ever built, available at the most liberal terms in financing history."

## FHA Housing Provisions Aid Single Persons

A DWELLING unit occupied by a single person may qualify as a family unit under the new cooperative housing provisions of the Federal Housing Administration.

This provision was added by the 1950 Housing Act in an effort to help solve the special housing problems of single persons—especially those 35 years of age and older.

Supporters of the provisions point out that many apartment houses and similar residences deny accommodations to such persons, particularly women.

**Pre-Showing**

Ramblers, Cape Cods, Colonials

Exclusive Forest Hills Section

Priced from $26,950

Open Sunday 11 till dark.

DIRECTIONS: Out Conn. Ave. to Ellicott St., right to Linnean Ave., left to 5100 Block.

Cooley Bros. "BUILDERS OF BETTER HOMES"

Continental Bldg. DI. 1481

*303 Poplar Drive*
*FALLS CHURCH, VIRGINIA*
*Open Sunday 1:00–6:00*

Colonel's transfer makes available this most desirable home which is under two years old and most liveable. Located on a quarter of an acre in a community of comparable homes, largely Air Force officers.

The first floor has a large, attractive living room with fireplace and dining section convenient to terrace, garden and kitchen; a cozy den (originally a dining room), lavatory and kitchen. Second floor has three excellent bedrooms, good closets and two baths; insulated attic floor. The full, bright basement has an exceptionally nice paneled recreation room with fireplace and outside entrance. Air conditioned gas heat.

PRICE $27,500.00

*ROUTE: Out Lee Highway thru Falls Church to Rosemary Lane, (1 mile from traffic light), right on Rosemary Lane 3 blocks to Robinson, left on Robinson to Poplar Drive, left to 303 on the right.*

*Frances Powell Hill*

*EXCLUSIVE AGENT*

1608 Twentieth Street DE. 4101—EM. 3928

**BEAUTIFUL WOODSIDE PARK**

*Silver Spring's Finest Residential Location*

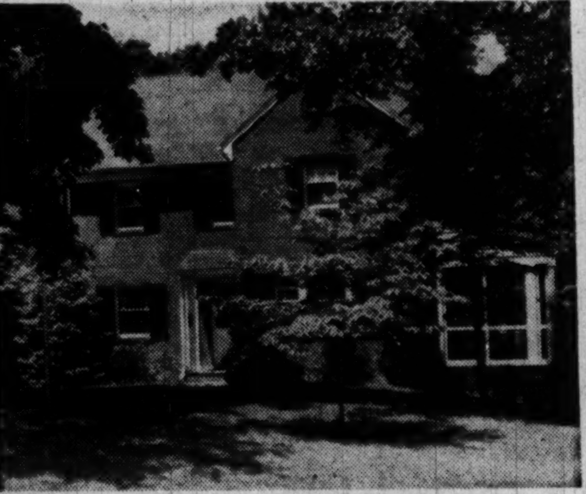

1211 Highland Drive

*OPEN TODAY, 1-7*

YOUR CAREFUL inspection of the interior of this very substantially built home will reveal why we say, "FOR THE LARGE FAMILY IT APPROACHES PERFECTION." NO SMALL ROOMS OR STINGY CLOSETS HERE. Even the kitchen is approx. 18 feet long and has a dishwasher and long formica-topped snack bar. Custom-built before the war to include the best in workmanship and materials. First floor INCLUDES A LARGE BEDROOM OR DEN WITH ADJOINING FULL TILE BATH, plus center reception hall, living room and large family-size dining room with picture window overlooking beautiful rear garden. There are three twin-side bedrooms, EACH WITH TWO IMMENSE CLOSETS and 2 more baths on the second floor. Splendid dormitory bedroom across entire house on third floor. Full basement with maid's room, bath, Bendix and two-car built-in garage. Large screened concrete porch off living room. Gas air-conditioned heat.

Such other custom features as the beautiful random-width pegged oak flooring and the many extra electrical outlets add immeasurably to the desirability of the property.

Last, but by no means least, the house is in a perfectly delightful setting on a beautiful residential street. The lot is level and approx. 77x215 in size with an abundance of large cooling shade trees plus approximately 40 dogwoods. Enjoys maximum convenience, less than five minutes by car from Silver Spring's excellent shopping district.

DO NOT FAIL TO INSPECT THE INTERIOR.

UNQUESTIONABLY ONE OF THE MARKETS' GREAT VALUES AT THE PRICE OBTAINABLE.

*Directions: Out Georgia Avenue approximately 8 blocks beyond Colesville Road to Highland Drive, right to home.*

FRANK S. PHILLIPS

927 15th St. N.W. Realtor DI. 1411

**Alexandria, Va.**

215 North Washington St.

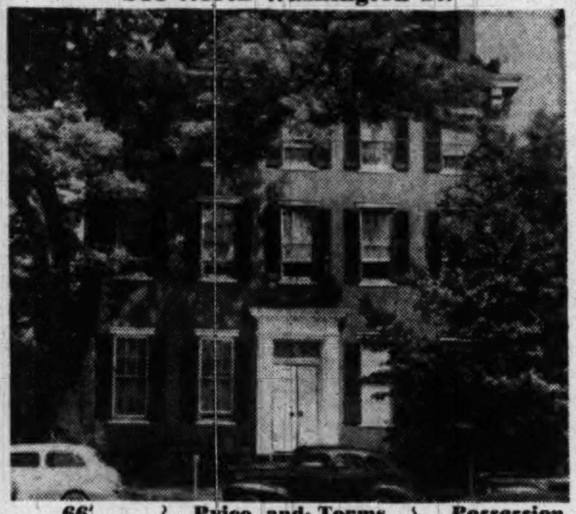

66' By 123' | Price and Terms on Application | Possession with Title

AN OPPORTUNITY BUY FOR OPERATORS—INVESTORS

Now being used as a furnished Rooming and Tourist House. 19 rooms, 4 baths, plus owner's quarters. Income NOW over $900 monthly with excellent possibilities.

INQUIRIES INVITED

THE M. H. BARRY ORG.

Realty Administrators

*Established Since 1912*

2206 MT. VERNON AVE.
ALEXANDRIA, VA.

AL. 0078 TE. 2442

*"The Old Reliable Office"*

CHEVY CHASE VIEW

BEYOND COLUMBIA COUNTRY CLUB

10002 Connecticut Ave.

Charming corner property with 2 bedrooms and bath on 1st floor.

Open Sun. 10 to Dark

An extremely livable home of brick, stone and siding, beautifully situated on about ½-acre in a lovely setting secluded by artistic planting, beautiful trees and shrubs. Only 10 years old, it is in excellent condition; other rooms include a story and a half living room, dining room, sun room, ktchen, pine paneled 2d floor containing 1 large room, bath and storage space, built-in garage, gas heat.

Once you see this lovely home you'll want to make it your own.

*TO REACH: Out Connecticut Avenue past Columbia Country Club to 10002 (our OPEN sign on your left).*

ORCHARDALE

4911 RIVER ROAD

(Just beyond District Line)

*Open Sun., 10 to Dark*

ATTRACTIVE FINANCING CAN BE ARRANGED

A bright and airy home of red brick, built in 1947 and in excellent condition. Situated on a nicely landscaped lot, it contains hall, living room, dining room, well-equipped kitchen, screened porch; 3 bedrooms and 2 baths; stairs to storage attic, attached garage; gas heat.

*TO REACH: Out Wisconsin Avenue to River Road (just beyond Sears, Roebuck store), bear left to 4911.*

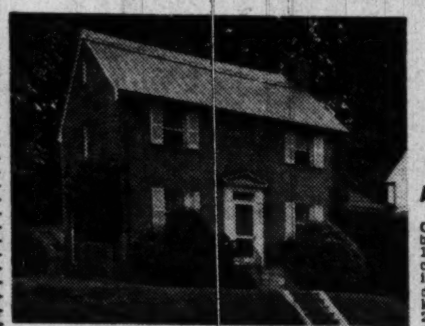

BARNABY WOODS

6436 31st St.

*Open Sun., 10 to Dark*

An Excellent Value

Center hall colonial of brick and siding, built in 1938 and in excellent condition. Contains living room, dining room, den or 1st floor bedroom, kitchen; 3 bedrooms and 2 baths, stairs to storage attic, built-in garage; nicely landscaped lot.

Come out and compare it with other houses at the price.

*TO REACH: Out Connecticut Ave. to Nebraska Ave., right to Utah, then left to 31st, then right to 6436.*

FOREST HILLS

2811 ALBEMARLE ST.

*Open Sun., 10 to Dark*

IMMEDIATE POSSESSION

Custom-built brick of French design, beautifully situated on nicely landscaped lot, with terrace. Built in 1937 it contains hall, living room, dining room, sunroom, pantry, kitchen; 3 bedrooms and 2 baths; maid's room and bath; oil heat; garage.

*TO REACH: Out Connecticut Ave. to Albemarle St., turn right to 2811.*

W. C. AND A. N. MILLER DEVELOPMENT COMPANY

*Builders and Developers of Wesley Heights, Sumner and Spring Valley*

4830 Mass. Ave. ORdway 4464 Evenings, Telephone WI. 6538

403 W. Thornapple St.
Chevy Chase, Md.

$24,500

Comparatively new, white painted detached brick on level lot with nice trees. Three twin sized bedrooms, 2 baths, 1st floor lavatory and screened porch. Maid's bath in basement. Nicely financed. Near Naval Hospital.

OPEN 2 TO 7

*DIRECTIONS: North off Bradley Lane at Maple Street to Thornapple Street, and sign.*

SANDOZ, INC.

2 Dupont Circle DU. 1234

**BETHESDA**

**OPEN** 4523 Rosedale Ave. Sunday 1 to 6

*Near Naval Hospital, Health Institute Bus, Stores and Both Parochial and Public Schools*

1. Built 1941, still occupied by original owner.
2. 6 large rooms and in wonderful condition.
3. Each of the 3 bedrooms will take twin beds.
4. Oil hot-water heat.
5. Must sell—owner leaving city—very good value.
6. Brick below, frame above, attached garage.
7. Beautiful level lot.
8. To appreciate the real value you must see the house.

*Directions: Out Wis. Ave. past Bank of Bethesda to Rosedale Ave., right on Rosedale to our open sign.*

*Northwest Realty*

*Exclusive*

OL. 6867. Eves., OL. 0455.

*Rambling Colonials* IN SOMERSET

By O. F. Smith & Bros., Inc.

Typical of homes now under construction. All contain 6 or 7 rooms, 2 baths and basement; some with large daylight club rooms with fireplace.

12 sold & occupied; 10 under constructon, of which 4 are already sold

PRICES $24,500 AND UP

*Representative on Property Today and Daily*

*Out Wisc. Ave. to 1st traffic light past D. C. line to Dorset Ave., left one block, then left on Warwick 2 blocks to homes*

A. C. FLORA, SALES
WI. 1627 Eves., WI. 2388
With EDMUND J. FLYNN

O. F. SMITH & BROS., INC.
*Builders*

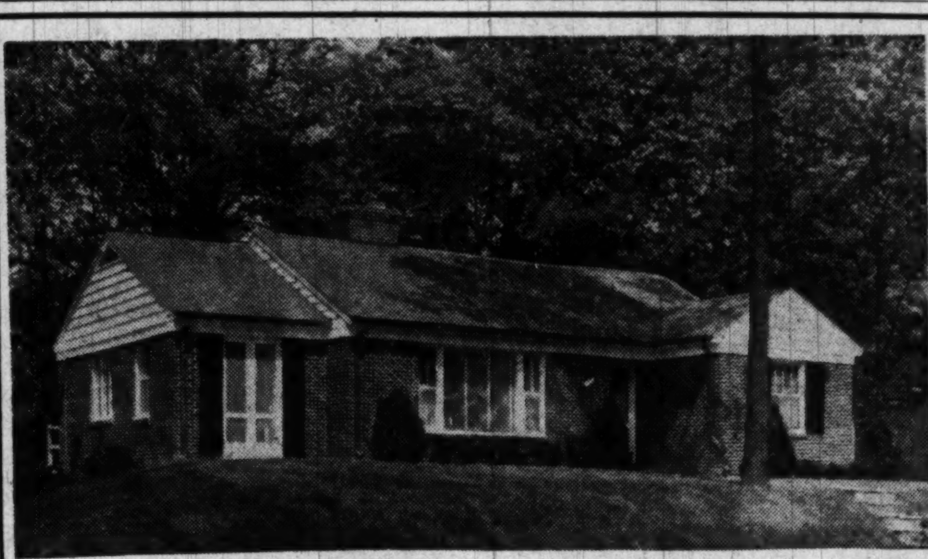

thousands acclaim

the custom-built ramblers in Virginia

N. Florida Street and Little Falls Road

BUILT BY JOHN H. MILLER, JR. & BROTHER

Thousands have visited the custom-built ramblers over past weekends. A number of families have bought these handsome ramblers. We'd welcome the opportunity to show you a custom-built rambler so full of extras you can hardly believe it possible. This is the smartest home investment on today's market.

These lovely homes are situated on a large wooded lot and contains large living room with picture window, 3 large, bright bedrooms, 2 baths, complete modern kitchen, full basement, large garage. Close to schools, stores, churches and Washington Golf Club.

OPEN SUNDAY, 10 TO DARK

G. I. Approved $22,750 to $30,000 10% Down

PICK OUT YOUR LOCATION

*DIRECTIONS: Glebe Road to Washington Golf and Country Club, take Rock Spring Road to Little Falls, two blocks to N. Florida Street and open sign.*

LAST WEEKEND THIS HOUSE WILL BE OPEN

Furnished By BARNES & KIMEL CO., Arlington, Va.

John H. Miller, Jr. & Brother

*REALTORS—BUILDERS*

1812 K St. N.W. NA. 2557

*Select Group of Homes Priced From*

$12,950 to $21,500

All Open Today, 1-7

POTOMAC RAMBLERS

*G. I. Approved*

3 Bedrooms, plus garage
$18,950
$1,500 Down,
$102 per month

*Also*

2 Bedrooms—$12,950
$950 Down,
$72.72 per month

EACH ON ½ ACRE

*Out River Road to Potomac, right on Falls Road, ½ mile to Woodford Road, right to homes.*

Rambler on ½ Acre

Small, Restricted Suburban Community

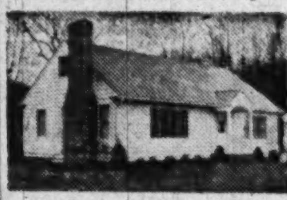

Bethesda

FOR THE QUALITY-MINDED PURCHASER this new home offers the ultimate in planning, workmanship and material. Entrance hall, large living room with fireplace, dining room, fully equipped kitchen, laundry room with automatic washer, 2 large bedrooms, 1½ baths, stairs to large unfinished second floor. Full basement has place for recreation room with fireplace. 2-car garage.

*DIRECTIONS: Out Wilson Lane from Old Georgetown Rd., beyond Landon School to Arnet Lane and home. Or out River Road from Sears, Roebuck past Kenwood Club to Wilson Lane, right to Arnet and our sign.*

Chevy Chase Gardens

4623 Hunt Avenue

Ideally situated for schools, shopping and transportation in excellent neighborhood near Chevy Chase Club, this fine home contains living room with fireplace, dining room, powder room, breakfast room and kitchen on 1st floor. Three bedrooms and 2 baths on second floor. Attic, full basement, gas heat, detached garage. Priced to sell today at $19,800.

*DIRECTIONS: North on Wisconsin Avenue, past D. C. line to Hunt Avenue, left on Hunt to open sign.*

Bethesda Special—$15,750 Should GI

4703 Chestnut Street

Attractive frame home in a desirable area near schools, transportation and shopping. Living room (13x27) with fireplace, dining room, breakfast room, kitchen and screened porch. Also space for lavatory. 3 bedrooms, 1 bath, stairway to floored attic, full basement with lavatory and shower; also Bendix. 2-car garage, fenced rear yard. See this early, as approximately $2200 cash should handle with $69 per month.

*DIRECTIONS: North on Wisconsin Ave. in Bethesda beyond Bank to Chestnut St., right 1½ blocks to open sign.*

Bethesda

2 Kentbury Way

First offering of an attractive all brick Dutch Colonial in immaculate condition on a large corner lot entirely fenced. 1st floor consists of living room with fireplace, dining room, modern kitchen and large side porch. 2nd floor, 3 nice bedrooms and bath. Large airy basement with toilet and Bendix washer. Gas heat.

*DIRECTIONS: Out Connecticut Ave. to East-West Highway, left to Chelton Rd., right 1½ blocks to Kentbury Drive, right to Kentbury Way and open sign.*

Samuel E. Bogley, Inc.

*Exclusive*

7004 Wisc. Ave.
WI. 1320—WI. 5500

## 26 Silver Spring Homes Planned

Dan Ostrow Construction Co., 2480 16th st. nw., proposes building 26 one-story and basement houses on Haywood dr., Huttig pl., and Evans dr., Silver Spring.

The dwellings are to be 36x28 feet each. Permit application has been made.

### 16 Dwellings Proposed

Aldre Corp., 2218 Nichols ave. se., plans to construct 16 two-story, brick and cinderblock homes in the 600 block of Brandywine st. se. Permit is being sought.

### Permit Asked

Permit application has been made by Ben Silver, 2209 L st. nw., to build eight one-story houses at 6301-11 Kansas ave. ne., and 36-40 Sheridan st. ne.

**SILVER SPRING**
**2 Dale Drive**
**Sligo Creek Park Section**

All-brick 6-room Colonial. Built-in garage, screened porch, 1½ baths. This home is close to public transportation, shopping center, elementary and high schools. Must be seen and inspected to fully appreciate the offering at $16,750.

**Broussard Agency, Inc.**
8616 Georgia Ave.
JU. 7-8051
Eves. and Weekends, SH. 2157

**CHEVY CHASE, D. C.**

***Ideally Arranged for Doctor's Office and Residence***

**4200 Harrison Street N.W.**

This spacious home is situated on a corner lot 150x150 feet, well-landscaped with large trees and shrubbery.

1st Fl.: Two living rooms, sun room, parlor, dining room, kitchen, pantry, ½ bath. Back stairway.

2nd Fl.: Six bedrooms and 3 baths.

3rd Fl.: One bedroom, storage space.

Basement: Maid's room, 1 bath, partial recreation room, laundry and furnace rooms, garden room, 2-car garage. Oil-hot-water heat.

*Open Today, 2 to 7*

**J. Rupert Mohler, Jr., Realtor**
*Exclusive Agent*
1223 Connecticut Avenue — NAtional 4080

**VETERAN APPROVED AT $14,750**

**A BRICK BUNGALOW IN THE DISTRICT**
**3675 Camden Street S.E.**

**Very Little Cash Required**

A fine 10-year-old five-room and tile bath residence on nice lot 55x140 feet. Has full basement, oil hot-water heat, real fireplace, hardwood floors, stairway to full insulated attic; Hotpoint electric refrigerator and brick garage.

***Open Today Until Dark***

Mr. McCauley, CH. 3547

TO REACH: Drive straight out Penna. Ave. S. E. Just before reaching Alabama Ave. bear right on 38th Street, continue straight across Suitland Road into Camden Street and the home.

*Exclusive*

**SHANNON·&·LUCHS CO.**
*Realtors*
1505 H St. N.W. — NA. 2345

**LOCUST HILLS ESTATES**

**8624 WISCONSIN AVENUE**

One of the best rambler values on today's market. 3 bedrooms, 2 deluxe baths, a big 15x22 living room, a full dining room, beautiful kitchen with breakfast space, basement, garage, expansion attic with 2 bedrooms and bath, lot 140 foot frontage.

**$28,500**

Out Wisc. Ave. past Naval Hospital to 8624 and our sign.

*Northwest Realty*
OL. 6867 — WI. 1494

**JUST OFF DUPONT CIRCLE**

**1521 New Hampshire Avenue N.W.**

16 room formal mansion. Huge, high ceilinged rooms, beautifully finished floors, fine woodwork, lovely chandeliers, 7½ baths. . . . Convenient to everything. Home easily convertible to private apartments. Perfect for embassy, fraternity or doctor's home and office. House has just been completely redecorated—in wonderful condition. $60,000—very reasonably priced.

**Open Sunday, 1 'til 6**

DIRECTIONS: *Located 2 doors east of Dupont Circle on New Hampshire Avenue, across from Dupont Plaza Hotel.*

Mr. Bugg on Premises (or call LU. 1-0966)

EXCLUSIVE WITH

**WETZEL REAL ESTATE**

*For a Quicker Sale, List Your House With Us*
1658 33rd St. N.W. — HUdson 4343

# Product Previews

**MORE THAN** a mere paint job, this. She's swabbing the cabinet with Johnson's NO-ROACH coating. When ants and cockroaches come in contact with this invisible, odorless, stainless coating they "slowly become paralyzed, turn over on their backs with legs waving in the air, and die." So says the company. It's available at leading department stores.

**CURTAIN** stretcher with two sets of adjustable frames will hold two different sized curtains at the same time and several of each, as well. Doublematic stretchers will take anything from a doily to a 92-inch panel. Pins are of rust-proof nickel-plated brass.

**CONVERSATION** pottery for snack lunches has a rough golden exterior with speckled brown handles in the shape of pretzels. Besides being decorative, the pretzel-shaped handles are easy to grasp. Included in the line are mugs, cookie jars, mustard pots and salt and pepper shakers.

**FOUR-LEGGED** golf tee can be reversed to give four different teeing heights. Being of plastic, it will withstand all weather conditions and since it doesn't have to be stuck in the ground, will be a welcome gadget on sun-baked or frozen ground.

**IMPROVED** containers for lotions, oils and creams are being made of unbreakable Bakelite polyethelene plastics. Two sun-tan lotions are available in flexible spray bottles and there is a hard cylinder tube with a flexible inner tube that can be twisted by turning the container, which forces the cream out like tooth paste.

**HAND-PAINTED** wooden bar to mount on hall, kitchen or bedroom wall opens out to hold eight hangers. When closed it lies flat. The wall valet makes a handy unit for holding freshly ironed garments or extra guests' wraps.

**EDUCATIONAL** picture for a child's room has a clock in the center surrounded by 12 child figures depicting the months of the year. The top and bottom of the picture are bordered in the letters of the alphabet. Designs are well done and the colors bright.

**RECIPE** box for beginning cooks feature 216 basic recipes printed on plasticized file cards that can be kept clean by wiping with a damp cloth. The set was designed by a housewife who makes use of the 10 divider cards to itemize recipes and list cooking hints.

**INDIVIDUAL** flower arrangements are inspired by a glistening new flower holder molded of crystal-clear Luxtrex styrene. The decorative plastic "frog" is designed to fit any type container and to hold flowers at any angle desired. Woodward & Lothrop has it.

Most of the above items are not yet on the market. For names and addresses of manufacturers, send this coupon and a 3-cent stamp to the Home Institute, 230 West 41st st., New York 18, N. Y.

only one **AUTOMATIC WASHER** offers so many advantages to **BUILDERS** and buyers!

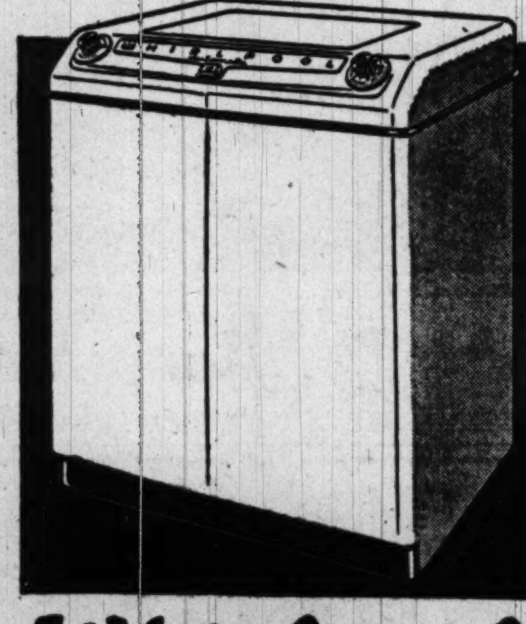

**Whirlpool**

**THE REVOLUTIONARY AUTOMATIC WASHER**
that wins the women and clinches sales

•

**Only WHIRLPOOL Has All These Time-Saving, Money-Saving Features!**

- "Seven Rinses" removes all traces of soap and dirt!
- Ultra-Violet Lamp to sanitize clothes!
- Unique Agitator Action, popular and proven!
- Beautifully Designed, harmonizes with modern kitchen equipment!
- Flexible Timing . . . permits you to start, stop, repeat or omit any washing operation!
- Plus . . . Top Loading, Life-Coat Enamel Pound Capacity, Completely Automatic!

**BUILDERS**
Installation of the remarkable, revolutionary new Whirlpool washer is simple and inexpensive, five-year warranty. For complete information
**CALL FRANKLIN 9936**

**THE JOS. M. ZAMOISKI CO.**
Exclusive Wholesale Distributors • Baltimore • Washington

Says Lumber Head

## Home Costs Will Drop With Taxes

A LUMBER association official yesterday leveled a blast at taxes, asserting they are "a major obstacle to a reduction in the selling prices of new dwellings."

H. R. Northrup, executive vice president of the National Retail Lumber Dealers Association, said that the cost of a new home is increased at every turn from factory to site by excise, income, sales, pay roll, and other taxes and fees collected on materials, equipment and transportation."

**Taxes, he declared, now account for about one third of the cost of a new home.**

"The building industry," Northrup said, "has made great strides in effecting economies in residential construction since the end of the war, but is powerless to bring about a reduction in taxes, which constitute almost as large a share in the cost of a new house as does the cost of materials."

Federal and local governments should aid low-income families more effectively by reducing taxes on new housing than by putting funds into public housing projects, according to the lumber official.

**25-Acre Gentleman's Estate**
*Original House Built in 1819*
**Will accept house in trade or $5,000 cash**

Located near Chantilly, beautiful mountain view. Brick residence of 12 rooms, 2 baths, 6 bedrooms, 11-ft. ceilings, 4 fireplaces, living room 18x24 with fireplace, dining room 14x17, music room, library, modern kitchen, appliances, full basement, h.-w. heat, laundry room, new cinder block building 20x62 with box stalls, corn crib and hayloft. Slaves' quarters now garage, work shop. The acres are cleared and in pastures.

Come out Sunday and make your offer

Price **$35,000**

Open Sunday, 1 to 6:30 P.M.

*Directions: From Camp Washington, turn on Route 50 approximately 6½ miles to Chantilly intersection State Road 657, turn right on 657 (2 miles) to open sign and property on left.*

**E. H. IRWIN**
*Exclusive*
2049 15th St. N. Arl. — OW. 7223 or Elmwood 648

***Two Excellent***
**ROW HOMES**
***Both Open Sunday, 1 to 7 p. m.***

**1. 1518 UPSHUR ST. N.W.**
**$15,950**

Ideally situated ½ block from 16th St., this 20-ft. brick home is within short distance from transportation, schools, shopping. The home features spacious living room with fireplace, dining room, modern kitchen and large breakfast room. Second floor contains master bedroom across front of house, 2 additional bedrooms with adjoining enclosed sleeping porches. Full basement. New oil, h.-w. h. plant to be installed. Evenings call TA. 8771. Drive out 16th St. to Upshur St., right to home.

**2. Brightwood**
**4805 Illinois Ave. N.W.**
**$14,950**

Most attractive 20-ft., row-brick home in perfect condition—fully carpeted. First floor features lovely reception hall, large living room, full dining room, modern kitchen. Second floor 3 bright bedrooms and bath. Double screened rear porches. Large front porch. Full basement. Eves. call TA. 0296. Drive out Illinois Ave. to 4805 and home.

Builders **METZLER** Realtors
1106 Vermont Ave. — DI. 8600

YOU can erect the GOLDEN KEY HOME of your choice—right now...
whatever your lot, whatever your budget!

**Compare! 4½ ROOMS and GARAGE!**

Choose from 62 different models. Bungalow, Modern, Cape Cod, Colonial or Ranch Types. Priced as low as $1595.

Ready to erect on your lot . . .
**$4920**
F.O.B. PLANT

No waiting for materials—no worry over money! Your new Golden Key Home is ready to be shipped to your lot. And, you can save hundreds of dollars, as have many other satisfied Golden Key Home Owners by completing it yourself! See us, today!

**FINANCING AVAILABLE**
Golden key Homes meet all F.H.A. and Building Association requirements. Full plans and instructions for erection on your lot included. Site, masonry, erection, painting and utilities at added cost.

**SHOWROOM OPEN SUNDAY, 12 to 5 P.M.**
Open Monday, Wednesday and Friday nights 'til 9 P. M. Daily and Saturday 10 A. M. to 5 P. M. CLOSED THURSDAYS.

**1007 13th St. N.W. at K**
**Phone STerling 8842**

COMPARE THESE BIG FEATURES
- Hardwood Flooring
- Completely weatherstripped

SEND FOR ILLUSTRATED, NEW CATALOGS, 25c each.
☐ No. P-30—Deluxe Homes
☐ No. P-16—Economy Homes
☐ P—Pridemark Homes

*Golden-Key Homes*

### Nine Homes Slated

Nine frame houses, one story in height and 32x25 feet in dimension, are proposed to be built on Dryden st. in Silver Spring. Permit has been asked. Builder is Ballantrae Construction Co., 2480 16th st. nw.

### District Heights Houses

Permit application has been filed for construction of 30 one-story houses on Gateway blvd., District Heights, Md. Owner is Washington Estates, Inc., 7903 Gateway blvd., District Heights.

**MT. PLEASANT**

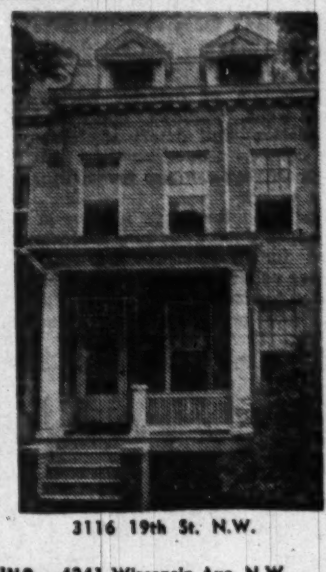

**Reasonably Priced**
**$16,500**
***OPEN SUNDAY 12 to 6***

This spacious row brick home with 3 bedrooms, 2 baths, pine paneled 3rd floor and pine paneled recreation room is in excellent condition. In a choice location near Rock Creek Park, it is a good buy.

3116 19th St. N.W.

C. ALLEN SHERWIN, INC. 4241 Wisconsin Ave. N.W.
*Exclusive Agents* EM. 4450

**VIRGINIA RAMBLER**
Price $17,750

No. 43 Bolling Road

This very attractive white brick rambler, located in highly desirable WELLINGTON PARK ESTATES, is in excellent condition. The home has a recep. hall, large combination living rm. with firepl., and dining area, modern equipped kitchen with 9 cu. ft. refrigerator, range and Bendix, 3 excellent bedrooms and mod. tile bath. RADIANT HEAT. Attached gar. The lot is approx. 75x220 and beautifully landscaped. The home is close to all conveniences and a pleasant 25 minute ride to the Pentagon. Army officer transferred and must sell.

**OPEN TODAY 1 TO 7**

*DIRECTIONS: From Alexandria, down the Mt. Vernon Memorial Highway to Wellington Lane, right on Wellington Lane to Bolling Road and right to the property.*

**W. B. WRIGHT,** *Exclusive*
REALTOR — BUILDER
*Va. Office:* 5th and So. Glebe Rd.—JA. 4-0550
*D. C. Office:* 3400 Conn. Ave.—EM. 5600

**WESTMORELAND HILLS**

**25 DUVALL DRIVE**
***OPEN SUNDAY, 2 to 6***

A fine opportunity to purchase an exceptionally attractive and well-constructed white brick residence located in a very desirable and restricted neighborhood. All the requirements necessary for entertainment and gracious living. Four good bedrooms and two tiled baths plus first-floor powder room, library and desirable maid's quarters. The realistic sales price also includes the adjoining lot. If you are seeking a fine house at a fair price this is your opportunity.

*To Reach: Out Mass. Ave. 1 block beyond Westmoreland Circle to Duvall Drive, left on Duvall Drive to open sign.*

Exclusive with
**JOHN R. de SIBOUR & COMPANY**
MI. 6300 — Realtors — Eves., AP. 3635

**JAMES L. DIXON PRESENTS THE FINEST IN ROCK CREEK HILLS**

**9515 East Stanhope Road**
(Bet. Conn. Ave. & Kensington Pkwy.)

REAR VIEW

From the lower level at the rear you walk out into a sunken garden with boxwood and other fine shrubbery. On this level is an excellent bedroom, bath and living room with fireplace and parquet floors, just like separate apartment. On the main floor is a beautiful large living room with fireplace, a large dining room for entertaining, a library, random-width floors, and a modern equipped kitchen with breakfast nook plus an elaborate powder room.

Off the master bedroom is a very large bathroom with both glass-door shower and tub. Two more fine bedrooms and another bath. Both baths have built-in scales. Silent mercury switches; telephone and radio outlets in all rooms. Picture windows face Rock Creek Park. Lot 161x100 feet. This is a property you will be proud to own. See it today.

***OPEN SUNDAY, 12-7 P.M.***

*DIRECTIONS: Out Conn. Ave. to Kensington Parkway, right to Bexhill Road, left to East Stanhope Rd., left again to house and our OPEN sign.*

**JAMES L. DIXON & CO.**
1022 17th St. N.W.
ST. 7200 — Eves. DU. 4881

# AMERICAN UNIVERSITY PARK

## $15,500

4400 Chesapeake Street, N.W. 7 rooms, bath, powder room, plus basement apartment and bath.

Brick, semi-detached. Corner lot. Includes 2 refrigerators, 2 ranges, Thor Auto-Magic combination dishwasher and clothes washer. Copper screens. Oil h.w. heat. A grand location.

***OPEN TODAY, 1 TO 6***

*TO REACH: Out Wisconsin Ave. to Chesapeake St. Left on Chesapeake 4 blocks to house.*

Realistings CORPORATION

G. Hall Cook, President — HUdson 5333 Day or Night


# This Week in Real Estate

**"THE GROWING AMERICAN** practice of buying shelter on a shoestring . . . is expected to become even more popular as a result of some liberalizing provisions in the new housing legislation," writes Harry V. Odle, associate editor of Burroughs Clearing House, in the June issue of the magazine.

Because of changes in the Housing Act of 1950, Odle adds, lenders "have fresh evidence of how the Government can dominate trends in the housing field, through its regulation of mortgage terms and rates."

**SUMMER OUTING** of the Washington Building Congress, set for July 6 at the Manor Golf and Country Club, promises to be a gala affair.

Plans are being worked out by Chairman Dan Pratt, according to the group's June bulletin. Indications are that as many prizes will be given this year as last, the bulletin reports.

**JOHN C. TYSEN** has been named president of Previews, Inc., the national real estate clearing house, to succeed the late R. M. Stearns.

Tysen joined Previews in 1935, and became vice president in charge of sales in 1940. He has been a director of the company for the past eight years.

GERRITY

**SPEAKING** at the convention in Seattle, Wash., last week of the National Association of Building Owners and Managers, Harry J. Gerrity of Washington urged members to combat both socialism and communism.

Gerrity, general counsel of the association, declared that "ownership of private property is the keynote of capitalism," and that "socialism or communism is the contrary of freedom and democracy under a capitalistic form of society."

**EXECUTIVE COMMITTEE** of the Prefabricated Home Manufacturers Institute will meet Monday in Chicago to plan an expanded program of activities during the coming year.

Harry H. Steidle of Washington, manager of the institute, is attending the session.

**MORE THAN** 800 members of this area's oil heating industry are expected to attend a meeting June 28 at the Shoreham Hotel to hear a discussion on "The Advantages of Oil Heat."

Speaker will be John R. Sherwood, of Sherwood Bros., Baltimore. The meeting, to start at 8 p.m., is sponsored by the Oil Heat Institute of Greater Washington.

**A REAL ESTATE CLINIC** to be sponsored by the Washington Real Estate Brokers Association has just been announced.

Brokerage will be discussed Tuesday and financing next Friday. Continuous real estate service is the topic for June 27. Appraising will be discussed June 28. Hours are from 8 to 10:30 p. m. The place is Banneker Community Center, 2500 Georgia ave. nw.

**COST** of home financing is "an even bigger bargain" than ever under the Housing Act of 1950, according to R. O. Deming, jr., president of the Mortgage Bankers Association of America.

"At mid-1950," Deming asserts ". . . just about anyone in this country who might logically and reasonably expect to become a home buyer can do so under the terms of the new housing legislation."

**HARRY GODDARD** has just been appointed sales manager for Frederick W. Berens, Inc., 1528 K st. nw., according to Hubert Kleinpeter, vice president.

Kleinpeter, who has been acting sales manager since the founding of the firm, now assumes the sales director post.

**TRAKO BUILDERS, INC.,** has moved its offices to 1104 Vermont ave., nw. The firm presently is constructing semidetached homes at 12th st. and Merrimac dr., Silver Spring, and plans to begin work on other semidetached housing at 46th pl. and H st. se.

President of Trako Builders is Bert M. Tracy, a builder here the past 14 years. Stanley W. Korman is secretary.

## Realty Official Fears Building Overproduction

Seattle (AP).—The president of New York City's Real Estate Board has warned that the present building boom may repeat some of the difficulties of the 1930s.

The official, Lee Thompson Smith, spoke at the convention of the National Association of Building Owners and Managers Association.

"What we want to stop is overproduction," he said, "because there is a great and grave danger in it. Ours is not a selfish desire to protect our buildings, but to protect our entire communities."

Smith said there are conditions now that parallel those existing in the 1925 boom period preceding the depression.

He advised that the only curb owners and managers can place on the present-day building expansion is to keep older structures attractive through modernization to hold tenants.


# Announcement !

## Barcroft Apartments

*Arlington, Virginia*

Commencing July 1, 1950, the management of the Barcroft Apartments will be assumed by the Barcroft Management Company, with offices located at 1204 South Thomas Street.
(Within the development)

Applications for apartments are now being accepted at the above address.

*PHONE: GL. 4400*



FIRST OFFERING

## $10,950

10801 St. Paul St., Kensington

This attractive corner home has been approved for GI loan. There are 5 rooms, stairway to floored expandable second floor, full basement, automatic washer. Lot is approximately 100x100.

OPEN 1 TO 7

*TO REACH: Out Conn. Ave. Extended 2 blocks past Firehouse in Kensington, turn right on Farragut St. about 3 blocks to St. Paul and property.*

*Exclusively With*

Margaret J. DUNKLEY Realtor

OR. 5800 — LO. 5-2146



*Wedgewood Road in*

# WOODBURN

*New Ramblers*
*(Exclusive Mass. Ave. Ext. Area)*

## ONLY $18,950 ON TERMS

*6 Sold—2 Left!*

These new well-built modern ramblers feature 3 bedrooms, large living room with fireplace and picture window, dining room, beautiful and fully equipped kitchen, powder room, Venetian blinds throughout, copper spouting, gas heat and attached garage.

*Open Today and Daily, 1 Till Dark*

*Out Mass. Ave. Ext. to Goldsboro and right to Wedgewood Rd., or out River Road to Goldsboro Road, left 1 block to Ramblers.*

BUILDERS AND DESIGNERS
Lentini and Kremkau

J. NOBLE BOAZ, Realtor

7424 Wisconsin Ave. — WI. 7500



# GEORGETOWN

## 3300 O Street N.W.

Federal House—built in 1820—12 open fireplaces.

MAIN FLOOR: Drawing room, library, bar, powder room, garden sitting room opening onto large veranda with green awning and hemlock filled window boxes. Beautiful planted garden brick paved, sapling fenced and fountain in center—a great old elm tree shading garden.

GROUND FLOOR: Modern kitchen—pantry with servants' entrance on 33rd street; wood paneled dining room opening onto garden; 2-car built-in garage; servants' double bedroom and bath.

SECOND AND THIRD FLOORS: 8 master bedrooms and four baths—crystal chandeliers included in sale.

Inspection by appointment. Call your own broker or

**Wm. Corcoran Hill Co., Inc.**

DI. 1283 — Eves., DE. 6785



*No Better Buy . . .*

# MANOR CLUB ESTATES

With Purchase Carrying Membership in Manor Country Club

Set on a generous wooded lot, this Brick Rambler contains 25-foot living room with fireplace, dining room, GE Electric kitchen with dishwasher, paneled den, 3 bedrooms, 2 baths, utility room and attached garage.

This is a roomy house—compare it with any in our Washington area for spaciousness and desirability of floor plan.

**The Price Is Only $24,500**

*You'll want to see it*

***OPEN SUNDAY FROM 1 TO 6***

**ALSO—BEAUTIFULLY WOODED ½ ACRE SITES BORDERING GOLF COURSE**

WILLIAM M. CANBY
REALTOR

MILLS BLDG. — RE. 3732



*Chevy Chase, Maryland*

## FIRST OFFERING

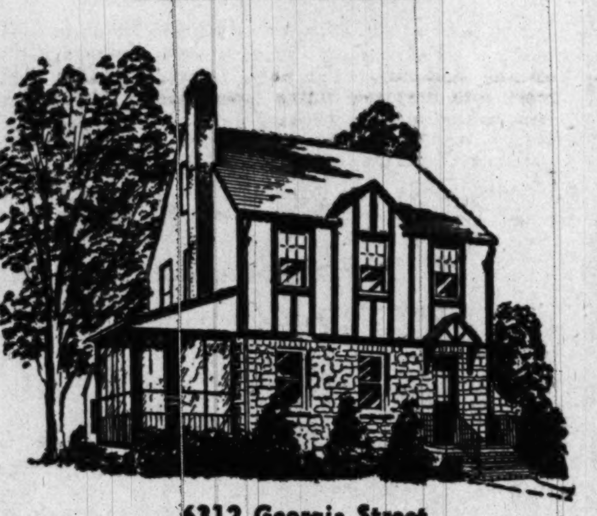

**6312 Georgia Street**

A truly appealing home in lovely Chevy Chase convenient to the clubs. Schools, transportation and shopping are within easy reach of the premises. Good taste is exemplified in the way the attractive large living room and dining room are decorated. Delightful screened porch for summer enjoyment. Three cheerful bedrooms and tiled bath on second floor. Full basement, maid's lavatory, oil hot-water heat. One-car detached garage. The exterior has just been painted and the interior is in fine condition. Price $19,500.

***Open Sunday, 1 to 6 P. M.***

BOSS & PHELPS INC.

1417 K ST. N.W. — *Exclusive* — NA. 9300



# 2nd TRUST NOTES

*Reasonable Rates*
*Prompt Service*

We will buy Second Trust Notes Secured on Improved Property

NATIONAL MORTGAGE AND INVESTMENT CORP.

1312 N. Y. AVE. N.W. NA. 5833


Call NA. 4200, ask for Circulation, and order Washington Post guaranteed home delivery.


# CHEVY CHASE, D. C.

*1st Floor Powder Room—Den*

**6 Bedrooms—3 Full Baths**

## $32,950

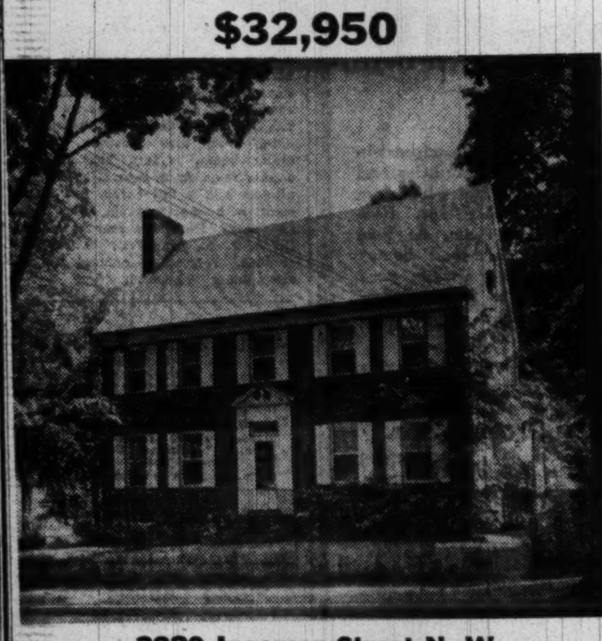

**3820 Ingomar Street N. W.**

A gorgeous home—beautifully decorated. Immaculate. 1st floor has 9' wide center hall, large living room, den, powder room, guest-size dining room (16'6x14'3), streamlined kitchen with metal cabinets and Formica counter tops, pantry. 2nd floor has 4 bedrooms and 2 baths. 3rd floor has 2 bedrooms and bath. Spacious rooms—spacious closets. An outstanding value. See this today!

***OPEN TODAY, 1 TO 6***

*TO REACH: Out Conn. Ave. to Ingomar St., left 1½ blocks to house.*

Realistings CORPORATION

G. Hall Cook, President — HUdson 5333 Day or Night


Washington Post guaranteed home delivery.
Call NA. 4200, ask for Circulation, and order


**SOMETHING COMPLETELY DIFFERENT in MODERN SEMI-DETACHED**

# RAMBLERS

## $12,950

*These Ramblers Are Unquestionably The Finest Values In The Metropolitan Area*

*Advance Showing Of First 24 RAMBLERS Of a Group of 300*

**FEATURES**

- 2 and 3 Bedrooms
- 8 Different Styles to Choose From
- Bedrooms As Large As 16x13
- Hollywood Tile Baths with Matching Colored Fixtures
- 25-Ft. Living Rooms
- Ultra Deluxe Kitchen, Including Bendix Washer, Garbage Disposal, 7-cu. Ft. Shelvador Refrigerator, Deluxe Gas Range, Crosley All-Metal Cabinets
- Gas A.-C. Heat

Nothing has been overlooked in this completely equipped modern rambler . . . nothing that could possibly make for unharried, carefree, enjoyable living. Here is convenience, comfort, excellence of location . . . all at a price you can afford, to pay for your lifetime home.

Built By Master Builders—Furnished By P. J. Nee Co.

*DIRECTIONS: Out Michigan Ave. into Queens Chapel Rd., out Queens Chapel Rd. to Ager Rd. to our sign, right at our sign to houses.*

FREDERICK REAL ESTATE, Inc.

2151 K St. N.W. — RE. 2461



# "the next look in housing" . . .

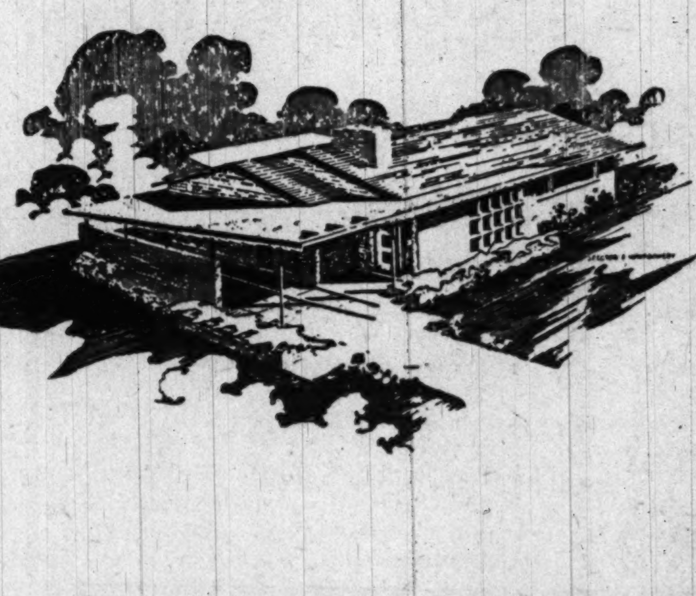

One of the new homes on a large wooded lot in **"holmes run park,"** Falls Church, Virginia, a community designed to accommodate ranch-style homes and dedicated to functional design. Included in this 3-bedroom brick home are departmentalized baths, radiant heat, storage walls, dishwasher, disposal, Bendix washer, interior and exterior planting boxes, and a Roman brick fireplace which covers an entire wall.

The outstanding feature, however, is a delightful all-purpose room which has 50% of its wall area glazed with Miami awning windows, from floor to ceiling, allowing 100% ventilation in summer. This room is separated from the living-dining room by sliding glass partitions, allowing combined use if desired.

**Immediate occupancy on this model, others nearing completion. Price, $28,000.**

**visit this "home of tomorrow" today, 2 until dark, or call for a week-day appointment.**

*Directions: Over Memorial Boulevard and out Lee Blvd. (Route 50) to circle at Seven Corners, continue left around circle to Sleepy Hollow Road (the upward grade adjacent to Hillwood Motor Co., look for neon Malbrook direction sign), right on Sleepy Hollow Road 2 miles to Malbrook and Holmes Run Park. Office at Malbrook entrance.*

**malice & brooks**

*developers of malbrook and holmes run park*

**fa. 4503**

*brokers' co-operation invited*

## Low-Cost Homes Needed

GREATEST need for new housing is among families with incomes of less than $4000, the larger families and minority groups, according to the Housing and Home Finance Agency.

Lower-priced homes built last year, HHFA said, were sufficient to supply only a fraction of the need for moderately priced housing, and most of those dwellings contained only two bedrooms.

HHFA also reported that rental units produced in the large urban areas in 1949 were "generally too high for the moderate income family, and comparatively few of them had more than one bedroom."

In most cities, it was reported, practically no new housing has been built for Negro occupancy.


**OPEN SUNDAY**
**10:00 A.M. to DARK**
**6502 Queens Chapel Road**

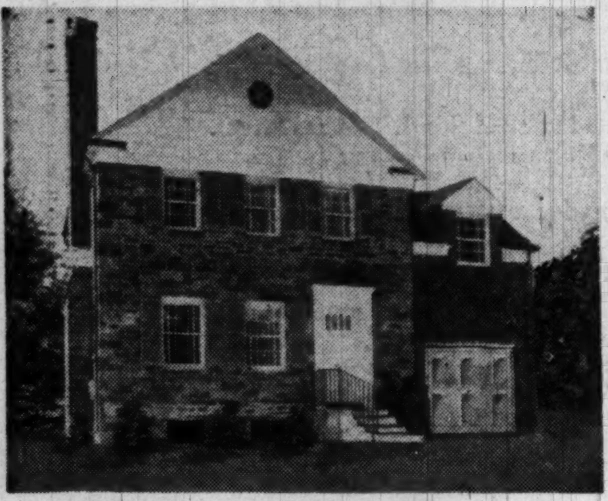

**$24,500—$4,000 Cash**

This grand Stone and Brick Home is being offered to the public for the first time. Who will be the Lucky Buyer?????
Large Living Room with Fireplace, nice Dining Room and Kitchen on the first floor. Three Bedrooms and two Baths second floor.

**John H. Miller Jr. & Bro.**
1812 K St. N.W. Phone NA. 2557


## Furniture—On Benches

*Members of a "planner group" designed by Paul McCobb are these graceful, modern pieces of furniture. They are of blonde wood, with unusual sliding cabinet doors which can be painted in any shade desired. Chests, shelves, and cabinets are in individual units to be mounted on benches. Living, dining, and bedroom furniture is included in the group, available at Peerless Modern House here*

### 10 Houses Slated

Waggaman & Brawner Realty Corp., 1700 I st. nw., has filed a permit application for construction of 10 brick and frame houses at 5701 through 5727 3d st. ne. The dwellings are to be 2½ stories tall.

### Apartment Planned

A seven-unit apartment building is proposed for erection at 5740 13th st. nw. Owners are Isadore and Amy Estelle Hanlein, 5400 4th st. nw. The structure, for which a permit has been requested, is to be three stories tall.


**THE JACKPOT**
**Once in a Lifetime**

Lovely awnings, television, drapes, porch furniture, lawn furniture, power mower, all included in the price of this exquisitely appointed and decorated rambler house, 1 year old. Features large rooms, 3 bedrooms, 2 baths, living room with fireplace, dining room, ultra modern kitchen, screened living porch, full basement with fireplace, maid's room and bath, 2-car garage. Fenced-in, over ½ acre lot. Some one will be lucky.

***Shown by Appointment Only***

**Wm. H. Smith Corp.**
WI. 2735


## 'Inadequate' Space in New Homes Cited

NEW YORK.—A large part of the housing built during the past five years is inadequate in its space provisions, a public health authority charged yesterday.

Dr. C. E. A. Winslow, professor emeritus of public health at Yale Medical School, declared that "the sense of inferiority due to living in a substandard home is a far more serious menace to the health of our children than all the insanitary plumbing in the United States."

"As one drives through the suburban areas, it is often difficult to determine which is the house and which the garage," said Dr. Winslow in the foreword to a report on minimum space requirements for healthful family living compiled by the American Public Health Association's Committee on the Hygiene of Housing.

**Dr. Winslow, chairman of the committee, disclosed that space provided in "a great volume of recent speculative building" and in "certain 'economy houses' publicized by Federal housing agencies" is about 50 percent below the minimum standards recommended by his committee.**

Space provided in "the better of our public housing projects" is about 20 percent substandard, he said.

Minimum total floor areas adopted by the committee are: For one person, 400 square feet; for two, 750; for three, 1000; for four, 1150; for five, 1400, and for six, 1550.

The standards were adopted after an analysis and measurement of equipment, furniture and circulation space required for the normal functions of family living. Subdivisions of the total area into rooms to meet the needs of individual families is left to the creative imagination of the architect, Dr. Winslow explained.

### *Problem 'Vital'*

"THE problem of adequate space . . . is the most vital challenge which our housing design of 1950 has to meet," he declared.

"During the past half-century, our progress in home sanitation, in heating and ventilation and in improved household equipment has been revolutionary. In the same period, however, we have been retrogressing in space provisions to an almost equally phenomenal extent. Normal and happy and fruitful family life is not possible without a reasonable modicum of space.

"It should be recognized, of course, that recent limitations of space allotment, both in public and private housing, have been dictated by the praiseworthy desire to provide the housing so urgently needed in a period of abnormally inflated living costs."

**"This is a reason but not a valid excuse for substandard space. It is not sound economy to reduce the size of the dwelling below the point at which the efficient management of the household is possible."**

The Committee on the Hygiene of Housing was organized by the American Public Health Association in 1937. It includes 23 authorities in the fields of architecture and planning, engineering and building construction, home economics, the social sciences and public health.

## Builders Scoff at Charges Of Inadequate Home Space

NEW homes now rising at record smashing pace over the country are sufficient in size to meet all normal family requirements, the Home Builders Association of Metropolitan Washington said yesterday.

Countering charges made by public health and public housing groups that new homes were inadequate in space provisions, the association cited Census Bureau figures in asserting that the industry's production is geared to the current housing need.

Today's homes may not be as large as the houses of grandpa's day, but they are better designed, better built, better equipped and can be purchased on the most liberal terms in history, a spokesman said.

The association said the number of persons in the average nonfarm family in 1948, quoting Census figures, was 3.28. Although there has been a population increase of 21 percent since 1940, the size of the average household has declined, and the two and three-bedroom homes now being built are the size home buyers demand.

Through better design, today's new homes provide their occupants with a better, more comfortable living pattern than ever before, the spokesman declared. He pointed out that hundreds of thousands of homes have been erected since VJ-Day that can be expanded if the need arises.

**Propaganda condemning space provisions in today's new homes is simply another step in an attack against the successful production of homes by private industry, it was said.**

"The National Association of Home Builders and its 135 local chapters have had no complaints about the size of today's new homes, an NAHB official said.

"Buyers know they are getting the best house for the money ever provided. Buyers are signing new home contracts at the fastest clip in history because the new houses are the size, design and price they desire and can afford."

The average size of all families was 4.0 in 1930, according to Census figures, with 3.7 in 1940 and 3.4 in 1949.

Currently, 35 percent of the Nation's households are composed of no more than two persons; nearly 60 percent of the households number three persons or less; and 73 percent of the households comprised four persons or less, NAHB reported.

## *Construction In Miami Shows Gain Over 1949*

MIAMI, Fla.—Building figures here for the first five months of 1950 total $24,025,932—more than three million dollars ahead of the total for the same five months last year.

Building permits for May totaled $4,207,766.

Included in the overall May figures was residential building in the amount of $2,600,030, covering units planned for 459 families. Among them were 248 one-family homes estimated to cost $1,659,140.

There were 14 permits issued last month for new apartment buildings costing $640,400. They total 171 units, a number in Negro sections.

Nonresidential construction amounted to $1,037,547 of the May total, and alterations, repairs and miscellaneous permits accounted for the rest.


**R·A·HUMPHRIES REALTOR**
**WEEK-END SPECIALS**
***COLORED***
***OPEN SUNDAY, 2-6***
1007 Rhode Island Ave. N.E.

Detached home of 8 rooms, 1½ baths, oil h.-w. h., large colonial concrete front porch, full dry basement, very large attractive rear yard, one-car garage. Priced for quick sale on easy terms.

***COLORED $500,***
***$55.00 per month***

Brick house of 5 rooms, electricity, 1st commercial. Priced for quick sale at $7,500.00.

**R·A·HUMPHRIES REALTOR**
808 North Capitol Street
2304 Calvert Street N.W.
NA. 5020



**BRIGHTWOOD**
**5312**
**Kansas Ave. N. W.**

An outstanding row brick home, located in a quiet shade-tree section of well-kept homes near schools, churches, stores, and express bus service. This home is in splendid condition. 3 bedrooms and bath on second floor. Living room, dining room and den (can be used as extra bedroom) on first floor. Large, dry basement, two screened, rear porches, spacious concrete front porch, semi-detached garage on wide concrete alley. This home should sell this weekend so we advise its immediate inspection.

***Open Sunday, 1 to 6***
***Other Days by Appointment***

**R. H. BEST, INC.**
*Exclusive Realtor*
WI. 3633. Or Call Eves., Mr. Burklin, WI. 6288



**Investment Opportunity**

Restaurant, beer parlor, gas station on 2½ acres commercial ground below Fort Belvoir on U. S. 1. This property also has a new 5 room and bath owner's house. Ground lays perfectly for development of cabins or small apartments. Owner's illness necessitates quick sale.

**Price $30,000**

**Paul C. Kite** EXCLUSIVE AGENT
FALLS CHURCH GARAGE BUILDING
Office Phone, FA. 5151 Home Phone, LOrton 9F12



3543 Quebec
**CLEVELAND PARK**
**$21,750**

Attractive 2-story home with 4 bedrooms, 2 baths, hall, living room, dining room, sun room, breakfast nook, modern kitchen with electric sink, built-in garage, deep freeze. Large private side terrace off living room with awning. Semi-detached, bright and sunny. Near schools and playground.

OPEN SUNDAY 2-7
**SANDOZ, INC.**
2 Dupont Circle DU. 1234



***Hillmeade***
*BRADLEY BOULEVARD SECTION*
**$15,950**
**Attractive Cape Cods With Basements**
*OPEN DAILY, 11 TILL DARK*

*DIRECTIONS: Out Wisconsin Ave. to Bradley Blvd., left on Bradley Blvd. and continue 2.7 miles to Ridge Rd., right on Ridge Rd. and follow signs to property.*

**Cooley Bros.** "BUILDERS OF BETTER HOMES"
Continental Bldg. DI. 1481



**WESTMORELAND HILLS**
**23 Farrington Road**
***Open Today, 1 to 6***

This beautiful one-year-old home in one of the closest-in areas with suburban atmosphere yet close to all facilities and Spring Valley shopping is one of those hard-to-find 4-bedroom de luxe homes with den and powder room on 1st floor. Features 24-ft. living room, family-size dining room, de luxe kitchen with garbage disposal and dishwasher and homey side screened porch. Has beautiful secluded garden yard with stone retaining wall and steps leading to future flower garden. Built-in garage. Truly an atmosphere of personal charm.

*Directions: Out Mass. Ave. to Westmoreland Circle (District Line) continue one block down Mass. Ave. to Duvall Drive, left on Duvall to Elliott Drive, right on Elliott to Farrington Rd. and open sign.*

**Billingsley and Korzendorfer, Inc.**
5211 Wisconsin Ave. N.W. OR. 2326



**R·A·HUMPHRIES REALTOR**
***Week End Specials***
**BETHESDA**
**4 bedrooms, 2 baths**
**5006 Hampden Lane**
***Open Sat. and Sun. 12-6***

Detached brick, slate roof, center hall. Living room with fireplace, dining room, modern kitchen, bedroom and full bath on the first floor. 3 bedrooms, bath on 2d fl. Full basement with playroom and lavatory. Double detached brick garage.

*Directions: Out Wisconsin to Bank of Bethesda, left on Edgemoor Lane two blocks, left again to Hampden Lane, right to open sign.*

**ONLY TWO LEFT AT LYBROOK**

The fashionable Bradley Blvd. area of Bethesda. The only complete new homes at REASONABLE PRICES.

***Open Sat. and Sun. 1-7***

Complete in every way, 3 bedrooms, 2 baths, powder room, living room, with fireplace, family sized dining room, den, kitchen with dishwasher, garbage disposal, breakfast nook, full basement, recreation room, maid's room, sun decks, large storage attic, and breezeway from house to detached garage. These are exceptionally fine houses — all rooms are large and well appointed.

*TO REACH: Wisconsin Ave. to Bradley Blvd., left 3 miles to the "Lybrook" sign or take the O-3 bus at the District Line terminal and ride to the 8800 block of Bradley Blvd.*

***Open Sat. and Sunday 1-6 P. M.***

**Doctor or Dentist Attention**
**5500 New Hampshire Ave. N.W.**

A fully detached brick residence, situated on 2 lots, total about 4000 sq. ft. A very busy intersection; it consists of 8 large rooms (4 full-size bedrooms). Center hall entrance, living room with fireplace. Large dining room, modern kitchen and powder room on 2d floor. 3 bedrooms, kitchen and 2 full baths, full basement with maid's room, plus full apartment, front and rear entrance. Oil h.-w. h., beautifully landscaped grounds. Possession—reduced to a price under $25,000.00.

**ROSE HILL ESTATE**
***OPEN SUNDAY 12-6***

Individual design, 6 rooms, 3½ baths, living room with fireplace, powder room on first floor; 2 bedrooms, 2 baths on the second floor; recreation room, built-in garage, ½ acre lot.

*Directions: Out Bradley Blvd. to sign opposite Bethesda Country Club.*

**4823 LaSalle Rd. Avondale, Md.**
***OPEN SAT. AND SUN.***

This elaborate custom-built stone home must be seen to appreciate its modern architecture and design. Situated on large lot, 100x100, beautifully landscaped, consists of 12 rooms, 4 baths, 2 elec. refrigerators, oil h.-w. h. Other features too numerous to mention. Convenient to shopping and transportation, yet far enough to enjoy tranquility. Come out and inspect.

*Directions: Out Michigan Ave. to Avondale Bank, left on LaSalle Rd.*

**R·A·HUMPHRIES REALTOR**
808 North Capitol Street
2304 Calvert Street, N. W.
NA. 5020



**QUALITY WITH ECONOMY**
**ANNALEE HEIGHTS**
FALLS CHURCH, FAIRFAX COUNTY, VA.

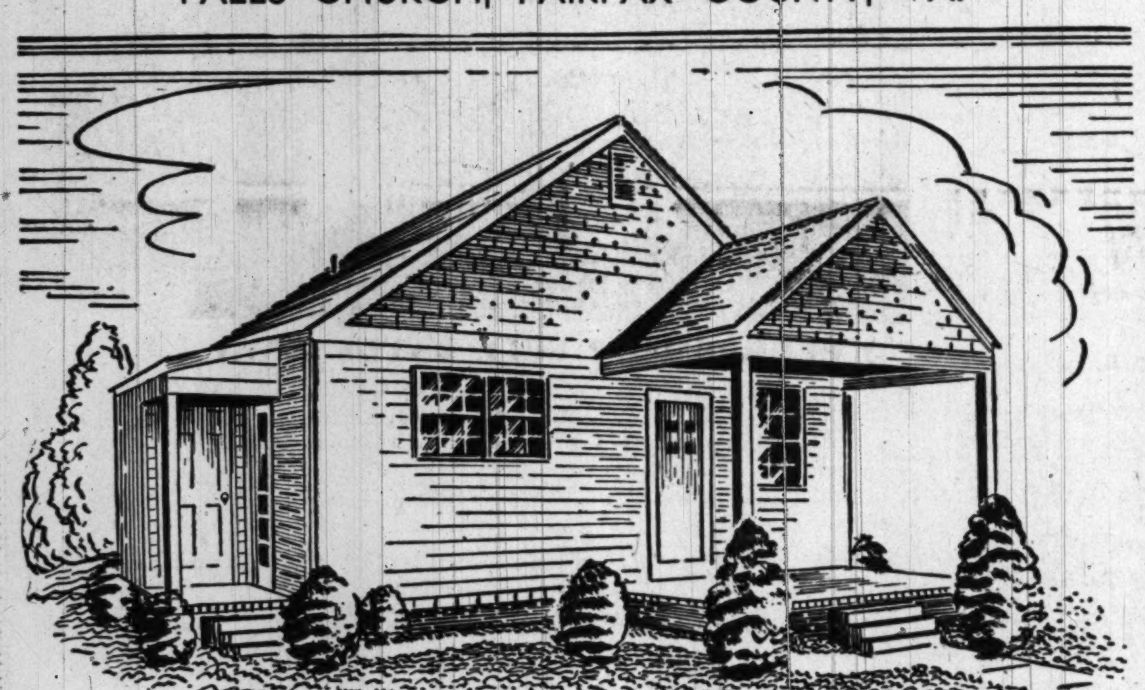

**2 & 3 BEDROOM RAMBLERS**
**PRICES START AT $8,650**
**NO DOWN PAYMENT TO VETERANS***
**AS LOW AS $850 CASH FOR NON-VETERANS**
***$350 Deposit Required To Be Applied Against Settlement Costs, Balance To Be Refunded.**
**F. H. A.—GI APPROVED**

CHECK THESE FEATURES
- 11 Distinctively different exteriors
- 6 Different floor plans to choose from
- Large rolling lots
- Curbs, gutters, sidewalks, hard-surfaced streets
- Large storage rooms and closets
- Insulated and weatherstripped
- Automatic gas heat
- Storage attic with disappearing stairway
- Custom-built wood cabinets—Formica tops
- Full-sized 36" 4-burner gas ranges
- 7½-cubic-foot electric refrigerator
- New Fairfax school site in the development

**FIELD OFFICE OPEN DAILY—10 A. M. 'TIL DARK**
Directions: Out Lee Blvd. (Route 50) past traffic circle at Seven Corners to Annandale Road, left on Annandale Road to development.

**DRUCKER & FALK**
Sales Agents


### Here Are Tips
## Setting Up A Home Workshop?

HOME owners are finding that they can save money by making things for their houses themselves.

An orderly home workshop is a good investment. Efficient work calls for good working conditions and tools deserve proper care. A good space measuring about 8'x10' in a basement corner, garage or attic will serve.

Select a good location for a 6'x3' workbench. Space beneath a window will provide light and ventilation. Paint the wall with a waterproofing compound in a light color.

The workbench is built of heavy lumber. Three 12-inch planks, two inches thick and six feet long, make a good top. The boards should fit tightly together for an absolute smooth surface. A sheet of heavy plywood can cover the planks.

**Inexpensive steel legs are available for making a workbench. If wooden legs are used, they should be 4"x4" material, surmounted by 2x4's to which the top of the bench is bolted. Bolts should be deeply countersunk and holes filled with plastic wood to avoid damage to tools.**

Top of the bench should be at least 36" above the floor. This prevents stooping and fatigue, results in better work.

Fit the bench tightly against the wall to prevent articles from falling down behind it. Fasten a panel across the wall above the bench. On this panel screw spring clips in various sizes, to hold the frequently-used tools in easy reach.

Two or more drawers beneath the bench provide storage room for material and additional tools. Compartments in the drawers will keep the contents in orderly condition.


**WANTED HOMES TO SELL OR RENT To Colored**
T. R. SIMS, REALTY
DE. 7600 Eves., DE. 3469



**ROCKVILLE . . . 1st Flr. Bedrm. & Bath**
**2 Lovely Bedrooms & Bath on 2nd Floor**

***OPEN TODAY 1-5***

Truly a lovely home, with 6 rooms, 2 baths, fireplace, shady rear lawn entirely fenced in, full basement, gas heat; exceptional condition; prompt possession. G. E. home freezer and Bendix washer are other features that make this a real value at only $13,950.

*Out Wisconsin Ave. to Reed Bros. garage in Rockville, right on Viers Mill Rd. short distance, left over wooden bridge to Stonestreet Ave., right to house; or, out Viers Mill Rd., right over wooden bridge just before reaching Reed Bros. garage, right on Stonestreet Ave.*

714 Stonestreet Avenue

*Exclusively with*
**C. ALLEN SHERWIN, INC.**
4241 Wisconsin Ave. N.W. EMerson 4450

## New Jersey Gets Negro Housing

NEWARK, N. J.—Private home builders in New Jersey have 10 housing projects for Negro occupancy completed or under construction.

The projects will provide 600 dwelling units, with loans amounting to nearly five million dollars.

### Cincinnati Builds Rapidly

Cincinnati, Ohio.—Building activity here is running about 154 percent over the first quarter of last year.

## Keep the Youngsters Happy In Your Own Backyard

THE playground that gets the closest personal supervision of all is the one right outside the kitchen door—the one in your own backyard.

Planning and ingenuity can make the yard the safest, most secluded and most child-pleasing playground in town. At small expense, the average home owner can create a playground-at-home to delight any child—and its mother.

Here are some suggestions for converting the yard into a safe, sane and pleasure-producing playground for children of any age:

1. Keeping children cool in summer is easy with a small wading pool in the yard.

2. A sturdy tree branch, some thick rope and a strong wood seat and you have the traditional swing that has entertained children and built muscles for centuries.

3. Large kitchen windows overlooking the yard give the housewife an observation post for child supervision as she cooks.

4. The beach won't be missed if the yard boasts a simple wood sandbox.

5. The shore or lake side won't seem so inviting if there's an open shower in the yard or a semi-enclosed one on the back porch.

6. A whole day in the open is possible for youngsters whose parents set up a service bar at the kitchen window or doorway.

7. Kids love marshmallow roasts. They can enjoy them without creating fire hazards if the yard has a simple barbecue grill or open fireplace.

## Christening—1950 Version

*Builders woke up the other day to the fact that since World War II came to a halt, they've put up close to four million new homes. When number four million was reached, it called for a celebration. Wielding the bottle is Senator Margaret Chase Smith (R., Me.), at the symbolic fourth millionth new home in Alta Vista Ter., Bethesda. Watching is Edward R. Carr, Washington builder and a past president of the National Association of Home Builders*

## Seven Silver Spring Homes Scheduled

Plans are nearing completion for construction of seven one-story and basement homes to be built on Oakton ct. and Elsen pl., Silver Spring.

Owner-builder is Samuel Stone, 1742 Irving st. nw. Sub-bids on the brick and cinderblock houses are to be asked shortly.

## Permit Sought For 66 Houses

Stanbern Construction Co., 2480 16th st. nw., has applied for a permit to erect 66 two-story and basement dwellings in Oxon Hill, Md.

The houses are to be of brick and cinderblock and will be 16x28 feet each.

## Construction Awards Drop Slightly

CONSTRUCTION contract awards in May declined slightly from the all-time record high in April, F. W. Dodge Corp., construction news and marketing specialists, reported yesterday.

May awards totaled $1,347,603,000, down less than 1 percent from the $1,350,496,000 of April, for the 37 States east of the Rockies. The May figure for 1950 was 53 percent ahead of May, 1949. It called for floor area of 125,586,000 square feet of building space, or 72 percent more than for May, 1949.

**Residential awards of $674,604,000 in May failed by $232,000 to equal April's figure and were 95 percent ahead of May, 1949. The awards brought the five-month 1950 total to a whopping 110 percent increase over the corresponding 1949 figure.**

Within the residential classification, private residence awards of $653,271,000 in May were 1 percent ahead of April, and 116 percent over May, 1949, bringing the five-month 1950 total to 125 percent over the five-month 1949 figure.

## 1950 Rental Rules Outlined

UNDER the Housing Act of 1950, the Federal Housing Administration may insure mortgage loans on rental housing up to 90 percent of the first $7000 of value for a family unit, and 60 percent of the value between $7000 and $10,000 for a family unit.

The maximum mortgage amount of $8100 per family unit is permitted where the projects average 4½ or more rooms for each family unit.

If the projects average less than 4½ rooms, the maximum mortgage amount is restricted to $7200 per family unit.

### 18-Store Shopping Center Proposed

College Park Shopping Center, Inc., 1420 Crittenden st. nw., has nearly completed plans for construction of an 18-store shopping center at Wellesley st. and Baltimore blvd., College Park, Md.

VERY DESIRABLE
2819 R St. S.E.

*Open Sunday, 2-6 P.M.*

This lovely detached brick affords a fine home for a large family, or a home with income. 1st floor has living room with fireplace, dining room, large kitchen, bedroom and bath.

2nd floor has living room, kitchen, 2 bedrooms and bath. Basement with level ground entrance has living room with fireplace, den, kitchen, large bedroom, tile bath and bar-dining room. Oil h.-w. heat. Ample closets and storage space. In immaculate condition. Very well located for all conveniences.

A. A. CAROZZA CO.
2327 Pa. Ave. S.E. LU. 4-0040

SEE THESE TODAY
*Open 1 Till Dark*
$16,500 Brick Rambler

10011 Reddick Road
Silver Spring, Md.

3 large bedrooms with huge closets, full basement with fireplace, outside entrance, 22 ft. living room, garbage disposal, breakfast nook. Near Country Club.

*DIRECTIONS: Out Georgia Ave. to Forest Glen Rd., right on Forest Glen Rd. 7/10 mile to Reddick Rd., left ½ block to house.*

★ ★ ★ ★

LUXURIOUS RAMBLER

Bradford & Hamilton St.
Silver Spring, Md.

Real quality construction. House features living room with fireplace, dining room with built-in china closet, 3 bedrooms, 1½ baths, tiled floor in kitchen, dishwasher, tiled front vestibule, full basement with built-in garage, finished recreation room with fireplace and tiled lavatory. ¼ acre corner lot. Price $23,950.

*DIRECTIONS: From Piney Branch Rd. left on Flower Ave. 5 blocks to Hamilton, left on Hamilton ½ block to house.*

★ ★ ★ ★

NEAR NEW HAMP. AVE.

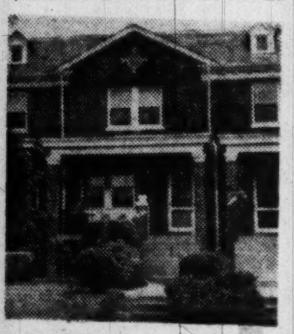

304 Emerson St. N.W.

This immaculate roomy house consists of living room, dining room, equipped kitchen, den on 1st floor. Master bedroom with private bath, 2 other bedrooms and bath. Finished recreation room, built-in garage, oil h. w. heat. Close to schools, shopping and express buses. Priced to sell.

★ ★ ★ ★

CAPITOL VIEW PARK
$1400 Down GI

10223 Capitol View Avenue
Silver Spring, Md.

This $13,700 Dutch Colonial has living room, dining room, kitchen, bedroom and bath on 1st floor, 2 more bedrooms on 2nd floor. Recreation room with hardwood floors. Storm windows. Bus at door. GI loan subject to VA approval. Non-Vet purchaser may assume GI loan now on house.

*DIRECTIONS: Out Georgia Ave. to Forest Glen Rd., left on Forest Glen Rd. (Route 192), follow Route 192 approximately 1½ miles to house.*

THE GOSS COMPANY
*Exclusive Realtor*
8238 Georgia Ave. JU. 7-8211

BETHESDA
4603 ELM ST.—*OPEN TODAY*

Immaculate brick, 22-foot living room with fireplace, large dining room and kitchen, 3 bedrooms, tile bath and shower, large closets. Side screened porch. Deep, level lot, well kept. Detached garage. Only a few steps to stores and bus on Wisconsin Ave. Close to Leland Junior High and Lady of Lourdes School. Price, $17,950.

*Directions: Out Wisconsin Avenue from District Line to the 7200 block, turn right on Elm to our sign.*

E. R. GRAHAM AND CO. SLigo 6010

SILVER SPRING
8 Sherwood Rd.
*In Beautiful Forest Grove*

Inspect this most attractive and comfortable house just completed. 1st Floor, living room 14x19 with fireplace and unique picture window, dining room, well planned large kitchen fully equipped including exhaust fan, garbage disposal. Larger than average bedroom, paneled library and tile bath. 2nd floor, 2 extra bedrooms, master bedroom 15x21, tile bath. Basement, bright, inexpensively convertible to play room, most attractive fireplace and outside entrance. This house has a 60x120 level lot. Close to public transportation and within short walking distance to both Catholic (St. John's Parish new school) and public. $24,500.

*OPEN TODAY, 1 TO 6*

*Out Georgia Avenue to Forest Glen Road, turn right 1 block to Woodland Drive, turn left and follow sign to Sherwood Road.*

BROUSSARD AGENCY, Inc.
8616 Georgia Ave.—JU. 7-8051; Eves. and Weekends, SH. 2157

UPPER BRIGHTWOOD

320 Peabody St. N.W.

This semidetached home is in immaculate condition. 2nd floor has 4 bedrooms, 2 tile baths. 1st floor is carpeted and has large modern kitchen, living room, dining room and den. Full basement with lavatory, gas h.-w. heat. Lot over 200 feet deep with 2-car garage.

*Open Today, 12 to 7*

Harry Poretsky & Son, Inc.
1518 K St. N.W. NA. 5306

Buying? Building? Renovating?
FREE
Planning Service
*Youngstown Kitchens*
BY MULLINS
Call FRanklin 9936
The JOS. M. ZAMOISKI CO.
*Exclusive Distributors • Washington • Baltimore*

FOUR BEDROOMS

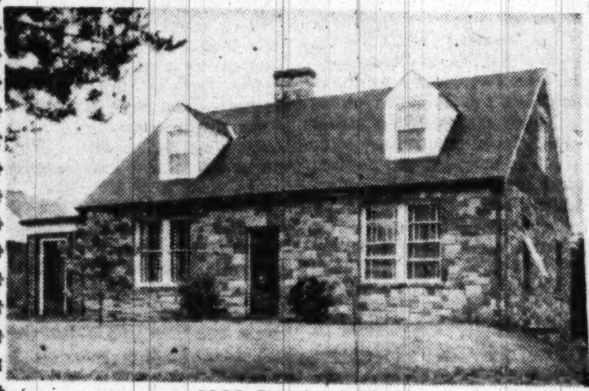

6008 Roseland Lane
Luxmanor, Bethesda

This is an excellent custom-built stone and brick Cape Cod situated on a 95x240-foot landscaped lot. There are 2 bedrooms and bath on each floor. Also among the many nice features is a paneled den and full dining room. Full basement with fireplace.

OPEN 2 TO 7

*TO REACH: Out Wisconsin Avenue to Bank of Bethesda, left on Old Georgetown Rd. about 4½ miles to Roseland Lane, left ½ block to property.*

*Exclusively With*
Margaret J. Dunkley
Realtor
OR. 5800 WI. 1391

OAKVIEW
New Hampshire Ave. Extended
*An Established Community*
$17,750 VA APPROVED
$2000 Down $90 Per Month
*EASY TERMS TO NON-G.I.'s*

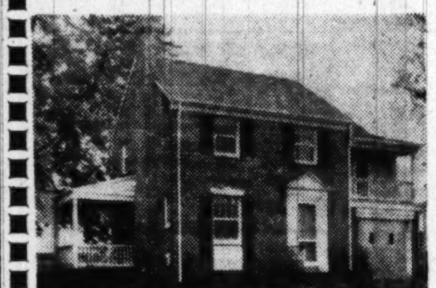

*24 Built 3 Left*

- 3 Bedrooms
- 1st floor powder room
- Full dining room
- Kitchen, garbage disposal
- Garage

*Open Today and Daily, 1 to Dark*

*Out New Hampshire Avenue extended 1½ miles past University Lane, turn left on Oakview Drive to property.*

*SALES AGENT*
CAPITAL REALTY CO.
SH. 0673

OAKVIEW DEV. CORP.
*JOS. LIGHT CONST. CO.*
BUILDERS

OPEN 1 TO 7 TODAY
804 Jackson St., West Falls Church, Va.

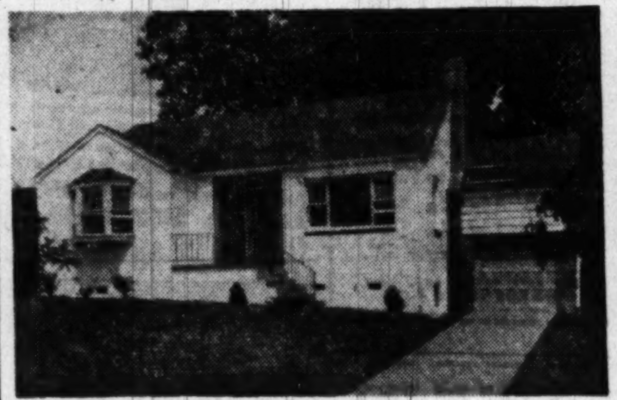

5 ROOM RAMBLER 54'x32'

Featuring corner fireplace in 14'x19' living room with picture window, dining room with picture window, bay window in master bedroom, slide doors in clothes closets, tile bath, equipped kitchen, pull-down stairway to large storage attic, Venetian blinds, Gas a.c. heat, attached Garage 10'x22' in Oak Grove.

PRICE $14,750

*TO REACH: Out West Broad St., left on West St., left on Parker St., follow arrows to Open sign.*

J. H. BENOIT, REALTOR
*EXCLUSIVE AGENT*
5910 N. Washington Blvd. Arlington, Va.
KE. 3-6677 KE. 3-6299

Call NA. 4200, ask for Circulation, and order Washington Post guaranteed home delivery.

*Colored*
3642
Park Place N. W.

6 nice rooms, clean as a pin, 1 bath, 3 porches, full basement. Owner must sell!

*Open Sunday, 1 to Dark*

Howard R. Schafer
7425 Wisconsin Ave.
Bethesda
Phone WI. 5441

Upper 16th St. Area
7416 ALASKA AVE., N.W.

Handsome white brick residence on corner lot, near the beautiful grounds of Walter Reed Hospital. Spacious living room with fireplace, dining room, kitchen and dinette, also paneled den overlooking garden. Three lovely bedrooms, 2 baths, enclosed porch or den on second floor. Elaborate dressing closets and cabinets off master bedroom. Beautiful recreation room, full bath in basement. Gas H. W. heat. Garage. Owner leaving, this charming house must be sold immediately. Brokers' cooperation invited.

*Open Today, 12-6 P. M.*

*DIRECTIONS: Go out 16th St. past Walter Reed Hospital grounds, turn right on Alaska Ave. to open sign at corner of Holly St. Call Mr. Ford with*

JAMES L. DIXON & CO.
1022 17th Street N.W.
STerling 7200 Evenings, WI. 7611

THE RAMBLER
*OF A LIFETIME, IN AN ESTABLISHED COMMUNITY*
SILVER SPRING

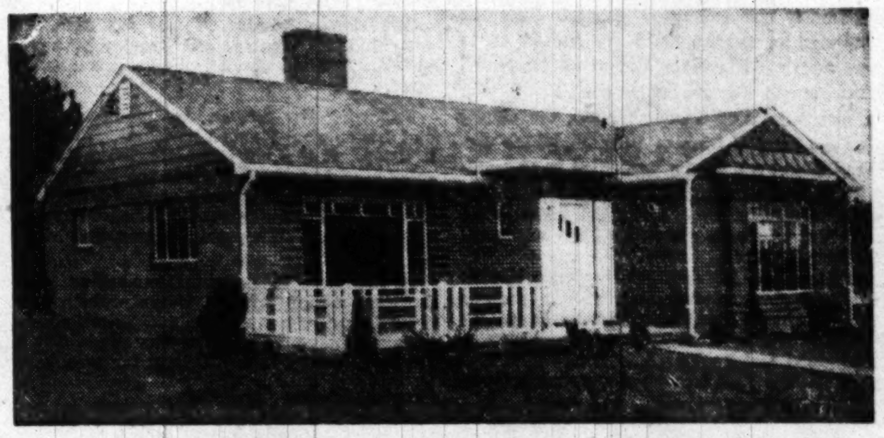

3 BEDROOMS—2 FULL BATHS, ONLY $18,450
*Veteran Approved—Only $1800 Cash*
*$86.75 Per Month*
ON OVER ¼-ACRE HOMESITE

FEATURES

- 28-ft. Living Room
- Fireplace, Floor to Ceiling of Brick and Stone
- 3 Twin-size Bedrooms
- Tile Baths
- Permanent Stairway to Floored Attic
- Complete Electric Kitchen with Steel Cabinets
- Gas A.-C. Heat
- Large Closets
- Plastered Walls
- Parquet Floors
- Fully Screened and Insulated
- Venetian Blinds
- Flagstone Patio
- Convenient Location

*To Reach: Drive out Georgia Ave. 2 7/10 miles past traffic light in Silver Spring to Plyers Mills Rd., the 10700 Block of Georgia Ave., and our sign, turn right to exhibit home.*

YOUR CHOICE OF INTERIOR DECORATIONS—BRICK—ELECTRICAL FIXTURES AND TILE
OPEN SUNDAY AND DAILY

BERK CONSTRUCTION CO.
8632 Colesville Road SH. 7979

Douglas Park

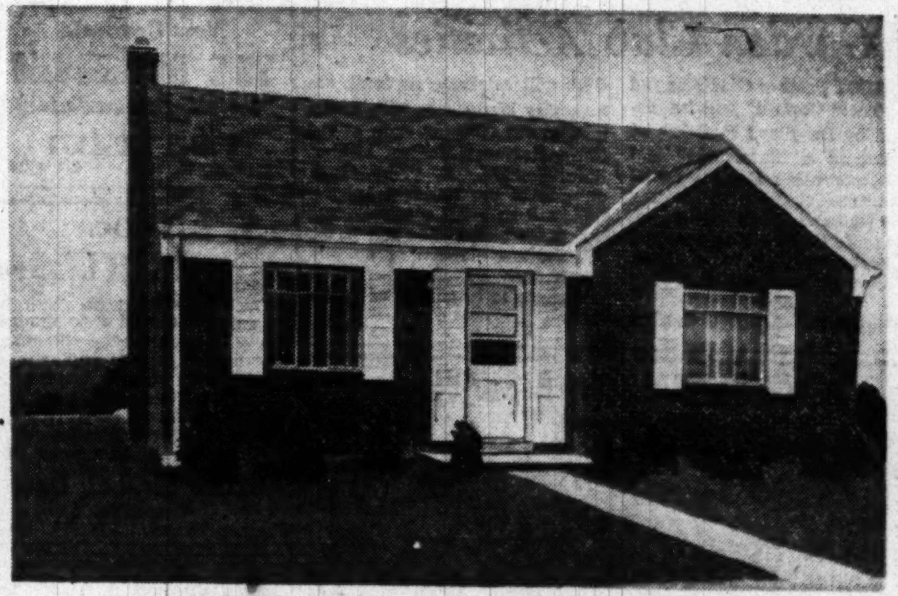

18th and Nelson St. South—Arlington, Va.

G. I. APPROVED
$300
DOWN PAYMENT

Sales Price
$10,750

56 HOUSES UNDER CONSTRUCTION
25 HOUSES SOLD

2-bedroom brick ramblers, twin-size bedrooms, living room and tile bath. Extra large kitchen, space for breakfast table, 6 cu. ft. electric refrigerator, table top, gas range. Pull-down stairway to storage attic. Level lot. ½ block to bus, 4 blocks to school and churches. 3 miles to D. C.

*TO REACH: Cross Memorial Bridge, out Lee Boulevard to Glebe Road, left to 18th Street South, right to OPEN sign.*

Mac Lindsey
CH. 6090 75 N. Glebe Rd. OX. 2211

**A Big Assist From Garden Clubs**

# New Varieties 'Tested' for South

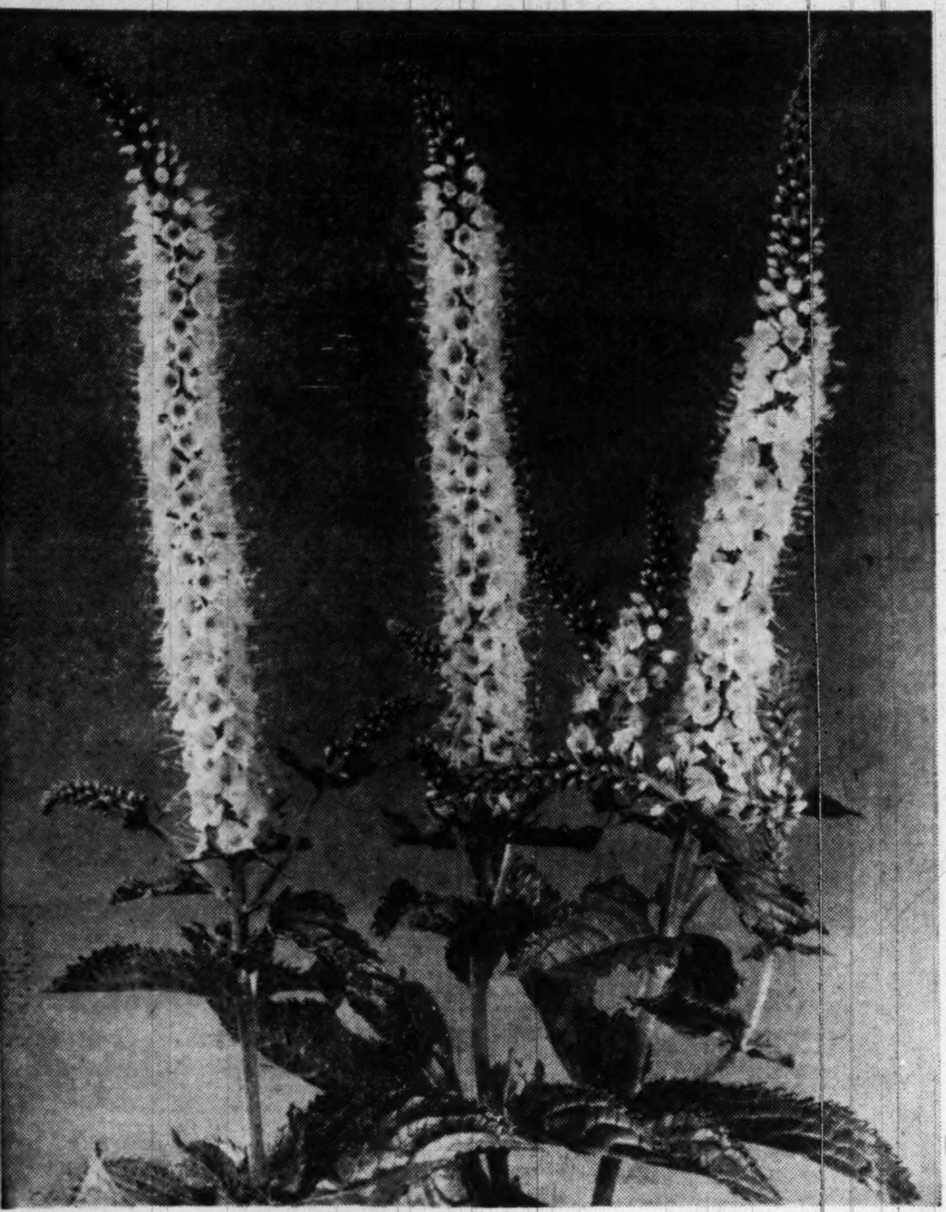

*People who know veronicas will be glad to have an addition so enthusiastically approved as the Blue Champion*

*By Katherine Barrett Pozer*

GARDEN clubs do valuable service in testing new plant material. Oftimes seedsmen become over-enthusiastic about their new productions and then, too, the catalogues have to cover a wide area where climates and soil vary. Reports from the test chairmen of garden clubs are passed on to members and to other clubs and to all interested in horticulture in that particular area.

In a recent copy of Garden Gossip, the official organ of the Garden Club of Virginia, which carries many useful articles on gardening in the mid-South, there was a report of new plants tested by the Rivanna Garden Club. The list contained a good selection of plants which had been successful in members' gardens.

It included the Silver Medal petunia. This petunia is a fine salmon pink and a profuse bloomer. It has been highly recommended by many local growers. Another annual was cosmos, named Cupped and Feathered in colors pink and white. This was found to be a vigorous grower and quite attractive.

**Morning glories have come into high favor in recent years since the introduction of the Heavenly Blue and the Scarlett O'Hara. A new one on the test list is Blue Star, slightly larger than the Heavenly Blue and lighter in shade with deep blue veins forming a star.. It combines well with Heavenly Blue.**

In perennials there was veronica, Blue Champion. People who have grown veronica and have known their fine qualities will be glad to have an addition to their gardens which receives such enthusiastic approval of members of the Rivanna Club. To quote the report "It needs no staking (a fault of many veronicas) and does not seem to be harmed by insects. The spikes of deep purple are very plentiful, blooming over a long period of time."

## Rose Eld Is Included

ROSE ELD, a penstamon, is included. Penstamon, when once known, often becomes a hobby with growers, many of whom have collections. There are dozens of varieties that are American natives.

We were glad to see echinops in this list of very satisfactory growers. It is more familiarly known as the "Globe Thistle." We saw it very beautifully handled in one of the exhibit arrangements of Gerry Garry of Baltimore at a meeting of the National Capital Dahlia Society. The almost metallic blue, globe-shaped flowers, last well indoors and out and it adds style and smartness to almost any flower arrangement and distinction to the perennial border. The new variety listed is Taplow Blue. It is a hardy grower and in the small garden often has to be restrained.

**Peace, Plenty and Prosperity are the three hardy asters chosen. Peace, a rosy lavender, Plenty, soft blue, semidouble, and Prosperity, a pinkish orchid. Their blooming time starts about September 12.**

Following the present day interest in tropical and semitropical plants a newcomer from Ethiopia is listed. It is a bulbous plant, the Acidantra bicolor Murielae which is given the same culture as gladiolus. It bears white blossoms splotched with crimson, triangular in shape. Blooms come out on a long raceme. They are fragrant and long lasting when cut.

In the chrysanthemums, Summertime, a yellow daisylike flower, Golden Carpet, which bears a profusion of yellow blooms, and Yellow Avalanche were all mentioned as being very good. The latter has long stems and is excellent for arrangements.

## Choice Often Difficult

THE new gardener often finds it difficult to choose plants which will give a lavish display on a small budget. Until such a time as the perennials begin to fill out the beds there are several annuals which give a maximum of bloom with a small amount of care. Two of the best, where there is a full sun, are the cleome, the "Spider Plant," and celosia, the "Feathered Coxcomb."

The cleome is excellent for back of the border planting or for a line of bloom to separate the vegetable garden from the lawn. It will grow where planted and makes quite a handsome plant in a few weeks. The blooms of the variety Pink Queen make a handsome showing throughout the summer with little or no care. There is a new yellow type "Golden."

**The celosia also will give their best with little care and even in the poorest soil. Their featherlike blossoms come in a wide variety of shades and they are lovely additions to winter bouquets. The celosia cristata, the coxcomb, now comes in many fascinating colors. Some, fanlike in form, have beautiful shadings of rose, bronze and yellows.**

Several winning flower show arrangements last fall contained these flowers. One we remember in particular, where coxcomb was used with a beautifully shaped piece of driftwood, the flower fans echoing the lines of the wooden holder. Coxcomb, like cleome, will grow satisfactorily where sown, but both must be thinned out to give individual plants growing space.

**Bug Proofing Vital at Home**

# Insects Can Be Stopped Before Damage Is Done

*By James H. Beattie*

WITHOUT insect control, a favorable site, fertile soil and extreme care in the planting and care of many of the home yard plants is ineffective. While the control of plant diseases must be largely of a preventative nature most insects can be stopped even after they have gained a foothold and caused considerable damage. Prompt treatment at the moment when the harmful insects first appear is simple and less costly than is the control of a serious infestation.

Sanitation or the cleaning up of old plant remains is very important in controlling some insects. The European corn borer and the Mexican bean beetle are excellent illustrations of this point. In the case of the European corn borer, sweet corn and some other large-stemmed plants in and around the home yard provide shelter for the larvae and such should be burned or deeply buried during early autumn.

**Old bean plants infested with the Mexican bean beetle should be destroyed. If left on the ground they protect the overwintering beetles. Such also commonly hibernate in garden borders where trash, pine needles or other forms of protection is to be found. The prompt gathering and destruction of fallen apples, peaches, plums and other fruits is an important insect control measure.**

Numerous new insecticides such as benzene hexachloride, parathion and many others have given effective control of many insects, but too little is known about these materials to justify general recommendations for their use in the yard and garden. Benzene hexachloride is known to cause a musty or earthy taste and odor on potatoes and other plants and parathion is a deadly poison and probably unsafe for garden use.

## Ample Supply on Hand

MOST of the newer insecticides are unavailable from dealers but the worthwhile ones that are safe for use can be obtained by garden clubs direct from the manufacturers. The Potomac Rose Society and other similar organizations handle many of the scarce or hard to get insecticides and fungicides for the benefit of their members. Time-tried, safe insecticides such as rotenone are easily obtained and our recommendations are confined to such materials.

The following tabloid listing of some of the more important home garden crops with appropriate treatment for the insects that cause the most trouble shows that insect control need not be a difficult or costly matter:

Beans: The Mexican bean beetle, a very destructive pest that soon destroys an unprotected crop. Dust or spray with rotenone, on snap beans until the pods begin to form and on shell beans at all times, but it is poisonous and must be handled with care. Don't use lead arsenate or paris green on beans. They are injurious to the plants and extremely poisonous. The bean leaf beetle and the cucumber beetles both more or less serious insect pests of beans may be controlled by using the same remedies.

BEETS and Chard: Flea beetles often eat holes in leaves. The trouble is seldom sufficiently severe to necessitate control measures, however, dusting with rotenone provides an easy remedy.

**Cabbage caterpillars, green or striped caterpillars that feed on the leaves or head. These pests are the worst of all the insects that attack this group of plants. Unless controlled during the early stages of growth of the crop a total loss may result. Although calcium arsenate, DDT, or cryolite may be safely used before the heads or other edible parts begin to form, rotenone is a far safer treatment for the entire season. The dust is usually preferred because it sticks better.**

## Tar Paper Protects

CABBAGE maggot: Larvae or worms that tunnel the stems and roots causing the plants to wilt and die. A tar paper disk about 3 inches in diameter fitted around the stem of each plant when it is set helps. Watering each plant a time or two with a half pint of calomel solution made by dissolving one tenth ounce of calomel in 1 gallon of water gives excellent control.

**Cucumbers, melons and squash: Do not use sulphur on this group of plants. DDT is also liable to cause injury.**

Alphids or plant lice. Use the same remedies as for beans.

Melon worm and pickle worm. These whitish and greenish worms, about three fourths of an inch long, attack the foliage and buds, later feed on the fruits, boring holes. Before the fruits form dust the growing tips and the blossoms with cryolite. After the fruits form dust with rotenone.

## Hand Pick Squash Bugs

THE squash bug. A brownish bug about five-eighths of an inch long that lays masses of brick-red eggs on the leaves. The plants wilt and may die. Hand picking of the bugs and mashing of the eggs is advised.

The squash borer. White worms up to one inch long boring in vines near the base. Locate the entry, then slit the stem lengthwise with a sharp knife or rabor blade, kill the worm and cover the wound with banked earth.

**Potato: The Colorado potato beetle and the potato leaf hoppers both serious pests of the potato may be easily controlled by spraying or dusting with DDT. Caution: Don't allow the spray or dust to fall on nearby vegetables or fruits where the edible portions are exposed to the insecticide. DDT cannot be easily removed except by peeling or husking.**

Sweet corn: The corn earworm, a green or brown worm with light stripes along its sides, is also known as the tomato fruit worm. The amount of damage to sweet corn may be reduced to a point where it is not serious by spraying or dusting with DDT. The first application should be made at about the time the first silks appear and be repeated at weekly intervals as long as the ears are forming.

THE fodder of sweet corn treated with DDT should not be fed to live stock. The same treatment is effective against the European corn borer and the Japanese beetle. Methoxychlor, also known as marlate, is a comparatively nonpoisonous form of material having about the same insecticidal value as DDT. This material is beginning to appear on the shelves of dealers, but is can be easily obtained in club orders direct from the larger insecticide dealers.

# A Pool's Nice but Keep It Clean

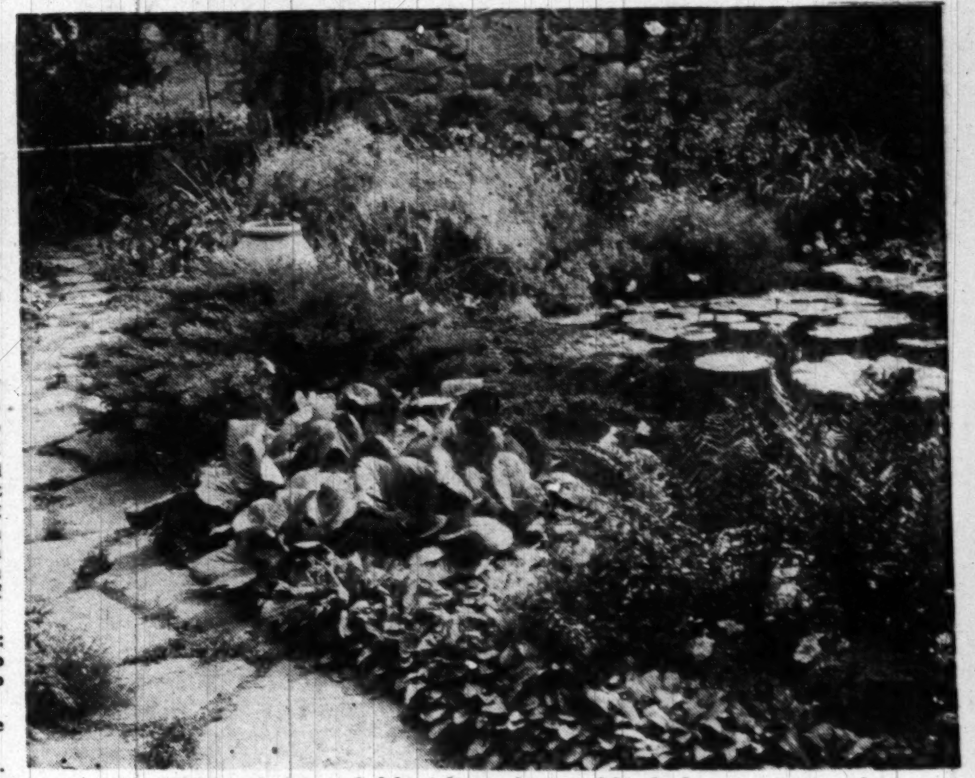

*Sunny lily pool surrounded by foliage plants and hardy flowering perennials*

*By Alfred Putz*

THERE is something friendly about a tidy garden pool. Whether its surface lies mirror-smooth or is rippled by a breeze, it is a refreshing sight.

**As a whole the pool requires less work than any other garden feature. There is no watering, no weeding to be done. Insect injuries and diseases present no serious problem. If aphids or plant lice appear a stream of water from the hose will wash them off to drown.**

First of all make sure it is built right. There is nothing more disappointing than having it crack or leak because of faulty construction. Make it large enough to fit the garden design and allow ample space for the plants you want to grow in it. And be sure to place it in full sun.

## Size for Waterlilies

IN MANY cases the desire for waterlilies is the reason for a pool. Study all about them before the design and size of the pool are decided upon. For waterlilies it must be at least 14 inches deep—six inches for the root-run and an additional eight to ten inches from the crown of the plants to the water surface. The ideal depth is from two and a half to three feet. A special box, from eight to 12 inches square and from six to eight inches deep, for each plant is better than planting in a mud bottom.

**There are hardy and tropical waterlilies. All hardy kinds are day blooming and come in white, shades of pink and yellow-red combinations but never in blue. Their flowers float on the surface or are held just above it.**

The tender or tropical kinds provide several shades of blue and purple besides white, pink and red with the blooms held well above the water level. They come in day-blooming and night-blooming varieties. The latter term is not precise, because they open in midafternoon and do not close until the following forenoon. On dull days they stay open around the clock.

## Grow Vigorously

ONE nice thing about the tropical kinds is that they adapt themselves to almost any size of pool. If it is large they grow vigorously and bear truly giant flowers; if small the foliage is scant and the blooms correspondingly smaller.

Tropical waterlilies never should be placed in the pool until the water temperature has risen to 70 degrees. Most home gardeners' efforts to keep their small tubers over winter either in the house or deeply buried outdoors fail. But strong plants are not expensive, so that yearly replacement is no serious drain on the garden budget.

**If it is a natural pond keep the waterlilies away from the current. They must have still water. If the water is deep support the boxes by stones, concrete blocks or bricks to bring the tops within 10 inches of the water level. This distance should be observed also if they are planted in shallow water. The hardy kinds planted in the mud bottom gradually will spread to deeper sections where young plants would not survive.**

From waterlilies the thought usually turns to goldfish. Where they are included there should be some oxygenating plants such as anacharis, cabomba, ludwigia, myriophyllum, sagittaria and valisneria to provide favorable conditions for their welfare. The water hyacinth (Eichhornia crassipes) with its beautiful spikes of orchid-lavender blooms is a showy floating plant providing excellent cover for the spawn of the goldfish and the young.

## Marginal Flowers

UNLESS it is a formal pool there is a splendid opportunity for incuding marginal bog or marsh plants. There are many fine ones including yellow iris (Iris pseudacorus), cardinal flower (Lobelia cardinalis), marsh iris (Iris versicolor), water taro (Colocasia multiflora) and umbrella plant (Cyperus alternifolius). For around the pool one may choose from a long list of perennials which do exceptionally well because of the higher humidity in the immediate vicinity of the water. The perennial March forget-me-not (Myosotis scorpioides or palustria) is delightful there.

# Garden Club Activities

"INSECT Pests of Gladiolus and Their Control" will be discussed by Dr. Floyd F. Smith of the Bureau of Entomology and Plant Quarantine, Department of Agriculture, at the next meeting of the National Gladiolus Society, Friday, June 23. The meeting will be held at 8 p. m. in Room 43, of the National Museum.

THE SILVER SPRING Garden Club will celebrate its tenth anniversary Wednesday with a banquet at the Officers' Club of the National Naval Medical Center, Bethesda, Md. B. Y. Morrison, director of the National Arboretum, will be guest speaker. The banquet, which begins at 7 p. m., will feature election of officers, followed by installation. Ralph Bissonette is in charge of reservations.


New Ceramic
TILE BATHROOMS
Installed Immediately
EDWIN E. ELLETT
1106 9th St. N.W. CO. 8732

JAPANESE BEETLES—
Any residential area, with a formal or informal civic-minded group to organize the community, can control this pest with a single milky disease treatment. More than 90% of the property owners support these drives. A speaker and organization procedure provided on request.
Fairfax Bio-Lab Sales
Vienna, Va.
Phones: Vienna 285-J; NA. 6976

GIVE YOUR LAWN A SHAVE
with the famous
"WEEDMASTER"—Sickle Bar Attachment
For 16 and 18-inch lawnmowers—cuts off those pesky tall, obstinate lawn weeds that a lawnmower otherwise just knocks down. Self-sharpening sickle bar. Bar moves back and forth from movement of wheels. No more whipping after mowing! Once over and the job's finished. A child can operate it. Works with rubber or iron wheels.
Light-Practical-Economical Easily and quickly attached
Immediate Delivery
H 16 ☐ Fits Mower with 16" cutting blade
H 18 ☐ Fits Mower with 18" cutting blade
$8.95 Postpaid Except C. O. D.'s
Send Check or Money Order to
HARMAN DISTRIBUTORS, INCORPORATED
P. O. Box 185, Dept. H-9, New Haven, Connecticut

PROTECT CHILDREN AT PLAY!
Safeguard your children; protect lawn and garden—with Anchor's exclusive square type fence construction.
ANCHOR FENCE
Div. of Anchor Post Products, Inc.
NO DOWN PAYMENT
36 Months to Pay
PHONE: LIncoln 3-2842
LIncoln 3-6660
1317 Half Street S.E.
For your convenience, open weekdays until 9 P. M.

CLIP THIS TO GET RARE MUM PLANT 35c
• Three colors on one plant!
• Over 100 blooms on ea. plant!
Special-by-Mail Offer!
Order now at very special prices! Plant now—will bloom this season. Blooms white first, then bronze in middle of season, rosy pink in September! Produces 100 to 300 blooms. Very showy in garden or vase. Easy to raise. To order, enclose 35c plus 10c postage and handling. If ordering 3 send only $1. GIVEN with $1 orders beautiful imported Bi-color "Mystery Bloom" trumpet bulb—suitable for indoor forcing or outdoor planting—50c value. $1 orders sent C. O. D. plus postage if you prefer. Return for full refund if not pleased.
OWEN NURSERY, Bloomington, Ill., Dept. 13924. Send me .... plants.
Name ....................
Address ....................

THERE'S AN EASY WAY TO KILL CRABGRASS
Learn all about it in LAWN CARE . . . 2 yr. subscription FREE. Address Scotts, 4th St, Marysville, Ohio
READ Lawn Care

LANDSCAPE SERVICE
SPRAYING
Lawn Rejuvination
Joseph A. Cook & Associates
SHepherd 1380

CRAB-NOT CRAB GRASS KILLER
KILLS THE WEED and KILLS THE SEED
SPECIAL FORMULAE, WITH "2-4-D"
SIZES AND PRICES
4 oz., treats 700 to 1400 square feet .......... $1.25
16 oz., treats 2800 to 5000 square feet .......... $3.50
Open Fridays 'Til 9 P. M.
C. B. Armiger, Inc.
LAWN MOWERS GARDEN SUPPLIES
923 Pershing Dr. Silver Spring, Maryland
Air Conditioned For Your Comfort

REPLACE WORN WOOD STAIRS IMMEDIATELY WITH STURDY LIFETIME IRON STAIRS.
POTOMAC IRON WORKS INC.
FREE ESTIMATES
NAtional 2150 Ext. 2

LOCKE POWER MOWERS & TRIMMERS
Cutting Widths—25-75 in.
For the Finest Lawns
Ask for a Demonstration
G. L. CORNELL Co.
Formerly J. S. Connolly
4715 Miller Ave.
Bethesda, Md. WI. 6600

feed your lawn THIS summer with . . .
WOOSTER Lawn Bilder
the long lasting Lawn Food containing 2,4-D Weed Killer
• Summer applications keep grass green and growing. Wooster Lawn Bilder will not "burn" grass when applied as directed, due to slow acting nitrogen from soybean meal base.
25 lbs. treat 2500 sq. ft.
Ask Your Dealer for WOOSTER LAWN BILDER in the green and yellow striped bag
Manufactured by HEEMAN MANUFACTURING CO. • WOOSTER, OHIO
Division of SOYA PROCESSING CO.

EXTRA SPECIAL
Special Introductory Offer—new 1950 model Horton Rotary Ironer—Model 640-A. The only Automatic ironer with the new breathing roll. Special . . . $34.95
Horton No. 494-P Washer. Porcelain enameled tub. Heavy duty permanently oiled motor, precision mechanism. New 1950 model, WITH PUMP. Special $69.95
Barber & Ross Company
5th & V Sts. N.E. DE. 0501

SPRING SPECIAL
ONLY $250.00
FOR THE AVERAGE-SIZE HOME
Replace your worn out, wasteful old Oil Burner with a new fuel saving
QUIET MAY OIL BURNER
No Deposit. Start paying in June. $8.20 a month, 36 months to pay.
COLUMBIA Specialty Co., Inc.
503 Bradley Blvd., C. C.
WI. 7700
QUIET MAY OIL BURNER

Beautiful Roses
Standard Varieties
$1.50 each
Per Doz. $14.00
Patented Varieties
$2.50 each
Per Doz. $21.00
All potted and ready for planting
NOW IN BLOOM
LIMITED SUPPLY OF LOVELY EVERBLOOMING CLIMBING ROSES
BLAZE—TALISMAN—RADIANCE—AND OTHERS
WE HAVE EVERTHING FOR YOUR GARDEN
Come Out Today and Browse Around
WArfield 1287 HYattsville 5473
J. H. BURTON LANDSCAPE CONTRACTOR
Garden Center and Display Grounds
5950 AGER ROAD NEXT TO WRC—HYATTSVILLE, MARYLAND
On Route 410—Between Silver Spring and Hyattsville
Open 9 to 6 Daily and Sunday

## Waiting for the Next Dance

*Arthur Murray dance instructors Sandy Sands and Lois Shepherd relax in the newly-decorated studio's waiting room pending arrival of their pupils. Couch is covered in simulated snakeskin, walls are in bright pastels, lighting is indirect, a television set (not shown) is buried in the wall. Might be tough at times to get 'em to trip the light fantastic*

## Octagon House Now Open To Public View

HISTORIC Octagon House, once the home of President James Madison, has been opened to the public, Edmund R. Purves, executive director of the American Institute of Architects, announced yesterday.

Located at 18th st. and New York ave. nw., the house has just been redecorated and refurnished. It has been headquarters of the A.I.A. since 1900.

President and Mrs. Madison lived there after the burning of the White House during the War of 1812. Now 150 years old, it originally was the town house of Col. John Tayloe of Mount Airy, Va.

With one exception, the rooms are furnished for present-day use in the fashion of the early Federal period. The exception is the study, where Madison signed the treaty which ended the War of 1812. The table on which the treaty was signed is a feature of the study. Original furniture also is present.

Newly completed is the garden, which was designed by Washington landscape architect Cary Millholland. The garden has been designated as a memorial to architects who were killed in World Wars I and II.

The Octagon House and garden will be open to the public Tuesdays through Saturdays from 8:30 a. m. to 5 p. m. A small fee is charged for admission to the house.

*This machine can figure the angle at which the sun will shine on a building in any part of the country at any time of the day. It comes in handy in designing solar-type homes to make the most of the sun's rays*

AN ingenious device that can plot the angle of sunshine on a home in any part of the United States at any time of the day will be demonstrated at the annual meeting of the American Society of Agricultural Engineers which starts Monday at the Statler Hotel.

Known as the Solarometer, the instrument will be used by daylighting engineers of Libbey-Owen-Ford Glass Company to show how the width of a roof's overhang can be figured to take advantage of solar heat in winter and shade out the sun's rays in summer.

## Rent Control Ends June 25 in Virginia

Federal rent control will end in Virginia on June 25, in accordance with a law passed by the State Legislature and approved by the Governor.

The Legislature acted under the decontrol provisions of the Housing and Rent Act of 1949. The action, according to Housing Expediter Tighe E. Woods, affects approximately 175,000 units.

### *Janitors Go to College*

New York (AP).—Interested in becoming a good janitor? In learning how to fire and lay up a boiler? Maid service in schools? Refinishing furniture and chalk boards? Then go to Columbia University's Teachers College this summer. One hundred school-building supervisors, custodians, janitors, and engineers are about to start a school-plant care workshop. Purpose of the workshop is to stimulate the interest of building-service employes in their jobs, as well as to help them become more efficient and economical in the operation of their school plants.

## Efficient Kitchens Call For Planning

POTS and pans, casseroles and carving knives, dish towels, cleansers and hundreds of other items are needed in the average family's kitchen, but all too often the problem of where to put them is a knotty one indeed.

In nearly any kitchen, no matter what its age, storage facilities can be expanded by ingenuity. Few investments will pay more dividends in satisfaction and better working conditions for the home maker.

Storage is essential at sink, range and refrigerator, and cupboards and counters are needed at each. If possible, storage should be so planned that utensils and dishes are near the point of first use, says the home remodeling report from the Tile Council of America.

**If there is free space at either end of the sink, have cupboards and counters built there, the council recommends. Counter and drainboard surfaces at the sink should be finished with a waterproof material, so that they will not become unsanitary and need replacing.**

The area under the sink often goes unused. It can easily be boxed in and shelves installed to hold cleaning materials and the dish-drying rack.

Both a work surface and a cupboard are needed at the range. Even a foot of wall space can provide room for a floor-to-ceiling cupboard, for spices, flour, pie tins and sauce pans. With more space, a wall cupboard and a counter with storage area beneath it can be built in. When the counter is surfaced with clay tile, hot pots and pans can be set directly on it, since tile is fireproof.

A small counter beside the refrigerator is a great convenience in any kitchen. The space under the counter can be used for storage, and often a small cupboard can also be built over the refrigerator.

## *Two-Tone Paint Job Dress Homes*

MANY of the suburban dwellings now spring up like mushrooms in housing developments are good examples of the way color can be used to give houses distinction and individuality.

One of the newer styling techniques consists of using two tones on a house; another, of combining a dark body color with a brilliantly tinted trim.

One of the newest ideas for two-story houses is to have the first story painted in one color and the second in a different hue. Perhaps the popular dark or light gray—or a white—may decorate the first floor, while a pale terra cotta pink adorns the second.

**In such schemes, the color on each floor is carried around the entire house. The entrance door and window shutters on the first floor are painted the hue of the second story body and the trim on the second floor is done on the ground floor color.**

If a house has a dark roof and gray or white is used for the lower floor color, the top half may have any bright hue—apple green, jonquil yellow or medium blue, for instance—and in harmony.

Other two-color combinations include an off-white first floor with a medium—or, Wedgwood—blue for the upper section. Shutters, entrance door and garage door are then painted dark blue. Black for shutters, door and trim—once confined to white-painted houses—is now appearing on dwellings painted in practically any hue.

### *Takes to Brick, Too*

TWO-TONES are also successful on dwellings were the first floor is stone or brick. With gray stone, the siding above can take almost any color harmoniously. In accord with the fashion for dark colors, one house was painted chocolate brown with shutters, trim and entrance door in a reddish-orange.

Blue, coral red, pearl gray and yellow also lend themselves to the combination style. If the stone or brick is only on the front, the upper color extends around the sides and back of the house.

Where the front alone is brick, houses often have the brickwork painted white and the other walls of shingles or clapboards coated in canary yellow, pale orange-red, or French gray. This body tint supplies the hue for the shutters and entrance door on the front.

**With neutral gray or white for the body of the house, and a dark roof, almost any color may be selected for the shutters, entrance door and window trim. If the roof is green, then red, yellow, brown or gray would be harmonious choices.**


**CLEVELAND PARK**
**4400 Reno Rd.**
***Open Today, 1-6***

This attractive modern detached brick on corner lot 100'x150' must be sold immediately as the diplomat owner is leaving the country. Reception hall, large living room with fireplace, dining room, powder room and fully equipped kitchen. 3 bedrooms up. Large side screened porch, built-in garage. Will probably go GI.

**BILLINGSLEY & KORZENDORFER**
5211 Wisc. Ave REALTOR OR. 2326



Woodhaven—Bethesda
*Large, New Brick Rambler*
No. 7 ALLCOTT ROAD
Price, $22,500
Will Consider Lot in Trade

Large living room with log-burning fireplace set in knotty pine panelling with bookshelves, attractive step-up dining room, fully equipped kitchen, three nice bedrooms, two baths. Basement with recreation space, fireplace and built-in garage. Wide wooded lot. Be sure and see this home this weekend.

Open Sunday, 1-6; Weekdays, 2-6
*To Reach: Wisconsin Avenue to Bradley Blvd., left three miles to Woodhaven Blvd., left two blocks to Allcott Road, left to property.*

J. NOBLE BOAZ, Realtor
7424 Wisconsin Avenue Wisconsin 7500



**CHEVY CHASE, MD.**
**6701 Meadow Lane**
***Open 2 to 5 Sunday (New Listing)***

An extremely pleasant and well-designed house with 1/3 acre of land bordering on 2 quiet streets (Meadow Lane and Underwood St.). This corner lot has some very fine trees and shrubs and many early spring flowers. This brick house has a good cellar and attic. Main floor has living room, good sized dining room, lavatory and kitchen. 3 bedrooms and 1 bath; small sewing room might be made into a 2nd bath. Near good schools. 1 block from Conn. Ave. bus. Price $24,000.

**GILLIAT & CO.**
*(Exclusive Agents)*
2827 Dunbarton Ave. DE. 2770 or AD. 7161



***$10 FOR YOUR OLD HAND MOWER***
When Traded in On Any Power Mower

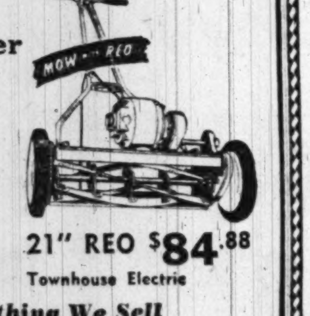


OPEN
8 A.M. to 6 P.M. Daily Including Saturday
FRIDAY NIGHT UNTIL 9 P. M.

21" REO $84.88
Townhouse Electric

*We Service Everything We Sell*
C. J. Armiger, Inc
*27th YEAR* *SH. 6767*
LAWN MOWERS GARDEN SUPPLIES
923 Pershing Dr. Silver Spring, Md.
AIR CONDITIONED FOR YOUR COMFORT



**real estate LOANS For**
BUYING BUILDING REFINANCING REMODELING

SAVE FOR YOUR INDEPENDENCE • BUY U.S. SAVINGS BONDS •

Consult our Loan Officers who will be glad to advise you how to obtain a loan at current interest rates with moderate monthly payments.

SERVING WASHINGTON nearby MARYLAND and VIRGINIA
**National Permanent**
*Building Association*
719 10th St. N.W. NA. 0254



**MORTGAGE LOANS**

★ Appraisals
★ Mortgage Loans
★ Title Search
★ Title Insurance
★ Settlements Within 15 days

COMPLETE Home Buyers' Service SINCE 1886

Call NA. 4589
Washington Office
819 14th St. N.W.

Call WA. 3785
Hyattsville Office
4326 Farragut St.

**Hyattsville Building Association**



**Attention Builders**
***FOR SALE***
**ROSE HILL ESTATES**
***165 Acres***

This beautiful tract of land, facing 4200 feet on 7 Locks Road, overlooking Bethesda Country Club and also fronting on Bradley Blvd., adjacent to Burning Tree Country Club, is surrounded by better type ramblers and suburban homes. One of the few remaining larger tracts available in the beautiful Bradley Hills area. Price most reasonable with excellent financing. For further information call Mr. Webster.

**EDGAR L. WEBSTER CO.**
*Exclusive*
2902 Porter St. N.W. OR. 5700



More beauty . . . for your home with Outside White No. 218
"A white that stays white"
Mattos
BPS
Best Paint Sold
1527 M St. N.W. NA. 6244



**CHEVY CHASE, D. C.**
**6228 30th St. N.W.**
**$21,500**

This fine brick residence is located in the heart of a highly desirable section well known for its established and convenient location.

The home contains 6 generous rooms, 1½ baths, screened porch, stairway to attic. Full basement with lavatory and floored room. Oil hot water heat. Detached garage. Shade trees on deep lot.

***OPEN SUNDAY, 12:00-6:00 P.M.***

*Out Connecticut Ave. to Military Road, right to Utah Ave., left on Utah to 30th Street, right to home.*

**PHILLIPS, CANBY & FULLER, INC.**
Realtors
ST. 2400 1012 15th St. N.W.



**RESIDENT MANAGER**
**Wanted For One of the Largest And Most Exclusive Apartments in the City**

An unusual opportunity is available for a capable man or woman as resident manager of one of the largest and most exclusive apartment buildings in the city. Applicant must be thoroughly experienced in apartment or hotel management, capable of meeting and associating with a refined and high class clientele, and possess the ability to assume responsibility. Must be able to supervise and direct a large personnel comprising office help, elevator operators, engineers, garage men, etc.

Remuneration which includes an apartment, is dependent upon experience, ability and personality of the applicant. In reply, please give your complete background including age, experience, education, number in family, and salary which would be considered. ONLY THOROUGHLY EXPERIENCED NEED APPLY.

**Washington Post, Box No. 180**



BARGAIN HUNTING?
*See this Value!*
**BRAND-NEW—ONLY 1 LEFT**
2322 GREEN STREET S.E.
**$11,200—Small Down Payment**
• OPEN SUNDAY, NOON 'TIL DARK •

• CHECK THESE FEATURES •
• CONVENIENT IN-TOWN LOCATION • THREE BEDROOMS
• COMPLETELY MODERN KITCHEN • AUTOMATIC DISHWASHER
• GARBAGE DISPOSAL • GAS A.-C. HEAT • FHA-VA FINANCED

*DIRECTIONS: Out Good Hope Rd. to 16th St., right on 16th to Galen St., left on Galen to Green, then right to home.*

**EMPIRE ENGINEERING CORP.**
201 TOWER BLDG. 1690



*Yours for* LIFETIME VALUE
DAN OSTROW'S
WESTERN RAMBLER

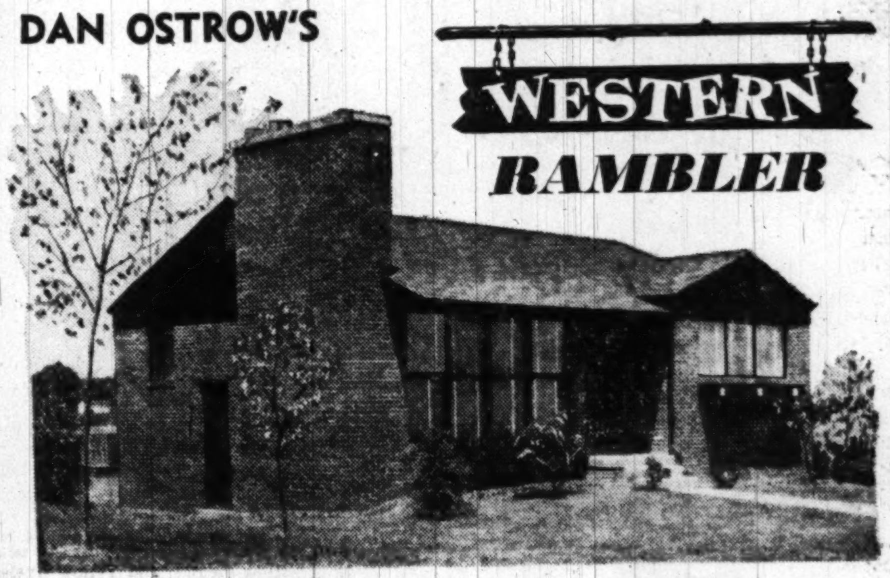

**3 BEDROOMS • ALL BRICK**
ONLY $13,875 . . . $1,000 DOWN (FOR VETS)
***WHERE ELSE SUCH COMPLETE FEATURES?***

- Full Basement (Guaranteed Waterproof)
- Real Tile Bath
- Picture Windows
- Shutter Doors between Living Room and Hall
- Knotty Pine Closets with Sliding Doors in Bedroom
- Built-In Bookcases
- Hardwood Floors
- Large Living Room
- Separate Dining Room
- Beamed Ceiling
- Venetian Blinds
- All-Brick Fireplace Wall with Wood Bin
- Built-In Liquor Cabinet
- Completely Landscaped
- Professional Interior Decorators to Help You Select Colors for Walls and Venetian Blinds!

• FAMOUS GENERAL ELECTRIC EQUIPPED KITCHEN

DRIVE OUT TODAY . . . HERE'S HOW
From center of Silver Spring, drive out Georgia Ave. two miles to Evans Drive in Carroll Knolls; turn left on Evans Drive to Ramblers. **Quantity limited . . . hurry!**

**COLONIAL** Investment Co.
815-17 9th St. N.W. RE. 6650



*NO RENT INCREASE*
**2 BEDROOM APTS.**
$70.25 ★ ★ ★ $72.50
*NOW AVAILABLE*

*Plus Features For Perfect Living*
• Spacious Rooms
• Completely Equipped Kitchens
• Exhaust Fans
• Tile Bath with Shower
• Plenty of Clothes Closets
• Laundry Facilities
• Ample Storage Space
• Venetian Blinds
• Attractive Landscaping
• School & Shopping Center Being Constructed On Premises

**OPEN FOR INSPECTION**
Charming Furnished Model Apartment
**Rental Office on Premises**
Open Daily 'Til 9 P.M.
King 8-8550

*DIRECTIONS: Cross Memorial or 14th St. Bridge, out Shirley Memorial Highway to Lincolnia — Route 236 overpass (continue through overpass) bear right and follow Alexandria signs to Shirley-Duke Apartments.*

*From Alexandria — West on Duke St. extended (Route 236) to apartments.*

**NEW BUS SERVICE**
*from*
A.B.&W. TERMINAL
12th and Penna. Ave. N.W.
*For Daily or Sunday Schedules inquire 12th & Penna. Information Booth or Call*
NA. 9711—TE. 3100

**SHIRLEY-DUKE APARTMENTS**
On Duke St. Extended, near Quartermaster's Depot and Shirley Highway
KI. 8-8550

## Coffee on the House

Idyllwild, Calif. (AP).—Dr. M. M. Null is 78 and retired. But he demonstrated he's still able to cope with an emergency. Awakened in the night by a strange lightness, he saw his roof was ablaze. He called the fire department, then started squirting with a garden hose.

When firemen drove up, the doctor calmly turned off his hose and went into the kitchen. While the roof burned, he set up a coffee station. Fire fighters said it was the cosiest set-up they'd ever encountered.


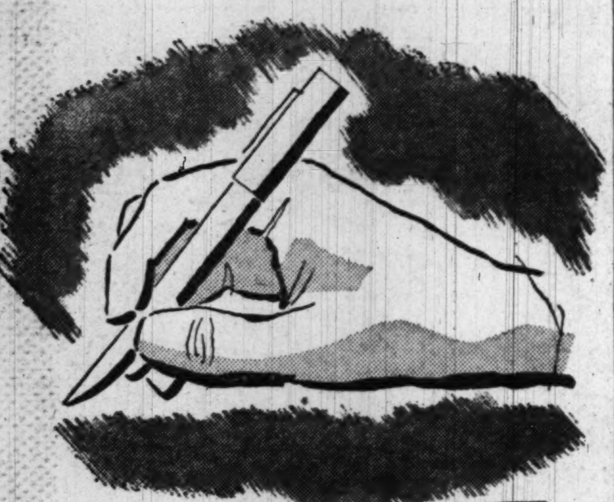

before you
BUY, RENT, SELL, INSURE or FINANCE
See WEAVER BROS., INC. First
Washington Building, District 8300 — Realtors since 1888
Mortgage Loan Correspondent — Metropolitan Life Ins. Co.


# Home Decorating Goes Outdoors in the Summer Time

By Vivian Brown
Associated Press Newsfeatures Writer

YOU CAN dress up your old garden furniture to look just as slick and pretty as any being shown in fashionable shops.

All you need is some paint-it, fix-it, make-it yourself techniques. Modern paints and methods make the job a breeze. Gather up your outdoor chairs, beach umbrellas, rockers and tables. Whether they are old, revamped, or just last year's, a coat of paint will do the trick.

Here's how, as suggested by paint experts:

### Iron or Metal Furniture

REMOVE all flecks and spots of rust either with steel wool or sandpaper. After this has been done touch up the bare spots with a metal primer. Then select one of those lovely pastels in yellow, pink, dusty rose or even a soft gray.

If you do the job right, you should get a smooth porcelain finish free from brush marks, streaks or specks. New paints make it possible to cover old and worn surfaces with just one coat which is washable and tough.

### Wooden Furniture

AFTER CLEANING all surfaces thoroughly, smooth them with sandpaper.

Use specially developed outdoor paints such as a recent new mode paint which gives a hand-rubbed look and yet can withstand alkalis and weather.

A paint spray is a big help but not always a necessity in painting wicker furniture. If you work with a brush, be sure the paint does not collect in the crevices.

To preserve the wicker's natural color, use a good varnish.

Many a would-be outdoor fancier shies away from exposing garden furniture because of mildew growths. A new liquid is said to stop mildew growth effectively when a small quantity is added to all types of paint except lacquers.

PATIO PICK-UP . . . A coat of triple-duty enamel can brighten up last year's garden furniture in a jiffy.

## Landlords Get Extra Rent

Singapore (AP).—If you live in a house owned by a Chinese or Arab landlord in Singapore you will be obliged to pay 37 months rent every three years. Reason: The landlords follow the Chinese and Arabic calendars which have nine extra days a year. This makes one extra month every three years.

Funds Available For
FIRST TRUST Loans
on IMPROVED REAL ESTATE
D. C., Maryland, Virginia
—The—
LINCOLN NATIONAL BANK
of Washington
318 7th St. N.W. • 1701 H St. N.W.

**Woodridge Gardens**
**1909 RANDOLPH ST. N.E.**
*Open Sunday, 1:00 to 6:00 P. M.*
Detached brick, containing large living room with fireplace, dining room, kitchen with breakfast nook—
**BEDROOM AND BATH ON FIRST FLOOR**
3 bedrooms and bath on second floor; chestnut trim throughout, daylight recreation room, large fenced yard, 2 car garage, paved alley; 2 blocks from Monastery. Near 3 bus lines, Taft Junior High and elementary schools. House redecorated.
Call Tuckerman 2100; Evening, Decatur 4320 or see representative on premises.
**SHOCKEY & MOORHEAD**
Realtors

**NORTHWEST PARK APARTMENTS**
*. . . offers private living similar to your own home.*
*On New Hampshire Ave. Extended North of University Lane*
The first section of this family community was completed and fully occupied in the fall of 1949. We now take pride in offering an unusual variety of spacious one, two and three bedroom units to suit varying needs and tastes, with immediate occupancy.
**This community has these unusual features—private entrances; private terraces; twenty individual, spacious lay-outs; safe roadways for children; minimum stair-climbing; complete masonry wall soundproofing; half of the apartments have three exposures; high site; with one mile of bordering parkland.**
*Excellent Bus Service Through the Community*
One bedroom, living room, dining room, kitchen and bath . . . . $ 77.50
Two bedrooms, living room, dining room, kitchen and bath . . . . $ 94.50
Three bedrooms, living room, dining room, kitchen and bath . . . . $112.50
*(All Utilities Included in Rent)*
*Sample Apartment at 443 S. Hampton Drive*
*Furnished by* MALCOLM SCATES
*Will be open Saturday and Sunday, 11 A. M. to 7 P. M.*
*DIRECTIONS: Drive out New Hampshire Ave 7/10 of a mile north of the traffic light at University Lane to sign on property.*
*You will be disappointed now if you fail to visit this pleasant community NOW!*
JAMES C. FINNEY, Resident Manager
475 Southampton Drive — JUniper 7-9383

George's Radio & Television Co.
**GIVES YOU *MORE* FOOD SPACE FOR YOUR DOLLAR THAN EVER BEFORE!**
IN THE NEW, MATCHLESS 1950
CROSLEY Shelvador

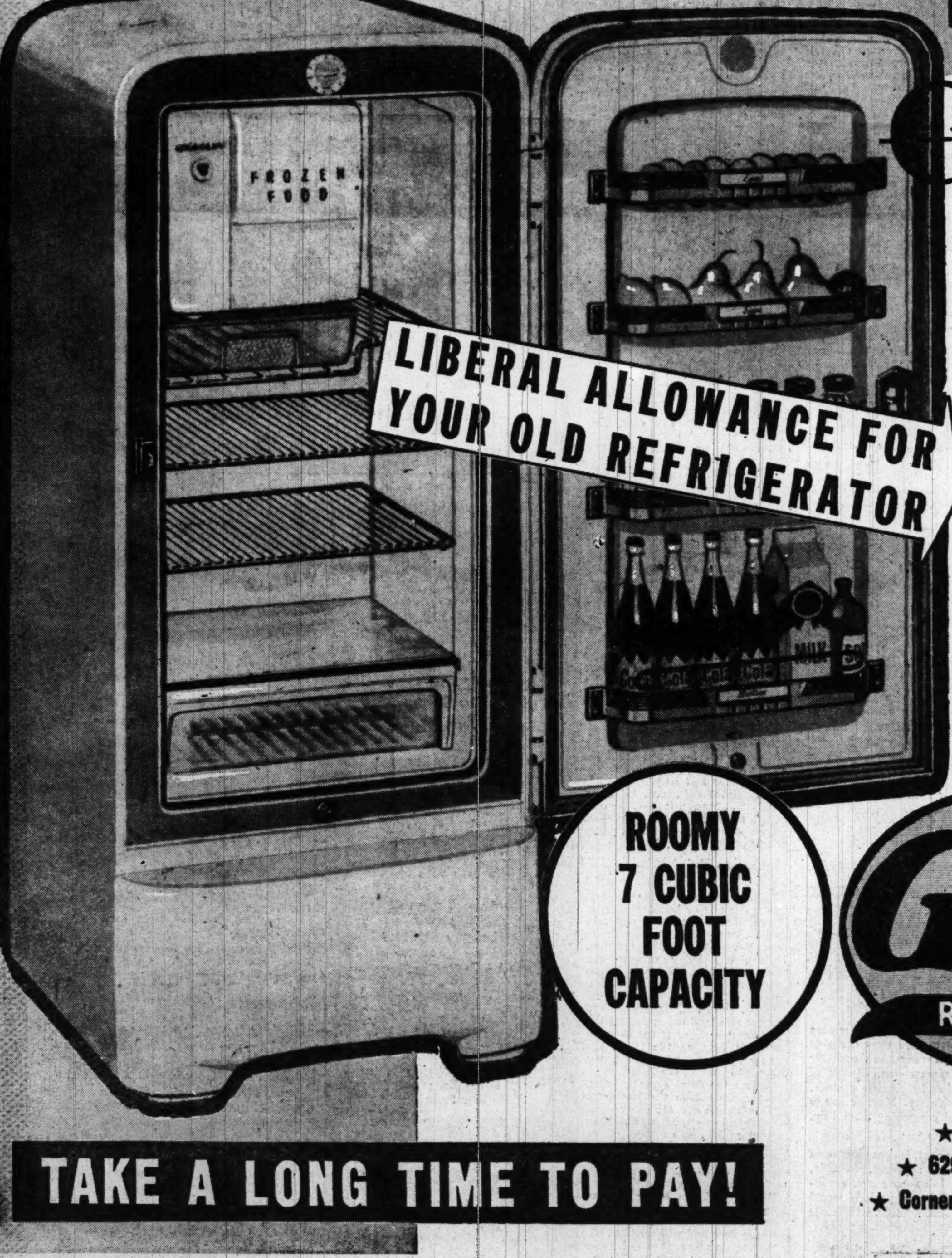



LIBERAL ALLOWANCE FOR YOUR OLD REFRIGERATOR
• Shelvador Puts Things You Need Most Often Right at Your Fingertips . . . Doubles "Frost Row" Space . . . Triples Bottle Storage . . . Keeps Little Things From Getting "Lost."
$189.95
ROOMY 7 CUBIC FOOT CAPACITY
GEORGE'S RADIO & TELEVISION CO.
TAKE A LONG TIME TO PAY!
★ 1111 H Street N.E. — 816 F Street N.W.
★ 629 Pennsylvania Ave. S.E. — 801 King Street, Alexandria, Va.
★ Corner Wilson Blvd. and Irving Street, "at the Circle," Clarendon, Va.
★ These Stores Are Open Nights Until 9 P.M.

The Washington Post
WASHINGTON: SUNDAY, JUNE 18, 1950



# Some Chuckles, Some Chills

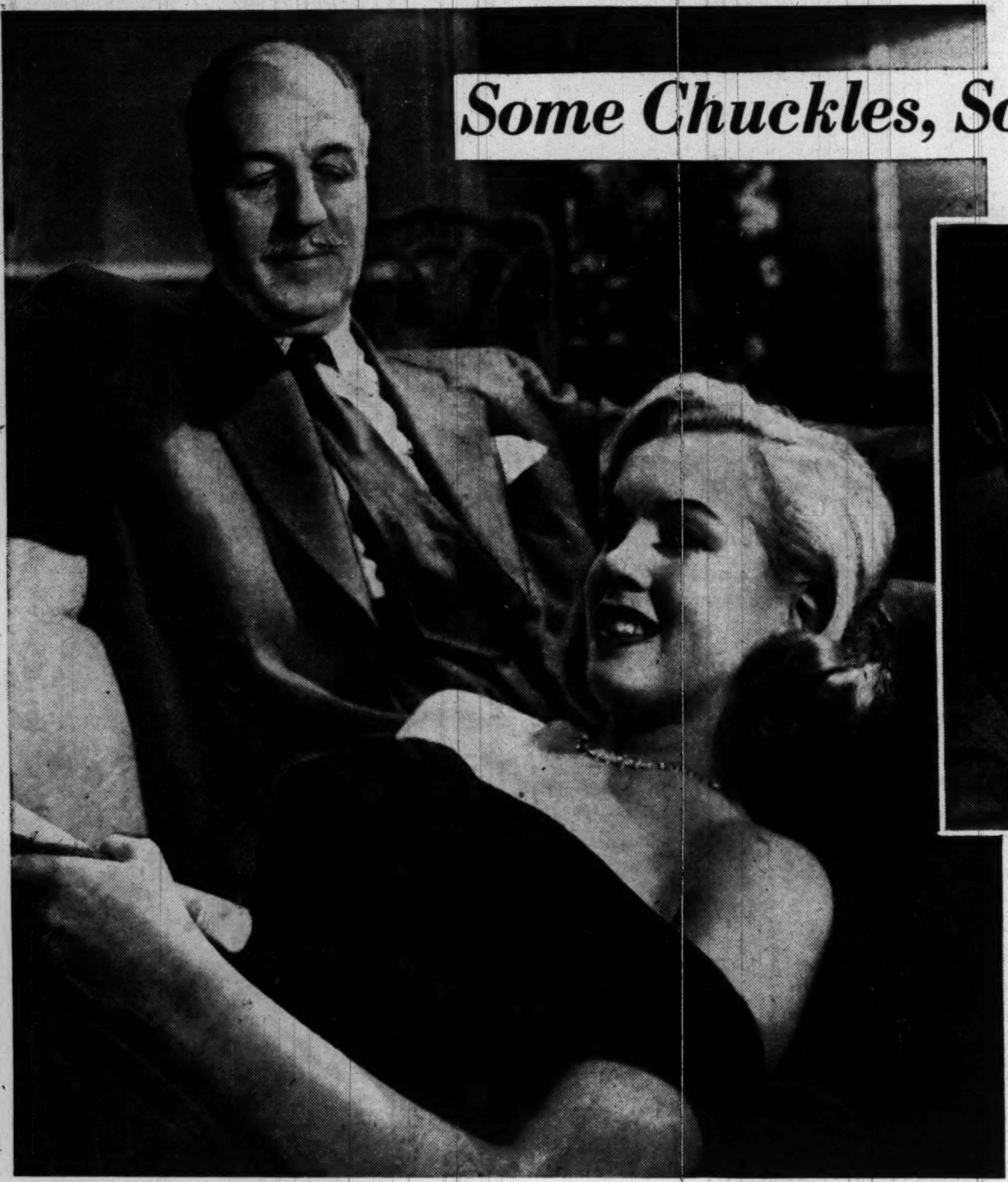

*SUMMER'S ARRIVAL this week doesn't mean the once-parched movie fare at downtown theaters, where the big companies are pushing their best. At left, Louis Calhern keeps his eyes on Marilyn Monroe in the Capitol's ace chiller, "The Asphalt Jungle." Above, Rory Calhoun waits for Thursday to spoof the West in "Ticket to Tomahawk." Right, Jack Carson, bound for the Warner Thursday, as "The Good Humor Man"*

**WALTER WINCHELL:**

# Broadway's Gross Declines

THE BROADWAY LIGHTS.

Stage entrance: The Broadway show season gross is expected to hit $29,600,000. A million less than last year which had 14 more shows . . . you cannot buy advance tickets to "South Pacific" at the boxoffice . . . if you order by mail now you may be accommodated about January, 1951.

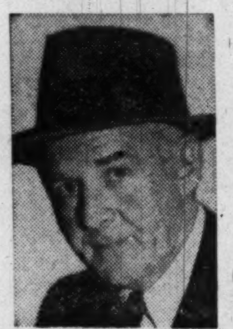

WINCHELL

Forgotten-man-of-the-year: No one has mentioned who wrote the lyrics to His Majesty's song in M. Todd's "Peep Show" . . . he's the chancellor of Thailand.

Rich-get-richer: Broadway's top mints, "South Pacific" and "Kate" are minting plenty on the road, too . . . "Chaplain John," a new play (about a wartime chaplain in Italy), was written by a New York rabbi of a temple in the west nineties . . . "Toyland", Cherryl Crawford's next big musical, will cofeature puppets with thespians . . . Dimitri Tiomkin, after 20 years composing music for 100 Hollywood films, has written a Broadway tinkler christened: "Show Business" . . . Love-letter from Director Joshua Logan: "Your exciting comment on Helen Hayes' performance in 'The Wisteria Trees' caused last week's business to jump $3000."

* * * *

IN THE WINGS: **Critic George Jean Nathan was approached by an actor, who has a sensayuma . . . "Mr. Nathan," he said, "I want to thank you very much for the notice you gave me" . . . "You have me mixed up," starched George, "I panned you." "I know," was the retort, "but did you read the others???"**

Then there's the time Frances Williams gleefully passed around a rap he wrote about her. "This is recognition," she exclaimed to the cast, "it's the first time in a half-dozen shows he's noticed me."

* * * *

BROADWAY GODIVA: In Professor Todd's "Peep Show", to be unveiled at the Winter Garden on the 28th, the curtain goes up on a sensational opening episode in which an artist's model appears in her skin . . . the only thing she wears is an unperturbed look . . . this is in line with the work she's been doing at artists' studios . . . at the Philly Theater (where it is trying out) the undressing rooms are separated from the stage by an alley . . . our heroine makes this trip with nonchalance in broad daylight every performance dressed only in her nekkidness, plus slippers . . . the other matinee as she sashayed across the alley—one embarrassed stage hand threw his coat around her, saying: "Don't want you to catch cold" . . . he was dealt with promptly . . . he hasn't been able to find his coat . . . and will never recognize it when he does.

* * * *

STAIRWAY TO THE STARS: **Mary Martin's daughter (11), makes her stage debut at Westport in "Quality Street" soon. Her son, Larry (18), has been signed by Margaret Webster for Shakespearean repertory at Woodstock . . . Marcella Markham (Mrs. Frank Kingdom) will play the Judy Holiday role in "Born Yesterday" at Smithtown week of July 3 . . . The H. Cullmans, who usually back the hits, have invested in Wolcott Gibbs' "Season in the Sun" and John Patrick's "The Curious Savage" . . . Remember lovely Lois Moran? She's making her comeback in "Kitty Doone" via a West Coast Little Theater group . . . How the mighty suffer: Judith Anderson, whose "Media" was one of the top acting portraits of our time, is billed below the title of "The Furies," a Western . . . If "Born To Be Bad" starring Joan Fontaine seems familiar to you, it's because Connie Bennett did it in "A Bed of Roses" in 1933.**

* * * *

THE AIRISTOCRATS: Nobody renders "Again" so eloquently as Vera Lynn, the London recording star . . . One of the top-notchers is the ABC-TV stanza on Sabbaths for youngsters. They point the cameras at the Bronx Zoo's 4-footed performers . . . Senator Margaret Chase Smith's charm and intelligence brightened "Who Said That?" . . . Lord Woolton's interview (via Ed Murrow's newscast) was as engagingly British as Basil Rathbone . . . The teevy version of Ferenc Molnar's "The Swan" came over with all of its feathery fooling intact . . . Eddie Fisher's crooning on Milton Berle's program was so good he was signed on the line to pinch-hit for the suddenly stricken Fran Warren at the Riviera. He's only 20 and the major movie temples are bidding for him. Up to that time he couldn't get a Broadway booking . . . Suggestion to toupee-wearers on teevy: avoid closeups.

* * * *

THE STORY-TELLERS: "Can Newspapers Survive Without Sex?" by James Wechsler is the feature of tomorrow's Saturday Review of Literature. He defends the policy of playing up sex crimes and other sensational stories. Opposing it is August Hecksher of the New York Herald Tribune . . . Collier's essay on Herb Caen, the San Francisco columist, reports, "He says Winchell is his idol and frankly admits he patterned his writing after the New York columnist's style" . . . What makes it a scoop is that Caen is the first to admit it . . . Priscilla Wayne of the Des Moines Tribune's woman's page took a chop at national magazines. She heckled pieces that appeared in Look by Admiral Zacharias. Her boss publishes both publications . . . Time finally reviewed "Seeds of Treason" . . . Harper's notes that Lincoln never said: "You can fool some of the people some of the time, etc." When we used it a few years ago, readers challenged it.

* * * *

THE INTELLIGENTSIA: **The Literary Guild's October choice will be "Champion Road" by Frank Tilsely. It was a click in England for two years . . . Frances Parkinson Keyes' new novel is christened "Joy Street." The setting is Boston's Beacon Hill . . . "A Treasury of Baseball Humor" (Lantern Press) is a literary speedball. It has essays by Bob Ruark, John Crosby and James Cannon . . . The latter's column this week reported: "All singers sounded good when Bunny Berrigan's trombone backed them up" . . . Bunny tooted a trumpet, son . . . Vic Lasky and Fred Woltman, the Pulitzer winner, have teamed to put the Amerasia case between Dutton covers . . . Cecil Woodham-Smith has finished the life of Florence Nightingale after five years at it. McGraw-Hill will publish . . . Joel Lewis, new managing editor of Printer's Ink, started as office boy there in 1927 . . . Kyle Crichton's book "The Marx Bros." is copyrighted by them, not by the author.**

* * * *

THE PRESS BOX: World-Telegram-Sun strikers hear that the paper is ready to hold out all summer. It will be toughest on the eight other unions that stayed out rather than cross the Guild's picket lines. These people do not get strike allowances while out of work . . . Several weeks ago, when several publishers detected unrest in the newspaper guild, they called a meeting to discuss ways and means of combating a strike. All agreed, except the WTSun's Roy Howard, who said his staff was contented, well-paid and there would'nt be any picket lines at his paper . . . From Quick: "A few more years people will be saying: 'I'd rather be Ike than President'." They said it before the last election right after it appeared here, too . . . From the N. Y. Times book review dept: "The talk seems to be Mr. Lodwick's own bravura invention" . . . They mean spirited.

## Sam Brings 'Em Back

NEW YORK.—A series of revivals to be presented by Sam Wanamaker and Terry Hayden at the Fulton Theater will get under way on July 24 with "Parisienne," a comedy adapted from the play by Henri Becque by Ashley Dukes. The cast will include Faye Emerson, Francis Lederer, Romney Brent and Helmut Dantine. The plays will run for two weeks at the Fulton and then go to various summer theaters for two weeks.

Three more plays are announced: "Lady From the Sea," by Henrik Ibsen, starring Luise Rainer; "Borned in Texas," by Lynn Riggs, with Anthony Quinn, and "Intoxication," an adaptation of Strindberg's "Crimes and Crimes," with Viveca Lindfors and Mr. Wanamaker.

**No Cardboard**

# Bergen Has New Bag of TV Tricks

*By Sonia Stein*

EVER since television began breathing hotly down radio's neck, there has been speculation about which radio performers would successfully leap the great divide and which ones fall in the gorge with a great squish.

Some people insist that television is for Edgar Bergen. The sight of Charlie McCarthy's insolent little wooden kisser would add immensely to the charm of Charlie, they say.

The remnant of the populace hoots in scorn: The sight of Charlie's insolent little wooden kisser would unfortunately be accompanied by the sight of his awfully short little legs and the sight of Bergen's arm disappearing into his innards, they say. (Not to mention the sight of the Bergen lip-work which bothers the daft ones who think that the Bergen-McCarthy combo relies on ventriloquism for its charm.) These physical manifestations of Charlie's special characteristics would destroy the radio-active illusion that Charlie is very much a creature of (the) flesh, they reason.

Well, both factions can go away and rest their arguments.

**Bergen and Charlie are coming to television this fall, but they are coming prepared for a new medium. Bergen, who is excited about the challenge and thinks all performers should switch mediums every once in a while to keep on their toes, has no intention of drifting carelessly into TV. He has a whole**

See STEIN, Page 4, Column 1

## Today on WTOP

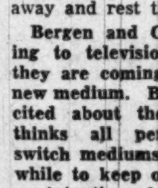

Mishel Piastro

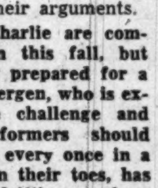

Ilene Woods

2:30 P. M.—You Are There. CBS newsmen re-create "The Women's Rights Convention" of 1853.

4:30 P. M.—Mishel Piastro conducts The Symphonette in Rachmaninoff's "Gypsy Romance" and the "William Tell" Overture.

6:30 P. M.—Comedy and song on the Steve Allen Show. Guest singer Jimmy Wakely teams with Ilene Woods for "Let's Go To Church Next Sunday."

1500 K.C. (AM) 96.3 Meg. (FM)

# Shavian Plays Augur Well for Olney

*By Richard L. Coe*

ONE DAY last summer in England, Bernard Shaw received two celebrated actresses in his home at Ayot St. Lawrence.

Both these ladies, who shall be nameless, are highly regarded on stage and screen. One, knowing that the other knew The Great Man, had prevailed on her to make the introduction because she was about to play a Shavian heroine and wanted his blessing. After discussing the problems of the first for a time, the reason for the second's gracious introduction became apparent. She, it appeared, wished to play Cleopatra. "Next season," she allowed.

COMPTON

Shaw listened to her request and drew her over to the window, where, in the sunlight, he scanned her famed face closely. "Yes, yes, my dear," he said, "better hurry, better hurry."

This summer the extraordinary thing about the extraordinary Mr. Shaw is that he appears to have taken over top billing on the citronella circuit, where customarily Kaufman and Hart, Noel Coward or Patrick Hamilton have so long been king pins.

**Olney has just opened its season with "Caesar and Cleopatra" and Shaw's ninety-fourth birthday, July 26, will find Maurice Evans at the Maryland country theater acting "The Devil's Disciple." "Getting Married" will be touring the Coast, ANTA having been sharply admonished by The Great Man against taking that revival into New York in midsummer. "Nonsense," wrote Shaw on one of his penny postals. An off-Broadway group has announced plans for "Captain Brassbound's Conversion" and without a doubt some actress in her forties will be doing "Candida."**

All this trend toward hot weather provocation might surprise lesser people, but not Shaw. He has never had the slightest doubt that his once awesome plays would find vast audiences long after their first critics were in their graves. And as if to make writing about his plays the easier, Shaw has written so much about them himself, both for public consumption and private correspondence, that not to recall some of his remarks is downright foolish.

### Caesar Termed Hard Part

HE HAS always felt very strongly about Caesar. "Cleopatra," he wrote, "is not a difficult part: Caesar is: whoever can play the fourth act of it can play anything. Whoever can't, can play nothing."

Circumstances gave the play an American premiere, but Shaw rehearsed the company in London. This was 1906 (which makes such a procedure a trifle older than modern wonders suggest). Johnston Forbes-Robertson was the Caesar and his wife, Gertrude Elliott the Cleopatra. The notices were good, but Shaw's reception of them was characteristically tepid:

"They have not taken it all in yet as a piece of acting," he wrote. ". . . I had far rather you played it a fortnight every year for the next ten years than ran it to death for a year straight on end.

**"I hope," his letter to Robertson concluded, "that you are not getting very tired of the part or overworked at it. Tell Mrs. Robertson that I am greatly shocked at the photographs I see of Cleopatra. She gets fatter and fatter in every successive one. If this goes on, the scenery will all have to be redesigned for London with wider doors and the pedestal of the Sphinx will have to be strengthened."**

The setting of the Sphinx bothered him, probably even more than it has the Olney's amusingly ingenious Syrjala. The play's demands for spacious settings and numerous costumes for a large cast made him, from the first, urge caution on producers.

"The Sphinx," he wrote in 1903, "I have always conceived as something faked up with a clothes horse and a mangle." The scene was suggested to him "by a French picture of the Flight into Egypt. I never can remember the painter's name; but the engraving, which I saw in a shop window when I was a boy, of the Virgin and child asleep in the lap of a colossal Sphinx staring over a desert so intensely still that the smoke of Joseph's fire close by went straight up like a stick, remained in the rummage basket of my memory for 30 years before I took it out and exploited it on the stage."

### Dramatic Report Delayed

THE IRISH child's shop window existed over 80 years ago, but the exigencies of Sunday deadlines must postpone for another day a report on Friday night's opening at Olney.

What, for example, Francis Compton has made of the commanding, civilized Caesar I do not now know, but the gentleman has played it before in notable company, in, at that, another summer theater. He was Caesar to Helen Hayes' Cleopatra at the Suffern County Theater near the actress' country home in 1935. (In that cast for Miss Hayes, Bretaigne Windust directed Jose Ferrer, Kent Smith, Rex Ingram, Viola Roache, Dan Duryea, Thomas Gomez and Joshua Logan, a memorable, if then unknown band!)

**Compton, born at England's Malvern, which used to have a Shaw festival each summer, comes from a famed British acting family. His father, Edward, was an actor-manager and his mother was the daughter of Sir Henry Irving's American manager. His sister, Fay, is one of England's greatest actresses, another sister, Viola, has a lesser name, and I recall an ENSA tour by Ellen Compton, a lady of theatrical warhorse tradition. And his brother, Compton Mackenzie, you'll recall as the author of "Tight Little Island." So much for the blood strain.**

National playgoers last saw him in "The Play's the Thing," and New York saw him last in "Montserrat" and "Red Gloves." It's more than likely that Producers Freyman, Skinner and Aldrich have found them a man capable of taking on Shaw's challenge.

And even ahead of time, it seems safe to vouch that Paulette Goddard's Cleopatra will require none of the lecture on fat that Mr. Shaw paid Maxine Elliott's luckless sister.

With one Shaw to start the season and another wrapped up for his ninety-fourth birthday, Olney is showing that summer needn't necessarily be theatrical dog days.

# Opera's Gallo Goes Clear Back to 1915

*By Paul Hume*

TAKE 1915 for example. There was a year.

Early in 1915 the Kaiser had just turned down a peace offer—he was going to win the war that spring.

Early 1915 was the time some brash British cricket catcher said he could catch Walter Johnson's fastest pitches without "protection." Clark Griffith was pretty proud of Johnson's fast ball, and allowed that maybe cricket players didn't know all about American baseball.

**Spring of 1915 was the time when Ina Claire married Antonio Scotti, famous Metropolitan Opera baritone. He was 50 and she was 20, or so.**

Headlines in The Washington Post in the first months of 1915 said, "Golf Gaining in Popularity," and "Intervention in Mexican Affair Imperative."

The Strand Theater announced a "clean play" where "Your girl won't blush, your wife won't be indignant, your mother won't regret it, and your daughter won't wonder."

### *Gibson Drawings*

CHARLES DANA GIBSON'S drawings ran in The Post in 1915. There was one showing a young man "just before temptation grew too strong."

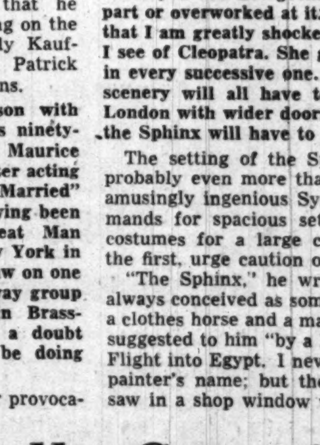

JULIA WILLIAMS

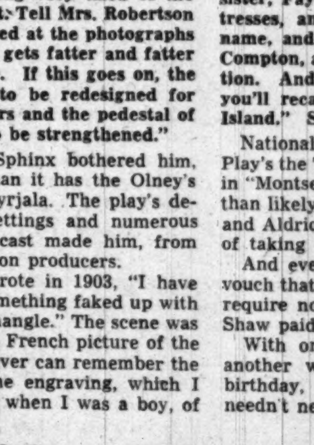

NICHOLAS RESCIGNO

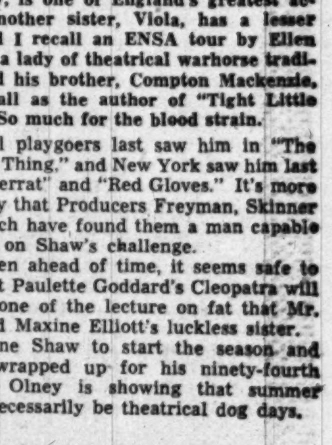

MINA CRAVI

*Julia Williams sings the role of Musetta in Boheme tonight at the Watergate, with Mina Cravi as the Mimi. Rescigno conducts all performances of the San Carlo in its present run*

In 1915 Washington heard music, too. John McCormack, Fritz Kreisler and Pasquale Amato appeared here in a single month. The Boston, New York Philharmonic, and Philadelphia Orchestras played regularly, under no less great men than Karl Muck, Josef Stransky and Leopold Stokowski.

**For soloists, those orchestras brought such stars as Ossip Gabrilowitsch and Elena Gerhardt, one of the great lieder-singers of her time.**

And in 1915, together with Clark Griffith, the orchestras, the first World War, and the United States Government there was, in Washington, Fortune Gallo,

See HUME, Page 3, Column 1

THE WINNAH! Buffalo Bill Cody acclaims Annie Oakley a better shot than Frank Butler in the Irving Berlin musical, "Annie Get Your Gun," on the Palace screen. Left to right: Benay Venuta, Howard Keel, Betty Hutton, Louis Calhern and Keenan Wynn

# First Arena Stage Due Here in August

WASHINGTON will get its first permanent arena stage in August at the Hippodrome Theater.

The vogue for central staging has been catching on across the country at increasing pace lately. Edward Mangum and Zelda Fichandler, both long prominent in local theater circles, are heading the new venture.

Formerly operated by Sidney Lust as an art movie house, the Hippodrome, at 9th and K sts. nw. is being renovated for an arena stage, which will be surrounded on four sides of the playing area with seating space for about 250 persons. No member of the audience will be more than seven rows from the stage.

**A permanent resident company is being organized to present eight performances a week at "Arena Stage." Most of the $14,000 financing set-up has been raised from Washington stockholders.**

Arena Stage plans to present both classics and new scripts, as well as familiar plays of the modern theater. It's hoped to keep prices at $1.50 for matinees and $1.90 for evening performances.

### Successful Operation

SIMILIAR ventures that have met with marked success include Glenn Hughes' Penthouse Theater, Seattle, Margo Jones' theater in Dallas and this season's new venture in Atlanta and Jacksonville hotels.

Times Square's Arena Theater has just introduced the scheme to New York at the Hotel Edison, where Basil Rathbone in "Julius Caesar" this week succeeds Lee Tracy in "The Show-Off."

**Mangum founded the nationally known Mount Vernon Players 14 years ago and has just resigned his assistant professorship of drama at George Washington University to assume full-time command of the new project.**

Miss Fichandler will be assistant managing director and has acted and directed for three years at GW, where she played Barbara Allen in "Dark of the Moon." Last year she was also director of the Agriculture Department Players.

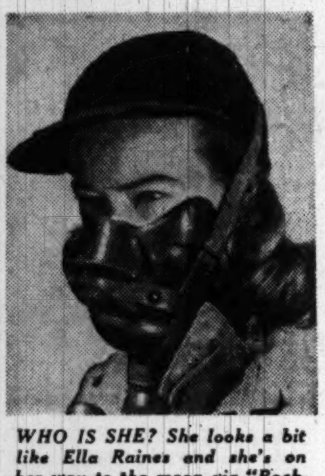

*WHO IS SHE? She looks a bit like Ella Raines and she's on her way to the moon via "Rocketship X-M." Nope, it's not Ella. The moon mask hides Osa Massen, who shares top billing with Lloyd Bridges and Noah Beery, jr., in the weird tale coming to the Metropolitan Thursday*

## *Comedy Holds At Collingwood*

**THE Collingwood Theater, on the grounds of the Collingwood Inn, on the Mount Vernon Highway, Tuesday night will go into a holdover week with "See How They Run," a farce about an unexpected group in an English Village.**

The theater, open to the sky, is run by a resident company of actors including Natalie Priest, Eugene Marlo, Edmund Jordan, Fran Benton, Robert Gibbons, Henry Williamson, Byron Rash and LuLu Belle Clark. Performances are held nightly, except Mondays.

## Thebom 'Wows 'Em' In Stockholm Debut

"A frenzy of tumultuous ovations" was won by Blanche Thebom, Metropolitan Opera mezzo, at her recent Stockholm debut, according to the Associated Press bureau there. Joel Berglund, Stockholm director and former Met singer, said Miss Thebom has "one of the most beautiful voices ever heard at the Stockholm opera."

Miss Thebom's New York manager was pretty excited, too; said he'd heard she took 45 curtain calls

## *Straw Hatters Open Tuesday With Tovarich*

VIRGINIA gets another summer theater Tuesday night with the opening of Tommy Brent's Straw Hat Players at McLean in "Tovarich."

Jacques Deval's comedy first made fun of the Russian bolsheviks in 1933 and had long runs in America, France and England.

The Straw Hatters—25 in all—play at the old town hall, which has now been virtually turned back into a barn. Director Elwyn Dearborn rehearsed his company in New York before coming to Virginia.

The youthful acting company has had lively experience. Frances Keiran once played leading roles with Virginia's Barter Theater. Gordon Stern has been appearing with the On Stage group at New York's Cherry Lane Theater. Karen Lislie toured this year with Margaret Webster's Shakespearean company; English-born she attended the Royal Academy of Dramatic Art. Elva Meehan spent the past winter playing television roles on "Famous Jury Trials," "Martin Kane" and with the Kraft TV theater. Frank Macintosh, Laurie Harper, Clifton James and Robert McPherson complete the first week's cast.

Further information and ticket sales at Elmwood 510.

## *Theater Time Table*

**Capitol**—"The Asphalt Jungle." John Huston directs a corking good cops and robbers yarn, at 1:50, 4:30, 7:10 and 9:55 p. m. Stage shows at 1:05, 3:45, 6:30 and 9:10 p. m.

**Warner**—"The Eagle and the Hawk." John Payne and Rhonda Fleming in the Technicolored early days of Texas, at 1, 3:10, 5:20, 7:30 and 9:45 p. m.

**Palace**—"Annie Get Your Gun," Betty Hutton and Howard Keel in Irving Berlin's grand musical, at 1:10, 3:15, 5:25, 7:30 and 9:50 p. m.

**RKO-Keith's**—"Comanche Territory," Maureen O'Hara and MacDonald Carey face the Indians, at 1:45, 3:45, 5:45, 7:45 and 9:45 p. m.

**Playhouse**—"Saints and Sinners," a humorous old lady passes a strange miracle in Ireland, at 1, 2:30, 4:25, 6:20, 8:15 and 10:15 p. m.

**Trans-Lux**—"The Winslow Boy," a fine English picture about individual justice and gambling affairs of state, with Robert Donat, at 1, 2:45, 4:35, 6:25, 8:15 and 10 p. m.

**Plaza**—"Il Trovatore," Verdi's opera filmed by the company of the Rome Opera at 1, 3:10, 5:20, 7:30, 9:40 and 11:50 p. m.

**Columbia**—"The Gunfighter," Gregory Peck in the final futile hours of an Old West sureshot killer, at 1:45, 3:45, 5:45, 7:50 and 9:50 p. m.

**Metropolitan**—"Back to Bataan," at 2:55, 6:30 and 10:05 p. m. "Marine Raiders," at 1:25, 5 and 8:35 p. m.

**Dupont**—"The Jackie Robinson Story," the ballplayer acts his own story, at 1, 2:45, 4:35, 6:20, 8:15 and 10:05 p. m.

**Little**—"The Jackie Robinson Story," at 1, 2:40, 4:30, 6:20, 8:10 and 10:05 p. m.

**National**—"The Reformer and the Redhead," at 1:05, 2:50, 4:35, 6:20, 8:05 and 10 p. m.

**Pix**—"Corregidor," at 1:10, 3:50, 6:30 and 9:10 p. m. "Outrages of the Orient," at 2:25, 5:05, 7:45 and 10:25 p. m.

**Ambassador**—"The Eagle and The Hawk," at 1, 3:05, 5:15, 7:25 and 9:40 p. m.

**Open Air Drive-In**—"Arkansas Swing," at 9:25 p. m. "Malaya," at 10:30 p. m.

**Airport Drive-In**—"The Reformer and the Redhead," at 8:45 and 10:30 p. m.

### *Coming Up*

**Palace**—"Father of the Bride," Spencer Tracy and Elizabeth Taylor in Ed Streeter's merry musings about wedding problems; follows "Annie Get Your Gun."

**Capitol**—"Ticket for Tombstone," Dan Dailey and Anne Baxter spoof, with music and Technicolor, the Old West; opens Thursday.

**Warner**—"The Good Humor Man," Jack Carson does for the ice cream boys what Red Skelton did for Fuller Brushmen; opens Thursday.

**Keith's**—"Johnny Holiday," William Bendix sees what happens at Indiana Boys School, a picture, made on the spot, about juvenile delinquency; opens Wednesday.

**Playhouse**—"Panic in the Streets," Elia Kazan's direction, with Richard Widmark, Paul Douglas and Barbara Bel Geddes; follows "Saints and Sinners."

**Metropolitan**—"Rocketship X-M," a voyage to the moon with Lloyd Bridges, Osa Massen, Noah Beery, jr., and John Emery; opens Thursday.

**Plaza**—"Gigi," the French film one of Colette's famed novels; follows "Il Trovatore."

**Little and Dupont**—"The Golden Twenties," the March of Time people leaf back through celluloid files of a glamorous era; follows "The Jackie Robinson Story."

**National**—"Cheaper by the Dozen," Clifton Webb and Myrna Loy raise a dozen youngsters; opens Tuesday.

## Braddock Heights Will See 'Dulcy'

THE Mountain Theater, Braddock Heights, Md., will open its eleventh season under the direction of James Decker Wednesday night with the Kaufman-Connelly comedy, "Dulcy."

This country playhouse is at the highest spot of Braddock Heights Park out route 40 between Middletown and Frederick. Performances are given Wednesday through Saturday evenings.

Dulcy will be played by Eunice Wheaton, of the Cleveland Playhouse. Jean Osborne, a longtime favorite at the Mountain, returns to the acting company, a group that includes Richard Woods, Newton Arnold, Peggy Diem, Elaine Lois Roberts, John Munson, Chloe Pollock, John Weaver and Diana Newman.

# 'Over 21' Due at Olney, With Eve Arden Starring

THE OLNEY Theater opened its season Friday night with virtually sold out houses assured for the first attraction, Paulette Goddard in "Caesar and Cleopatra."

Only a few matinee seats remain for next Wednesday and Saturday afternoons. A limited number of unreserved seats go on sale at 8 o'clock each evening and 2 o'clock on matinee days. The theater presents no Monday performances and Miss Goddard's company ends its stay next Friday evening.

**With the arrival of Eve Arden in "Over 21" on Tuesday the 27th, the theater will resume its regular policy of nightly performances, Mondays excepted, and with Saturday and Sunday matinees.**

Miss Arden, who has saved more Hollywood films from total banality than the Bank of America, will be taking a summer holiday from her popular radio series, "Our Miss Brooks." "Over 21" is by Actress Ruth Gordon and concerns a wife's zeal in getting her husband through officers' candidate school.

Third on the Olney list will be Vicki Cummings and Pean Parker in "Light Up the Sky," a comedy about the Boston tryout of a heavy drama, dreamed up by Moss Hart. The week of July 11 will bring Stuart Erwin and Mildred Natwick in "Harvey," with Lillian Gish taking over the following stanza for a pre-Broadway tryout in the British hit, "Miss Mabel."

Olney's downdown box office is in Jordan's music shop, 13th and G sts.

## Carolina Play Honors Indian

CHEROKEE, N. C., June 17.—"Unto These Hills," a music drama about the Cherokee Indians, will open a summer run at the spectacular Mountainside Theater here July 1.

Cherokee is on the North Carolina side of the Great Smoky National Park, where thousands of tourists visit the primeval wilderness each summer. The theater is fitted into a natural bowl in the mountainside above the Indian fairgrounds and seats 2500. Cherokee masons have built the entire theater, using the stone and wooden materials of the vicinity.

The play is by Kermit Hunter, of Chapel Hill, who has based his story on tribal traditions. Jack Frederick Kilpatrick, of Cherokee ancestry, had done the music from his own background. The production is being directed by Harry Davis, of the Carolina Playmakers and formerly associated with "The Lost Colony," a longstanding North Carolina summer tradition.

### Options 'Top Secret'

Forest C. Haring has optioned a new three-character comedy, "Top Secret," by Carl Leo. Mr. Haring intends to present the play on Broadway this fall. The comedy may be tried out in summer theaters before reaching Broadway.

## Barter Theater Takes in Produce For Admissions

ABINGDON, Va., June 17.—Robert Porterfield's famed Barter Theater got off to its annual summer start here this week by charging produce for admission, just as it did as a regular thing the opening year, 1933.

Cars and farm goods choked the main street of this valley town for the special event. "The Heiress," directed by Broadway's Margaret Perry, was the opening week attraction.

Monday night "Life With Father" will take over for a week, with Edwin Cooper, who played Father on the road, in the title role. "The Passing of the Third Floor Back" and "Seventeen" are scheduled for the following two weeks.

*NEWCOMER: Allen Martin, 12 years old and new to the screen, makes his bow Wednesday at Keith's with William Bendix in "Johnny Holiday"*

### Arena 'Caesar' Opening

New York (U.P.).—The new arena theater in the Hotel Edison's former ballroom will open its second production Tuesday night. A revival of Shakespeare's "Julius Caesar" with Basil Rathbone. It is scheduled for three weeks, as was the first play, "The Show-Off."

## Second Week Set for 'A Texas Steer'

TUESDAY night the Cross Roads barn theater will begin the second and final week of "A Texas Steer," first revival of Americana on its Sesqui agenda of popular American plays.

In the cast of the Charles Hoyt comedy are Edith Aymer, William P. Leggate, Eduthe Wagner, Ethel Casey, Frances Goodrow, Bob Huey, John Stanley, George Lytle, Robert C. Hogan, Bernard Gilmore, Johnny Lytle and Patrick Collins, jr.

"Peck's Bad Boy," opening June 27, will be next on the list of Cross Roads revivals. For reservations call Executive 5640. There are no performances Sunday or Monday nights.


AIR COOLED NATIONAL E at 13th — 60c—ALL DAY—60c — JUNE ALLYSON DICK POWELL — MGM — THE REFORMER AND THE REDHEAD

"It is the detached humor that makes 'Saints and Sinners' the pleasure it is." —Coe, Post
THE ABBEY THEATRE PLAYERS in Paul Vincent Carroll's Saints and Sinners — Washington Premiere TOMORROW — THE PLAYHOUSE 15th AND H STREETS ST. 8500 — AIR CONDITIONED

FORTUNE GALLO presents SAN CARLO OPERA COMPANY — WATERGATE GRAND OPERA FESTIVAL Eves. at 8:30 thru June 25th
TONIGHT 8:30 P. M. LA BOHEME Cravi, Williams, Madasi, Torigi, Fiorella, Wilderman, Telasko.
Tues. June 20—AIDA: Riba, Mayer, Granda, Marco, Wilderman, McCully & Ballet.
Wed. June 21—FAUST: Cravi, Lake, Crain, Wilderman, Torigi, McCully & Ballet.
Thurs. June 22—IL TROVATORE: Ribla, Kreste, Granda, Marco, Lawler & Ballet.
Fri. June 23—BARBER OF SEVILLE: Panvini, Palermo, Fiorella, Wilderman.
Sat. June 24—CARMEN: Mayer, Carroll, Argyris, Marco, McCully & Ballet.
Sun. June 25—MME. BUTTERFLY: Koyke, Buttlar, Palermo, Torigi, Lawler.
Nicholas Rescigno Musical Conductor — SAN CARLO BALLET — Bettina Rosay, Premiere Danseuse; Lucien Prideaux, Premier Danseur
POPULAR PRICES: $1.20, $1.80, $2.40, $3. Special Reductions: 5 2.40 tickets, $10; strip of 5 $1.80 tickets, good for any opera or operas, $6. Prices include tax.
TICKETS: Mrs. Stabler's Ticket Mart, 1322 F St. N.W. (Brentano's) ST. 5088-RE. 7307.
In case of inclement weather, the same opera will be given on June 19, 26 or 27.

VERDI'S IL TROVATORE 4th WEEK — EXTRA Original Ballet Russe in "GRADUATION BALL" — Plaza N. Y. at 14th N.W. — Open 12:30 P.M. Late show nightly — ST. 4777

Collingwood Theatre On-the-Potomac — Now Thru June 18 Held over 2nd Week Philip King's "SEE HOW THEY RUN" — $1.00 $1.50 $2.50 (incl. tax) — Tickets at Stabler's, Nat'l Pharmacy, Arlington Camera Shop

OLNEY THEATRE ASHTON 6868 — NOW PLAYING THRU JUNE 24 — MATS: 2:40 TODAY—WED.—SAT. — Richard Skinner & Evelyn Freyman present PAULETTE GODDARD In Person in George Bernard Shaw's Comedy "CAESAR and CLEOPATRA" with Francis Compton—Hurd Hatfield — EVES.: 8:40 Except Monday — Tickets: Jordan's 13th & G—RE. 1313

VIRGINIA PRESENTS the Common Glory — PAUL GREEN'S GREAT SYMPHONIC DRAMA DIRECTED BY — JOHN BAIRD — with LAURENCE ... — Opening July 1, for fourth season at Historic Williamsburg — Dramatic story of the Nation's founding in the heart of America's Williamsburg-Jamestown-Yorktown birthplace. Presented at Matoaka Lake Amphitheater, Williamsburg, nightly except Monday, 8:15 P. M. Cast of 150. Forty voice choir. For reservations, write The Jamestown Corporation, Williamsburg, Virginia.

SERIES TICKETS ON SALE NOW! Gala SESQUICENTENNIAL CONCERTS at the Watergate with the WORLD'S GREATEST ARTISTS and the famed NATIONAL SYMPHONY ORCHESTRA — HOWARD MITCHELL, Musical Director — Sundays, Wednesdays, Fridays 8:30 p.m. — Opening SUNDAY, JULY 2 with DOROTHY MAYNOR, Great American Soprano
Soloists: Alec Templeton, Earl Wild, Jorge Bolet, Evelyn Swarthout, Fania Chapiro and Sherman Frank, pianists; Gladys Swarthout, mezzo; Maynor, Muriel Rahn and Lois Marshall, sopranos; Cantor Jacob Barkin, tenor; Edw. Matthews, baritone; Leon Goossens, oboist; the Sesquicentennial Chorus.
Guest Conductors: Alfred Wallenstein, Fernand Quinet, Jurriaan Andriessen, Clarence Raybould, Paul Callaway.
Special Attractions: Gershwin Memorial, All-Tchaikovsky Programs; North American, Latin American, Belgian, Netherlands, English and Italian Nights.
RESERVED SEAT PRICES — SYMPHONY BOX OFFICE in KITT'S, 1330 G St. N.W., National 7332.

AIRPORT Drive-In THEATRE — "REFORMER AND THE REDHEAD" — 8:45 and 10:30 — on U. S. (truck route) 1, 1 mile from 14th St. bridge in Arlington — US 1

FINEST QUALITY COLOR PRINTS — Masked for pure color Reproduction — 4x5 $1.00 Dup. .75 — 5x7 $2.50 " 1.75 — 8x10 $4.50 " 2.75 — Send Transparencies and Payment to CUSTOMCRAFT Professional Photographic Services — P. O. Box 6618 Wash. 9, D C.

MORE FUN FOR EVERYONE!! 40th BIG YEAR • NEW THRILLS • NEW RIDES — Ample free parking, or take Route 20 cars or Route N8 buses — free admission 40 acre Glen echo AMUSEMENT PARK

McLEAN SUMMER THEATRE — 5 miles from Chain Bridge on Rt. 123 — STAGE SHOWS! ★ NEW YORK CAST! — OPENING JUNE 27th — Tommy Brent & Jim Garwood present "TOVARICH!" — ELMWOOD 510

JACKIE ROBINSON "The Pride of Brooklyn" as HIMSELF in THE JACKIE ROBINSON STORY — "Robinson an admirable hero." —Coe, Post — dupont — LITTLE

"Inspiring Picture" —N. Y. Times — ROBERT DONAT in THE Winslow Boy — Trans-Lux 14th at H St. N.W. Doors Open 12:45 p. m.

Let's go OUT to the MOVIES where it's COOL! RKO KEITH'S — OPEN 12:30 — 15th AT G — Maureen O'HARA Macdonald CAREY — COMANCHE TERRITORY — COLOR BY TECHNICOLOR — Coming... THE STORY OF Johnny Holiday

WARNER — NOW — "THE EAGLE AND THE HAWK" — A PARAMOUNT Color by TECHNICOLOR PICTURE — JOHN PAYNE — RHONDA FLEMING — DENNIS O'KEEFE — Also at AMBASSADOR

DOUBLE FEATURE — JOHN WAYNE "BACK TO BATAAN" ANTHONY QUINN — "MARINE RAIDERS" PAT O'BRIEN — METROPOLITAN

A MONSTER OF THE NIGHT! ATROCITIES NEVER BEFORE SHOWN ON ANY SCREEN! — OUTRAGES OF THE ORIENT — PIX TODAY — 2 BIG HITS — CORREGIDOR — OTTO KRUGER ELISSA LANDI

STANTON 6th & C STS. N.E. LI. 4-9468 — STARTS TUESDAY FIRST WASHINGTON SHOWING — Revealing! "THE STORY OF BOB and SALLY" — ALL-STAR HOLLYWOOD CAST — WOMEN 2 P.M. & 7 P.M. — MEN 9 P.M.

Family Trip 2:15 P.M. Today — Enjoy the Fun! — SUNDAY 75 MILE Sunshine Cruise TO QUANTICO, VA. — Travel 75 miles on the historic Potomac River... — MOONLIGHT CRUISE TONIGHT 8:45 P.M. — Adults $1.35, Children 65c, including Tax — EVERY SATURDAY ONE OF AMERICA'S GREAT NAME BANDS PLAYS TWO 3-HR. MOONLIGHT CRUISES, 8:45 p.m. & 12:30 — S.S. Bear Mountain 7th & Maine Ave. S.W. NATIONAL 7722

LOEW'S — CAPITOL F at 14th open 12:45 — Directed by the twice Academy Award winner JOHN HUSTON — THE ASPHALT JUNGLE — STERLING HAYDEN • LOUIS CALHERN — ON THE BIG STAGE ARTINI & CONSUELO & STEVE EVANS — THURSDAY DAN DAILEY ANNE BAXTER "TICKET TO TOMAHAWK" TECHNICOLOR — On Stage JACK DURANT
PALACE TODAY open 12:30 F at 13th — IRVING BERLIN'S ALL-TIME-GREATEST SONG HITS! — BIGGEST MUSICAL UNDER THE SUN — M-G-M's "ANNIE GET YOUR GUN" COLOR by Technicolor — starring BETTY HUTTON HOWARD KEEL — LOUIS CALHERN • J. CARROL NAISH — EDWARD ARNOLD • KEENAN WYNN — AT OUR REGULAR PRICES — NEXT ATTRACTION SPENCER TRACY JOAN BENNETT ELIZABETH TAYLOR "FATHER OF THE BRIDE"
COLUMBIA F at 12th Today Open 12:45 — GREGORY PECK as The Gunfighter


## TODAY'S NEIGHBORHOOD MOVIES


**WARNER BROS. THEATERS** — for Information Phone RE. 0800 — MATINEE ALL THEATERS TODAY

**AMBASSADOR** John Payne in "EAGLE AND THE HAWK," at 1:00, 3:10, 5:15, 7:25, 9:40.

**AVALON** Joan Crawford in "THE DAMNED DON'T CRY," at 2:15, 4:40, 7:05, 9:30.

**AVE. GRAND** DOUBLE FEATURE. Eve Miller in "ARCTIC FURY" at 1:20, 3:50, 6:20, 8:50. Johnny Sheffield in "BOMBA ON PANTHER ISLAND," at 2:20, 4:50, 7:20, 9:50.

**BEVERLY • CALVERT • PENN SHERIDAN • UPTOWN** Clifton Webb, Myrna Loy in "CHEAPER BY THE DOZEN," at 2:00, 3:50, 5:45, 7:40, 9:35.

**CENTRAL** DOUBLE FEATURE. Robert Cummings in "PAID IN FULL," at 1:00, 4:25, 8:00. Joel McCrae in "THE OUTRIDERS," at 2:40, 6:15, 9:45.

**COLONY** Betty Grable in "WABASH AVENUE," at 2:00, 3:55, 5:50, 7:45, 9:40.

**HOME** DOUBLE FEATURE. Olivia DeHavilland in "THE HEIRESS," at 2:00, 5:35, 9:15. Red Skelton in "YELLOW CAB MAN," at 4:10, 7:50.

**KENNEDY** Joan Crawford in "THE DAMNED DON'T CRY," at 2:00, 3:50, 5:45, 7:45, 9:40.

**SAVOY** DOUBLE FEATURE. George Raft in "I STOLE A MILLION," at 1:20, 4:05, 6:50, 9:40. Virginia Grey in "THE THREAT," 2:40, 5:30, 8:15.

**SECO** DOUBLE FEATURE. Virginia Grey in "THE THREAT," at 1:00, 3:35, 6:05, 8:45. George Raft in "I STOLE A MILLION," at 2:05, 4:40, 7:15, 9:55.

**SILVER** Clifton Webb, Myrna Loy in "CHEAPER BY THE DOZEN," at 1:20, 3:30, 5:35, 7:40, 9:50.

**TAKOMA** DOUBLE FEATURE. Peggy Knudson in "TROUBLE PREFERRED," at 2:20, 5:25, 8:20. Betty Grable in "WABASH AVENUE," at 3:25, 5:25, 9:25.

**TIVOLI** Clifton Webb, Myrna Loy in "CHEAPER BY THE DOZEN," at 1:30, 3:40, 5:40, 7:45, 9:50.

**YORK** DOUBLE FEATURE. Claudette Colbert in "THREE CAME HOME," at 2:30, 6:00, 9:35. Rosalind Russell in "WOMAN OF DISTINCTION," at 4:15, 8:10.

**SYDNEY LUST THEATERS**

**DRIVE-IN** Balto. Pike, 5 min. past U. of Md.—TOwer 5800. Open 7:30 p. m.—Free Dancing Under the Stars—at Opening and Intermission! Today thru Tues.: Clifton Webb, Jeanne Crain, Myrna Loy in "CHEAPER BY THE DOZEN" (Technicolor) at 9:10, 11.

**BETHESDA** Wis. Ave. & E-W Hwy. WI. 2868-9636. Free Parking—Air Conditioned. Today-thru-Tuesday: Joan Crawford, David Brian in "THE DAMNED DON'T CRY," at 1, 3:03, 5:11, 7:19, 9:27.

**MILO** Ph. Rockville, Md. 2434. Free Parking. Air Conditioned. Today-Tomorrow, Montgomery Clift, Paul Douglas in "THE BIG LIFT," at 2:15, 4:40, 6:55, 9:12.

**KAYWOOD** Eastern Ave. Bet. R. I. & Mich. Aves. WA. 8899. Free Parking—Air Conditioned. Today-tomorrow, Clifton Webb, Jeanne Crain, Myrna Loy in "CHEAPER BY THE DOZEN" (Technicolor), at 1, 2:45, 4:34, 6:20, 8:10, 9:56.

**CAMEO** Mt. Rainier, Maryland WA. 9746—Two Hits. Air Conditioned. Today-tomorrow: June Haver, Gordon MacRae in "DAUGHTER OF ROSIE O'GRADY" (Technicolor), plus Vaughn Monroe in "SINGING GUNS" (color). Last double feature, 8:20.

**HYATTSVILLE** Baltimore Blvd. Hyattsville, Md. Hyattsville 0552—Free Parking. Air Conditioned. Last day: ALL FAMILY SHOW! George Montgomery, Ellen Drew in "DAVY CROCKETT, INDIAN SCOUT" at 1:40, 3:40, 5:45, 7:50, 9:55, plus Cartoon Show with Goofy, Bugs Bunny, Woody Woodpecker, etc.

**CHEVERLY** Defense Highway at Landover Rd. Md. UN. 0100—Free Parking. Air Conditioned. Today-tomorrow: Clifton Webb, Myrna Loy, Jeanne Crain in "CHEAPER BY THE DOZEN" (Technicolor), at 1, 2:44, 4:28, 6:12, 7:56, 9:40.

**MARLBORO** Upper Marlboro, Md. Marlboro 9873. Air Conditioned. Today-tomorrow George Montgomery, Ellen Drew in "DAVY CROCKETT, INDIAN SCOUT" at 2, 3:56, 5:52, 7:48, 9:45.

**FAIRLAWN AMUSEMENT CO.**

**ANACOSTIA** 1415 G. Hope Rd. S.E. AX 2424. Clifton Webb, Myrna Loy in "CHEAPER BY THE DOZEN" (Technicolor), at 1:00, 2:45, 4:30, 6:15, 8:00, 9:45.

**ATLANTIC** Nich. Ave. & Atlantic St. JO 3-5000. Robert Taylor and Elizabeth Taylor in "THE CONSPIRATOR" at 1:00, 2:45, 4:30, 6:15, 8:00, 9:45.

**CAPITOL** Capitol Heights, Md. HI. 4740. Double Feature. "LEATHER GLOVES" at 3:00, 5:50, 8:40. Joel McCrea in "THE OUTRIDERS" (Technicolor), at 4:10, 7:05, 9:55.

**CONGRESS** 2931 Nichols Ave. S.E. JO 2-8777. Joel McCrea and Arlene Dahl in "THE OUTRIDERS" in Technicolor at 1:25, 3:25, 5:25, 7:25, 9:25.

**FAIRLAWN** 1342 G. Hope Rd. S.E. LU 4-6400. Double Feature. Broderick Crawford in "NORTH TO THE KLONDIKE" at 1:00, 3:35, 6:15, 8:50. Gary Cooper in "THE WESTERNER" at 1:55, 4:35, 7:10, 9:50.

**HIGHLAND** 2533 Pa. Ave. S.E. LU. 4-7311. Robert Taylor and Elizabeth Taylor in "THE CONSPIRATOR" at 1:00, 2:45, 4:30, 6:15, 8:00, 9:45.

**LAUREL** Laurel, Md. Laurel 113. Gregory Peck in "THE GUNFIGHTERS"

**CORAL** Marlboro Pike & District Line HI. 5151. Free Parking. Clifton Webb and Myrna Loy in "CHEAPER BY THE DOZEN" (Technicolor) 1:00, 2:45, 4:30, 6:15, 8:00, 9:45.

**CIRCLE** 2105 Pa. Ave. N.W. RE. 0184. Air Conditioned. Clifton Webb, Jeanne Crain in "CHEAPER BY THE DOZEN" in Technicolor at 1:40, 3:45, 5:50, 7:55, 10:00.

**FAIRFAX** Fairfax Va. Phone 786. Joel McCrea, Arlene Dahl "THE OUTRIDERS"

**GEORGETOWN** 1351 Wisconsin N.W. AD 8100. Matinee 2 p. m. "WOMAN OF DISTINCTION." Rosalind Russell, Ray Milland, 3:38, 6:50, 10:10. Plus "BLOSSOMS IN THE DUST," Greer Garson at 8:00.

**DISTRICT THEATERS** — For Information, Call NOrth 3000

**HOWARD** 620 T St. N.W. Doors Open 12:30 P.M. Daring Expose of Drug Traffic! "THE DEVIL'S SLEEP" and Robert Sterling, Claude Jarman jr., "ROUGHSHOD."

**LINCOLN** 1215 U St. N.W. Doors Open 12:30 P.M. Robert Cummings, Lizabeth Scott "PAID IN FULL"

**REPUBLIC** 1343 U St. N.W. Doors Open 12:30 P.M. Jackie Robinson, Ruby Dee, Louise Beavers "THE JACKIE ROBINSON STORY"

**BOOKER T** 1433 U St. N.W. Doors Open 12:30 P.M. Fred MacMurray, Claire Trevor "BORDERLINE"

**LANGSTON** 25th & Benning N.E. Doors Open 12:45 P.M. Claudette Colbert, Patric Knowles "THREE CAME HOME"

**ARLINGTON-FALLS CHURCH, VA.** — For Information Phone OX. 4266

**STATE** "THE OUTRIDER" Joel McCrea, Arlene Dahl

**LEE** East Falls Church, Va. "BLONDIE'S HERO" Arthur Lake, Penny Singleton

**WILSON** "THE DAMNED DON'T CRY" Joan Crawford, David Brian

**ASHTON** Phone Oxford 1139 Alexandria, Va. "ARIZONA" Jean Arthur, William Holden

**Buckingham • Arlington** "WABASH AVENUE" Betty Grable, Victor Mature

**BYRD** "WOMAN OF DISTINCTION" Rosalind Russell, Ray Milland

**GLEBE** "THE REFORMER AND THE REDHEAD" June Allyson, Dick Powell

**JEFFERSON** "DAKOTA LIL" George Montgomery, Rod Cameron

**ALL K-B THEATRES HEALTHFULLY AIR-CONDITIONED**

**APEX** 4813 Mass. Ave. N.W. WOodley 4600. CHEAPER BY THE DOZEN Clifton Webb At: 1:35, 3:40, 5:40, 7:45, 9:45.

**ATLAS** 1331 H St. N.E. Atlantic 8300. Joseph Cotton "THE THIRD MAN" plus Larry Parks in "JOLSON SINGS AGAIN" Technicolor.

**FLOWER** Piney Branch Rd. & Flower Ave. JU 7-7017. "CHEAPER BY THE DOZEN" Clifton Webb 2:00, 3:50, 5:50, 7:50, 9:45

**MacARTHUR** 4859 MacArthur Blvd. OR. 4600. "CHEAPER BY THE DOZEN" Clifton Webb At: 2:25, 4:16, 6:06, 7:50, 9:40.

**SENATOR** Minn.Ave. & Benn.rd.N.E. LUdlow 4-2600. "CHEAPER BY THE DOZEN" Clifton Webb At: 2:15, 4:10, 5:55, 7:50, 9:45.

**NAYLOR** 28th and Ala. Ave. S.E. C2 Bus to Door VI 4000. "CHEAPER BY THE DOZEN" Clifton Webb At 2:00, 3:50, 5:30, 7:47, 9:55

**BERNHEIMER'S THEATERS**

**VILLAGE** 1307 Rhode Isl. Ave. N.E. Phone Mich. 9227. Healthfully Air Conditioned. Richard Basehart, Marilyn Maxwell in "OUTSIDE THE WALL" at 1:38, 3:38, 5:38, 7:38, 9:41.

**NEWTON** 12th & Newton Sts. N.E. Phone LA. 6-4114. Equipped With Hearing Aid Phones. Healthfull Air Conditioned. Clifton Webb, Jeanne Crain "CHEAPER BY THE DOZEN" at 1:33, 3:33, 5:33, 7:33, 9:33.

**JESSE** 18th Nr. Rhode Isl. Ave. N.E. Phone DUpont 9861. Healthfully Air Conditioned. Gordon MacRae, June Haver in "DAUGHTER OF ROSIE O'GRADY" at 2:38, 6:00, 9:22. "LUCKY LOSERS," Leo Gorcey, Huntz Hall.

**ACADEMY** 535 8th St. S.E. LI. 3-9619. Healthfully Air Conditioned. Ann Sothern, Jane Powell in "NANCY GOES TO RIO" at 1:00, 3:52, 6:44, 9:36. Henry Fonda, Linda Darnell in "MY DARLING CLEMENTINE" at 2:39, 5:31, 8:23.

**VERNON** 3707 Mt. Vernon Ave., Alexandria, Va. AL. 2424. Healthfully Air Conditioned. Montgomery Clift, Paul Douglas in "THE BIG LIFT" 1:35, 4:15, 6:50, 9:30.

**Alex.-Arlington, Va.** — For Information Call AL. 9900

**REED** 1723 King St. Phone Alexandria 3445. Randolph Scott, Ruth Roman "COLT 45"

**VIRGINIA** Mt. Vernon Blvd. First St AL. 6133. Yvonne De Carlo, Philip Friend "BUCCANEER'S GIRL"

**CENTRE** (Fairlington) TEmple 1000. Betty Grable, Victor Mature "WABASH AVENUE"

**SHIRLINGTON** Parkfairfax OVerlook 2500. June Allyson, Dick Powell "THE REFORMER AND THE REDHEAD"

**CAROLINA** 11th & N. Carolina S.E. LI. 3-4471. Clark Gable "KEY TO THE CITY" Roy Rogers "TWILIGHT IN THE SIERRAS."

**STANTON** 6th & C Sts. N.E. LI. 4-9468. "BOB AND SALLY" WOMEN ONLY—2 and 7 p. m. MEN ONLY—9 p. m.

**E. M. LOEW'S MT. VERNON OPEN AIR DRIVE-IN** Route One, ½ Mi. So of Alexandria Va. Open 8:00 DST., starts 9:05. Hoosier Hot Shots in "ARKANSAS SWING" at 9:25. Spencer Tracy and James Stewart in "MALAYA" at 10:30 and come early. Free playground, free pony rides, plenty of green grass and cool fresh country air! Adults, 50c; children free! Starts Wednesday! Betty Grable in "WABASH AVENUE."

**SUNSET DRIVE-IN** Leesburg Pk. Rt. 7. Between Columbia Pike & Shirley Highway. Open 8 p. m., starts 9:05. Today-tomorrow: Robert Montgomery, Ann Blyth in "ONCE MORE, MY DARLING" plus Joan Bennett, Douglas Fairbanks, jr. in "GREEN HELL."

**HISER-BETHESDA** 7414 Wisc. Ave. WI 4848. Clifton Webb, Myrna Loy in "CHEAPER BY THE DOZEN" Technicolor, at 1:30, 3:30, 5:35, 7:45 and 9:55 p. m.

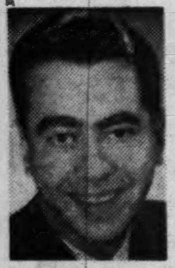

## Eddie (WTOP) Gallaher
# ON RECORDS

FROM A DISK JOCKEY'S MEMO PAD: In order to scale the heights in the entertainment field, a vocalist needs not only a good singing voice, but a distinctive speaking personality as well. That is why a Frankie Laine or a Dick Haymes may attain a measure of fame, but they never reach the eminence of an all-round personality like Bing Crosby. Bing himself was much more adept at singing than talking in his early years. The turning point came when his writer discovered that Bing's delivery took an amusing twist when he was given big words to pronounce. This developed into a successful formula which Bing was able to enlarge upon, until he developed into the American institution he is today.

**A new singer with a definite personality of his own is Dean Martin. This stems from the fact that he is half of the comedy team of Dean Martin and Jerry Lewis. Martin's work on records is often compared with the early Crosby. He seems more interested in the overall effect of his vocalizing than in paying scrupulous attention to detail. The result is often both infectious and relaxed, especially on the rhythm tunes. As an example, try "I Don't Care if the Sun Don't Shine" (Capitol).**

Of course, the number one exponent of relaxation while performing is Perry Como. Watching Perry sing, it seems that if he became any more relaxed, he'd collapse in a heap. But as long as the results are as good as "Hoop Dee Doo" (RCA Victor), nobody minds.

**DON RODNEY, Guy Lombardo's guitarist and vocalist, featured in "The Third Man Theme" (Decca), has left the band. Changes in the Lombardo organization are rare. At least seven of the men have been with the orchestra more than 25 years. This is quite a tribute to Guy personally . . . Another orchestra which has lost a vocalist is Tex Beneke, the vocalist being Tex himself. Tex had decided to concentrate on conducting on his future RCA Victor records, and leave the singing to Gregg Lawrence.**

**Eileen Barton, the "Baked a Cake" girl, will probably be remembered by many of you for the frequent radio and stage engagements she played with Frank Sinatra a few years ago.** At the height of the swooning craze, vivacious Eileen in her bobbysox was quite a hit in her appearance with Frank because she looked like a typical Sinatra fan, and she could sing, too. Eileen's latest record, "May I Take Two Giant Steps?" (National), is a song written by the fellows who compose those clever parodies used on "Sing It Again," the popular quiz game heard on WTOP Saturday nights. . . .

IF YOU listen closely to Nat "King" Cole's fine record of "A Little Bit Independent" (Capitol), you'll notice that Nat makes a mistake in the lyrics during the first chorus. In the release or middle part, Nat sings "Whenever I'm Alone With You" instead of "Whenever I'm with You Alone," so that the phrase fails to rhyme with the succeeding line. Nat corrects his slip in the second chorus.

**"Sentimental Me" is Rudy Vallee's first RCA Victor record since 1937. Rudy, at the height of his popularity as the first of the crooners, was always annoyed by his memory of the fact that he was turned down by the Yale Glee Club during his college days.**

By way of compensation, he made many records with singing groups during his heyday, including his classic revival of "The Whiffenpoof Song." One of his most amusing records with a glee club was "There Is a Tavern in the Town." Something struck the Vagabond Lover as funny while he was making the side, and the result was a record which consisted mainly of Rudy trying to sing while caught in paroxysms of uncontrollable laughter.

*Eddie Gallaher is heard on WTOP every day except Sunday on the Sundial, 7:45 to 9 a. m.; Moondial, 11:30 p.m. to 12:30 a.m.*

# Gallo Dates Back to 1915

**HUME, From Page 1**

—and again, here is Gallo, and the San Carlans.

In his eight-night season in March, 1915, Gallo's company sang, among other operas, Aida, Faust, and Trovatore. Those three are coming up this week at the Watergate.

**Back in 1915 they were heard at the Belasco, and sometimes at the National. The other operas given then could just as well be given today—Lucia, Rigoletto—you know them all—things have not changed in the opera world one bit—not in 35 years—not for that matter, in 50.**

And, if you want to get personal about it, things haven't changed in Washington in 35 years either, when it comes to giving opera. Except that we like opera more than people seemed to in those days.

### Writer Unknown

IN February, 1915, on Sunday, the 7th, these words ran in The Washington Post. Their writer, unknown today, has saved me a lot of work, saying just what I would have to say in almost the same way.

"The American people, like the English people, are not such devotees of the opera as the peoples of continental Europe. The Anglo-Saxon has not considered music so vital an element in its living as have the Europeans from Russia to Portugal.

**"Convent Garden, in London, has had a long and checkered career through lack of a subsidy; but its uses are more nearly feasible for a national opera house in Washington, from the point of view that obtains in the United States, than the more ideal purpose of the buildings devoted exclusively to opera elsewhere.**

"London represents in population and wealth the position that New York holds in this country—and New York has its Metropolitan Opera House, which in magnitude of achievement has no equal. Thus it is not that we, as a people, do not adequately support music as a fine art, but that Washington is unique among the capitals of the world in its small proportions and that a feasible national building here must serve a manifold purpose.

"In a list of government subsidies, Great Britain is quoted as 'nil,' the United States 'nil.' But the United States has such a cosmopolitan people that the remedy should seem to be within our reach from purely a temperamental point of view. Convent Garden is but an ordinary theater, though a very large one; it serves for a three-months' season of opera in London, but also as the scene of musical festivals, promenade concerts, fancy dress balls and various other functions. Such a scheme in Washington would serve our utilitarian demands for the many conventions that do and will meet here; for national events such as our inaugural ball, *and for above all, the national uplift we should be in a position to give to the advancement of this culture of music, which would receive its initial impulse here and spread throughout the land.*"

### Big City Now

THAT WAS 1915! Lots of us were born that year. And here is Washington—no longer "in small proportions"—now a city fully alive and devoted to the finest in all fields of music, with our own excellent orchestra and conductor. Today Great Britain has a subsidy for music and the arts.

Today Washington lags behind the Nation and the world, because it is worse off than it was in 1915, having no theater at all in which to give opera, ballet or adequate concerts.

## The Music Calendar

**TODAY**

**Maria de la Hull, soprano. 4:30 p. m., Washington Hotel Sky Room.**
Songs by Handel, Day, Piccolomini, Schumann, Bizet, Strauss, Leoncavallo, Pressel, Grieg, Schubert, Roeckel, Capel, Penn.
***Katharine Hansel, soprano, with Theodore Schaefer, pianist. 8 p. m., National Gallery of Art.**
Copland: Twelve Poems of Emily Dickinson; Howe: Three Songs; Poulenc: Fiancailles pour rire; Menotti: Magda's Aria, from the Consul. (Washington premieres of Copland and Menotti.)
***Twilight Evensong, with soloists, and Temple Dunn, organist. 8 p. m., Calvary Methodist Church.**
Music by Charles, Davis, Mendelssohn, Benedict, Franck, Weinberger.
**San Carlo Opera Company. 8:20 p. m., Watergate.**
Puccini's La Boheme, with Cravi, Williams, Madasi, Torigi; conductor Rescigno.
***United States Marine Band, Henry Weber, conductor. 8:30 p. m., Jefferson Memorial.**
Music by Sousa, Berlioz, Wagner, Pryor, Weinberger, Bennett.

**MONDAY**

***United States Navy Band, Lieutenant Commander Brendler, conductor. 8 p. m., Capitol steps.**
Music by Rossini, Roche, Holst, Pryor, Herbert.
***Edward Schick, pianist. 8:30 p. m., Phillips Gallery.**
Schubert: Two Impromptus; Dello Joio: Third sonata; Ravel: Valses nobles et sentimentales; Falla: Three pieces; Beethoven: Sonata in D Minor; works by Kabalevsky, Prokofieff, Jelobinsky, Khatchaturian.
***Purdue University Glee Club, Albert Stewart, director. 8:30 p. m., Departmental Auditorium.**
Program not available.

**TUESDAY**

**San Carlo Opera Company. 8:20 p. m., Watergate.**
Verdi's Aida, with Ribla, Mayer, Granda, Marco; conductor Rescigno.
***United States Navy Band, Lieutenant Commander Brendler, conductor. 9 p. m., Departmental Auditorium.**
Music by Sousa, Tomas, Anderson, Templeton, Cray.

**WEDNESDAY**

**San Carlo Opera Company. 8:20 p. m., Watergate.**
Gounod's Faust, with Cravi, Crain, Wilderman, Torigi; conductor Rescigno.
***United States Marine Band, Henry Weber, conductor. 8 p. m., Capitol Steps.**
Music by Wagner, Strauss, Herbert, Pryor, Mascagni.

CONN

**THURSDAY**

***Mervin Conn Accordion School. 8:15 p. m., Roosevelt Auditorium.**
Program with soloists and bands.
**San Carlo Opera Company. 8:20 p. m., Watergate.**
Verdi's Trovatore, with Ribla, Kreste, Granda, Marco, Wilderman; conductor Rescigno.

**FRIDAY**

***United States Army Band, Lieutenant Loboda, conductor. 8 p. m., Capitol steps.**
Music by Fillmore, Nicolai, Boccherini, Loboda, Bizet.
**San Carlo Opera Company. 8:20 p. m., Watergate.**
Rossini's Barber of Seville, with Panvini, Fiorella, Palermo, Valle, Wilderman; conductor Rescigno.

**SATURDAY**

**San Carlo Opera Company. 8:20 p. m., Watergate.**
Bizet's Carmen, with Mayer, Carroll, Argyria, Marco; conductor Rescigno.
*No admission charge.

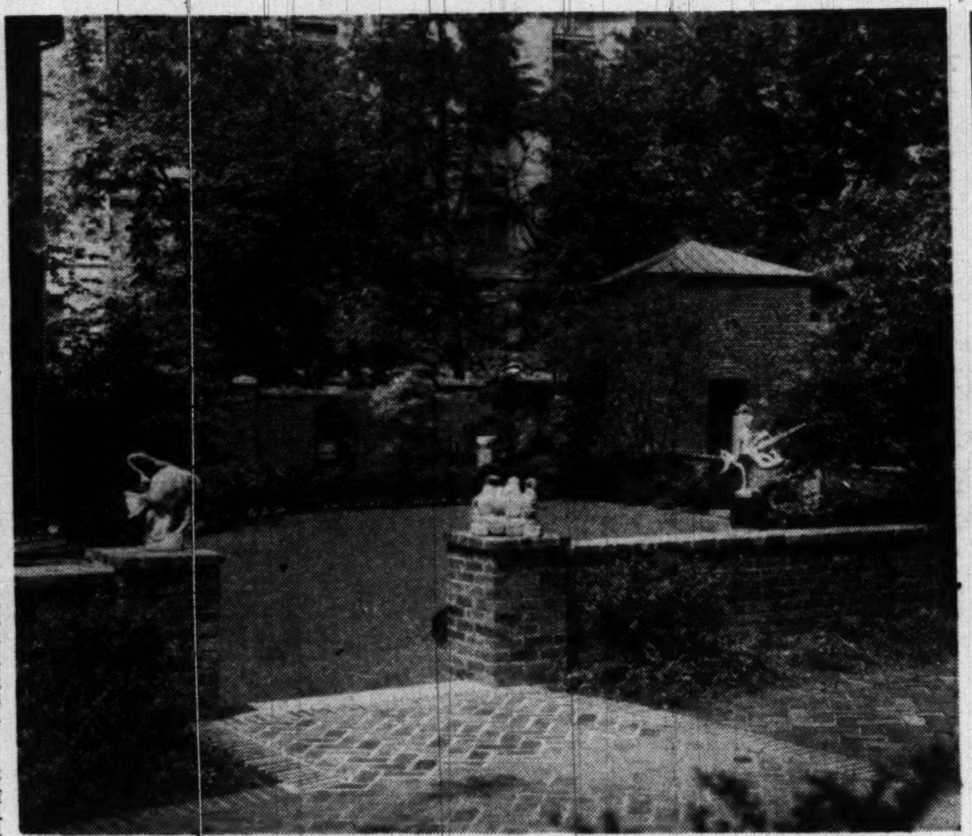

*The formal garden of the Octagon House contains sculpture lent by Washington Sculptors Group*

# Octagon House Opening to Public

*By Jane Watson Crane*

IT IS pleasant on a bright spring day to wander through the handsome interior of Octagon House, the eighteenth-century mansion on New York ave. newly refurbished by the American Institute of Architects, then out into the adjoining garden, which has been replanned as a memorial to the architects who were killed in the two World Wars, and up the steps into the institute's annex, where the Washington Chapter of the American Society of Landscape Architects has an exhibit of plans and photographs.

The institute has owned the Octagon since the turn of the century and until recently used its rooms as offices. But now the building has been redecorated and furnished and the institute has opened it to the public for the first time. The formal garden, a green oasis in the heart of the city, contains sculpture lent by the Washington Sculptors Group which will remain there until the end of the month.

THE OCTAGON, one of the finest examples of early American architecture in the country, has had a checkered career. Its fortune ranged from its original status as the town house of Col. John Tayloe, for whom it was designed by the architect, William Thornton, to a slum dwelling housing 10 Negro families. At one time the ubiquitous Dolly Madison reigned as hostess of the Octagon; at another the Government used it as quarters for the Hydrographic Office. The unusual plan of the structure would seem to have derived more from the architect's need to meet the demands of the site than to pull off a stunt which would mark him as different.

**The Octagon was haven for the Madisons when the White House was swept by British-made fires in 1814. Sound construction in the first place enabled the building to weather the years almost intact in its essentials; but when the architects took over, the interior was pretty well messed up. Fireplaces were closed, windows broken and the drawing room piled with rubbish.**

However, when the grime was removed it was found that the scars were mainly superficial and even the sculptured stone mantels had stood the rigors of multi-family occupation. The AIA, national organization representing architects throughout the country, took formal possession in 1899 on a rental basis and purchased the property three years later. Its offices are now in the Annex, and the Octagon is open to view daily except Sundays and Mondays from 8:30 to 5 for an admission fee of 30 cents.

THE matter of picking art shows has gotten so serious that no one dares make a move without calling in an outside "expert." In this case the Washington Sculptors Group enlisted the services of the distinguished New York sculptor Hugo Robus. Fearing to have too many entries, they ended with too few, and it is hard to see why under the circumstances the purposes of the exhibit might not have been better served had the architects and artists on the spot joined informally to arrange a display on a flexible basis to suit the occasion.

**The idea was a magnificent one, for Washington is an ideal spot in which to show sculpture in a garden and the show not only marks collaboration between professional groups too often working at cross purposes but also serves to illustrate some accomplishments and possibilities in the planning of homes and recreational areas. Included among the panels shown by the landscape architects are plans executed for the National Park Service in various parts of the country and for the National Capital Park and Planning Commission, the latter of particular interest to residents of this area.**

Work shown ranges from individual commissions executed in private practice to big community projects. Local architects exhibiting include Thomas C. Jeffers, Earle Draper, Meade Palmer Rose Greely, L. B. Voight and Cary Milholland, organizer of the show, who was also responsible for replanning the AIA garden.

THERE are a number of handsome pieces of sculpture shown, including work by Robin Brant, Hazel van Natter, Lilli Gettinger, Joseph Herzbrunn, Russell Houston, Sarah Silberman, Clare Fontanini, Belle Bellerose, Brother Jude Giehl, Katherine Hobbs, Minnie Barz, Jane Love, Adela Mills, Maxim Elias and Dean Carter. We enjoyed imagining a garden of our own embellished by the "Rabbit," the "Bison," the "Bird" and the "Angel Fish" and for contemplative moments in the quieter spots, the "Dream," "Jeremiah" and "Night Unfolding." The fun is to "pick" your own.

The American Institute of Architects, founded in 1857, now has 8700 members with close to a hundred chapters throughout the country. The present display is the third in a series planned at national headquarters. Present president of AIA is Ralph Walker; executive director, Edmund Purves.

# Art Benefit Nets $1000

THE one-day fair at the Shoreham for the benefit of the scholarship fund of the National Society of Arts and Letters brought in over $1000, with 50 items sold, the majority for prices in the lower ranges. Popular works were drawings by Leonard Maurer, Sarah Baker's heads of clowns in oil, entries by Marguerite Burgess, Elizabeth Benson, Robert Gates, Prentiss Taylor, Lucille Evans, Barbara Ferrell, and John C. Lewis, two of whose oils were sold. Encouraged by the generous collaboration of the artists, the society plans a repeat performance next year, perhaps an extension of time for the display.

Dr. Raymond Stites, head of the National Gallery education division, will speak at the Silver Spring Art Gallery, 9216 Flower ave., this afternoon at 4 on "The Place of Art in the Life of a Child." Opening is an exhibit by Washington artists Jane Love, Mimi Bolton and Mary Snow which will continue through July 14.

The paintings of ancient Egyptian monuments by Joseph Lindon Smith are justly famous. The National Collection of Fine Arts of the Smithsonian in collaboration with the Egyptian government had done a service to Washington in putting these works on display here for study and enjoyment.

Omar Carrington has an excellent small display of oils at the Dupont Theater, including landscapes and the still-life which won the award in the Maryland show in Baltimore last season. Revealed once more is his aptitude in creating a romantic mood and more specifically his ability in painting transparencies, such as the glass and the diaphanous curtains in the still life. On view to July 10.

Not to be missed is the joint show by Charlotte Kimball, painter, and Russell Houston, sculptor, at the Playhouse.

CORNELIA YUDITSKY'S School of Creative Art at 1913 I st. nw. will continue through the summer, with classes for children and 'teen-agers in the patio when weather permits. The summer session opens June 26. Classes for children up to 12 will be held in the mornings and for 'teen-agers, Tuesday and Thursday evenings from 7 to 9.

The Landscape Club is exhibiting a group of 15 paintings in Oxford, Pa., by invitation of the local art association. In July it will travel to York for display at the Art Center. Washington Landscape Club members Rowland Lyon, Carl Nyquist, Charles Carlson, Sheffield Kagy and Charles Shinn joined with a group of Pennsylvania and New York artists on a painting field trip after the opening of their Oxford show.

## Art Calendar

**NATIONAL GALLERY OF ART.** Constitution ave. at 6th st. Permanent collections. Recent acquisitions to Rosenwald collection of prints. Weekdays, 10 to 5; Sundays, 2 to 10.

**SMITHSONIAN INSTITUTION.** Constitution ave. at 10th st. National Collection of Fine Arts: Miniature paintings. Paintings of early Egyptian monuments by Joseph Lindon Smith. Division of Graphic Arts: Drawings and gouaches by John Galloway, to June 25. Weekdays and Sundays, 9 to 4:30.

**CORCORAN GALLERY OF ART.** New York ave. at 17th st. Second International Salon of Photographic Art. Mondays, 12 to 4:30. Tuesdays through Fridays, 10 to 4:30. Saturdays, 9 to 4:30. Sundays, 3 to 5.

**LIBRARY OF CONGRESS.** Sesquicentennial exhibition on Library of Congress, ground floor gallery, through December 31. Sesquicentennial exhibition on District of Columbia, south gallery, second floor, through December 31. Eighth national exhibition of prints, north gallery, through September 1. Weekdays, 9 a. m. to 10 p. m. Sundays, 11:30 a. m. to 10 p. m.

**PAN AMERICAN UNION.** Caricatures and drawings by Simon Arbolida, to June 30.

**FREER GALLERY.** 12th and Jefferson dr. sw. Works of art from Far East, Near East and India. Paintings and prints by Whistler. Weekdays and Sundays, 9 to 4:30.

**PHILLIPS GALLERY,** 1600 21st st. nw. Paintings and prints by Edvard Munch, to June 20. Permanent collection European and American paintings.

**DUMBARTON OAKS COLLECTION.** 1703 32d st. nw. Byzantine, Roman and Early Christian art. Tuesdays through Sundays, 2 to 5.

**D. C. PUBLIC LIBRARY,** 9th and K sts. nw. Water colors and drawings by Jessie R. Walsh, to June 30.

**AMERICAN INSTITUTE OF ARCHITECTS,** 1741 New York ave. nw. Outdoor sculpture show.

**HOWARD UNIVERSITY,** Department of Art. Student work, to June 30.

**ARTS CLUB,** 2017 I st. nw. Abstractions by Medilha Umer. Paintings by Betty Balcer and Margaret Mess.

**WASHINGTON SCHOOL OF PSYCHIATRY,** 1711 Rhode Island ave. nw. Paintings by Winifred Noble.

**UNITED NATIONS CLUB,** 19th and R sts. nw. Silk screen prints and lithographs by Leonard Pytlak.

**WHYTE GALLERY,** 1518 Conn. ave. nw. Paintings by Washington artists.

**URSELL'S,** 3243 Q st. nw. Ceramics by John Butler. Silver by Caroline Rosene.

**GINN'S ART CENTER,** Silver Spring, Md. Block prints by Ruth Barnet, to July 1.

**SILVER SPRING ART CENTER,** 9216 Flower ave. Paintings by Mimi Bolton and Mary Snow. Sculpture by Jane Love.

**BARNET ADEN GALLERY,** 127 Randolph pl. nw. Group show by Washington and New York artists, to August 31.

### The Music Box
## Nations Plan Concerts for Watergate

OPERA enters its second week at the Watergate today.

And following it in July comes the Sesquicentennial's season of National Symphony Orchestra programs. More names and good programs comes in daily, with a complete schedule to be announced next Sunday.

HANSEL

England, Holland, Italy, Canada, Latin America, and Belgium are arranging special concerts in addition to the opening and closing weeks under Howard Mitchell. These weeks feature Maynor, Wild, Templeton, the Gershwin night, appearances by the Sesquicentennial Chorus, and other special attractions.

The Georgetown Concert Group is open for memberships to next year's programs. They will present eight concerts, with chamber music, song recitals, and a piano recital by Gyorky Sandor. Information on the concerts comes from Mrs. John Warwick Daniel, 3215 Volta pl. nw.

Finest song program in months is Katharine Hansel's tonight at the National Gallery.

FROM the concert bureaus come announcements of fall plans: The Snow Bureau, remaining open through June, is presenting eight Philadelphia Orchestra concerts, three Boston Symphony concerts, one by the Israel Philharmonic, the Polytech Chorus of Finland, and one ballet theater night.

The Hayes Bureau sends word that, following cancellation of the Amsterdam Concertgebouw date for October 1, patrons selecting five concerts for a series may choose any one program from the five artists listed on the piano series.

### Two Sets of Disks Made of 'Peter Pan'

The Broadway production of "Peter Pan" was recorded by the cast for Columbia records this week. Jean Arthur has the title role and Boris Karloff is Captain Hook.

Columbia actually recorded two versions. One, which will be released on a long-playing platter and on the regular shellac disks, is virtually full length. An abridged version was made for children in the four-to-eight age group.

### New York Summer Season Is Begun

New York's summer music season opens. The Goldman band's Guggenheim Memorial concerts, on Central Park mall, started and stadium concerts begin Monday. The Guggenheim events run to August 13, the stadium to August 12.

Music on the mall is free to the public; at the stadium prices run from 30 cents to $2.40. Among stadium conductors will be Mitropoulos, Monteux, Golschmann, Kurtz and Smallens; among soloists, Spalding, Kapell, Elman, Nikolaidi, Arrau, Francescatti, Glenn, List and Stern. A feature program will be Verdi's requiem mass, on August 7.

### The Record Player
## Stokowski, Philharmonic With Fine Tonal Results

TSCHAIKOWSKY: Romeo and Juliet; also: Wagner: Gotterdammerung: Siegfried's Rhine Journey and Funeral March. New York Philharmonic under Stokowski. Columbia ML 4273. $4.95.

Tschaikowsky hits the jackpot in recent recordings. We have two versions of his Romeo and Juliet, and three rather new accounts of the sixth symphony.

Here is Stokowski in some of the finest tonal results we have ever heard him and an orchestra get on records. The Philharmonic sounds magnificent and the pressing is without a flaw. As for the music—well—it's Stokowski, the same today, tomorrow, and forever: unpredictable.

He slows down and hurries up—not where Tschaikowsky says to—but as he feels things at the moment. If you compare his earlier recordings with later achievements, you will find differences—not of total conception of a piece, but in the difference he gives one phrase this year and the same phrase a year later.

**The end of the Tschaikowsky has never pleased Stokowski, and he simply leaves it out! It is just not played when he conducts this famous piece. Too bad the composer was such a poor judge of his music!**

But it's exciting.

The Wagner is gorgeous from start to finish. But it is all the same. The Rhine Journey fares well, since it calls for just such jubilant handling. The funeral music should sound muted, grief-stricken, and tragic. It still sounds thrilling and coursing with life—not quite the effect Wagner intended. You should hear this record to see how great records can be today.

BIZET: Carmen Suite; also: L'Arlesienne Suite. London Philharmonic Orchestra under Anthony Collins (Carmen), and Eduard Van Beinum (L'Arlesienne). LLP 179. $4.95.

Famous music, famous orchestra, and one famous conductor. The difference in conducting is noticeable at once. L'Arlesienne is less great music, with less appeal. Let one hears it with much more interest than Collins' routine account of some of the world's least routine music. Recording excellent. Good buy if you want both of these.

TSCHAIKOWSKY: Symphony No. 6; also: Romeo and Juliet. Paris Conservatory Orchestra under Munch; and London Philharmonic under Van Beinum. London LLP 166-67. $11.90.

Munch, Karajan (of Vienna), and Toscanini have all done the sixth of Tschaikowsky in the last few months. I have not yet heard the Toscanini, but know his account of it from the radio.

**Of the three, Munch's is to me, the poorest. He takes all kinds of liberty with tempos, none indicated by the composer. He ruins the effect of the march-scherzo with changes in time; great moments of both first and last movements are hurried over so that they can't get hold of you at all.**

The tone of all of this recording is excellent, but neither orchestra sounds as well as our Philharmonic, Philadelphia of Boston.. Van Beinum gives a far better account of the Romeo than the Stokowski reviewed above, but the orchestra cannot compare. Toscanini's account of the symphony, on the air, was clear, absolutely without emotional overtones, and strict. For me, it is not the tremendous reading of the older Berlin-Philharmonic under Furtwangler. We will discuss the Karajan disk soon. HUME.

HIGH - FIDELITY MUSIC SYSTEMS
AS LOW AS $134.45
Includes MEISSNER FM TUNER, BELL AMPLIFIER, WEBSTER 3-SPEED CHANGER with G.E. PICKUPS and G.E. 12-INCH SPEAKER.
ASK ABOUT OUR SPECIAL SUMMER MONEY-SAVING OFFER
For Beautifully-Designed Custom-Made High-Fidelity RADIO - PHONOGRAPH - TELEVISION SETS VISIT
Customcraft
911 13th St. N.W.—ST. 1281

Wonderfully Cool—
Normandy Farm
Potomac, Md.
Luncheons—Cocktails—Dinner
Closed Mondays
WI. 9421

**ACROSS**

1 Island of skyscrapers
10 Charm
16 Decisive moments
22 Birdwoman
23 Its Capital is Papeete
24 Girl's name
25 Salvaged
26 Eaten away
27 Umpire
28 Calligrapher's fluid
29 Inferior
30 Group of quail
31 Cow catcher
33 Sum up
34 Awry: dial
36 Indigenous
38 Utah Indian
39 On tiptoe
40 Hero of Trafalgar
43 Mood
44 Tart
45 Costa ——
46 Salary
48 Watchword in Spain
49 Remove the cover
50 Indict for public misconduct
53 Untold confidences
55 Paint red
57 Jeering ones
59 Long and slender
60 Nuisance
61 Celtic Neptune
62 Sea eagle
63 Exultant
65 Label
66 Dot
68 Baseball glove
70 Tristram's beloved
72 Shamrock land
74 Selling phrase
78 Son of Aphrodite
80 Teuton earth goddess
81 News
83 True skin
84 Subtract
86 Whimper
88 Eulogist
90 Cubicle
91 More succinct
93 Eisenhower
95 Pittances
97 Mist in Scotland
98 Through
101 Urgency
102 Son of Usnech
104 Motherly
106 Spring herring
108 Glowing
110 In weary manner
111 New Hampshire's State flower
112 Mended
114 Maturing agent
116 Elbe tributary rising in Bohemia
117 Cut in two
118 Braddock defeated him in 1935
119 Man's name
123 Hoard
124 Iterate
125 Tito's second city
127 Unadorned
128 Striped Arabian fabric
129 Westcott's "David ——"
130 Mislay
131 Fingerling
134 Upper Indus tribesman
135 Become thick
137 Purity
139 Underlying reason
141 Engraved
142 Blots out
143 Oliver Cromwell's nickname
144 Scissors
145 Ruler
146 Lineage

**DOWN**

1 Maid loved by Robin Hood
2 Vindicate
3 Former subway fare
4 The "Bluff King"
5 Nipa palm
6 Threesome
7 Bitter cynic
8 Needle-shaped
9 Mr. Sparks
10 Charge, as cargo
11 Subdivide
12 Sailor's "hey there!"
13 Disencumber
14 Studios
15 French premier
16 Pantry
17 Decorate again
18 Hoosier State: abbr.
19 Physical
20 Uproot
21 Carpenter's abrasive
30 Harvesting machine
32 Coal-burning ship
35 Locale of Krupp works
37 Wine casks
38 Reverence
39 Female buffalo in India
41 Mexican basket grass
42 Scrupulously
44 Toast
47 Diction
48 District
49 Incalculable
50 Noted in detail
51 Sea soldier
52 Booted the football
54 Whale
56 Cow-headed goddess
58 Raged
60 Equality
64 Forefather
66 Haughty
67 Agent
69 Not slack
71 Crowlike bird
73 Frigate bird
75 Land
76 Picturesque
77 To wit
79 Picturesque
82 Make public
85 Not kosher
87 Cub of the "king of beasts"
88 ——majesty
89 Optic membrane
92 Shabbier
94 Captain of the "Adventure"
96 Became withered
98 Cliffs along lower Hudson
99 Mother of John the Baptist
100 Timeliness
102 Bill Sikes mole in "Oliver Twist"
103 Anger
105 Burglarize again
107 Pottery
108 Dairy
109 Row
113 Confident
115 Make ready
117 Trade-marks
118 Most sordid
120 Capital of Balnibarbi: "Gulliver's Travels."
121 Abdominal limb of saw-flies
122 Nonconformism
125 Regions
126 Wand
129 Sir, Dutch
130 "Mona —"
132 Russian hemp
133 Sub —
136 The urial
138 Blower
139 Derrick
140 Nothing

Solution to Last Week's Puzzle

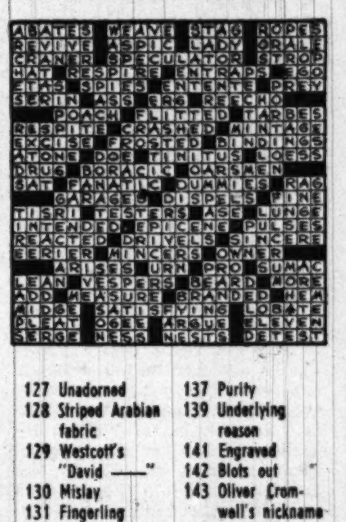

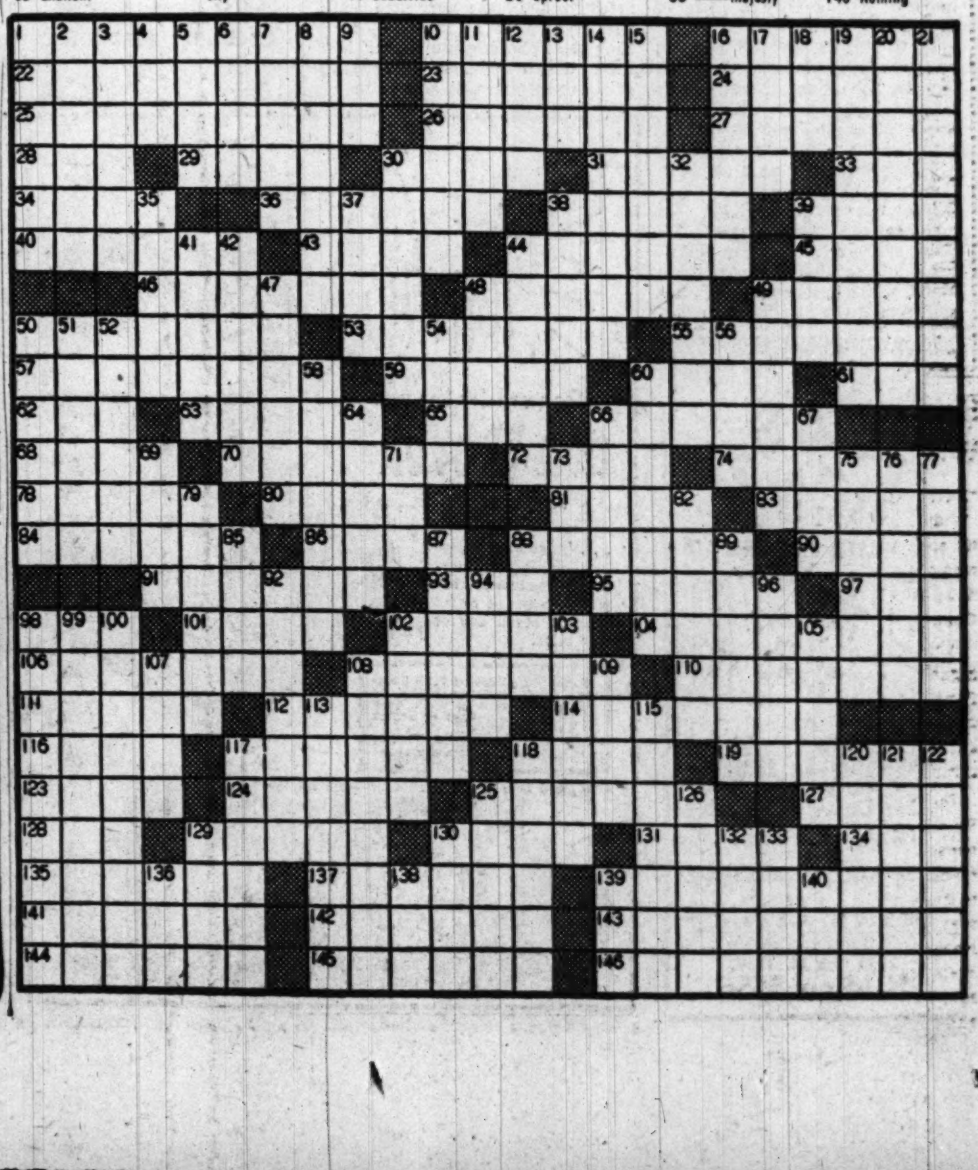

OUTDOOR ARTISTS
Complete Oil Painting Set at a SPECIAL PRICE
Includes: 1 oil set No. 19; 12 tubes of oil colors ½x4"; 1 bottle rectified turpentine; 1 bottle pale drying oil; 2 brushes and pallette with cup; 1 easel No. 1; 1 canvas block enough for 12 10x14 paintings.
ONLY $9.95
MUTH
Quality Since 1865
710 13th St., N.W.
ST. 6323

STOCKETT-FISKE CO.
FINE ART MATERIALS
919 E STREET N.W.
NAtional 9176

Choose your ART SUPPLIES
From Our Wide Selection
Artist and Student Brands of Finest Quality
Chas. G. Stott & Co., Inc. Since 1810
1310 New York Ave. N.W.
822 17th St. N.W.
8408 Georgia Ave.
Silver Spring, Md., SLigo 7554
NA. 4181

STEIN—From Page 1

# C. McCarthy Has Uplift Notions

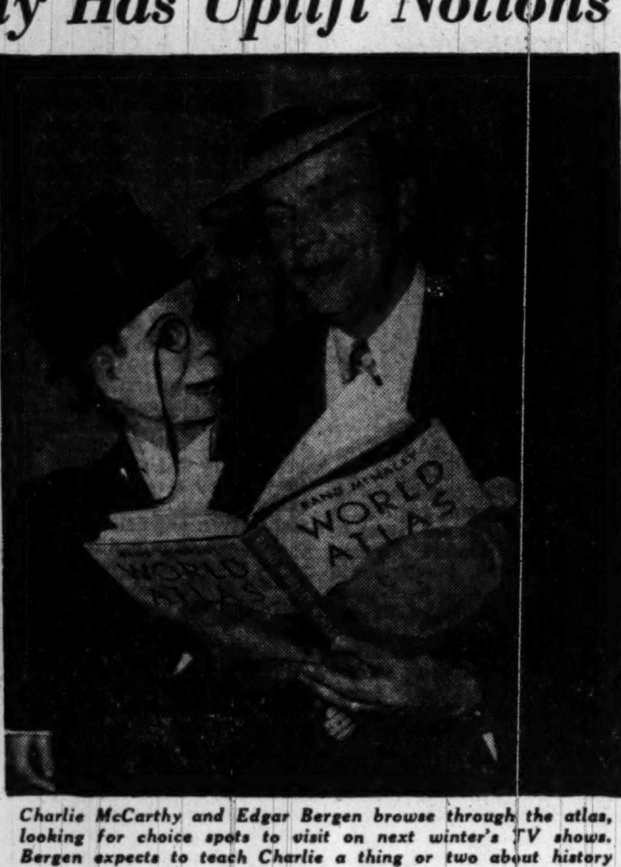

Charlie McCarthy and Edgar Bergen browse through the atlas, looking for choice spots to visit on next winter's TV shows. Bergen expects to teach Charlie a thing or two about history and geography

**clutch of ideas for the TV show which will be an occasional affair for a year at least (probably six shows next year) and in no way interfere with his regular WTOP-CBS radio show.**

The TV show will be on film, for one thing, which means that the problem of carrying Charlie onto the scene can be got around with a little judicious camera work. Bergen even expects to be able to work across the room from Charlie when necessary under this arrangement.

And film will help get away from "the paint and cardboard" problems of TV. This show is going to move—across continents, into ghost towns and into caverns—and it's going to move within each setting, too.

### Only Jaws Move Now

"THE thing that has made motion pictures has been lost," Bergen says. "The only thing that's moving now is the jaws," he explains. "All that wonderful stuff about the Indians" has disappeared, he says, mourning the neglect of that distinctive advantage that movies had over the stage, and which he is determined to use for his TV show.

The Bergen menage will move to location to make films (even now, vacationing in Europe, Bergen is making a few films of background material that he can cut into the show) so that Charlie and Bergen can camp under the stars or see the countryside. And make no mistake, Charlie's mind as well as his little tootsies will be kept moving.

**Struck with the tremendous influence that television is in our life these days, Bergen thinks it would be wonderful "to direct it along inspiring channels." This he hopes to do by teaching Charlie (and Mortimer Snerd) a thing or two. This he may do in the guise of a Scoutmaster out with two Scouts on a camping, fishing or sailing expedition.**

This will not be stuffy stuff at all. The geographically educational trip to the ghost town might be enlivened by a ghost ballet or the prospect of Bergen being scared out of his wits by a ghost, he says.

### A Proposed Program

A PROPOSED skit on honesty (which sounds reminiscent of a radio skit he's done) was outlined by Bergen this way:

Charlie, playing George Washington, is confronted by Bergen, playing Mr. Washington.

Bergen: George, one of the cherry trees in the orchard is down. What do you think caused it?

Charlie: Well, it's been pretty windy.

Bergen: No, I don't think that was it. What do you think it was?

Charlie: I'd say Indians.

Bergen: No, it wasn't Indians.

Charlie: Would you go for beavers?

Bergen: No. The hired man...

Charlie: Yes. The hired man. I didn't want to put the finger on him but as long as you know...

Bergen: No, no. George. The hired man said he saw you chopping down the tree. And I saw you chopping down the tree.

Charlie: You saw me and the hired man saw me?

Bergen: Yes, George.

Charlie: Father, I cannot tell a lie... I've tried it.

**Bergen is also anxious to promote relaxed living. He won't attempt to compete with the pace of the Berle-type of variety show. The relaxed pace of the Godfrey and Kukla, Fran and Ollie shows are what he thinks we need.**

"When you read that over 50 percent of the hospital beds in the country are occupied by mental cases, you realize we're setting a terrific pace for ourselves that we cannot stand," he emphasizes. "It's too much for human endurance. Our whole philosophy seems to be to accumulate power and knowledge and wealth.' '

### Likes Gentle Living

RELAXING over a leisurely breakfast in his hotel suite in New York just before he sailed, Bergen remarked a little wistfully, "There's a niceness, a gentleness about European living. I hope we can convey a little of that on the show."

In California, Bergen and his pretty wife and baby daughter live in the country, and while Bergen keeps busy with travel and photography and other hobbies he does them "for the joy of doing them, not on a competitive basis."

But the most exciting announcements about Bergen's TV plans are unrelated to any philosophy of gentleness (something about which Bergen teases himself, saying the Swedes are noted for being slow moving and phlegmatic) but are related to techniques. In the fall Bergen will introduce a new foil, a Miss Podine Puffington, 5 feet of Alabama sweetness, who has already tried her paces with Bergen in personal appearance at Las Vegas where they got along beautifully.

**Although her big, blue eyes wink as a result of manipulations on a keyboard in her head, Podine is still new enough to the act to wink on her own once in a while. But she and Bergen dance together beautifully, he concedes and he thinks she is going to be just perfect for TV. She's quite a gorgeous blond and looks, Mrs. Bergen insists, like a blond Kathryn Grayson.**

Podine was a composite job, made up from the several sketches submitted by Disney artists who used a recording of Podine's voice for inspiration. (This is the way all Bergen characters—not including Charlie who was tailored to a Bergen sketch of a Chicago newsboy—are usually made.)

### Prefers Broad Comedy

THE SECOND technique venture is this. Bergen, who is a capable actor and has made several movies without Charlie, plans to do some kind of pantomime work on the show. He may use a hobo character or a variety of characters. "I like makeup," explains the man who has been known the length and breadth of the networks since 1936 for his voices.

"And I'd like to do broad comedy," adds the man who is known for his razor-edged verbal exchanges with himself. "The movies have been shunning broad physical comedy, thinking it belonged to the Mack Sennett and Charlie Chaplin era. When they have used it, they've used it apologetically. There's no reason for that. Revivals of the Chaplin films prove it."

So it may very well be that television is for Edgar Bergen with or without Charlie's insolent little wooden kisser. Where the aural medium brought out the very cleverest kind of verbal comedy from the quick-witted Mr. Bergen, the visual medium may bring out the most fundamental kind of physical comedy from the extremely human Mr. Bergen.

# High Cost of Baby-Sitting Puts a Dent in Movie Till

HOLLYWOOD ORACLES have given many reasons for the slump at movie box offices across the country in the past few years. Television, of course, has been singled out most often as the villain, but a new theory was offered last week. It is the high cost of baby-sitting.

Young couples who have to pay baby-sitters 50 or 75 cents an hour think twice before going out to a movie in the evening, and when they do they make sure the picture is a good one. This is the conclusion of William H. Wells, who has just completed a research tour of the United States to look into the problem and who is about to make a study of documentary films in Europe on a grant from the Rockefeller Foundation.

**His conclusion paralleled a recent report from a major studio, which found that movies had fallen off most drastically in sections of the country where ceilings had been taken off rents. In these areas the cost of housing is unusually high, and that dent in the budget leaves little cash for movie-going.**

Even if the neighborhood theater charges as little as 25 cents for a long show, Mr. Wells pointed out, the baby-sitter's charges are considerably higher. "No wonder the young parents get selective and make very sure that the picture is a 'must' before they start phoning the sitter," he said. "After seven or eight years of being selective, it gets to be a habit—and that habit is going to stick for the rest of their lives."

He suggested one method by which movie houses might meet this competition from the infant population: offer an extra free ticket to the young couple, which they can give to the sitter as part payment for her services. The exhibitor would thus be contributing to the high cost of sitting—a sympathetic move which would have its public relations value, Mr. Wells added.

NYHT News Service

HEAR
The Washington Post's Ideal Father of the Year, Lieut. Comdr. Harold Willis, today when Hazel Markel interviews him.
on "People in Town"
1:15 P.M. on WTOP

EXCESSIVE DRINKING
Conquered by the Modern Conditioned Reflex Method
Institutional treatment for only several days is required to eliminate the craving and desire and also to create an aversion to alcohol in all its forms.
Controlled, operated and Supervised by Licensed Physicians. Write or Call for Free Booklet.
GREENHILL INSTITUTE
Phone Day or Night, CO. 4754
3145 16th St. N.W., Zone 10
ESTABLISHED 1938

GAS heat
HOT WATER OR WARM AIR
work free • worry free
bryant fully automatic
No Down Payment
1st payment Sept. 1
Serving Wash., Va. and Maryland.
General Heating Engineering Company
2131 9th St. N.W.
HUdson 5656

"terrific" is the word for the new RCA VICTOR "45"
now only 29.95
... beautiful new case ... brilliant pickup, distortion-free tone and improved automatic record changer! See it now at your price!
FREE Regular 7:50 Anniversary album of records FREE with purchase of record player! (Offer for Limited Time Only)
Complete line of "45" records—see all the kinds of music!
Electrical Center
TELEVISION CENTER
Radios • Television • Appliances • Records
414 10th ST. N.W. • NA. 8872

# Saga in Song Today Tells Story of U. S.

"THE Song of America," a saga of the founding of our Nation from the time of Columbus to the death of Lincoln, composed and scored by Roy Ringwald, will have its first performance on CBS-TV's "Fred Waring Show" today (WOIC, 9).

A work of about 30 minutes' duration, it tells the early history of America through original music, narration and lyrics from the works of the great American poets of the nineteenth century. It is written for mixed and male choruses, with orchestra.

**Among the poems excerpted in "The Song of America" are Joaquin Miller's "Columbus," Hemens' "The Landing of the Pilgrim Fathers," Longfellow's "Evangeline" and "Hiawatha," Emerson's "Concord Hymn," Whitman's "Pioneers! O Pioneers!" Guterman's "Daniel Boone," Lowell's "Stanzas on Freedom," Pierpont's "The Kidnaping of Sims," Finch's "The Blue and the Gray," Whitman's "O Captain! My Captain!" and Bryant's "Abraham Lincoln."**

The narration will be read by Waring. Dr. Lara Hoggard, choral assistant, will direct an augmented glee club and the orchestra will be directed by Fred Culley.

## A Better Break For Tunesmiths

SO, YOU have a tune in your head which you think could put Irving Berlin out of business if—

IF you could get somebody in Tin Pan Alley to listen?

For folks in this predicament, the Mutually Owned Society for Songwriters, a voluntary, nonprofit organization of tunesmiths, has just been launched in New York. Purpose of the organization is to help songwriters, particularly amateurs, get their tunes and lyrics published.

The society, nicknamed MOSS, will not publish songs, but will set up a board of review to screen out ballads with commercial possibilities submitted by members. These will be offered to commercial publishers. MOSS also plans a radio show to get audience reaction to unpublished songs.

Headquarters of the society are 113 West 42d st., New York, N. Y. Janice Torre is executive secretary.

# Now Here's a Quiz Show Without Prizes!

WTOP will begin a new quiz show—probably the only one in the world that doesn't give prizes—Tuesday at 5:30 p.m. "Welcome, Guys and Gals," will be a Tuesday-Thursday feature, with Ted Lingo quizzing newcomers and homeward bound Washingtonians at Union Station, the Airport and the Bus Terminal. He'll stake out a spot at one or t'other or the third, with his tape recorder and play the material back at the scheduled times.

Lingo's other quiz show, "Government Guys and Gals," which has been a Tuesday-Thursday feature will now be heard Monday, Wednesday and Friday at 5:30 p.m. This show is tape recorded at lunch time in Government cafeterias.

Lloyd Dennis, who produces the G-Guys and Gals show will also produce the traveler's show. The rearrangement of the schedule means that the Curt Massey show, which has been recorded from the network and played back the next day, will now be taken live every day at 5:45 p.m.

## 'Juvenile Jury' Has Nine Art Winners Here

THE "JUVENILE JURY" art contest, which drew more than 10,000 entries from youngsters all over the country, had a large Washington area representation. Winners from this vicinity are John Paton, 3½; Tom Bradley, 10; Frank Scheppard, 11; William Prier, 7; Scottie Schaffer, 7; Joanne Anderson, 11; and William Price, 7, all of Alexandria, and Judy Davis, 9, and Elias Dudash, 7, of Washington.

The "Juvenile Jury" exhibit occupied an honor spot at the corner of Fifth Avenue and Washington Square in the heart of Greenwich Village, New York. Judges were Norman Rockwell, John Groth and Earl Oliver Hurst.

"Juvenile Jury" is heard each Sunday at 3:30 p. m. on WEAM.

THE NATIONAL PRESBYTERIAN CHURCH
Station WOOK (1590)
11:00 o'clock each Sunday

RADIO and TELEVISION REPAIR IS OUR SPECIALTY! Day or Night PROMPT COURTEOUS SERVICE
MID-CITY RADIO
1142 7th St. N.W. AD. 0777

Mervin Conn ACCORDION SCHOOL
Certified by A. A. A.
10-WEEK TRIAL COURSE
Includes private lessons and use of accordion.
Washington's Only Veteran Approved Accordion School
3509 14th St. N.W.
TU. 1133 RA. 8927

Jim Magner
It's the DRESSING on our CHEFS SALAD that gets "The Raves"
Complete Dinners 1.25 to 2.50
Ted Lewis "JUST Wonderful FOOD"
2655 CONN. AVE. N. W.
Air Conditioned

YOU HEARD ARTHUR GODFREY SAY... BROOK FARM SERVES FINE FOOD!
Enjoy a lovely dinner in our lovely garden
Brook Farm Steak, Country Style $1.75
Famous Brook Farm Fred Chicken $2.00
ALL FULL COURSE DINNERS
Brook Farm 6501 BROOKVILLE RD. Ch. Ch., Md., WI. 8820
Out Conn. Ave. to 6500 block (Taylor St.) right 3 blocks to Brook Farm
RECOMMENDED BY DUNCAN HINES
PERFECT FOR PARTIES, MEETINGS AND GROUP AFFAIRS

MEET THE CELEBRITIES AT
EVANS COFFEE SHOP
4770 LEE HIGHWAY
ARLINGTON-VIRGINIA
GOOD OLD FASHIONED FOODS
"DUNCAN HINES" APPROVED
OPEN DAILY 11:30-9:00
LUNCHES - 65¢ UP
DINNERS $1.35 UP

RUBY FOO'S
FREE HOME Delivery SERVICE
Finest in Chinese Foods, Freshly Prepared, Delivered Piping Hot to Your Door Within 1 Hour!
Minimum Order $2.50
CALL NA.3565

3 Year Guarantee AUTOMATIC Gas Heaters:
20 gal.—$49.50
30 gal.—$59.50
40 gal.—$84.50
Apt. Size Range Fully Insulated $55
10 yr. guar. 30 and 40 gal. heaters also in stock. 30 and 52 gal. 10 yr. guar., auto. electric water heaters also available.
ATLANTIC Plumbing Supply Co.
807 V St. N.W. NO. 3921
Pipe cut and threaded to order.

TO GENERAL ELECTRIC TELEVISION SET OWNERS
You have a top quality TV receiver with synchronized automatic sound and picture. GE "Black Daylight" Television gives a truly lifelike picture. Naturally, you want to keep it in perfect working order. We feel proud that G.E. recommends Barriette for servicing and repairing their television receivers.
EXCLUSIVE G. E. SERVICE CENTER
BARRIETTE TELEVISION SERVICE
2500 9th ST. N. E.
HUDSON 5450
FOR INSURED* 2nd YEAR WARRANTEE
on your G.E. TV Receiver, see Barriette—first. *Insured by the Mass. Bonding and Insurance Co.
"EVERY MAN A G.E. SPECIALIST"

When the Moon Comes Over..

# Kate Smith Invades TV Field This Fall

By C. E. Butterfield

NEW YORK (AP).—Although the summer schedule is not yet complete, network program builders already have turned to the fall.

Screen Guild, the 12-year-old weekly drama which contributes its proceeds to the Motion Picture Relief Fund, is to be on a new network, its third, next September. ABC has purchased the series with plans to expand it from 30 minutes to an hour. It specializes in movie talent and scripts. Started on CBS, it moved two years ago to NBC, where its present sponsor is dropping the time with the broadcast of June 29.

KATE SMITH

A development affecting Kate Smith will provide her first television assignment, an addition to her radio schedule on a different network. The TV is NBC under a five-year contract starting in the fall. She will have an hour five afternoons a week, with her manager, Ted Collins, cooperating as he has for years on the radio.

**Her present MBS series, which began June 23, 1947, upon her transfer from CBS, will continue. Kate's radio debut was 20 years ago, much of the first part of her career being spent on CBS.**

The program, a combination of her noontime radio and her former night variety show, is to include song, human interest stories, interviews, drama and variety guests.

Gene Autry is going into television. His radio sponsor has signed for a CBS-TV western series beginning July 23. The production will be on film. His radio show will be on vacation for four weeks from June 24.

* * *

### 'Hams' Invade Television

AMERICA'S amateur "hams"—the boys and a few of the girls who have played such an important role in the field of wireless and radio—are switching part of their attention to television. Some even have their own stations, like they do for code and phone.

**Both live pictures and test patterns have been transmitted. The channel used is 420 megacycles, outside of the regular TV assignments. Equipment is similar to that employed in commercial telecasting, but modified within amateur requirements.**

The amateurs trace their experimental interest in television back to the late 20's, but the latest spurt in activity did not get a good start until a couple of years ago.

* * *

### Mystery Units Grow

INCREASE in crime mystery dramas on the radio, generally on the upgrade for the summer season, seems even more evident this year. Particularly is this noticeable on NBC, which now has 15 such programs listed, compared to a former low of three.

**Recent acquisitions have included Night Beat, Dangerous Assignment, High Adventure, The Falcon, The Saint, Cloak and Dagger, and Big Guy. In the summer replacements are Life in Your Hands and Sara's Private Capers, a new one. Richard Diamond, which has been around off and on for several years, is coming back, while Dragnet, once a summer replacement, has been a regular all season.**

Broadcasters attribute the general increase in who-dun-its to the comparatively high listener ratings most of them command. Coupled is the factor that production costs are not as great as with some other types of programs.

## FM Radio Stations

WARL-FM (Channel 288—105.5 mc)—6:15 a. m. to 9 p. m.
WBCC-FM (Channel 276—103.1 mc)—7 a. m. to 9 p. m.
WMAL-FM (Channel 297—107.3 mc)—9 a. m. to midnight
WCFM (Channel 258—99.5 mc)—5 p. m. to 11 p. m.
WOL-FM (Channel 254—98.7 mc)—6 a. m. to midnight.
WRC-FM (Channel 230—93.9 mc)—5:30 a. m. to 1 a. m.
WTOP-FM (Channel 242—96.3 mc)—5:30 a. m. to 2 a. m.
WBUZ-FM (Channel 244—96.7 mc)—6:30 a. m. to 10 p. m.
WWDC-FM (Channel 266—101.1 mc)—7 a. m. to 11 p. m.
WQQW-FM (Channel 278—103.5 mc)—7 a. m. to midnight.
WGAY-FM (Channel 272—102.3 mc)—6:15 a. m. to 9 p. m.
WOOK-FM (Channel 240—95.9 mc)—6 a. m. to 9 p. m.
WASH-FM (Channel 246—97.1 mc)—3 p. m. to 11 p. m.

# Sunday's Greater Washington Radio Programs

### Radio Highlights

WRC—12:30. The life of the late Supreme Court Justice, Benjamin N. Cardozo.

WQQW—1:230. Patrick Hayes discusses "The Golden Age of Music—Then and Now."

WTOP—1:15. Washington's "Ideal Father of the Year," Lieut. Comdr. Harold R. Willis, and Vaughn Monroe are interviewed.

WGAY—1:15. Montgomery County YMCA Father's Day program.

WWDC—2:25. Chicago-Washington Nats game from Chicago.

WTOP—2:30. "The Women's Rights Convention" of 1853 is recreated on Father's Day!

WMAL—5. Palm Beach Golf Tournament is described by Harry Wismer.

WRC—5:30. The 55-voice International Harvester Chorus visits James Melton.

WCFM—8. Katherine Hansel, soprano, and Theodore Schaefer, pianist, in broadcast from the National Gallery of Art.

WRC—8:30. Alfred Wallenstein is guest conductor and William Kapell is piano soloist with the NBC Symphony.

WMAL—9:30. "Clear and Present Danger," the widely discussed ABC drama about loyalty probes, is rebroadcast.

WTOP—10:30. Actor Hiram Sherman joins Abe Burrows and Lyman Bryson on "We Take Your Word."

| | WMAL 630 | WRC 980 | WWDC 1260 | WINX 1340 | WEAM 1390 | WOL 1450 | WTOP 1500 |
|---|---|---|---|---|---|---|---|
| | Sunday Prelude, 7 a. m.; 8:00, News; 8:15, Morning Song; 8:30-9, Let There Be Music. | News; George Crook's Music Guest Star, 8:30-8:45. Garden with Beattie, 8:45-9. | Concert Master, 6. News, 6:30. Organ Moods, 6:45; Sun. Salon, 7. De Vol Orch., 7:30. | Sun. S'ren'de, 7:05. Sunday Serenade, 7:30. Errand of Mercy, 8:45. News, 7, 8 and 9. | Sunday Serenade, 7. Sun. Serenade, 7:30. Rev. Hamm, 8:00. Elder Vicks, 8:30. | News & Weather, 8. 8:15. Sunrise Serenade, 8:15-9. | Elder Michaux, 7. 7:30. News, 8. Chariot Wheels, 8:15, Church of the Air, 8:30. |
| 9 :00 :15 :30 :45 | Hour of Power<br>News<br>Voice of Prophecy | World News<br>Capitol Scrapbook<br>Capitol Scrapbook<br>Stu Finley | Song Serenade<br>Sunday Spirituals<br>Sunday Spirituals<br>Music by Martin | Vermont Ave. Baptist Church<br>Southern Religion Conference | Prison Vespers<br>Prison Vespers<br>Dixie Quartet<br>Christian Science | News; Music<br>Silver Strings<br>Dixie Singers<br>The Bible | CBS World News<br>Garden Gate<br>Top Pop Concert<br>Top Pop Concert |
| 10 :00 :15 :30 :45 | Message of Israel<br>Negro College Choirs | National Radio Pulpit<br>Art of Living<br>Morning Serenade | Milton Q. Ford<br>Milton Q. Ford<br>Milton Q. Ford<br>Vocal Variety | Music for Sunday<br>Music for Sunday<br>Music for Sunday<br>Music for Sunday | Radio Bible Class<br>Radio Bible Class<br>Voice of Prophecy<br>Voice of Prophecy | News; Chapel<br>Chapel in Sky<br>Music of Nations<br>Music of Nations | Top Pop Concert<br>Top Pop Concert<br>Gramp's Show<br>Gramp's Show |
| 11 :00 :15 :30 :45 | Foreign Report<br>Frank & Ernest<br>Hour of Faith<br>Hour of Faith | News; Air Castles<br>U. N. Is My Beat<br>Singtime<br>Solitaire Time | Super Parade<br>Super Parade<br>4th Presbyterian Church | News; Music of Schuman<br>Music of Schuman<br>Music of Schuman | Back to God<br>Back to God<br>Arlington Church<br>Arlington Church | News; 20th Century Serenade<br>Baptist Service<br>Baptist Service | News; Gramp's<br>Gramp's Show<br>Salt Lake Tabernacle |
| 12 :00 :15 :30 :45 | Melodic Fantasy<br>Melodic F'tasy<br>Piano Playhouse | News<br>Music Salon<br>Eternal Light<br>Eternal Light | Bing Crosby and Guest<br>Amateurs of 1950<br>Amateurs of 1950 | News; Crooner<br>Battle of Crooners<br>Battle of Crooners<br>Battle of Crooners | Keynotes by Carle<br>Keynotes by Carle<br>Meet the Band<br>Meet the Band | News; Campbell<br>Guest Star<br>Music for Sunday<br>Music for Sunday | Invitation to Learning<br>Eddy Howard Or.<br>Eddy Howard Or. |
| 1 :00 :15 :30 :45 | Sammy Kaye's Sun. Serenade<br>Alice Freer<br>Dream Holiday | America United<br>America United<br>American Forum of the Air | Amateurs of 1950<br>Amateurs of 1950<br>News Express<br>Super Express | News; Voice of Army<br>Music from the Hills | Italian Hour<br>Italian Hour<br>Lutheran Hour<br>Lutheran Hour | Capital Reporter<br>Personality Time<br>Familiar Classics<br>Familiar Classics | News; Collingw'd<br>Hazel Markel<br>Record Parade<br>Record Parade |
| 2 :00 :15 :30 :45 | Dreamer's Holiday<br>Mr. President<br>Mr. President | NBC Theater "The Wild Palms"<br>Wm. Faulkner | Meet Composer<br>Dugout Chatter<br>Baseball<br>Baseball | News; Grant's Good Deal<br>Grant's Good Deal<br>Grant's Good Deal | Cavalcade of Music<br>Cavalcade of Music<br>Old Fashioned Revival Hour | News; Broadway<br>Broadway Parade<br>Your Money Talks<br>Your Money Talks | The Choraliers<br>The Choraliers<br>You Are There<br>You Are There |
| 3 :00 :15 :30 :45 | Sunday Vespers<br>Baptist Hour<br>Baptist Hour | The Truitts<br>The Truitts<br>Quiz Kids<br>Quiz Kids | Washington at Chicago<br>Baseball<br>Washington | News; Grant's Good Deal<br>Grant's Good Deal<br>Grant's Good Deal | Old Fashioned Revival Hour<br>Juvenile Jury<br>Juvenile Jury | News; Waltz<br>Waltz Time<br>Say It with Music<br>Say It with Music | Your Invitation to Music<br>Your Invitation to Music |
| 4 :00 :15 :30 :45 | Old-Fashioned Revival Hour<br>Old-Fashioned Revival Hour | Cloak & Dagger<br>Cloak & Dagger<br>High Adventure<br>High Adventure | at Chicago<br>Baseball<br>Washington at Chicago | Inter-American Voice of the Air<br>Waltz Time<br>Hour of St. Francis | Hopalong Cassidy<br>Hopalong Cassidy<br>Kane; Pvt. Eye<br>Kane; Pvt. Eye | News; Music<br>Concerto<br>Concerto<br>Concerto | Your Invitation to Music; News<br>The Symphonette<br>The Symphonette |
| 5 :00 :15 :30 :45 | Palm Beach Golf Tourney<br>Palm Beach Golf Tourney | The Big Guy<br>The Big Guy<br>Harvest of Stars<br>Harvest of Stars | Baseball<br>Baseball<br>Baseball<br>Baseball | News; Here's to Vet<br>Guy Lombardo<br>Salute to Reservists<br>Salute to Reservists | The Shadow<br>The Shadow<br>True Detective<br>True Detective | News; Theater Time<br>Prairie Ramblers<br>Prairie Ramblers | Music For You<br>Music; Sports<br>Earn Your Vacation |
| 6 :00 :15 :30 :45 | Drew Pearson<br>Mon. Headlines<br>Wayne King<br>Wayne King | Catholic Hour<br>Catholic Hour<br>Henry Morgan<br>Henry Morgan | Washington at Chicago<br>Tin Pan Alley<br>Bob Wolff | News; Songs<br>Rowsie—Sports<br>Meet Congress<br>Meet Congress | Roy Rogers<br>Roy Rogers<br>Nick Carter<br>Nick Carter | News; Dinner Music<br>Dinner Music<br>American Colleges<br>American Colleges | My Favorite Husband<br>Steve Allen Show<br>Steve Allen Show |
| 7 :00 :15 :30 :45 | Voices that Live<br>Voices that Live<br>Hormel Girls<br>Hormel Girls | The Falcon<br>The Falcon<br>The Saint<br>The Saint | Ave Maria Hour<br>Ave Maria Hour<br>Full Gospel Tabernacle | News; Crosby<br>Bing Crosby<br>Rosemarie<br>Rosemarie | Peter Salem<br>Peter Salem<br>Upton Close<br>Vet Wants to Know | News; F. Martin<br>Freddie Martin<br>King's Men<br>King's Men | Guy Lombardo<br>Guy Lombardo<br>Hit the Jackpot<br>Hit the Jackpot |
| 8 :00 :15 :30 :45 | Stop the Music<br>Stop the Music<br>Stop the Music<br>Stop the Music | Sam Spade<br>Sam Spade<br>Summer Symphony<br>Wallenstein | 4th Presbyterian Church<br>4th Presbyterian Church | Sent. Journey<br>Sent. Journey<br>Sent. Journey<br>Sent. Journey | Thru Listen. Glass<br>Thru Listen. Glass<br>Concert Hour<br>Concert Hour | News; USA<br>USA Unlimited<br>USA Unlimited<br>USA Unlimited | The Pause That Refreshes<br>Red Skelton<br>Red Skelton |
| 9 :00 :15 :30 :45 | Walt. Winchell<br>Louella Parsons<br>Clear and Present | Conductor Wm. Kappell<br>American Album<br>Familiar Music | Metropolitan Baptist Church<br>Metropolitan Baptist Church | News; Symphony<br>Symphony<br>Symphony<br>Symphony | Broadway Hits<br>Broadway Hits<br>Quizpiration<br>Quizpiration | News; USA<br>USA Unlimited<br>USA Unlimited<br>USA Unlimited | Corliss Archer<br>Corliss Archer<br>Horace Heidt<br>Horace Heidt |
| 10 :00 :15 :30 :45 | Danger—Documentary<br>Jackie Robinson<br>Geo. Sokolsky | Take It Or Leave It<br>Kay Armen<br>Kay Armen | District Roundtable<br>News; Church of God | News; Dreamland<br>Dreamland<br>Dreamland<br>Dreamland | Dale Crowley<br>Dale Crowley<br>Voice of Hope<br>Voice of Hope | Tomorrow's H'lines<br>Blackwood Bros.<br>Family Party<br>Family Party | Contented Hour<br>Contented Hour<br>We Take Your Word |
| 11 :00 :15 :30 :45 | News; Sports<br>Lee Dayton<br>Lee Dayton<br>Lee Dayton | News; Signs Of Our Times<br>Recovery Story<br>Recovery Story | Church of God<br>Revival Time<br>Revival Time<br>Revival Time | News; Dreamland<br>Dreamland<br>Dreamland<br>Dreamland | News<br>Dance Orchestra<br>Penthouse Talent Show | News; Bands<br>Dance Parade<br>Dance Parade<br>Dance Parade | News; Collingw'd<br>Howard K. Smith<br>People's Platform<br>People's Platform |
| 12 :00 :15 :30 :45 | News; Nocturne<br>Nocturne<br>Nocturne<br>Nocturne | News; Hollywood Palladium Orch.<br>Orchestra<br>Orchestra; News | | News, Dreamland<br>Alan Burke<br>Dreamland<br>Dreamland, News | Dance Orchestra<br>Dance Orchestra<br>Dance Orchestra<br>Dance Orchestra | | News; O. Dumont<br>Oscar Dumont<br>Ray Pearl Orch.<br>Ray Pearl Orch. |

### Television Highlights

WNBW—3. Senator Styles Bridges is quizzed by the press.

WNBW—3.30. Goodall Palm Beach Tournament finals.

WMAL-TV—4:30. A guided visit to the Bronx Zoo.

WNRW—5:30. Al Capp, creator of "Lil Abner," Actress Ilka Chase and Comedian Georgie Price join John Cameron Swayze on "Who Said That?"

WOIC—7. Mary Malone and Conrad Janis in Paul Gallico's "The Witch of Woonsapucket," in which witchcraft plays a part in a golf game.

WMAL-TV—7. Martha Wright and Earl Wrightson play bride and groom on the Paul Whiteman show.

WOIC—7:30. Comedian Eve Arden and Garry Moore join the advisory panel on "This Is Show Business." Guest performers are Singers Lisa Kirk and Robert Merrill.

WMAL-TV—8. Gypsy Rose Lee joins the "Think Fast" panel.

WOIC—8. Golfer Ben Hogan, Ventriloquist Paul Winchell and the Jim Wong Troupe of Acrobats are among the guests.

WNBW—9. "Anything Can Happen," a comedy about an immigrant's struggle to adjust to American life, stars Joseph Buloff.

## Today's Television Program

| | WNBW Channel 4 | WTTG Channel 5 | WMAL Channel 7 | WOIC Channel 9 |
|---|---|---|---|---|
| 3 :00 :15 :30 :45 | Meet the Press<br>Meet the Press<br>Palm Beach Golf Tourney | | In the Morgan Manor | |
| 4 :00 :15 :30 :15 | Palm Beach Golf Tourney<br>Palm Beach Golf Tourney | | In the Morgan Manor<br>Sunday at Zoo<br>Sunday at Zoo | Lamp Unto My Feet |
| 5 :00 :15 :30 :45 | Palm Beach Golf Tourney<br>Who Said That?<br>Who Said That? | | Super Circus<br>Super Circus<br>Super Circus<br>Super Circus | Overseas Press Club<br>Theatre of Vision<br>Theatre of Vision |
| 6 :00 :15 :30 :45 | Hopalong Cassidy<br>Hopalong Cassidy | Sign On<br>Film Shorts | Singing Lady<br>Singing Lady<br>Cartoon Teletales<br>Cartoon Teletales | Theatre of Vision<br>Theatre of Vision<br>Mr. I. Magination<br>Mr. I. Magination |
| 7 :00 :15 :30 :45 | Leave It to the Girls<br>Aldrich Family<br>Aldrich Family | Starlight Time<br>Starlight Time<br>Starlight Time<br>Starlight Time | Paul Whiteman<br>Paul Whiteman<br>C. Gilbert Show<br>Dr. Fix-Um | Starlight Theater<br>Starlight Theater<br>Show Business<br>Show Business |
| 8 :00 :15 :30 :45 | So You Want to Lead a Band<br>Video Theater<br>Video Theater | Universal Mysteries<br>Universal Mysteries<br>Film Shorts<br>Film Shorts | Think Fast<br>Think Fast<br>Majority Rules<br>Majority Rules | Toast of Town<br>Toast of Town<br>Toast of Town<br>Toast of Town |
| 9 :00 :15 :30 :45 | TV Playhouse<br>TV Playhouse<br>TV Playhouse<br>TV Playhouse | Windy City Jamb.<br>Windy City Jamb.<br>Windy City Jamb.<br>Windy City Jamb. | Mysteries of Chinatown<br>ABC-TV Presents<br>ABC-TV Presents | Fred Waring<br>Fred Waring<br>Fred Waring<br>Fred Waring |
| 10 :00 :15 :30 :45 | Garroway at Large<br>Dance Party<br>Dance Party | | ECA Films<br>ECA Films<br>Youth On March<br>Youth On March | Celebrity Time<br>Celebrity Time<br>Faye Emerson<br>News in Review |
| 11 :00 | News Review | | News; Weather | Weather; Sports<br>News Headlines |

# Blue Ridge Parkway Will Add Another Link

ASHEVILLE, N. C.—The Blue Ridge Parkway, now being opened up all the way into Asheville from a few miles south of the Skyline Drive in Virginia, is so unusual that many people seeing photographs of it doubt their authenticity. They believe they are looking at paintings!

**The photographs represent scenes which unfold as you drive hundreds of miles on the crest of, and in places tunnel through, the greatest land mass in eastern America. And it is within a day or two of easy driving for well over half the people in the United States!**

The parkway averages over 3000 feet in North Carolina—and soars a mile high at Black Gap, a few miles north of Asheville, where the motorist may turn off onto a paved State highway and contiuue to the crest of Mount Mitchell—6684 feet—the highest point in the eastern United States.

When it is completed, the parkway will link the Great Smoky Mountains National Park in North Carolina with the Shenandoah National Park in Virginia, joining the Skyline Drive there. Its total length will be 477 miles, but with mountain road building costing around a million dollars a mile, it will be several years before it is completed.

Already, however, more than 300 miles are paved and graded and open to traffic in North Carolina and Virginia. In August the 28-mile link from Mount Mitchell to Asheville will be finished, and the event marked by a formal celebration at the North Carolina-Virginia line, which President Truman expects to attend.

**The Parkway was one of the most popular vacation objectives in America last year. It was traveled by 1,431,000 visitors, with the biggest increase in travel on the newly opened 50-mile sector between Mount Mitchell and Beacon Heights, near Linville, N. C., more than 45,000 motorists explored this lofty highway.**

A miracle of highway engineering the Parkway is so skillfully graded and banked that you don't have to have experience in mountain driving to clip along it up to 45 miles an hour with perfect safety.

The scenery changes with the seasons. Spring brings out dogwood and a multitude of mountain flowers. Early summer ushers in rhododendron and azalea.

No commercial traffic is permitted. Along the Parkway, the tourist may glimpse reminders of a disappearing era—ancient log cabins, split rail fences and picturesque old mills. There are stretches of virgin wilderness, and others in modern contrast—brightly painted barns and farm homes.

The Parkway, as the name implies, is a highway bordered by a continuous park. At intervals, there are overlooks.

*Bermuda's famous Princess Hotel and Cottage Colony at Hamiton is making a determined bid for the dollar travel trade with a reduction in all rates for the summer season. New rates begin at $11 a person for double occupancy of rooms, up to $15 single, American plan. The scene above shows one of the vacation courtyards, with some of the splendid homes of Bermuda in the backgrund*

**Whistle-Stopping**

## Stella Polaris (Pretty Name) Is Popular, Too

*By Orval Hopkins*

**GENERAL PASSENGER** manager of the Bergen Steamship Co. of Norway, Brynjulf Eide, has arrived in our country to develop plans for the cruise program of the Stella Polaris, one of the nicest-named ships I know about. Eide said that on one of the recent cruises, 32 percent of the passengers had previously sailed on the Stella Polaris . . . The Pennsy line yesterday began through parlor car and coach service leaving Washington weekdays at 11 a.m. (E.D.T.), with arrival at the shore at 3:20 p. m. without change of trains. Starting today, this service will leave Atlantic City at 6:35 p. m. (E. D. T.) daily, with arrival here at 10:40 p. m.

EIDE

**ENCHANTIC**, romantic Atlantic City on June 26 is observing the eightieth birthday of the Boardwalk—the world's first and still its largest. A small group of far-thinkers thought up the idea of a Boardwalk in 1870 and gathered $5000 to further the project Today the walk is 60 feet wide and nearly 8 miles long, and 16 million people are said to tread it each year. The reason for the Boardwalk in the first place was simple enough even for me—people were strolling the shore and tracking big loads of sand into the hotels. Jake Keim, a hotel owner, peered down his nose at this situation until somebody thought of a boardwalk.

**THE CRACK** gymnasts of 20 nations will muster at Basle, Switzerland, from July 14 to 16 for the world championships . . . The "first completely streamlined trains for regular service to and from Canada" are beginning operation today on Great Northern Railway's coast line between Seattle and Vancouver, B. C. . . . The second annual Governors' conference opens today at the Greenbrier, White Sulphur Springs, W. Va. Addresses by Secretary of State Acheson and ECA Administrator Hoffman will highlight the four-day schedule . . . William A. Lashley, former public relations director of the Virginia State Chamber of Commerce, has gone to work for Ford in Chester, Pa. His successor is Park Rouse, jr., a newspaperman formerly with the Richmond Times-Dispatch . . . The National Geographic has been kind enough to send me one of its new maps of the northwestern United States and it's a beauty. The new chart, 36½ by 25½ inches, covers five States—Washington, Oregon, Idaho, Montana, and Wyoming—and parts of seven more. It reaches 300 miles into Canada to detail the southern sections of British Columbia, Alberta and Saskatchewan. It carries 7317 place names, among them the Adam and Eve rivers with Mount Cain between them on Vancouver Island, Three Fingered Jack, an Oregon peak, and Old Man on His Back Plateau in Saskatchewan.


*Falmouth, Mass.*

SMACK AUTO COURT
All-electric kitchens. Private tile baths with shower. Feel and be at home on your vacation. $50 per week single or double. For reservations.
Write: EDWIN W. DUBE
303 Palmer Ave., Falmouth, Mass.
or phone Falmouth 222

*Nantucket Island, Mass.*

SEA CLIFF INN
and Cottages
On Quaint, Charming
Nantucket Island, Mass.
Beautifully located on a bluff overlooking the ocean. A paradise for honeymooners. Near Bathing Beaches. Water averages 72°. All Sports.
Our Suites in Hotel and Cottages offer ideal accommodations for families. Excellent cuisine. $11.00 per day minimum, American Plan.
Early Season Rates on Request
Season June 15 to Sept. 8
Mrs. Elizabeth C. Jellis, Prop.

*Nahant, Mass.*

CRUISE OFF THE MAINE COAST
A thrilling vacation under sail. SUPERIOR food, fun, relaxation.
10th Season
For booklet write
$60 per wk.
YANKEE SCHOONER CRUISE
Nahant, Mass.

*Holderness, N. H.*

HOLDERNESS INN At Squam Lake
HOLDERNESS, N. H.
A real vacation spot in the foothills of the White Mts.—Boating, bathing, fishing, hiking, lawn sports and enjoyable social evenings. Lodge & Cabins. Booklets. Season May 27—Oct. 15.
R. W. Davison, Prop.
Tel. Ashland 8016-2
On Routes 3 & 25

*Jackson, N. H.*

SPRUCE MT. LODGE
WHITE MTS.
JACKSON, N. H.
CABINS OFF THE ROAD
American Plan
High, quiet, cool. Open FIREPLACES. 300 acres with own trout stream, swimming and tennis. $6 to $9 daily, including meals.
Now Open—Send for Folder
Lars and Trudi Winquist

*Maine*

This year get more out of your vacation. Send for your free Vacation Planning Kits, 330 Gateway Circle, Portland, Maine.

Whitehall Inn
Camden, Maine
on picturesque Penobscot Bay
One of Maine's most distinctive summer Inns, charmingly situated in the seacoast village of Camden. Known for its homelike atmosphere, excellent food and courteous service. Tennis, Golf, Fishing, fresh and salt water bathing.
Season: June 15 to Sept. 11
Rates: $9-$12 day, A.P.
For reservations write:
Ralph B. Wilson, Owner-Mgr.
Camden . . . . . . Maine

*Harpers Ferry, W. Va.*

HILL TOP HOUSE
ONE HOUR VIA B. & O.
Two Rivers and Three States Meet Historical and Beautiful in the Little Alps of America. American Plan. Phone 2571. Mr. and Mrs. R. B. Thompson, Proprietors.
HARPERS FERRY, West Virginia

*Rehoboth Beach, Del.*

THE ROYALTON HOTEL
NOW OPEN
Wilmington Ave., overlooking ocean. All rooms running water. Many with private bath. Phone 2541, Mr. ad Mrs. Norman Lewis.

STAR OF THE SEA
ON THE BOARDWALK at Brooklyn Ave. Single and Double Rooms—Twin Beds. Capacity 75. Modified American Plan. Rates—Reasonable

*Rangeley, Maine* *Rangeley, Maine*

IN THE HEART OF MAINE'S MOUNTAIN AND LAKES REGION
OPENING JULY 1ST
The RANGELEY LAKES HOTEL
RANGELEY, MAINE
Majestic mountains . . . sparkling lakes . . . excellent food . . . all land and water sports. It's the summer rendezvous of the prominent and fashionable in American life. Definite relief for hay fever sufferers. Moderate rates. Information and reservations at your nearest Sheraton Hotel or direct—W. Scott Peirsol, Gen. Mgr.
SHERATON HOTELS IN 22 CITIES

*New Market, Va.*

SHENVALEE HOTEL
NEW MARKET, VA.
In the historic Shenandoah Valley. Good food. Golf, tennis, horseback riding. Near famed caverns and Shenandoah National Park. Write for free booklet WP.
J. G. MILLER, Mgr. — PHONE 73

*Old Point Comfort, Va.*

The Chamberlin hotel
ON BEAUTIFUL HISTORIC HAMPTON ROADS
OLD POINT COMFORT, FORT MONROE, VA.
for a perfect vacation
INDOOR AND OUTDOOR SWIMMING
GOLF - TENNIS - RIDING
NEAR WILLIAMSBURG & YORKTOWN
WRITE FOR FREE BOOKLET
RATES FROM $4

*Williamsburg, Va.*

Plan a Visit to Historic
Williamsburg
VIRGINIA
SPEND a few days or a week or two in beautiful Williamsburg . . . America's famous re-created colonial community. Visit the Governor's Palace, the Capitol and many other historic buildings. Enjoy golf, tennis, swimming, cycling, garden tours and motor trips to nearby Jamestown and Yorktown. Something interesting for the whole family. Fine lodgings in modern hotels, colonial guest houses and restored taverns.
WILLIAMSBURG LODGE
Single from $3.50
Double from $5
WILLIAMSBURG INN
Single from $7
Double from $10
Fly via Capital Airlines
For information: see travel agent or Washington Office, 1616 K. Street, N.W. Telephone EXecutive 6481.

*Boiling Springs, Pa.*

It's the inn with the celebrated
SUMMER THEATRE
Modern luxury in the tranquil countryside. Finest rooms and food.
Tel. Carlisle, Pa., 819
ALLENBERRY
ON THE YELLOW BREECHES
BOILING SPRINGS

*Pocono Mts. Pa.*

COME TO THE
POCONO MOUNTAINS
America's favorite playground only a few hours from Washington. Unexcelled scenery and climate, excellent hotels, all sports facilities. Write for descriptive booklet.
POCONO MOUNTAINS VACATION BUREAU
Stroudsburg 15, Penna.

LEN-A-PE VILLAGE
Live leisurely at beautiful mountain lake.
Heated SKY LAKE LODGE and 75 Individual COZY COTTAGES
Delicious food, complete entertainment, dancing, riding, sailing, fishing, all land and water sports. Church services on premises.
Ideal for Honeymooners (special rates)
FAMILLIES
Write for Booklet
Tafton, Pike Co., Pa.
Tel.: Hawley 272

POCONO CREST
Pocono Pines, Pa.
For Fun and Rest. Complete 2000-Acre Vacation Resort. 3 Modern Hotels. Cozy Cottages with meals at hotel. HONEYMOON PARADISE. Delicious Meals. Club House. Casino. All Sports. Lake. Beach. Tennis. Riding. Golf. Movies. Social Activities. Churches nearby. Moderate Rates.
POCONO CREST, POCONO PINES, PA.

*Canadensis, Pa.*

NAN-RO COTTAGES
Canadensis, Pa.
In the heart of the Poconos
VACATION PARADISE, modern completely furn. h'keeping cottages. Living rm., open fireplace, kitchenette, 1-2 bedrms, bath, heat. Natural pool, sports. Write for booklet, rates. Tel. Cresco 8933

Distinctive Clientele
GLENMERE HOTEL
CANADENSIS, PA.
Special May & June Rates $35 up, weekly, $6 up, daily. Write for booklet, C. H. Brewer, Prop.

*Minisink Hills, Pa.*

WILLOW-DELL HOUSE
Acc. 135. Recreation centre, swimming pool, excellent meals, orchestra, square dancing, cocktail bar, all sports, movies, barbecues. Golf, horses, roller skating near. Social Directors. Special June rates. Phone Stroudsburg 2515, or write for booklet. Minisink Hills 9, Pa.

*Mt. Pocono, Pa.*

MT. AIRY HOUSE
MT. POCONO, PA.
IN THE POCONOS
Heavenly Spot for Vacation or Honeymoon
Very Low Rates
from $45 WK.
Includes Delicious Meals
FAMOUS FOR FOOD
• SWIMMING POOL • ORCHESTRA
• MODERN and SQUARE DANCES
• COCKTAIL LOUNGE
• ENTERTAINMENT
• ALL SPORTS—SADDLE HORSES
Write for Color Booklet 8. N. Y. Phone MU 2-7269
Phones Mt. Pocono 3551 or 4592

THE BELMONT
Cheerful Rooms with Bath and Running Water. Moderate. Convenient R.R. or Bus. Booklet. J. P. CORNISH, MT. POCONO, Pa.

*Schwenksville, Pa.*

SPRING MOUNTAIN HOUSE
"THE BEAUTY SPOT"
150 Mi. from Wash. Near Valley Forge. Modern. Homelike. Moderate Rates. Recreations. Restful Paradise. Churches. Open 'til Nov. Phone Schw'v. 2311. R. T. Beltz, Owner

*Buckhills Falls, Pa.*

STARLIT LODGE
Buck Hills Falls, Pa. Ph. Cresco 6781
A New Concrete Pool
★ Good Food ★ Shuffleboard ★ Rms. with Bath ★ Recreation Rm. ★ Tennis-Golf ★ 200 Yds. Churches, Movies
Rates: $35-$41
Booklet. Write W. P. Sommers.

*Bushkill, Pa.*

PETERS HOUSE, BUSHKILL, PA. Delightful setting near Delaware R. Delicious cuisine; all sports, swimming, friendly environment. American plan $8 up June. Write or Telephone Bushkill 25. R. A. Marvel.

*Natural Bridge, Va.*

VACATION AT Spectacular NATURAL BRIDGE
for a DAY, a WEEK, or a MONTH!
Your Complete Resort
IN THE BEAUTIFUL SHENANDOAH VALLEY OF VIRGINIA . . .
1600-acre resort estate — hotel, cottages, new 52-unit motor lodge offering splendid vacations at moderate cost. Swimming in lake or pool . . . golf, tennis, fishing . . . shuffleboard, dancing, movies, indoor games. Playground for children. Excellent food. Unsurpassed scenery, tonic mountain air. Make this charming resort headquarters for seeing historic Shenandoah Valley. Thrill to famous Natural Bridge, "The Miracle In Stone" owned by Jefferson and surveyed by Washington. Make reservations now — for an unforgettable vacation at Natural Bridge!
HOTEL, COTTAGES, Modern Motor Lodge
Wondrous Natural Bridge, carved through centuries by a turbulent stream, is one of the Seven Natural Wonders Of The World. Higher than Niagara. Nightly illumination and musical pageant. This resort is on U. S. 11, easily accessible. Ideal for honeymooners. European Plan.
NATURAL BRIDGE OF VIRGINIA, Inc.
NATURAL BRIDGE, VA.
James N. Hunter, Gen. Mgr.
WRITE FOR FREE ILLUSTRATED FOLDER—DEPT. WP

*Va. Beach, Va.* *Va. Beach, Va.*

Vacation Fun
IS A FAMILY AFFAIR AT
VIRGINIA BEACH
A PLAYGROUND PARADISE for EVERYONE
Fishing for Dad, miles of scenic boardwalk for Mother, Amusement Parks for the children, and dancing under the stars to name bands for big Brother and Sister. There's pleasure-packed entertainment for all .. PLUS ... hours on hours of wonderful relaxation for everyone upon the world's safest and finest white sand beach.
Thrifty Rates for Every Purse — Low family rates prevail in any one of the 220 charming Hotels, Apartments and tourist accommodations. American or European plan, as preferred.
For Further Information Write to Dept. C-3
Virginia Beach Chamber of Commerce
P. O. BOX 190, VIRGINIA BEACH, VA.

this is Your Vacationland
Virginia's glorious seashore . . . Gay, fun-filled, sun-filled days at the luxurious Cavalier . . . These add up to a vacation you'll long remember. The Cavalier is a 250 acre seaside and country estate located in the center of historic Tidewater Virginia.
Surf and pool swimming • Tennis • Boating • Fishing • Riding • Water Skiing • Dancing to name bands • Two championship golf courses • Write for Illustrated Folder WP
HOTEL, COUNTRY, YACHT, BEACH AND CABANA CLUB
THE Cavalier
VIRGINIA BEACH, VA.
Sidney Banks, President Joel Baugh, Manager

HOTEL TRAFTON-CHALFONTE
SPECIAL SPRING RATES
On the Ocean at 28th St. VIRGINIA BEACH, VIRGINIA
A MODERN RESORT HOTEL
Catering to a Selected Clientele
Beach Club and Golf Privileges
Rates and Booklet on Request

Two Fine Hotels
Prince Charles AND TOURIST HAVEN
VIRGINIA BEACH, VA.
Beautiful appointments, comfortable furnishings and complete vacation accommodations in modern rooms and efficiency apartments — at reasonable rates.
You won't forget your vacation at the Prince Charles at 17th St., or the Tourist Haven at 15th St. — on Atlantic Ave.
For full information, write to
MRS. RUBY V. HARRIS, Mgr.

The IDLEWHYLE
Virginia Beach, Va.
Refurnished and Redecorated. Telephone in every room. Rooms with private or connecting bath. Golf and beach club privileges.
Centrally Located—Phone 2885-634
Mrs. N. C. Ratcliffe, Manager

OPEN YEAR 'ROUND
The Jefferson
Only One Entirely Air Conditioned
All Rooms with Private Bath and Shower
Center of all Social Activities
Near Shops and Theatres
Write for Illustrated Booklet
VIRGINIA BEACH, VA.

The SHOREHAM
Right on the Ocean
EUROPEAN PLAN
Thoroughly modern, centrally located—near fishing pier—bathing from hotel room.
Spacious Porches
Phone 1081
Mrs. Ethner Degge Midgette
Virginia Beach, Va.

NEWCASTLE HOTEL
Special Summer Rate $35.00 WEEKLY
All rooms with running water. Rooms with private or connecting bath modernly priced. Includes room, 2 meals daily. Swimming. All hotel facilities. Ocean front. Delightful rooms. Southern cooking.
MRS. OSCAR S. COBB, Owner-Mgr.
Write or Phone 441 for Reservations.

THE FITZHUGH
OCEAN FRONT AT 23D STREET
Rooms with or without private bath.
Mrs. Mary S. Payne, Mrs. W. P. Glover, Owners. For Reservations Phone 772.

For HOLIDAY and HONEYMOON
The clear, blue Atlantic is at your front door. Modern brick hotel. Golf, tennis, fishing, horseback riding, swimming, dancing under the stars to "name" bands. Delicious meals.
HOTEL WAVERLEY
Ocean at 22nd St. Virginia Beach, Va.

BEACHCROFT HOTEL
ON THE OCEAN AT 21st ST.
VIRGINIA BEACH, VA.
A MODERN VACATION HOTEL
Centrally located on ocean boardwalk. American Plan. Excellent meals. Homelike atmosphere. Attractive rates.
MISS C. P. MUSGRAVE, Manager
PHONE: VIRGINIA BEACH 862

SEA SPRAY Hotel
On the Ocean at 20th St. Attractive rates. Golf, fishing, riding, dancing. Delicious meals. Write for folder and rates.
VIRGINIA BEACH, VIRGINIA

THE DOLPHIN
ON THE OCEAN AT 17TH ST.
AMERICAN PLAN
ALL ROOMS PRIVATE OR CONNECTING BATH
Dormitories for large parties. Folder & Rates with complete information on request
LOLA G. APPERSON
MARGARET A. BARKER—PHONE 2352

DRIFTWOOD HOTEL
Ocean Front Bet. 10th St. & 11th St.
Rooms With or Without Private Bath
Modified American Plan
OPEN MAY 20 TILL SEPT. 25
Write or Phone Va. Beach 649
HUBER A. HAMILTON, Mgr.

The AVAMERE
Virginia Beach, Va.
OCEAN FRONT AT 26TH ST.
OPEN MAY 19 TILL SEPT. 23
New 16-room addition. All with private bath. American Plan. Beach and Country Club privileges.
Mrs. C. J. SMITH, Mgr.
C. J. SMITH, JR., Asst. Mgr.
Phone 1467 for rates and reservations.

Martha Washington HOTEL
AND APARTMENTS—OCEAN AT 8th ST.
VIRGINIA BEACH, VIRGINIA
Rates begin at $6 daily including breakfast and dinner. Tennis and swimming. Christian Clientele.
CHAS. W. GARDNER, Mgr. PH. 345

Spotswood Arms
Ocean Front at 26th St.
Ocean Front at 26th St., Va. Beach, Va.
AMERICAN PLAN $5 UP
Free Parking. Telephone in every room. Golf and Beach Club Privileges
Mrs. MYRTLE WELBORNE, Owner-Mgr.

The AVALON
AMERICAN PLAN
Ocean Front and Twentieth Street
Virginia Beach, Virginia
Private or Connecting Bath. Club Privileges. Open May 26 through September. Rates upon Request.
Miss Lucile Leggett, Mgr.

OCEAN FRONT
Between 18th & 19th Sts.
VIRGINIA BEACH, VA.
VIRGINIA LEE HOTEL
Parking Free to Guests

*Happy Creek, Va.*

HAPPY CREEK LODGE
• Beautiful Va. Resort
• Finest Food, Games
• Fishing & Swimming
Front Royal 15F-16 or District 3646
HAPPY CREEK, VIRGINIA

*Colonial Beach, Va.*

3 Excellent Meals
Plus Swimming, Boating, Fishing and Dancing. American Plan. Rest and Enjoy yourself amid pleasant surroundings.
H. E. Geissinger, Jr., Owner-Mgr.
COLONIAL BEACH'S FINEST
The New ATLANTA Hotel
Colonial Beach, Virginia

AMBASSADOR HOTEL
Colonial Beach, Va.
Centrally Located on Boardwalk of Historic Potomac
Clean Rooms - Fine Food - Salt Water Bathing - Fishing - Boating-Reservations
Write or Phone 51

Hawthorne Inn
Cool, comfortable, clean. European Plan. Cottages available Phone 2571

*Irvington, Va.*

Your Vacation Can Be Perfect!
Boats, cruises, golf, salt water swimming pool, America's finest food, dancing, outdoor riding, beach picnics, lovely terraces and lawns—with a background of elegant living that assures rest and relaxation with your fun.
Write or phone for our low summer rates
THE TIDES INN
IRVINGTON, VIRGINIA
Irvington 42600
Washington Office: 1616 K St., N.W.
Telephone: Executive 6481

*Virginia* *Virginia*

Your Best Move . . . . .
A GRAND VACATION IN
VIRGINIA
Fun at colorful beach resorts
Below: Restored Colonial Williamsburg
Above: St. John's Church in historic Richmond
Above: Kenmore and other proud old mansions
All sports, at their finest
Famed Barter Theatre in Abingdon
Natural Bridge, a miracle in stone
Below: Many famous, hospitable resorts
Monticello — Charlottesville
Below: Subterranean glory in famous caverns
Horsebacking, camping, picnicking
Below: Hundreds of historic shrines
Skyline Drive, "resortland on the roof of the world"
Yes, Your Best Move — Your Best Vacation — is in romantic Old Virginia! Here you'll find history, scenery, mountains and seashore, and all the summer fun that makes your vacation a grand one. Famous Virginia foods and traditional Virginia hospitality for any vacation budget. This year, come to Virginia — America's Most Versatile Vacation Land! Write for free illustrated booklet.
Virginia State Travel Bureau
1731 K. St., N. W.
STerling 3676
—or—
DEPARTMENT OF CONSERVATION AND DEVELOPMENT
Room 840, 914 Capitol Street
Richmond 19, Va.
MOTION PICTURES ON VIRGINIA AVAILABLE

*Orkney Springs, Va.* *Orkney Springs, Va.*

ORKNEY SPRINGS HOTEL
ORKNEY SPRINGS, VIRGINIA
A HONEYMOONER'S PARADISE IN THE CLOUDS, WHERE YOU GET MORE FOR LESS
One of Virginia's most popular resorts. 237 rooms. Cottages. Delicious Virginia foods. In historic Shenandoah Valley. Golf, tennis, swimming, horseback riding, lawn games. Music furnished for meals, concert and dancing. Hospitality of Old South. Greyhound Bus Service. Write or phone (Orkney Springs 48) for folder, full information and reservations. Complete resort pleasures at low cost.
ORKNEY SPRINGS HOTEL — Orkney Springs, Virginia

*Luray, Va.* *Luray, Va.*

LURAY CAVERNS
SINGING TOWER
MIMSLYN HOTEL
SKYLINE DRIVE
For a Week or a Day . . . Come to Luray
IN THE BLUE RIDGE MOUNTAINS
ONLY 90 MI. FROM WASH., D. C.
For greater vacation pleasure, come to Luray! Thrill to mountain scenery and the Skyline Drive . . . spend a delightful afternoon seeing Luray Caverns . . . listen to the 47 carillon bells of the Singing Tower . . . relax & enjoy superb Southern cooking at the Mimslyn Hotel. Come to Luray!
It's Easy to Get to LURAY by
VIRGINIA TRAILWAYS BUS
12th and N. Y. Ave.
District 4224
SEND FOR ILLUSTRATED BOOKLETS
LURAY
CHAMBER OF COMMERCE
LURAY, VIRGINIA

# Asbury Park Flag Event Set

ASBURY PARK, N. J.—The third annual "Salute to the States" will be celebrated here June 24. Flags of each of the 48 States will be dedicated in the colorful mile-long display along the boardwalk.

The State banners will be unfurled by a home-state native now on duty with the United States Army Signal Corps at nearby Fort Monmouth.

The event, believed to be the only fete of its kind in the United States, will be highlighted by a military review with civil and military leaders taking part.

Designation of the representatives of each of the 48 States who will raise their home State flags in position during the "Salute," has been made by Fort Monmouth officials serving on the staff of Maj. Gen. Francis H. Lanahan, jr., commanding the chief United States Signal Corps post.

Sponsored by the City of Asbury Park as a "token of good will toward all of the 48 States which make up the Union," the event will also mark a tribute to "the people from all sections of the Nation who come to Asbury Park each year," it was pointed out by Mayor George A. Smock 2d and members of the city council who head the honorary committee for the affair.

## O. K., Let's Argue

One of New Jersey's top scenic attractions is the Delaware Water Gap, usually associated only with Pennsylvania. Actually, Pennsylvania only has one side of the Gap.

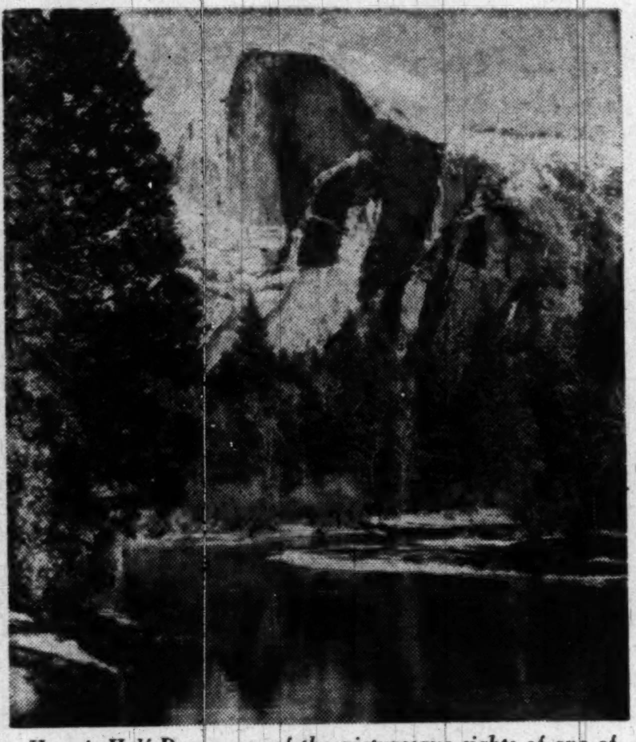

*Here is Half Dome, one of the picturesque sights of one of America's most picturesque and most-traveled national parks, Yosemite in California, scenic garden spot of the West*

# Linville Sing Set June 25

LINVILLE, N. C.—Grandfather Mountain folk are tuning their fiddles for the twenty-sixth annual "Singing on the Mountain" on Sunday, June 25, on lofty Grandfather, soaring 5964 feet just off the Blue Ridge Parkway.

It's a unique event. The crowd assembling in the meadow at the base of Grandfather for it last year was estimated at 25,000. That many—and more—are expected this year.

A 79-year-old mountaineer, Joe Hartly, started it and has continued as chairman through the years.

"Singing on the Mountain" is an all-day occasion. It is a Sunday school picnic bursting out at the seams. Fifty singing groups perform nonstop, except for picnic dinner. As many as a dozen preachers may be preaching simultaneously. More than fifty churches are represented. The affair is strictly nondenominational.

It is customary for the Governor of North Carolina to attend—and Senators and Congressmen, too. It's easy to get to—right on U. S. 221 near the parkway and the Linville-Boone-Blowing Rock resort area.

# Beauty Queen To Be Chosen

HARRISBURG, Pa.—J. Herbert Walker, director of Pennsylvania's Department of Commerce vacation bureau, will be one of the judges for the Miss Pocono Mountains 1950 beauty contest.

Former newspaperman and one of the organizers of the National Association of Travel Officials, Walker is a member of the recreation committee of the American Association of State Planning and Development Agencies, Until abandonment of the travel division of the Department of Interior, he served an appointment under Secretary J. A. Krug as collaborator.

Planned to recapture all the reminiscent beauty and pageantry of traditional laurel blossom festivals—one of the biggest attractions in the State's eastern resort area—the Miss Pocono Mountains 1950 beauty contest will launch what promises to be the most successful vacation season.

Open to residents and guests vacationing in the Pocono Mountains from 21 to 31 years of age, the affair will be Wednesday, June 21, at Monomonock Inn in Mountainhome, Pa.

Hotelmen in the region are cooperating in the affair and plan to hold their own contest eliminations and send the best in feminine beauty to represent their resorts.

## Yanks Go in Style In India, Pakistan

Americans expecting to travel overnight on trains in India and Pakistan must be prepared to move in style, according to Thos. Cook & Son.

In keeping with traditional usage, the railways do not provide bedding—but Cook's offices in the terminal rail cities arrange for immaculate bedding as well as traveling servants.

## 3 New Streamliners On Great Northern

ST. PAUL.—Great Northern Railway announced today that three completely new streamliners will go into regular service on fast schedules in late June after exhibition tours of their routes.

Two, christened the International, go on the 155-mile run between Seattle, Wash., and Vancouver, B. C., June 18. The third, the Red River, is to operate on the 320-mile route between St. Paul-Minneapolis, Minn., and Grand Forks, N. D., beginning June 25.

# Facts for the Footloose—Don'ts for Tourists

HORACE Sutton, whose books on travel are based on first-hand experience, herewith offers "Don'ts for Tourists" for the guidance of the travel minded. Sutton is travel editor of the Saturday Review of Literature, and his newest book, "Footloose in Italy" has just been published by Rinehart and Co.

1. Don't leave the "States" without changing a few dollars into foreign currency. The outstretched palms that will greet your arrival will less likely belong to the mayor of Cherbourg than an anxious porter.

2. Don't bring a trunk. It will haunt you like an indigent in-law and prove just as useful.

3. Don't rely solely on nylon shirts or slips if you are bound for Paris, southern France, or Italy. In the hot countries nylon is a portable Turkish bath.

4. Don't neglect to ask your doctor before you leave for the latest in motion sickness remedies and cures for dysentery.

5. Don't give money to beggars who carry sleeping children. The children are usually rented as a prop and often drugged.

6. Don't exchange dollars with the shady character who approaches you on the street. You're liable to get short changed, counterfeit money or arrested.

7. Don't come without your full allowance of cigarettes—even if you don't smoke. Not even an American movie queen brings more of a smile to the face of a European.

8. Don't buy American cigarettes from a roving vendor before opening a pack. They may be artfully packed and contain straw.

9. Don't forget that many restaurants automatically add a 15 percent tip to your bill. Add a few cents extra for good service, but don't leave another full tip,


Venice, Fla.

REST FISH — Hotel Venezia, Venice, Fla. $18 Weekly Double, Clean Comfortable. Modern, Bathing, Golf. Tarpon, Kingfish, Snook. Mr. & Mrs. Louis Suter, Hosts.

Miami Beach, Fla.

TRAYMORE HOTEL MIAMI BEACH DIRECTLY on the OCEAN at 24th St.
POOL AND CABANA CLUB. Private Beach • Social Staff. Rates from $2.50 • Annex from $2.00 Per Person Double. Air-Conditioned

hotel International AND APARTMENTS MIAMI BEACH, FLORIDA
PRIVATE BEACH POOL & CABANA CLUB On the Ocean
APARTMENT RATES ON REQUEST
$2 per person Double Occupancy
NEAL KARS - Management

Miami Beach, Fla.

THE FRIENDLY OCEAN BLUE HOTEL
324 Ocean Drive, Miami Beach —Facing Ocean —Private Bath. Shower in Every Room
$1 Per Person Per Day Two in a Room

CORSAIR Hotel
3.50 Double. No Charge for 3d Per. All Outside Rooms. Private Beach
Directly On The Ocean MIAMI BEACH

A luxury hotel... with sensible rates!
DIRECTLY on the ocean with TRULY private beach and salt water pool. Within walking distance of every recreational activity.
Planned entertainment.
Please make your reservation early.
the Air Conditioned Cromwell ON THE OCEAN AT 20th ST. MIAMI BEACH

NATIONAL House Party
8 GLORIOUS DAYS 7 NIGHTS
$34.95 PER PERSON DBLE. OCC.
Includes:
★ CONTINENTAL BREAKFAST DAILY
★ SIGHTSEEING MOTOR TRIP
★ CRUISE ON BISCAYNE BAY
★ DINNER & SHOW AT FAMOUS NIGHT CLUB
★ POOL....CABANA COLONY...PRIVATE BEACH
Write Directly - or see your Travel Agent
The NATIONAL HOTEL DIRECTLY ON THE OCEAN AT 17th ST. MIAMI BEACH

Sherry Frontenac
Completely Air-Conditioned
LOW SUMMER RATES
FIRST CHOICE for luxury and leisure...magnificent cabana club...swimming pool...and private beach...superb cuisine...gala entertainment...and activities...Write Now for Attractive Rates and Color Booklet. OPEN ALL YEAR
ON THE OCEAN AT 65TH ST. MIAMI BEACH

Virgin Islands — Virgin Islands

14 Glorious DAYS
FRIDAY, JUNE 30TH TO FRIDAY, JULY 14TH

IN THE
VIRGIN ISLANDS
PUERTO RICO
MIAMI BEACH
FOR ONLY $239.50 Incl. Tax Including Air Transportation
(2 persons to a room)
IN A 50-PASSENGER LUXURY AIR CRUISER
(No Passports or Visas Required)
VIRGIN ISLANDS—"U. S. Isle of Capri"
World's Most Perfect Climate—
Beautiful Beaches
7 FULL DAYS AT THE LUXURIOUS—
CARIBBEAN HOTEL
or Other Leading Hotel with All Meals
• Super Cuisine
• Free Transportation
• Membership to Beach Club
• Sightseeing Trips—Boat Trip
• Dancing—Entertainment Nightly
• Golf—Tennis
(Duty and Federal Tax Free Port—Shopping Bargains)
TWO DAYS AND ONE NIGHT IN SAN JUAN, PUERTO RICO
Stay at Leading Hotel with a Complete Breakfast Included
SIX DAYS AND FIVE NIGHTS AT LEADING MIAMI BEACH OCEAN FRONT HOTEL
European Plan
FREE Transportation Supplied to and From Airport
Swimming Pool—Cabana Club—Planned Entertainment
RETURN WASHINGTON, FRIDAY, JULY 14TH
SPACE IS LIMITED—SEE YOUR
TRAVEL AGENT
AT ONCE
Phone or wire collect
CARIBBEAN HOTEL REPRESENTATIVE
Rodney Hotel, Wilmington, Delaware
Telephone Wilmington 8-4225

TRAVEL

CRUISE TOURS to the SAGUENAY
via MONTREAL and QUEBEC—optional routing via THOUSAND ISLANDS or NIAGARA FALLS—or via LAKE GEORGE, LAKE PLACID and ADIRONDACKS
Weekly departures from NEW YORK with escort—all expenses from New York
6 DAYS $122.00 — 10 DAYS $152.00
8 DAYS $122.00 — 12 DAYS $188.00
plus Federal tax
Ober STEAMSHIP & TOURIST AGENCY, INC. 808 Conn. Ave., N.W. District 8646
J. R. VAN SLYCKE, President
Washington's Oldest Independent Travel Bureau—Established 1920

TRAVEL

3 GREAT VACATION CRUISE OFFERINGS
Cruise favorite S. S. EVANGELINE sails every Saturday, 3 P. M., E. D. T., from New York July 1 through September 2.
★ 6-DAY NASSAU CRUISE $125.00 up, plus tax
Enjoy five lovely days at sea cruising the cool Atlantic—a full day's stay in beautiful Nassau, capital of the Bahamas and return by way of Grand Bahama Island.
★ 13-DAY NASSAU CRUISE VACATION $184.50 up, plus tax
Combine your 6-day cruise with a full week stopover at one of Nassau's fine hotels on modified American Plan (no luncheons) at one single low price. Other 13-Day Cruise Vacations on full American Plan (all meals in Nassau) from $193.00 up, plus tax
★ 13-DAY GRAND BAHAMA CRUISE VACATION $199.50 up, plus tax
Add a 7-Day stopover on full American Plan (all meals) at Butlin's Vacation Resort to your summer cruise. Enjoy this newest playground in the Caribbean where every entertainment is included in this single price.
Don't delay—See your Travel Agent or
EASTERN STEAMSHIP LINES
Pier 18, North River, New York 7, N. Y. Tel: WOrth 4-5700
40 Central Street, Boston 1, Mass. Tel: CApitol 7-6080

Bermuda — Bermuda — Bermuda

It Costs LESS to Vacation At Bermuda's BEST!

the Princess Hotel OFFERS YOU
THE VACATION OF YOUR LIFETIME!
FOR ONLY $11.00* A DAY
• Spacious outside rooms with private bath
• 3 Superb meals a day by Famous French Chef!
• Exclusive, South Shore beach club for swimming — soft coral sand
• Picturesque pool featuring buffet luncheons daily
• Starlight dancing nightly in the Patio
• Internationally famous orchestras
• Star-studded entertainment
• Championship golf course
• En tous cas Tennis Courts
• Bridge, Bingo, and Canasta Tournaments
• Game fishing — surf casting
• Moonlight beach picnics
• Sailing — water skiing — bicycling
• Pound devaluation makes shopping and sightseeing a daily delight.
*minimum based on double occupancy
For Further Information See Your Travel Agent — Mail This Coupon Now or Phone MU 7-3375
The PRINCESS HOTEL, Dept. W-6-18
51 East 42nd Street, New York 17, N. Y.
Gentlemen:
Please send me full-color booklet titled "THE PRINCESS" of Bermuda!
Name.......
Street.......
City....... State.......

Nassau — Nassau

This Year's Most Sensational Travel Bargains!

All-Expense Vacations in Nassau in the Bahamas
LOW, LOW SUMMER RATES
7 DAY All-Air Tours $177.10 up, plus taxes
8 DAY Rail-Air Tours $143.70 up, plus taxes
Think of it—a complete Nassau vacation at low, low rates like these! Here's what the all-expense fare includes: Round-trip transportation to and from Nassau. You leave any day of the week you choose, traveling by giant modern airliner or streamlined rail coach to Miami; from there, a fascinating 55-minute flight to Nassau. Motor transfer in Nassau between airfield and hotel. Comfortable accommodations in a double room with bath for 6 nights. Meals in Nassau including luncheon and day's outing at Paradise Beach and at the Bahamas Country Club. Sightseeing trips by car and boat.
LEISURELY CRUISES FROM NEW YORK EVERY SATURDAY
Commencing July 1
Via S. S. Evangeline of Eastern Steamship Lines
13 DAY Cruise Vacations $193 up, plus taxes
Combines a delightful 6-day cruise and a week in Nassau at hotel of your choice with all meals.
6 DAY CRUISES $125 up, plus taxes
With Daylight Day in Nassau
FROM MIAMI Weekly sailings, S. S. Nuevo Dominicano
Round Trip $40 up, plus taxes
Nassau has everything for a perfect vacation: romantic atmosphere, balmy climate "air-conditioned" by gentle Trade Winds, wonderful beaches and sports facilities ... sailing, dancing ... and
POUND DEVALUATION REALLY S-T-R-E-T-C-H-E-S YOUR VACATION DOLLAR
You'll find your spending money goes 30% further in Nassau now.
SEE YOUR TRAVEL AGENT —Travel in Swift Modern Comfort via
BRITISH OVERSEAS AIRWAYS — PAN AMERICAN WORLD AIRWAYS
DELTA AIR LINES — PENNSYLVANIA RAILROAD
EASTERN AIR LINES — RICHMOND, FREDERICKSBURG & POTOMAC R.R.
EASTERN STEAMSHIP LINES — SEABOARD Air Line RAILROAD
NATIONAL AIRLINES — TRANS-CANADA AIR LINES
NASSAU, BAHAMAS, DEVELOPMENT BOARD
247 Park Avenue, New York 17, N. Y. PLaza 3-5215

Nags Head, N. C.

THE WILBUR WRIGHT
A Delightful Hotel.. with attractive accommodations. An ideal spot for fun and relaxation. A playground of miles of tawny sand and sea.
Surf Bathing, Boating, Fishing, Tennis, Beach Club
DIANE JOHNSON, Mgr.
NAGS HEAD BEACH NORTH CAROLINA

TRAVEL

PRE-PLANNED PRE-PAID Amazing America Tours
Includes HOTELS, TRANSPORTATION, SIGHTSEEING
for example


| Tour To | Days | Price* |
|---|---|---|
| New York City | 5 days | $33.15 |
| Florida-Havana | 9 days | 112.95 |
| Great Smokies | 7 days | 74.40 |
| California | 21 days | 165.93 |
| N.Orlean-Gulf Coast | 14 days | 95.50 |


Greyhound Travel Bureau 1110 N. Y. Ave. N.W. Ph. ME. 1512
GREYHOUND TRAVEL BUREAU

TRAVEL — TRAVEL — TRAVEL

Check in with COOK'S
for a perfect vacation trip at a price you can afford!
Escorted groups, travel in air-conditioned coach trains, fine hotels, rooms with bath, meals. Leave Chicago weekends.
☐ $159 — 8 days, COLORADO, featuring Aspen, Rocky Mt. Park, Colorado Springs, Pikes Peak, Garden of the Gods, Royal Gorge.
☐ $195 — 9 days, YELLOWSTONE-COLORADO, featuring Grand Tetons, Salt Lake City, Royal Gorge.
☐ $218 — 14 days, CALIFORNIA, featuring Grand Canyon, Orange Empire. (With Yosemite Park $236.)
☐ BERMUDA TRIPS to fit your budget, by sea or air.
☐ MEXICO TOURS 2 weeks. Best of everything.
☐ ALASKA-YUKON Cruise-tours, 16 to 34 days.
☐ INDEPENDENT TRAVEL PLANS for the West, leave any day.
Check your choice. Send for folders to your Travel Agent or Thos. Cook & Son.
COOK'S ESCORTED MOTOR COACH CRUISES
Include best hotels, meals, sightseeing, tips. Groups leave New York on weekends.
☐ $145 to $265 — 6 to 13 days. Choice of wonderful travel routes: Cape Cod, New England, Nova Scotia, Ontario Lakelands, Romantic Gaspé, St. Lawrence and Saguenay steamer cruises.
☐ SELECT TOURS TO THE WEST — 13 to 29 days, exclusively 1st class, visiting National Parks, California, Canadian Rockies.
Taxes additional to fares
THOS. COOK & SON INCORPORATED
812 Fifteenth St., N.W., WASHINGTON
REpublic 8555
Name____
Street____
City____ State____

Florida Fares Slashed!
NEW 30-DAY ROUND-TRIP COACH FARES
SIMILAR REDUCTIONS FOR TRAVEL IN SLEEPING CARS TO MANY FLORIDA RESORTS
Travel on the Silver Streamliners
THE SILVER METEOR — THE SILVER STAR
Reserved reclining coach seats—commodious lounges—complete dining car service—a variety of sleeping car accommodations featuring bedrooms and roomettes—Registered Nurse—Passenger Service Agent.
FOR COMPLETE INFORMATION, COACH AND PULLMAN RESERVATIONS, PHONE NAtional 0636, or call in person: 1625 K St. N.W., Washington, D. C.
FLORIDA'S FINE—ANYTIME! LOW HOTEL RATES NOW IN EFFECT
INQUIRE ABOUT RAIL-AUTO TRAVEL PLAN
SEABOARD AIR LINE RAILROAD
THE ROUTE OF COURTEOUS SERVICE

# Enjoy Yourself, Take It Easy, Advises AAA

A LEISURELY, easy tempo in travel is recommended by the American Automobile Association as the best way to insure a pleasure-filled and restful vacation.

"Too many motorists spend their vacations racing down the highways, trying to cover a maximum amount of mileage," the AAA declares "They return home fatigued and sometimes exhausted, needing a rest after their vacations. Yet all this can be avoided by taking things easy.

"It takes more work to have a disappointing vacation than one you'll want to remember. Anyone ending up worn out and bedraggled probably has burned up a lot of energy and frazzled his nerves by trying to jampack too many miles and too many activities into a limited period of time. Just a little thought, plus some advance planning, will bring you back rested and refreshed, and with good memories of places you have been and sights you have seen.

"There are worthwhile sights along every highway; almost every State is spending millions of dollars to develop recreational, historic and scenic areas for the benefit of visiting motorists. In following the lure of the far horizon, don't forget there is adventure and discovery right at the side of the road."
Car a Classroom

### Car a Classroom

THE AAA recommends that vacation activities of interest to all members of the family be included in the trip. Hobbies, whether geology, photography, literature, architecture or history, can be practiced to their fullest on a trip away from home.

The vacation-bound passenger car, the association continues can be an excellent classroom for youngsters of the family. Geography, history and other subjects that seem dull in textbooks become of absorbing interest when viewed at first hand. A tip for parents of inquisitive children is: brief yourselves on the areas to be visited so you'll be able to answer their questions.

### Drive Early

OTHER suggestions, designed to increase travel enjoyment and to lessen fatigue are:

Do your driving in the early part of the day, when traffic is lighter and the weather is cooler. Stop early enough in the afternoon to get the type of accommodations you want, and to spend some time visiting points of interest at your destination for the day.

Drive on the upper half of the gas tank, especially in the West, where gas stations sometimes are few and far between.

**Change sides now and then with your companions in the car—this will reduce eye strain and general body fatigue, especially in children. Provide each member of the party with a good pair of sun glasses.**

Carry thermos bottles; in some sections of the country water obtained at overnight stopping places is far better than at stopping places on the road; occasionally you may not be able to get pasteurized milk for the children.

Break up your journey with a boat trip where one is available, as across the Great Lakes, the Thousand Islands, the Wisconsin Dells or in Glacier National Park.

*Beverly Pearson and Peggy Menendez look over Ottawa, which will observe its eighty-third birthday July 1, admiring the stately Peace Tower and its elaborate gargoyles and carving. The Parliament buildings and the Tower dominate the Canadian capital*

# Ocean Grove Opens Season

OCEAN GROVE, N. J.—Probably never before in the history of this popular seashore vacation resort, has it been so nearly filled with visitors as it has been since Presbyterians from all over the United States came flocking in a week ago.

Several thousand came for the convocation of the National Council of the Women's Auxiliary of the Presbyterian Church, and the hotels and boarding houses are teeming with them. The convention is to terminate in the coming week.

The summer resort program for the ensuing 12 weeks is replete with entertainment. There will be musical events in the auditorium; meetings and gatherings of religious organizations; the annual camp-meeting from August 25 to September 4, with Methodist Bishop A. J. Moore, of the Atlanta area, and Rev. Dr. Harold J. Ockenga, of the Park Congregational Church in Boston, the principal preachers.

Ocean Grove maintains its unique position among seashore resorts. Its gates are closed to all vehicular traffic on Sundays, and the sale or use of intoxicating liquors prohibited.

# Russian Church in New York Lifts 9 Golden Domes

ALBANY.—Rising high above the cornfields of Jordanville in central New York State is a church building reminiscent of Old Russia, with nine golden domes gleaming in the sunlight. This structure of the Holy Trinity Monastery of the Russian Orthodox Church in the United States is the most recent of the many interesting and colorful religious buildings in the historic Mohawk Valley.

Cross-state drivers who crave a brief change from historic sites of the French and Indian and Revolutionary War days can locate this unique sight by turning north from Route 20 at Richfield Springs or south from Route 58 at Little Falls or Mohawk to Jordanville.

When in 1930 Father Panteleimon Niznik and Father Joseph Kolos and other monks and priests settled on the farm near Jordanville, just off Route 167, neighbors were a little dubious. But soon the folks learned that these were "Old Russians," loyal to the United States and opposed to communism.

The buff-toned brick walls of the church are ornamented with designs in darker brick, and with colorful fresco religious paintings. The work has all been done by the priests and monks.

TRAVEL

FLY TO ATLANTIC CITY
ALL AMERICAN AIRWAYS
STerling 4500

Asbury Park, N. J.

KESWICK-ASTORIA
Phone ASBURY PARK, N. J. 2-6288
Block to Ocean—207 Third Ave.
American & European Plan. Cap. 300
Good Food Plentifully Served
KANE & McTIGHE, Owners

Atlantic City, N. J.

4 HOURS TO THE SILKEN SANDS AT THE AMBASSADOR
The Ambassador
Monarch of the Boardwalk
For a complete summer holiday at the shore, come to The Ambassador. European and Modified American Plan. Largest indoor salt water pool, sun decks, Coffee Shop, Lounge and Bar, Card Room, Turkish Baths, sports.
Atlantic City
HENRY B. WILLIAMS, General Manager
For Reservations, call Washington Office: EXecutive 6481

The Skyscraper By the Sea
The CLARIDGE Hotel
ATLANTIC CITY
GEORGE B. BRUNI, General Manager
Telephone 5-1271

200 ROOMS
The ASTOR HOTEL
CONNECTICUT AVE., Near Beach, ATLANTIC CITY, N. J.
JULY 4TH SPECIAL
5 DAYS 4 NIGHTS 2 MEAL PLAN
Deluxe Jewish Cuisine • Newly Decorated
Salt Water Baths • Planned Entertainment
Newly Decorated
Children's Playground
Counsellor Service
Reserve Now—
Wintertime NEMO HOTEL
Miami Beach, Florida
NOW RENTING ROOMS FOR SEASON. AMERICAN OR EUROPEAN PLAN. ATTRCTIVE RATES

Summertime Enjoyment
AT MOST ATTRACTIVE RATES
Enjoy real comfort, excellent food and service at truly moderate rates. Famed "Ship's Sun Deck," sea-water baths, bathing direct from hotel. 250 restful rooms. Concert Trio. American Plan (3 generous meals daily) or European. Booklet.
Colton Manor
ATLANTIC CITY
Pennsylvania Ave. Overlooking the Boardwalk

FOR BETTER VACATIONS
It's the 'Shore, of course—and The Shelburne, naturally! Everymodern feature for finer living. Sun decks. Private beach cabana colony. Purest artesian well water and ocean water in all baths.
Boardwalk Cocktail Lounge
FAMOUS SHELBURNE GRILL
Cuisine Superieure
SHELL BAR LOUNGE
THE SHELBURNE BY-THE-SEA
Telephone ATLANTIC CITY 4-8131
Joseph M. Hitzel, Jr., Mgr.

2 GOOD Hotels OCEAN BLOCK
BORTON
124 S. TENNESSEE AVE.
$2 & 2.50 Daily Per Person 2 in a room
Clean, comfortable & quiet. New public showers & lavatories. Private baths. Free bathing from hotel. Nr. churches. Write now. E. B. Van Voorhees.
MASON
112 S. KENTUCKY AVE.

Madison
Overlooking Ocean at Illinois Ave.
ATLANTIC CITY
ATTRACTIVE RATES
MODIFIED AMERICAN PLAN
Ocean Bathing from Hotel
Daily Concerts Television
R. Elwood Evans, Res. Mgr.
JOHN R. HOLLINGER, Owner-Mgr.
Telephone Atlantic City 4-8191

HOTEL Shoreham
VIRGINIA AVE., Near Beach, Boardwalk and Steel Pier
ATLANTIC CITY
Open Porch, Elevator, Free Bathing
ALL OUTSIDE ROOMS.
With Private Baths and Running Water
BICKAR, Owner-Mgr. Phone 4-8453
Tub Shower Bath From $3.00 Without Bath From $2.00
SPRING RATES IN EFFECT
FIREPROOF BY SPRINKLER SYSTEM
Phone A. C. 4-3453 A. HASLETT

LEXINGTON
NEW YORK AVE. NR. BOARDWALK
ATLANTIC CITY, N. J.
Tub Shower BATH From $3.00 Without Bath From $2.00
FIREPROOF BY SPRINKLER SYSTEM
SPECIAL HONEYMOON RATES
No Charge for Children Under 12
Phone Atlantic City 4-1874 COLLECT
A. HASLETT

Your Favorite Resort Hotel
The TRAYMORE ON THE BOARDWALK
HAROLD E. BAGGS, Vice Pres. and Gen'l Mgr.
Telephone Atlantic City 4-3021
ATLANTIC CITY

MILLER COTTAGE
9 to 17 N. Georgia Ave.
ATLANTIC CITY
100 ROOMS with running water. Spacious Porch. Parking. Free Bathing.
$2 up DAY Per Person
Hettye Crouthamel Own.-Mgr. Ph. 4-9735

ELBERON
PACIFIC AT TENNESSEE AVE.
Atlantic City's Most Moderate Price Hotel
$2 up per Person Daily
Opposite Catholic and Protestant Churches
One Block from Boardwalk. Phone 4-0434

ARLINGTON
Ocean End of MICHIGAN Ave. A lovely, comfortable family hotel, just off the Boardwalk, all outside rooms. Open porches. Bathe from hotel. Mod. rates. 2 blocks to RR Depot. Elevator to Street. J. N. Ireland, Pres.

RICHMOND
Kentucky Ave.! First Hotel from 'Walk. Large comfortable rooms with or without baths. Low rates. Elevator. Bathe from hotel. Tel. 5-0151. W. F. KNELLER, owner-manager.

CONGRESS 182 St. Charles Pl. Near Boardwalk ATLANTIC CITY
AMERICAN & EUROPEAN PLAN
Jewish-American Style Cuisine
200 OUTSIDE ROOMS. Private Baths
Stall Showers. Modest Rates.

Mayfair An A.A.A. Hotel
So. Delaware Ave., Atlantic City. Brick construction. 100 rooms. Free bathing. European Plan. Moderate rates. M. C. Allgaier.

DEVONSHIRE
ST. JAMES PLACE AT BEACH, ATLANTIC CITY
Bathing Direct. Elevator. Phone 5-0103
TOM & STELLA MAHONEY, Owner Management

BISCAYNE
KENTUCKY AVE. near the BEACH
Rates from $2.00 DAILY Per Person
For reservations call collect A.C. 5-1678

HOTEL KARLIN 182 St. James Pl. ½ Blk. to Beach Central Location
Bathing from Hotel. Spacious Porch
$2 Day up per person. Special Weekly.
Phone 4-9616 M. J. Munkenbeck

ST. CLARE
Beautiful Pennsylvania Ave. near Beach. Newly Renovated Excel. Accommodations.
M. GITOMER, Atlantic City 4-1797
HARRY R. MEST, Manager

BINGHAM HOTEL & Restaurant
Pacific & New York Ave., Atl. City
$2 up per pers. daily Near Churches! Own.-Mgr. W. A. PARKE

Call NA. 4200, ask for Circulation and order The Washington Post guaranteed home delivery.

Avon-by-the Sea, N. J.

BUCKINGHAM Avon, N. J.
A hotel of fine traditions and an outstanding favorite among Jersey Shore vacation retreats. Book early. A. L. Harvey & Sons.

Ocean City, N. J.

OCEAN CITY'S NEWEST HOTEL
Opens Friday, June 23
HOTEL EUROPEAN PLAN
Hanscom
8th Street just off Boardwalk
OCEAN CITY, N. J.
RESTAURANT OPEN TO PUBLIC

Atlantic City, N. J.

FETTER FAMILY HOTELS IN ATLANTIC CITY
Jefferson
AMERICAN PLAN
PLANTATION ROOM
Cocktail Lounge & Grille
NEW AUDITORIUM
COFFEE SHOP • SODA BAR
MONTICELLO
AMERICAN AND EUROPEAN PLANS
Coach-and-Four Cocktail Lounge
BOSCOBEL
EUROPEAN PLAN
ATLANTIC CITY'S POPULAR PRICE FAMILY HOTEL
KENTUCKY AVE., Nr. Beach

The Marlborough Blenheim
ON THE BOARDWALK ATLANTIC CITY
Sun-lounging on our exclusive beach—refreshing bathing direct from rooms without extra cost—sparkling sunshine, salt sea breezes. Spacious sun decks, delicious meals, nightly hotel entertainment. Hot and cold sea water in all baths.
Call Atlantic City 5-1211
Josiah White & Sons, Ltd. Ownership Management

Hotel De Ville
Overlooking Boardwalk at Kentucky Avenue
ATLANTIC CITY
Ideal Central Location. Spacious Sun Decks, with Lounging Chairs. Roof Deck overlooking ocean. Every modern Comfort
MODIFIED AMERICAN PLAN
Moderate Rates
Write for Booklet or phone A. C. 5-2146
Mrs. THOS. B. O'BRIEN, Owner-Mngmt.

A HOMELIKE HOTEL
• Beach Block • Bathing from Hotel • Apartment to Rent Weekly • Accommodations for Groups
Private Bath • Lavatories Single Rooms
WATER GAP
127 So. Carolina Ave., Atlantic City, N. J.
FRANK ELLIOTT • Phone 4228
Ownership Management

HOTEL Wiltshire
FOR PLEASURE + HEALTH
ATLANTIC CITY NEW JERSEY
Write for Information Request Free Literature and Pamphlet
Virginia Ave. & Beach
For Your Perfect Vacation
TELEVISION
RESTAURANT
Free Bathing. Cool Open Veranda.
ATTRACTIVE LOW RATES.
Tel. Atlantic City 5-2886

FLEETWOOD
OCEAN END TENNESSEE AVENUE
Hotel of Solid Comfort; One of Atlantic City's cleanest; Third Hotel from Boardwalk; Elevator; Bathing Privileges; Garage; Parking Lot; Pleasure to serve you. Ph. 4-3935.
J. W. BINDER, Ownership Mgt.

SCHENLEY
129 S. So. Carolina Ave.
Half block from Boardwalk
80 comfortable outside rooms.
Running water or Private Baths.
Free Bathing. Tel. A. C. 4-9663 or 4-2638
Low June Rates.
H. D. McBRIDE, Own. Mgr.

—THE ORIGINAL—
SOMERSET ATLANTIC CITY
ARKANSAS AVE. 2 DOORS TO BEACH
American Plan, $27 Up Wkly.
Newly Renovated. Private Garage at Hotel.
GEORGE J. STOESS. Phone 4-9960.

A Low Priced HOTEL BOARDWALK On The
ON BOARDWALK AT MISSISSIPPI AVE. Rooms with running water $1.50 & $2 up daily. Also private baths. Free Bathing. Free Parking. Write or Phone 5-9591.

NEW CLARION ATLANTIC CITY KENTUCKY AV. JUST OFF BOARDWALK S. K. BONIFACE

Ocean County, N. J.

1950 Centennial Year
HISTORIC OCEAN COUNTY NEW JERSEY
157 GREAT EVENTS!
Cultural! Historical! Sports!
Send for 100 Years of History in Ocean County and Free guide to all facilities.
Write: O. Paul King, Chief
1950 Centennial Events
Court House,
Toms River, N. J.

Ocean Grove, N. J.

HOTEL ALBATROSS
OCEAN GROVE, N. J.
A Modern Hotel of the Better Class
Located on Ocean Pathway
RATES FROM $35 weekly with Meals
AMERICAN PLAN—NOW OPEN
Facing a large park an donly 800 feet to Ocean; same to Auditorium.
Phone Asbury Park 2-2085. M. P. BEARE

GROVE HALL HOTEL
17 PILGRIM PATHWAY, Ocean Grove, N.J. Fresh Sea Foods & Vegetables Daily. Amer., Europ. Plan. Hot and cold water. Private baths. Moderate rates. Open now to Oct. 1. Mr. Grover E. Stutts. Tel. Asbury Pk. 2-2880

MAJESTIC HOTEL Facing Boardwalk Private Baths
Tel. Asbury Pk. 1-1021
OCEAN FRONT Elevator. Europ. Plan
OCEAN GROVE, N. J. Mrs. Geo. R. Haines.

Wildwood, N. J.

DANCE TO THE RHYTHM of NAME BANDS
Write for Illustrated Booklet
BUREAU OF PUBLIC RELATIONS
Wildwood
BY THE SEA • NEW JERSEY
World's Safest Beach

HOTEL DAYTON
Wildwood & Atlantic Ave., Wildwood, N.J.
AMERICAN PLAN
$30 Per Week Per person Two Persons in Room Including Meals . . . $30
Spacious lobby—shaded porch. Elevator service. Block to Beach and Amusements. Bathing from Hotel. European plan available.
Wildwood 2-5778—O. Garrigues

HOTEL GARRIGUES
Schellenger & Pacific Ave., Wildwood, N.J. Modern throughout. Newly furnished.
$12.50 up Per Person, 2 in Room European Plan ........ $12.50 up
All rooms with hot and cold water. Bathing from room. O. Garrigues. Ph. 2-8963

HOTEL HOF BRAU
Oak at Atlantic Aves. Nr. Beach Wildwood Located in the heart of every worthwhile activity. Modernly furn. rooms. Private tile baths, stall showers. Free bathing from the hotel. Near bus and R.R. stations. Reasonable.

HOTEL DORSEY
AMERICAN TWO MEAL PLAN
A Temperance Hotel Owned and Managed by
THE WHITESELLS SINCE 1910
NOTED FOR OUR EXCELLENT MEALS
James E. Whitesell, Jr., Mgr. Phone 2-3511 Wildwood, N. J.

MACON
Wildwood Ave. at Beach. Phone 2-8045 Modern Outside Rooms. Private Baths, or Running Hot & Cold Water. Bathing From Hotel. Free Parking. Reasonable.

Cape May, N. J.

You Can Afford a Vacation at
Cool CAPE MAY
NEW JERSEY
Write for Illustrated Booklet
BOX J CITY HALL, CAPE MAY, N. J.

The Windsor
IN COOL CAPE MAY, N.J.
Directly on Ocean Front
Special Rates to July 15th
AMERICAN PLAN • 3 PERFECT MEALS
COCKTAIL LOUNGE • ENTERTAINMENT
125 modern rooms • Nearest to all social and vacation activities • Cape May's choicest beach at your door • Unrestricted parking • Write for illustrated folder. New York Office Circle 5-6727

A Complete Vacation at
The Admiral
Cape May, N. J.
Fireproof • Cool • Capacity 600 • Most Luxurious • Directly on Ocean • Own Swimming Pool • Tennis • Bowling • Ballroom • Surf Bar • Cocktail Rooms • Music • Bridge • Golf • Fishing • Bicycling • Riding • Theatres • Finest Food • Low Daily and Weekly Rates • American and European Plans • Reduced rates June and after Labor Day • A few accommodations still available • Write for Literature

COLONIAL & STAR VILLA
On Cape May, N. J., Beach Front
AMERICAN (3-MEAL PLAN) — Bathers' Luncheon on Terrace option. Open May 26 to Oct. 1. Owner-Management. Ray Fite, Mgr.

THE LAFAYETTE
Ocean Front — Opposite main bathing beach. Central to all activities. Fireproof garage. Private bath houses. Phone 4-8511.

Point Lookout, Md.

"Where the Cool Breezes of Chesapeake Bay & Potomac Meet"
Finest Salt Water Bathing Modern Rooms
AAA
Point Lookout Hotel
Excellent Food Attractive Bar Large Screen Porch
2 Hours From Wash. Good Roads
Free Booklet, Ph. Great Mills 391-W1
E. P. Martin, Host, Point Lookout, Md.

Braddock Heights, Md.

SCHLEY INN
Braddock Heights, Md. Phone 2711
Mountain Resort. Only 47 Miles From Washington. Special Week-End Rates. Sunday Dinners $2.00. Bus Parties Accommodated.
H. FISCHER—OWNER

TRAVEL

OCEAN CITY CAPE MAY
REHOBOTH WILDWOOD
ALL AMERICAN AIRWAYS
STerling 4500

Ocean City, Md.

"A Boardwalk Hotel of Distinction"
THE PLIMHIMMON
Open May 25 till Sept. 20
Renowned for years for warm Southern hospitality and charming unassumed service. Our Cuisine features rare delectable Southern-style and sea food meals. Dining room overlooks beach open to public. Open air patio. Snack bar. Large airy rooms with and without bath. 108 rooms. Modified American and European plan. 3-5 room furnished apartments. Telephone 40.
W. I. DONOHUE, Ownership-Management

VACATION HERE at
OCEAN CITY, MD.
A DELIGHTFUL RESORT
You'll have fun in the sun at Ocean City, where resorting is at its perfection. WRITE PLACES LISTED BELOW, OR
BUREAU OF INFORMATION
OCEAN CITY, MD.

Pleasure is All Yours
Swimming and sunning from the hotel! Cool, sea-breeze-conditioned rooms. Relax and enjoy your vacation. European plan, with famed Eastern Sho' meals at moderate cost. Write for rates at Maryland's finest, largest resort hotel.
George Washington Hotel
Boardwalk at 10th, Ocean City, Md.
Mr. and Mrs. A. M. Ball, Owners & Mgrs.

The Colonial
OCEAN FRONT—AMERICAN PLAN
72 ROOMS—62 BATHS
Including 18 Rooms—18 Baths Addition
Accepting Reservations Till October 1st
Phone Ocean City 560
N. Y. & W. J. Hastings
Owner-Management
Enlarged Free Parking Area

SHOREHAM HOTEL
Centrally Located on the Boardwalk, ANNOUNCES
Refurnishing, Remodeling and Decorating
With Additional Private Baths
Open May 27 till Sept. 20—Phone 156-157
Mr. & Mrs. LYNN McCRAY, Owner-Mgrs.

BELMONT
AMERICAN PLAN
PHONE 13, MRS. MINNIE HEARNE JONES

THE BENSON ROOMS ONLY PHONE 229
Near beach. All rooms running water. Many private baths. Located on Baltimore Ave. Cor. N. 9th St. Serving a select clientele. Write or phone Hugh Cropper, Jr., Owner-Manager.

RIDEAU HOTEL
Directly on Boardwalk, rooms with private bath or running water, elevator service, bathers dining room, apartments for rent, free parking for guests, moderate rates, three delicious meals a day. Telephone in rooms, telephone 699. Ownership management. Mr. and Mrs. James D. Jarman.

Maryland Inn
AMERICAN AND EUROPEAN PLAN
"THE FRIENDLY HOTEL"
Children Always Welcome
Bathing From Hotel. Bather's Dining Room. Open May 27 Till Sept. 20.
Phone: 84 or 144.
MRS. JOHN HAGEN, Owner-Mgr.

The Essex Hotel and Cocktail Lounge
ON BOARDWALK AT 1ST ST.
All Rooms with Running Water
Write or Phone 770
Mr. and Mrs. Stacy Ludlam

HASTINGS—MIRAMAR
ON THE BOARDWALK—NOW OPEN
36 New Rooms, Each with Bath
Excellent Meals. Sun Parlor and Sun Deck. Free Parking Space.
MRS. CHARLES LUDLUM Phone 11

COMMANDER HOTEL
ON THE OCEAN
SPACIOUS-HOSPITABLE-HOMELIKE
WRITE FOR SUNNY HOLIDAYS
PROGRAM FROM JUNE 16 TO 25
Phone 216 JOHN B. LYNCH, Owner-Mgr.

ROOSEVELT OCEAN FRONT PHONE 42 or 334
AMERICAN PLAN—INCLUDES 3 MEALS
All outside rooms — All rooms running water. Private baths. Bathing from Hotel. Wire or Phone Mr. & Mrs. Elwood F. Fleming

BREAKERS
Ocean Front—Phone 76
$32.50 each weekly and up through June. Rates include room and meals.
Free Bathing from Hotel.

ATLANTIC
SERVING 3 DELICIOUS MEALS DAILY
Elevator service, telephone, bathing and parking facilities. New 100% water filtering system. For reservations write or phone Ocean City 128, Dr. C. W. Purnell.

LaGRANDE HOTEL
Modified American Plan
COCKTAIL LOUNGE—DINING ROOM
14th Street at the Ocean
BARNEY McCABE, Mgr. Call 750

MAJESTIC HOTEL
Boardwalk to 7th St.
Special June Rates—Phone 260

NORMANDY ON BOARDWALK AT 6th STREET FREE BATHING
European Plan—also Modified American Plan After June 26.
Rates $22.50 to $47.50 weekly per person
Furnished Apts. for rent, Phone 117
Mrs. Mary B. Carmel, Owner-Mgr.

LANKFORD On The Boardwalk American Plan Free Parking
Bathing from Hotel, Southern style cooking. Modest rates. Private and connecting baths.

MAYFLOWER HOTEL
On the Boardwalk, large rooms, excellent meals, telephones in rooms, free parking. Bathing from the hotel. Modest rates. Capacity 200. Reservations advisable. Owner-management. Phone Ocean City, 150 or 160.

ALBUR APTS. & ROOMS
Two miles north of Ocean City. Porches screened. New and modern. Special rates for June and Sept. Phone 695-R.
Mr. and Mrs. Herman Burbage, Owners

THE DEL-MAR
AMERICAN PLAN
MRS. S. L. CAREY, Owner Management

THE PURNELL 205 Boardwalk Phone 230
Rooms only. Large, cool, well furnished, with or without bath. Running water in all rooms. Mr. and Mrs. John Hodkinson, owner-mgrs.

THE DENNIS ROOMS DORCHESTER ST. NEAR BEACH
E. E. DENNIS Phone Ocean City 77

HAMILTON HOTEL
NOW OPEN
EUROPEAN PLAN

Monticello, N. Y.

JUNE HONEYMOONERS . . . and vacationers . . . truly a grand spot for every going away occasion. The golf, tennis and swimming are simply grand. And don't forget we'll have the renowned JOSE CURBELO and his orchestra featuring lovely Mechita and Bobby Escoto with us for the entire summer season.
Early Reservations Suggested.
Laurels
COUNTRY CLUB on SACKETT LAKE
MONTICELLO, N.Y.
N. Y. Off. MU 4-3800
or Monticello 1482

Weavertown, N. Y.

HONEYMOON, Adirondack Mts.
WHITE HORSE
DUDE RANCH
FINEST FOOD-FUN-HOSPITALITY
A-1 horses, all sports, near churches. Pvt. lake. $44 wk. up. Send for Booklet.
Weavertown 26, N. Y., or Phone Washington Office, EX. 3822.

Monticello, N. Y.

specially for you
there's more of everything at KUTSHER'S
You'll like our June rates
• scintillating entertainment
• private crystal-clear lake
• every activity
• FREE GOLF . . . FREE RIDING
• children's day camp
• Red Auerbach, Director of Activities (former Washington Capitols coach)
Write for our 12-pg. color booklet
Kutsher's Country Club
Phone 530
13, N.Y.

TRAVEL TRAVEL

Service every mile...comfort every minute on Canadian Pacific trains across CANADA
Smooth-rolling trains...modern accommodations...glorious scenery...gracious Canadian Pacific service—all across Canada! Stop over, play, at Banff, Lake Louise or Emerald Lake in the magnificent Canadian Rockies.
Canadian Pacific
For information on rail fares, Great Lakes trips, Alaska cruises and trans-Pacific air service: see your local agent or Canadian Pacific, 726 Fourteenth St., N.W., Washington 5, D.C. National 4235.

YELLOWSTONE VACATION
Only $167.47 from Washington, D. C.
A THRILLING VACATION! Price includes round trip on deluxe NORTH COAST LIMITED coaches—bus tours—hotel and meals at Yellowstone. Call, come in, or write for free Yellowstone Folder.
FREE FOLDER
YELLOWSTONE
VACATIONS OF MODERATE COST VIA THE NORTHERN PACIFIC RAILWAY
Dept. P, 500 Shoreham Bldg.
Washington, D. C., Phone NAtional 8670-8671
NORTHERN PACIFIC RAILWAY
Main Street of the Northwest
SHIPPING FREIGHT? For most satisfactory service between the Midwest and the North Pacific Coast, use NP's speedy diesel freight.

RELAXING • REFRESHING • FUN-PACKED
GEORGIAN BAY LINE
GREAT LAKES CRUISES
FROM ANY PORT Over 2,200 miles of scenic cruising, entertainment, meals, and berth in OUTSIDE stateroom.
7 DAYS ALL-EXPENSE from $119.50 Plus Tax
From Detroit 2 DAYS • $29.50 5 DAYS • $98.50
The ONLY ocean-type, exclusively passenger cruise ships on the Great Lakes
S.S. NORTH AMERICAN • S.S. SOUTH AMERICAN
Plan NOW your most exciting vacation! Visit historic Mackinac Island, Midland, Ont., the "Soo" Locks. Cruise the Keweenaw Waterway, the St. Mary's River, the Straits of Mackinac, the 30,000 Islands of Georgian Bay. See the great port cities of Chicago, Duluth, Detroit, Cleveland and Buffalo. Marvel at the great inland seas—Lakes Superior, Michigan, Huron and Erie. The Sister Queens are American Flag Ships. Oil fueled (no smoke, no soot, no cinders). The ONLY Great Lakes cruise ships with top-side sun and observation decks and with carpeted, sheltered promenade decks. They carry no freight nor automobiles.
GEORGIE SAYS: THERE'S FUN AFLOAT
QUEENS OF THE GREAT LAKES
SEE YOUR TRAVEL AGENT, OR
GEORGIAN BAY LINE
Chicago 3, 128 W. Monroe St. Detroit 26, Foot of Woodward
Buffalo 3, 205 Lackawanna Term. Cleveland 14, Ft. of E. 9th St.
Duluth 2, 111 Union Depot

**Shop Monday through Thursday 10 to 6, Friday and Saturday 10 to 9 — Free Parking!**

**SHOP AT SEARS IN COOL COMFORT!**

# SEARS ROEBUCK AND CO.

Smart Low Priced

# FUN IN THE SUN

# Swim Wear for the Entire Family!

Pilgrim MEN'S FURNISHINGS • SOLD ONLY BY SEARS, ROEBUCK AND CO.

## Men's Pilgrim Swim Trunks

Sanforized cotton twill (maximum shrinkage 1%). Elastic and drawstring at waist. Acetate rayon and nylon knit support. **1.95**

*Sears Wisconsin, Bladensburg and Arlington*

## Men's Pilgrim Hand Painted Trunks

Your choice! Boxer cotton poplin or acetate rayon, draw string styles. Men's sizes, small, medium, large. **3.95**

*Sears Wisconsin, Bladensburg and Arlington*

**Men's Jantzen Swim Set**

Trunks . . . 3.95 Shirt . . . 5.95

*Sears Wisconsin and Bladensburg*

## Boys' Knit Lastex Trunks

Double stitched. Full elastic waist with draw string. Knit support. **1.59**

*Boys' Clothing Dept., Sears Wisconsin, Bladensburg and Arlington*

## Jr. Boys' Bengaline Swim Trunks

Sanforized rayon bengaline (maximum shrinkage 1%). Full cotton support. **1.79**

*Boys' Clothing Dept., Sears Wisconsin, and Bladensburg*

## Jr. Boys' Poplin Swim Trunks

Boyville, Jr., Cotton poplin. Full cotton knit support. 4 to 10. **1.49**

*Sears Wisconsin, Bladensburg and Arlington*

## Boys' Fancy Poplin Swim Trunks

Sanforized (maximum shrinkage 1%). Vat dyed. Knit support. **1.98**

*Sears Wisconsin, Bladensburg and Arlington*

## Juvenile Swim Suits

Two-pc. suit, rayon satin lastex and rayon jersey. Elasticized shoulder straps. 4, 6, 8. **1.59**

*Sears Wisconsin, Bladensburg and Arlington*

## Juvenile Trunks

**98c**

Boxer style, for boys. Rayon satin. Choice of colors. 4, 6, 8.

*Sears Wisconsin, Bladensburg and Arlington*

HONEYSUCKLE — THE RIGHT WAY TO SAY INFANTS' WEAR AND ACCESSORIES

HONEYLANE GIRLS' WEAR — SOLD ONLY BY SEARS, ROEBUCK AND CO.

## Schoolgirls' Two Piece Swim Suits

**2.29**

Rayon jersey and rayon satin lastex. Shirred front, knit cotton lined. Ruffle top bra. 8, 10, 12, 14 and 16.

*Teen Age Shop, Sears Wisconsin, Bladensburg and Arlington*

## Schoolgirls' 1-pc. Swim Suits

**2.98**

Rayon satin, flare skirt, three-button back, Celanese rayon jersey lined. 8, 10, 12, 14 and 16.

*Teen Age Shop, Sears Wisconsin, Bladensburg and Arlington*

## Schoolgirls' Two Piece Swim Suits

**2.98**

Knit rayon and lastex. Half skirt type, knit cotton lined. Self shoulder strap. Choice of colors. 7, 8, 10, 12, 14.

*Teen Age Shop, Sears Wisconsin, Bladensburg and Arlington*

## Juvenile Swim Suits

**1.59**

One-pc. suit, knit rayon jersey and rayon satin lastex. Shirred front Knit cotton lined. 4, 6, 8.

*Sears Wisconsin, Bladensburg and Arlington*

**SHOP BY PHONE**

For any item in Sears big catalog

**FRanklin 6300**

## Women's Kerrybrooke Two-Piece Swim Suits

Puckerette type, rayon satin with cotton jersey lining. Can be converted into strapless type. Sizes 32 to 38. **4.95**

*Surf. Dept., Sears Wisconsin, Bladensburg and Arlington*

## Women's Kerrybrooke 1-pc. Swim Suits

All nylon and dull laton elastic. Zipper back. Twisted bra. Choice of colors. 34 to 40. **7.95**

Beach Bags . . . . . . . 1.19 to 1.98 plus Fed. Tax

Swim Caps . . . . . . . 49c to 1.00

*Surf Dept., Wisconsin, Bladensburg and Arlington*

## Women's 2-pc. Jantzen Swim Suit

**7.95**

Smart, flattering type. Choice of colors.

**Others From $8.95 to $15.95**

*Surf Dept., Sears Wisconsin, Bladensburg and Arlington*

Easy Terms on Purchases of $20 or More! Ample Free Parking!

*"Satisfaction guaranteed or your money back"* **SEARS**

911 Bladensburg Rd. N.E. (2), Lincoln 7-7500
Wisconsin Ave. at Albemarle (16), ORdway 1122
2800 Wilson Blvd., Arlington, Va., OWens 4900
8455 Colesville Rd., Silver Spring, SHepherd 9810

June 18, 1950

SAVE FOR YOUR INDEPENDENCE · BUY U.S. SAVINGS BONDS

# parade

The Washington Post

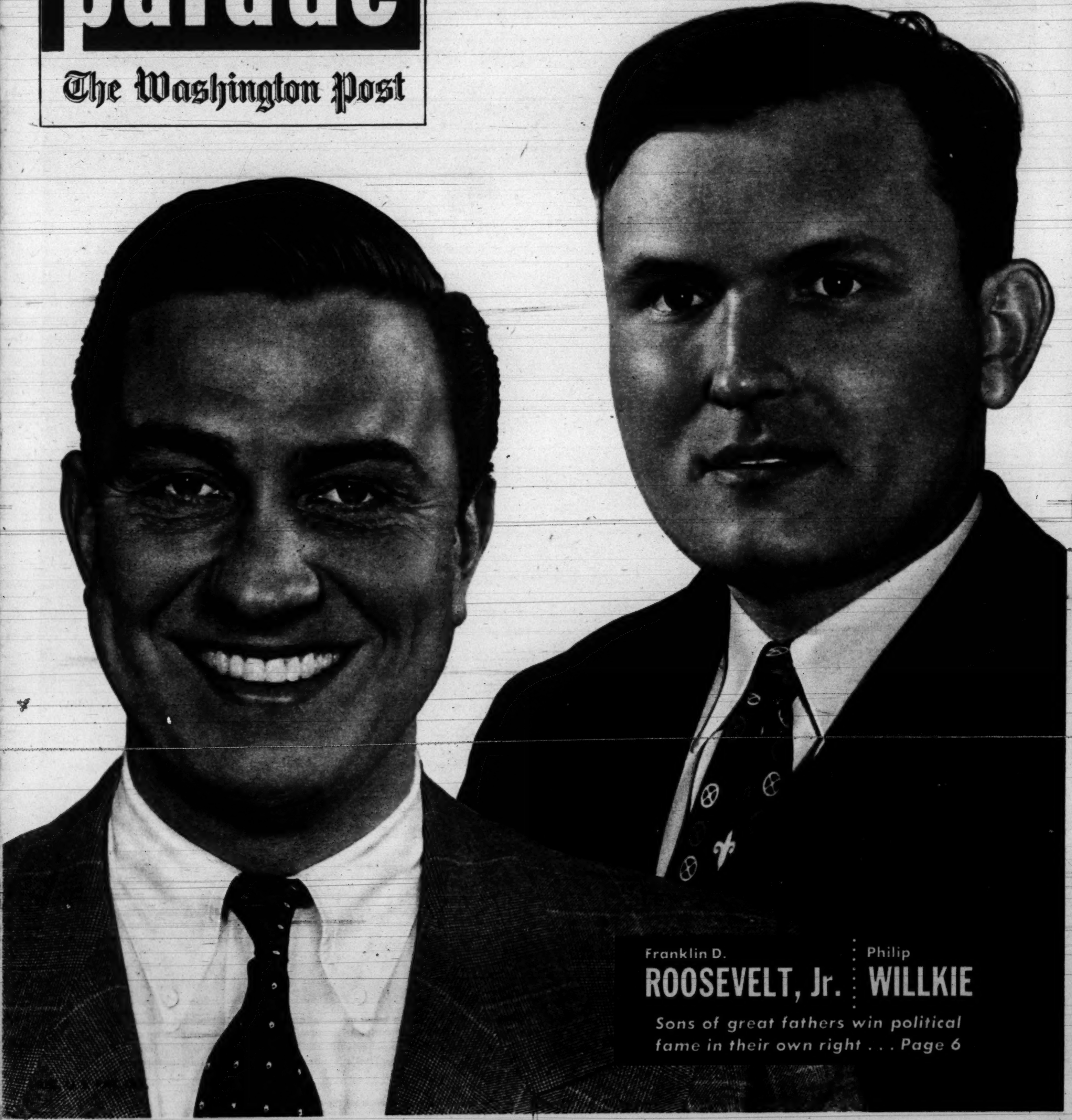

Franklin D.
**ROOSEVELT, Jr.**

Philip
**WILLKIE**

*Sons of great fathers win political fame in their own right . . .* *Page 6*

# 'He's Been Hurt!'

**THERE ARE TWO TIMES** a fellow can bawl in public and not be a sissy: (1) when he's fought a bigger boy and lost, and (2) when somebody has hurt his best four-footed friend. That's what happened to Herbert Mitchell, of Albany, N.Y. The dog had been hurt by an automobile. Herbert couldn't help the tears. Later, the dog recovered, tearful Herbert smiled again.



Copr. 1950, PARADE Publication, Inc., 405 Lexington Ave., New York 17, N. Y. All Rights Reserved Under International and Pan American Copyright Conventions.

**AMATEUR BAKES BETTER CAKE THAN EXPERIENCED HOMEMAKER USING HER BEST TWO-EGG RECIPE**

Mr. and Mrs. George W. Wells of Brooklyn, New York

Mr. Wells called Betty Crocker PartyCake Mix "The best yet!", as he proudly beamed at the cake he made with it, which judges deemed better than the one his wife baked from a favorite two-egg recipe.

with Betty Crocker Cake Mix quality

# MAN BEATS WIFE

*get larger, lighter more luscious cakes from Betty Crocker Cake Mixes*

*YOU ADD FRESH EGGS*

- **PREMIUM QUALITY INGREDIENTS ONLY** go into Betty Crocker Cake Mixes . . . special shortening developed just for these fine cake mixes—and Softasilk Cake Flour, milled for cakes alone.
- **FAVORITE BETTY CROCKER RECIPES** are measured out and blended more accurately than they could be at home.
- **FRESH EGGS ADDED IN YOUR OWN KITCHEN** — Betty Crocker wants you to add the eggs to her PartyCake and Devils Food Cake Mixes because fresh eggs mean consistently better cakes.
- **LARGER PACKAGES . . . LARGER CAKES**—Compare the size of cake mix packages. Betty Crocker PartyCake and Devils Food Cake Mixes give you 25% more mix than most other leading brands.

For GingerCake, spicy rich as gingerbread, tender, light as cake. Just add water, mix and bake.

For dark, rich, moist Devils Food cake that melts in your mouth. You add your own fresh eggs.

**MADE FROM BETTY CROCKER PARTYCAKE MIX, 2 FRESH EGGS AND WATER**

For yellow, white or spice cake—high, light and luscious. You add your own fresh eggs.

## *try all three* Betty Crocker CAKE MIXES

---

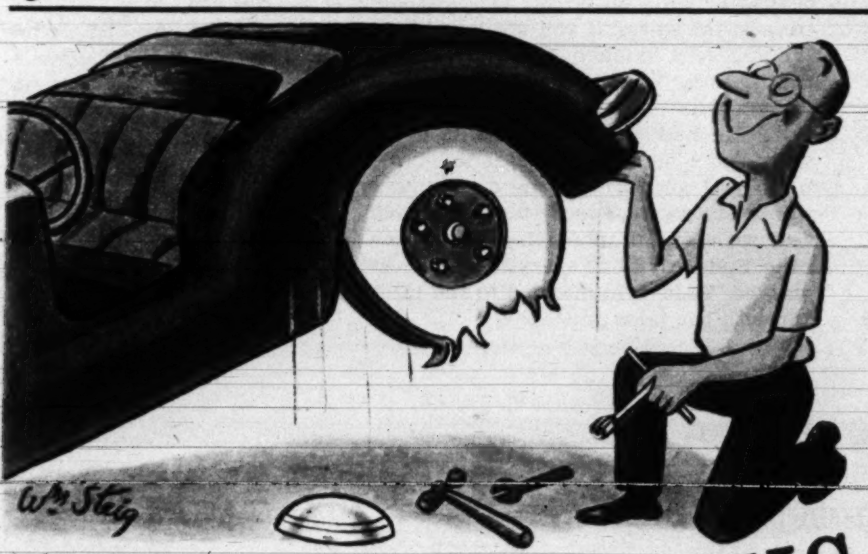


*What a LIFT!*

# HE'S FEELING HIS CHEERIOS!

... a ready-to-eat OAT CEREAL with a whale of a lot of GO power!

Betty Crocker of General Mills, America's best-known food authority, asks: "Have you discovered the breakfast goodness and energy value of a bowlful of Cheerios, milk and fruit?" Cheerios are so appetizing—like crunchy little doughnuts with a wonderful fresh toasted-oat flavor. Get a package.

**THE OAT CEREAL THAT NEEDS NO COOKING!**

**SEE YOUR GROCER FOR SPECIAL LONE RANGER 17th ANNIVERSARY OFFER!**

. . . With her, it was a career or nothing.

# My Happiest Day!

**Barbara Geddes met a man with a false mustache**

By BARBARA BEL GEDDES

ONE SUMMER I was in a stock company at Newport, R. I., and I'd met a young engineer named Carl Schreuer. We began seeing a lot of each other during that summer, even though it was complicated because of the amount of rehearsing I had to do.

I could see that Carl was a little worried about my being an actress, although he tried to be brave about it. We became engaged—but I knew he was afraid I might be wrong for him if I had a career of my own.

It made things a little tense at times, because I had just got started, and couldn't think of giving up what I'd set out to do. One evening Carl and I had a dreadful argument. He said he wasn't going to see me again.

The next morning, heartsick, I went to the theater to rehearse. Things didn't look as good as they had the day before. The janitor, who was cleaning up the stage, looked old and worn, and suddenly I felt very sorry for him. I went through the scene I had to do with another girl, and after it was over the tired old janitor came over to me with his arms full of flowers.

**Praise from the Janitor**

"Miss Bel Geddes," he said, "you almost broke my heart, that speech was so beautiful. You can be the greatest actress in the world, if you want to."

I was very touched, and I started to thank him. Then he offered me the flowers. His mustache fell off! It was Carl! He had taken the day off from work and come to the theater to tell me that he'd support me in anything I wanted to do. So, I took the day off too, and we spent it picnicking and planning. Suddenly I had everything I'd ever wanted. Today I'm married to the janitor with the false mustache!

**parade**

The Sunday Picture Magazine

JUNE 18, 1950

editor
Jess Gorkin

managing editor
Wallace A. Sprague

assoc. managing editor
Edward D. Fales, Jr.

art director
Edward R. Wade

editorial director
Arthur H. Motley

THE COVER:

The two young men on the cover have never faced each other in a political arena. But, some folks think, that day *may* come. They're Franklin D. Roosevelt, Jr., and Philip Willkie. For the first of two inside reports on these sons of famous fathers, turn to page 6.

CONTENTS

Boy and Dog............2
Where To for FDR, Jr.?.6
The Charleston Returns.8
Church for Kids.......10
He Won the Race!.....12
Beth Merriman's Food..14
How to Fall Safely.....16
Parade of Progress....17
Here's a Flying Saucer.18
Cat Motel.............20
Hy Gardner's Newsreel.21
Water-Skiing .........22

## on parade: Jock, his dinner, and two cussing kookaburras

"Don't look now, but there's Jock. He won't bother us, just wants his dinner . . . Let's give him the works . . .

Beat it, you, or we'll call the cops. We're particular, we are! We don't want any low-life around here . . .

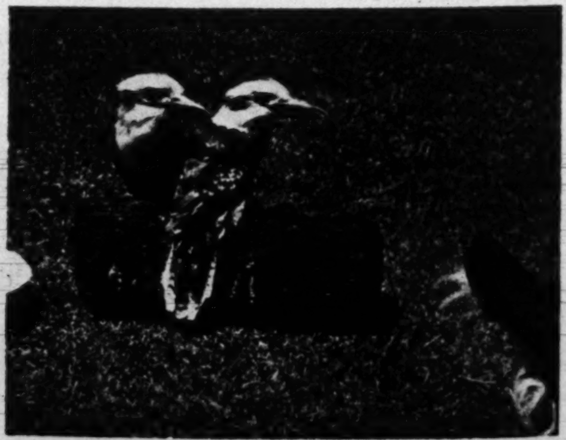

The nerve of that guy! Taking food from us defenseless kookaburras. You'd think he owned the place—SCRAM!"

# ANY CAVITIES LAST YEAR?
# CHANGE YOUR TOOTH PASTE

## Millions have changed to Ammoniated tooth paste for fewer cavities—less tooth decay!

### "NO CAVITIES AT LAST CHECK"

**Mrs. Rose Kovel, 8310-12 35th Avenue, Jackson Heights, N. Y.,** who has three children says, "My whole family has been using Amm-i-dent regularly with wonderful results. Our rates of new cavity formation have steadily decreased, until at our last check-up, none of us had a *single* new cavity! You can't do better than that!"

**Mr. Benjamin Lucatorto, 1423 Fteley Avenue, Bronx, N. Y.,** says, "My son and I have been watching the results of our faithful use of Amm-i-dent. At every six months' check we found we had fewer cavities, but last time we were delighted to hear our dentist report, 'No new cavities for either of you!' I call that real results."

*These people used Amm-i-dent during clinical research.*

### Save your children unnecessary tooth decay

Surely you want to do everything in your power to help your children have stronger, healthier teeth—and avoid the pain of cavities. Think of the pain and expense *you* might have been saved if Amm-i-dent had been discovered when you were a child!

Children love the clean, pleasant flavor of Amm-i-dent—both toothpaste and the powder. And, remember, you can depend on Amm-i-dent, for Amm-i-dent has been tested and commended by Parents' Magazine's Consumer Service Bureau.

### Amm-i-dent Formula Proven to Reduce Decay with 4 out of 5 Users!

**If you are using a *non-ammoniated* toothpaste, and yet hope to reduce tooth decay, bear this in mind: you are missing the single greatest advance in home dental care to come along in years—the *ammoniated* dentifrice—Amm-i-dent.**

Dental scientists have proven that Amm-i-dent's ammoniated formula reduced decay by *almost half*, in the case of four out of five people who used it in tooth powder form. This wonderful formula is now available in a delightful toothpaste—containing the same anti-decay ingredients.

Leading dental journals reported these results. Magazines like Reader's Digest, Time, Newsweek investigated—wrote exciting articles. And the dentists of America made Amm-i-dent their No. 1 choice.

So if you are using today the same toothpaste you have used for years, your toothpaste is not *ammoniated*. It can do no more to prevent cavities than it could last year. So don't delay. *Change your toothpaste!* Change to Amm-i-dent Toothpaste! Remember, in 1949—more people changed to Amm-i-dent than to all other brands of toothpaste combined.

#### Amm-i-dent and your dentist!

Although Amm-i-dent's ammoniated formula is the most effective known for fighting tooth decay, no dentifrice can guarantee absolute freedom from cavities, nor can it repair damage already done.

The professional help and guidance of your dentist is necessary for the complete guardianship of your dental health. Make it a rule to visit your dentist regularly for a check-up.

**Famous Model Praises Amm-i-dent**

"My mouth never felt so clean—my smile never looked so bright," writes Wendy Wells, a New York Model, after using Amm-i-dent to safeguard her pretty smile.

Yes, Amm-i-dent is a wonderful toothpaste. It tastes delightful, cleans superbly and checks oral bad breath—in addition to the great extra benefit of ammoniated protection against tooth decay. Your family will love Amm-i-dent Toothpaste!

### Here is Amm-i-dent Proof:

1. ***Sworn dental records of decay reduction!**
   In rigid, scientific 3-year test with hundreds of men, women and children, sworn dental records *prove* better than 40% decay reduction with Amm-i-dent.
2. **Dental journals publish proof!**
   The Amm-i-dent formula can show *proof*, published in leading dental journals, that it actually *reduced tooth decay*.
3. **Reader's Digest, Time, Parents'!**
   Leading magazines and newspapers investigated Amm-i-dent claims, spread the news of the *proven* record of decay reduction.
4. **More dentists recommend Amm-i-dent!**
   Completely impartial, certified records *prove:* More dentists today recommend Amm-i-dent than any other dentifrice made.
5. **1949 users report amazing results!**
   Letters on file from 1949 Amm-i-dent users, after last dental check-up, add further *proof* of Amm-i-dent's power to reduce decay.

EVELYN A. ROMAN NOTARY PUBLIC KINGS COUNTY, N.Y.

*NOTARY PUBLIC'S STATEMENT: "I have seen the actual dentist's records and the dentist's sworn statement of the decay reduction in each case."

Notary Public, State of New York Evelyn A. Roman

# Amm-i-dent
TRADE MARK

25¢
53¢
NEW! Giant Size 69¢

## *Genuine Ammoniated*
## TOOTH PASTE

Amm-i-dent is the Trade Mark of Amm-i-dent Inc., 390 Wayne Street, Jersey City 2, N. J.

Congressman Roosevelt: . . . *doesn't have the patience of FDR?*

# Washington

***He nearly broke up one political***

**● SONS SELDOM REPEAT their fathers' successes. Yet it's a fact today that both America's major political parties have their eyes on two famous sons: FDR, Jr., and Philip Willkie. What can these youngsters amount to, if anything, politically? What are they like? What do they think? This is the inside story, by a veteran Washington reporter, on FDR, Jr. Next Week PARADE will take an equally close look at Philip Willkie.—ED.**

WASHINGTON.

"HELLO, FRANK—got a minute?"

Rep. Franklin Delano Roosevelt, Jr., third son of the late President, always has a minute. He paused in the House of Representatives lobby, flashed that smile, and shook another Democratic hand.

A Republican legislator, passing by, looked back—as though he'd seen a ghost.

"Mr. Roosevelt can't move ten feet but somebody stops him," whispered a House floor attendant. "The Democrats like to be seen with him."

Across the party aisles you get another story. Republicans never call him "Frank," refer to him, icily, as "Junior."

There are many things about this 35-year-old first-term Congressman from New York (who lists himself as a "Democrat-Liberal") that remind you of FDR. There's the smile, the ease of manner, that intimate touch. And at times there are even signs of the political savvy that made Roosevelt, Sr., a politician's dream. But—some old timers say—he lacks some of the patience that made his father an expert at political timing. As one friend put it: "What he needs most is a good pair of *brakes!*"

**No Harvard Accent**

FRANKLIN DOESN'T PUN or spin long anecdotes, as his father loved to on occasion. But he likes to tease and has a rough-and-tumble sense of humor. His more robust sallies are reminiscent of his life with Navy shipmates or heavy-handed fun on the Harvard campus. He's good at "shooting the breeze."

In all this he stands out in contrast to his older, more cautious, brother James, whose campaign for governor of California started while Franklin was still in the Navy. But it's a contrast only in personality. They both stand for the same things politically and are as cordial as any two brothers, anywhere, could be.

On a Democratic rostrum, Franklin is more in demand than his brother. "He sounds like the old man" is a frequent audience reaction.

Once he nearly broke up a meeting by leading off with *"My friends!"* Since then he has studiously avoided every phrase his father made famous. He speaks with a calculated deliberation until he knows he has an audience *with* him. Then he shoots the works.

His speeches usually go over – but he has had his share of flops.

His words tumble out in an easy, unaffected flow. He says what he thinks when he thinks it. There's no Groton or Harvard "accent," though like his father, he attended both schools. He's a good mixer. You don't necessarily cotton to him on sight, but many a House member with a preconceived dislike has changed his opinion after their first intimate chat.

Life for a freshman representative is no bed of roses and FDR, Jr., has been no exception. He's had two "rough times"—once at the hands of the GOP and once from a Harlem Democrat, Rep. Adam Clayton Powell, Jr., who was supported by the leftist Rep. Vito Marcantonio of the American Labor Party. (Marcantonio

**ROOSEVELT** considers New York Senator Herbert Lehman a "family friend," sees him often.

has about as much desire as the Republicans to build up another Roosevelt.)

In each case, FDR, Jr., was furious but friends urged him to "apply the brakes"—and he did.

Powell, in a slashing speech, implied that Franklin was trying to grab credit for the FEPC bill because he wanted to run for governor of New York.

It was a bad moment for the newcomer, as it was intended to be. A brash reply could have nipped his career at the start. But young Roosevelt, whose friends even

By Robert C. Albright

# Watches FDR, Jr.

*meeting with the greeting: "My friends!"*

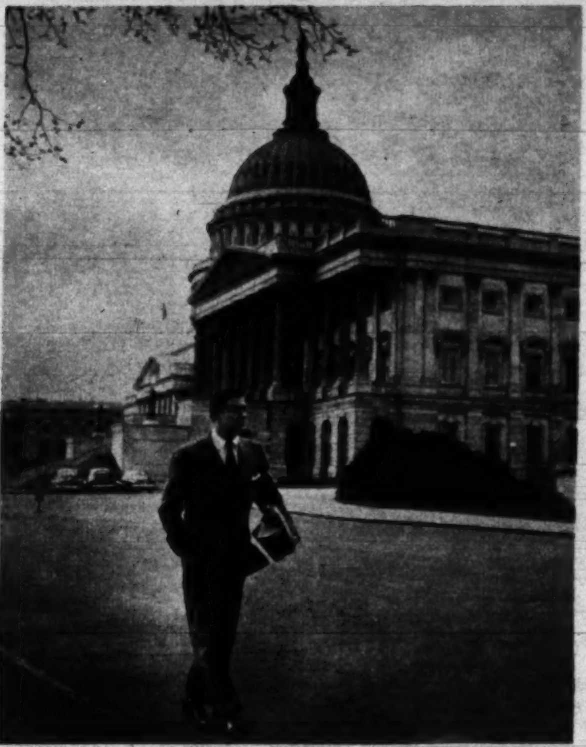

**LEAVING** Capitol after busy day, Roosevelt carries armload of paper work to be tackled at home.

in his own party were limited, held his fire. Eventually he made up with Powell.

But it was the GOP attack—a sharp personal one—that led some aloof Democrats to shake his hand.

The Republicans had picked Ohio's Rep. Clarence Brown, an expert with the needle, to do the job.

At a New York Democratic dinner, Roosevelt had jabbed obliquely at Brown.

In reply, Brown spoke patronizingly of Roosevelt as "Junior." He slapped his House attendance record, accused him of "misstatements of fact." Brown's sharpest thrust:

*"No one can learn the rules of procedure for this House in a New York night club!"*

### Franklin Was Angry

Roosevelt did not hear the speech. But when he learned of it, he wanted to rush on the floor and do battle. He armed himself with GOP absentee figures, prepared to demand a retraction of the night club innuendo.

But the floor brawl never came off. Again seasoned legislators urged him to put on those brakes, talked him out of making any reply. But he learned one lesson from the incident: now he jumps at every quorum bell.

Friends insist he hasn't been in a night club for more than two years. Whatever his former flair for bright lights, he's settled down to do a serious job.

Lately, top Democratic leaders have been keeping a watchful eye on him.

"He's grown," is their conclusion.

In Congress, that's praise for a newcomer.

On the business side, Roosevelt has impressed his seniors with quiet, competent performance in Congressional committee sessions. Here it's work, not headlines that count. His assignment: the House Expenditures Committee, which deals with the intricate, but undramatic, day-to-day operations of government.

### What Is His Mother's Influence?

Unsure at times of the role of a former President's son on the floor of the House, Roosevelt feels free of that inhibition in the more intimate committee atmosphere, works well within a group. He is a member of the subcommittee which undertook to spade its way through President Truman's government reorganization proposals.

One of the first questions people usually ask is: *what influence does Eleanor Roosevelt have on her son?*

Mrs. Roosevelt has what amounts to a fetish against "interfering" in the careers of her children. But in the two or three years Franklin lived in her New York apartment, after he left the Navy in 1946, her friends were his friends, and her ideas on current issues were usually congenial to her son's ideas.

Young Roosevelt has a tremendous respect for the opinions of his mother. But friends insist his day-to-day decisions are his own.

Interestingly, he once tried to duck the political arena. When he married munitions heiress Ethel du Pont in 1937, he vowed he would never enter politics.

But he hadn't reckoned with family tradition. He was easily persuaded to make the 1949 race. And during that campaign, his first wife quietly obtained a Nevada divorce.

Last August he married Suzanne Perrin of New York. Today, "Sue and Frank" live modestly in a six-room "row house" in Georgetown.

What role do they play in Washington society? "None," say the newlyweds.

Long ago they decided to budget their time. One night a week they dine with friends. Two nights a week they spend together, often reading aloud. Other nights Roosevelt brings home legislative chores.

They have a flat rule: "No cocktail parties!"

What does Roosevelt stand for?

*With few exceptions, he stands for the things Harry Truman campaigned for in 1948—better housing, civil rights, Federal aid to education, broadened social security and the Administration's foreign policy program. (Unlike Truman, however, young Roosevelt has never endorsed compulsory health insurance.)*

### He, Too, Bucked Tammany

Politicians like to draw parallels. They can't forget that Franklin's first plunge into politics last year had a lot in common with his Dad's political debut. They both led off with a blow at the Tammany Tiger.

Young Roosevelt ran for the late Sol Bloom's Manhattan seat. He had wanted to run as a Democrat, but Tammany said *"No!"*

He ran anyway—under the Liberal and Four Freedoms labels—and defeated the Tammany entry by two to one.

Left of center, again like his father, his closest Capitol associates are "Truman Democrats." But he cultivates friends of all factions.

When he took his seat in the House, President Truman insisted that he make the White House his first call. He did. But he's not in the so-called "Truman crony" group. Though he plugs for most Fair Deal planks, he favors more economy and efficiency in government. In fact, he's drafting his own budget reform bill. In these respects, he's part of a new movement in his party for "competent liberalism"—a vogue set largely by Democratic Senator Paul Douglas of Illinois.

The younger men with whom Roosevelt fraternizes are nearly all hard-hitting liberals of the "Fair Deal" stripe—like Colorado's John A. Carroll, California's Chet Holifield and Wisconsin's Andrew Biemiller.

On one score the young Congressman is quite firm: he's not out to copy Daddy!

"Problems change from generation to generation," he has declared. "What I stand for today is what I believe in.

"I don't think it's intelligent to try to advance in the future on what I think Dad might have stood for. Anyway, I'd just have to guess. I can't read a crystal ball!"

**HIS MOTHER AND PRETTY WIFE** stop by for a chat. Latter is the former Suzanne Perrin of New York.

**HE CALLS ON STEVE EARLY,** who was his father's secretary. Early is now Deputy Defense Secretary.

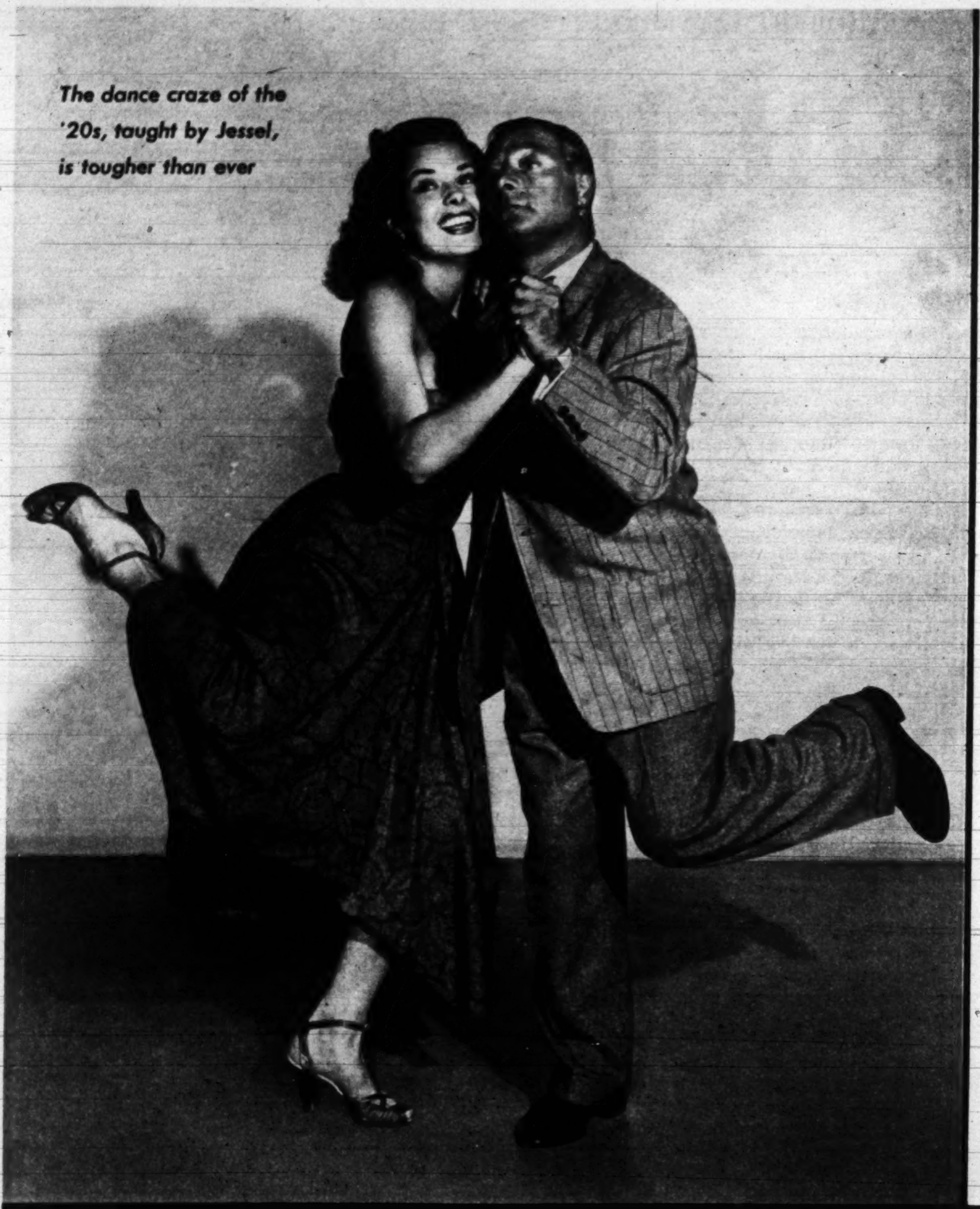

*The dance craze of the '20s, taught by Jessel, is tougher than ever*

**PUPIL** Peters takes lesson from "Charleston" expert George Jessel, teaching from memory.

**FLINGING** leg forward instead of hopping back causes pupil to kick teacher behind knee.

# Jessel "teaches" the Charleston

DEPENDING ON your age bracket, the furious, ankle-twisting caper here exhibited by ageless George Jessel and 20th Century-Fox star Jean Peters is either a new dance rage or a memento of the '20s.

The Charleston, contemporary of 1926's collegiate raccoon coats, Stutz Bearcats, and co-ed Flappers, is coming back strong in 1950. According to dance-teachers, it may reach new peaks in popularity.

Like Jessel, now a studio executive, many a gay blade of the '20s may be tempted to teach it. Let this be a warning.

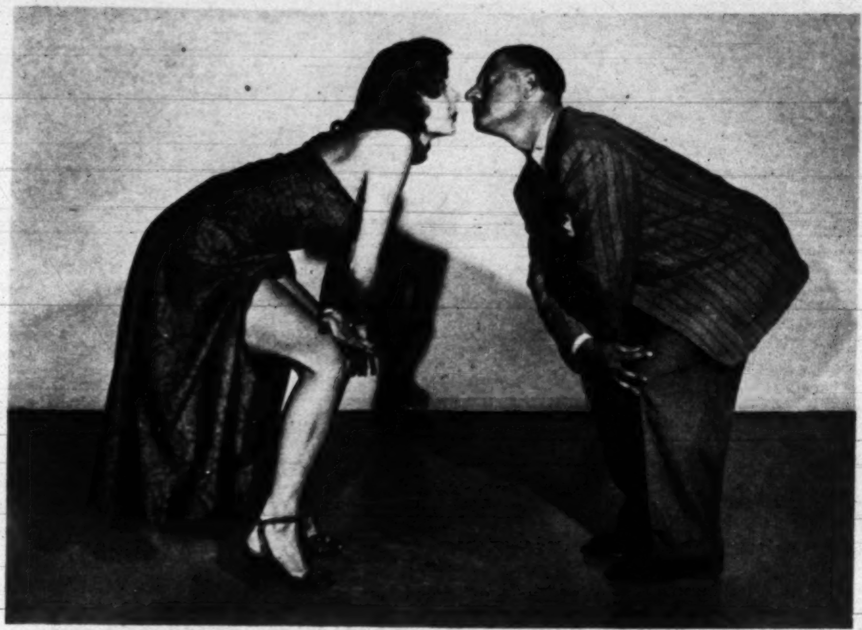

DOING THE CHARLESTON: Bend legs slightly, put weight on toes, twist heels sideways rapidly. Hands placed on opposite knees is advanced "Charlestoning."

DUET Charleston puts pupil off balance as teacher gets in spirit of '20s.

LEARNING safe sideward stance, Miss Peters avoids knee-smash. Jessel tires.

FLINGING heels high, pupil overtakes her teacher. Jessel gets feet tangled.

FINALE: Teacher collapses, muttering "I've 'had it.' I had it 20 years ago."


ESTHER WILLIAMS
Co-starring in Metro-Goldwyn-Mayer's Technicolor Production
"Duchess of Idaho"

your *Coolest* way to a TAN!

dramatic Sun-Tan Shades in

# PAN-STIK* by *Max Factor*

*sensational new cream make-up, the only one of its kind*

**Take a tip from the screen stars who can't afford to let their skins freckle, burn, peel or become coarsened by summer sun**...Pan-Stik, in Sun-Tan Shades, creates an exciting new summer personality for you in just seconds. Its light, creamy texture blends lovely, flattering color into soft, smooth, glamorous new summer complexion beauty...veils blemishes, freckles, off-colored spots...never streaks or smears, never becomes greasy or shiny, even on the warmest day...stays lovely hours longer.

**Pan-Stik is your ideal summer make-up...**
*It's the cool, comfortable, refreshing way to a tan.*

**PAN-STIK by MAX FACTOR ★ HOLLYWOOD**

... feels as wonderful as it looks.
... never causes your skin to perspire.
... protects your skin from sun, wind, dust.
... non-drying, keeps skin soft, smooth.
... easy to use, ideal for traveling.
... waterproof, too.

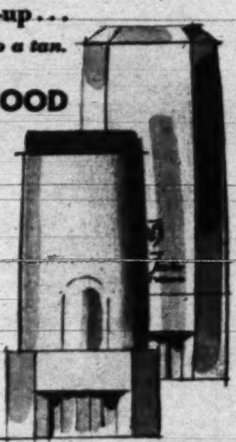

**MAIL COUPON** FOR HOLLYWOOD'S SUN-TAN MAKE-UP SECRET...You will receive a trial-size Pan-Stik in a dramatic Sun-Tan Shade...plus your personally prescribed Complexion Analysis and Color Harmony Make-Up Chart...plus the 32-page, color-illustrated book, "The New Art of Make-Up", all by Max Factor.

Natural Tan, Golden Tan, also 5 Color Harmony Skin Tones $1.50 Plus Tax

**SEND FOR THIS EXCITING PAN-STIK OFFER TODAY!**
FILL IN AND CHECK CAREFULLY THE INFORMATION CHART BELOW AND MAIL

MAX FACTOR MAKE-UP STUDIO
Dept. 10, Box 941, Hollywood 28, California

Please send me your exciting Pan-Stik offer. I enclose 10¢ in coin to help cover cost of postage and handling.

Name ____________________
PLEASE PRINT NAME AND ADDRESS
Address ____________________ Age ______
City ____________ Zone ____ State ______

| COMPLEXION | EYES | HAIR |
| --- | --- | --- |
| Fair ☐ | Blue ☐ | BLONDE Light ☐ Dark ☐ |
| Creamy ☐ | Gray ☐ | BRUNETTE Light ☐ Dark ☐ |
| Medium ☐ | Green ☐ | BROWNETTE Light ☐ Dark ☐ |
| Ruddy ☐ | Hazel ☐ | REDHEAD Light ☐ Dark ☐ |
| Sallow ☐ | Brown ☐ | |
| Freckled ☐ | Black ☐ | |
| Olive ☐ | LASHES (Color) | |
| Deep Olive ☐ | ☐ Light ☐ Med. ☐ Dark | |
| SKIN: Normal ☐ Dry ☐ Oily ☐ | | If hair is Gray, check type above & here ☐ |

230-68

*Pan-Stik (trademark) means Max Factor Hollywood Cream-Type Make-Up

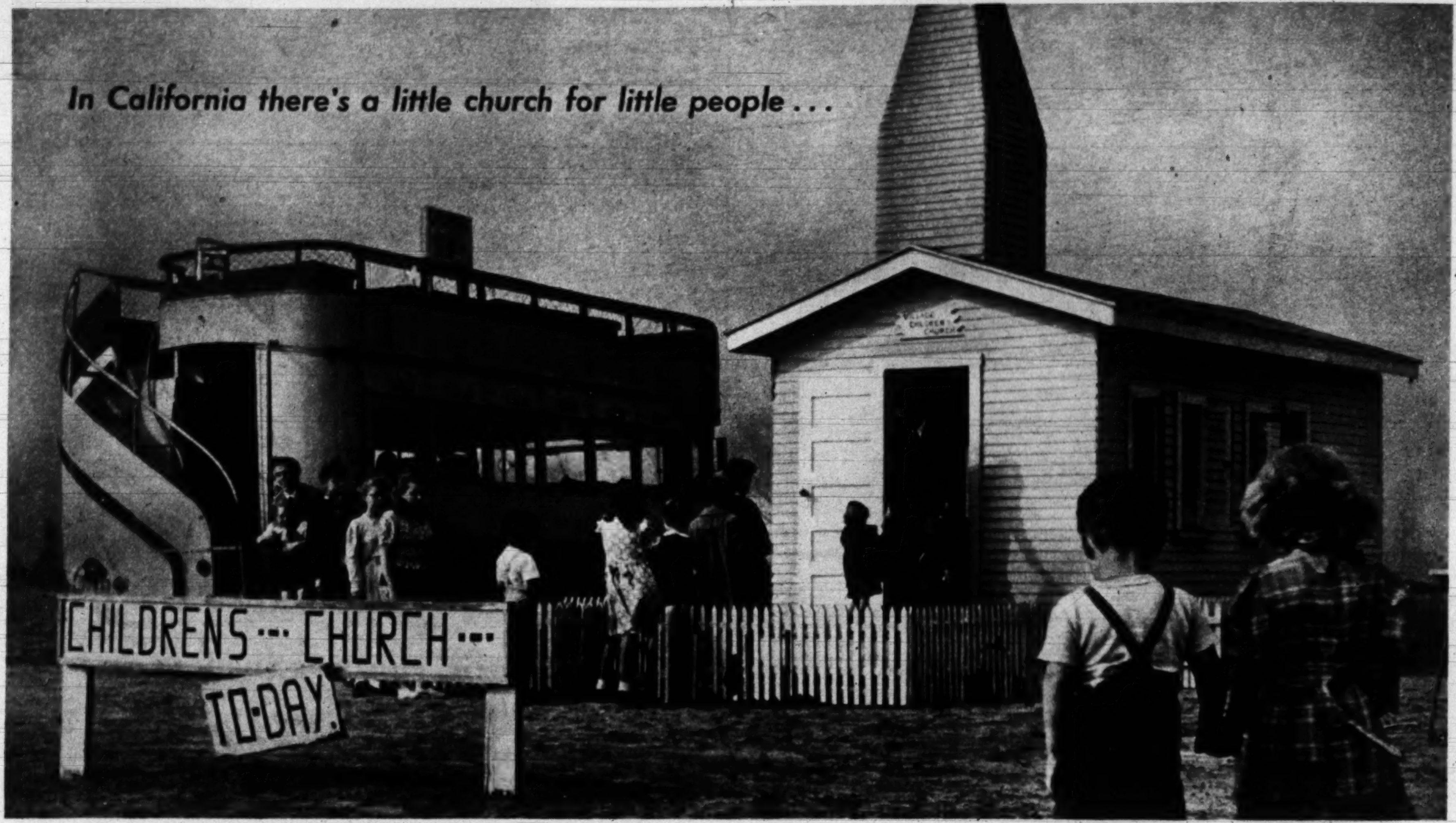


*In California there's a little church for little people . . .*

# You, absolutely you

Can't you read yourself right into this scene? Did you ever in your life see a cake of more sumptuous appearance, of more mouth-watering lusciousness, of more eat-all-you-like generosity? How does a cake like this come about? By merely adding milk to either of the two new Pillsbury Cake Mixes, the kind that come in the trim blue and white packages. Can you think of anything your family would rather have? Can you think of anything easier to do? Isn't this cake for you, absolutely, *you*?

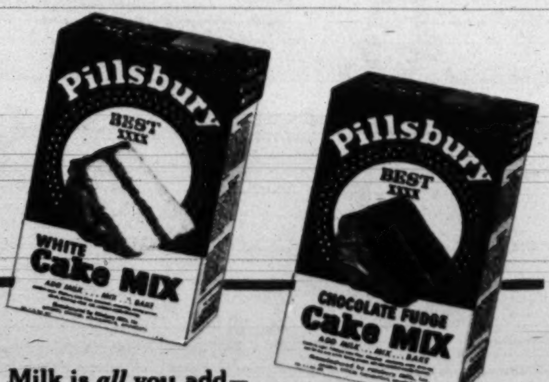


Pillsbury BEST XXXX Mixes

*Remember You and Ann Pillsbury can make a great team*

## Pillsbury CAKE MIXES

***WHITE AND CHOCOLATE FUDGE***

Milk is *all* you add—
No eggs, flavoring, or extras of any kind required.
These are *complete* mixes.

Youngsters listen attentively to informal sermon preached in "kid talk."

**EVANGELIST** Libbey and his three sisters play old-fashioned hymns for youngsters. Later everyone sings.

# Church For Kids

## A California evangelist builds a tiny house of worship

IN SOUTHERN CALIFORNIA stands one of the world's most unusual churches. It's just for children, and to fit its pint-sized parishioners, it's a tiny model of a full-sized church. Erected on the outskirts of Whittier (pop. 20,000) by non-denominational evangelist Loren Libbey, it is his third, accommodates 30 youngsters, has its own steeple and altar. All the "pews" are seats salvaged from a bus.

Libbey, who conducts services every Saturday at 2:30 p.m. in his "Little Church," drives a bus from door to door to collect his congregation. He preaches to them in simple language, but is strong on hellfire and original sin. The kids' favorite part of the service: hymn-singing, and passing the collection plate.

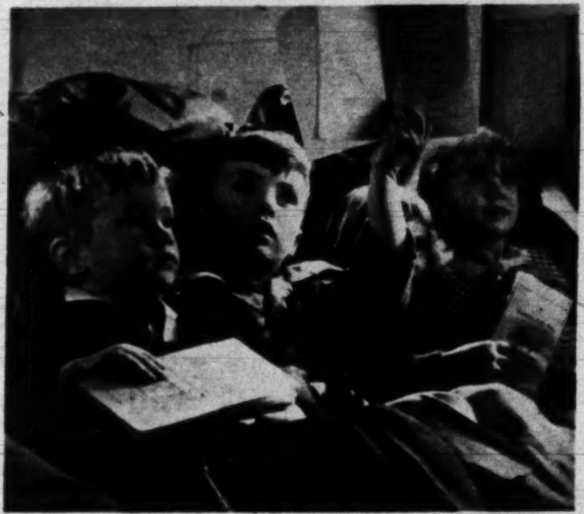

**SEVERAL** parishioners of "Little Church" can't read hymn books, but they enjoy holding and waving them about.

**COLLECTION PLATE** is passed—very carefully—by a junior church-goer. Youngsters save their pennies and nickels for the occasion, so far have saved $38 which will be used to enlarge 30x15-ft. chapel.

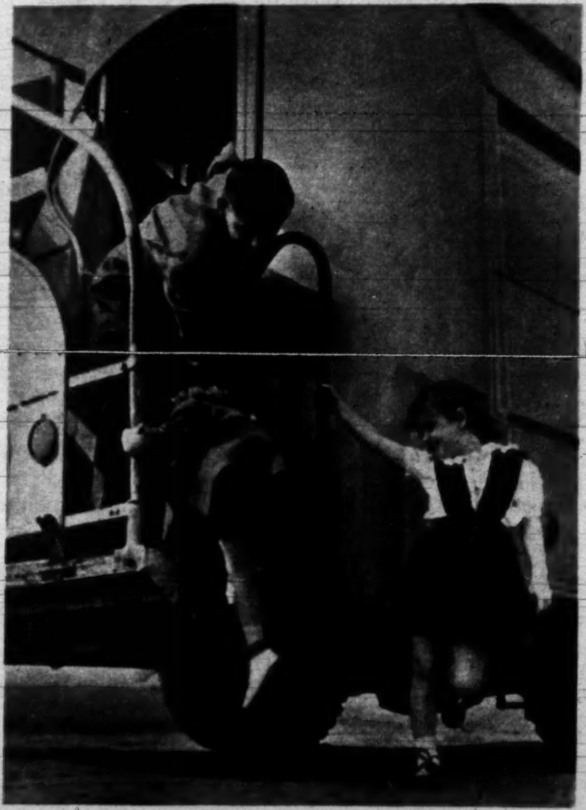

**LOREN LIBBEY** helps two parishioners board his "church bus." Youngsters get ride to and from service.

Prize gladioli bring Roger Arnett $6,500 a year. He plants about 300,000 bulbs a season.

# He won the big race!

## Broken back and loss of leg couldn't stop Roger Arnett

BY MARY COMER AND KARL DETZER

ROGER ARNETT has had more troubles than most men. He is a "hopeless" cripple – with two helpless legs. Yet in ten years he has pushed himself, in his wheel chair, into the front rank of American hybrid flower growers, turned a $300 investment into a $6500-a-year business. What's more, he's raising a fine family and devoting countless days and nights to a national movement to help other disabled persons help themselves.

His wife, LaVerna, stands beside him, giving just the kind of support he needs. She had infantile paralysis when she was six, walks with difficulty, but in spite of that takes hard work and long hours in her stride.

The two of them and their three adopted children get along so well, running their prosperous ten-acre gladiolus farm near Columbus, Indiana, that less fortunate neighbors often turn to them for encouragement and aid.

Roger Arnett was once an athlete. In 1931 he led the Ypsilanti, Mich., State Teachers College track team to seven consecutive triumphs. His own swift feet ran away with state records in the half-mile, two-mile and four-mile distances.

The team was on its way to meet Notre Dame that year when Arnett's car turned over on an icy road. He lay a long time in the hospital with a broken back before the doctors told him that he'd never run again, never even stand on his feet.

After nearly 30 months he went back to school in a wheel chair, crammed hard, and the next year received his A.B. degree.

"I always had planned to teach science and math," he says. "So I went out to look for a job. I wheeled myself from school to school. Not a single school board even tried to find out whether I knew my subjects or how to teach them. They all turned me down because I couldn't walk."

### He Studied With LaVerna

FINALLY Roger went to work as a clerk in the welfare department of his home town, Owosso, Mich. The job supported him but it was no place for a man with ambition. If he only knew bookkeeping, he realized, he might win promotion. So he studied bookkeeping in the evenings and employed as tutor a girl named LaVerna Bowen, whose own feet shuffled as the result of infantile paralysis. She was a graduate of Western Michigan State Teachers College.

Arnett and his teacher worked hard at the bookkeeping lessons; he finished the course in a year and married her.

They had planned the future. They would save their money, gradually turn one of Arnett's hobbies into a profitable business. He had studied photography in college; they eventually would become commercial photographers.

They fitted out their darkroom, slowly gathered the expensive equipment while he held tightly to his job in the welfare office. Then, without warning, Roger developed tuberculosis. "You must have rest, plenty of sunlight and fresh air," the doctors told him. "You can't work in a darkroom."

He couldn't run; he couldn't teach; he couldn't be a photographer. But he still could study, and plan hopefully.

While he waited for his lungs to heal he spent many sunny afternoons in his father's back-yard garden, soaking up fresh air, soaking up, too, the beauty of a few rows of gladiolus blooms. In 1937 the doctors said that the tuberculosis was arrested but that he must spend as much as possible of his life outdoors. He knew that people paid high prices for good gladiolus stalks and bulbs. So from his wheel chair he planted a small patch in his own back yard.

He worked hard; read everything he could find on the subject, slowly expanded his plantings. The Arnetts became fairly secure economically, and decided to adopt a child.

### Their Happiest Moment

SO THEY applied to the proper agency and were refused. But not discouraged. Mere physical disabilities would not prevent them from being good parents, they insisted. They applied again and again. At last an agency let them have a child "on loan."

"We had to promise to give him up if his real parents ever came for him," Mrs. Arnett says. "It was hard, never knowing. At last the parents gave up their claim. It was one of the happiest moments of our lives."

The authorities watched the progress of the adopted son, and when the couple asked for a second child, then a third, there was little delay.

Now Arnett's experiments in crossing gladioli began to produce new types and color combinations. He went to two acres, four, ten. That was in 1939.

With luck he would cash in. But a withering drought descended on his hard-worked acres. He saw his hopes turn brown as his parched beds.

"We had to start all over again,"

HAPPY despite handicaps, Arnetts talk with two of three adopted children.

IN BOSUN'S CHAIR Arnett swings himself to tractor. He does own cultivating.

On motor scooter, Arnett and wife, both handicapped, tend 10-acre field.

he says. "We had lost our money and our work but we saved a lot of useful experience."

This time the business grew more slowly. He had left his job in the welfare department and took an office job in a war plant, spending his off-duty hours among his flower beds. By 1947 he had saved enough money to gamble on 24 hours a day as a gladiolus grower.

He realized now that Owosso wasn't the perfect place to grow flowers. The winters were too long and autumn frosts chopped off the growing season early. So he looked for a better location. Southern Indiana seemed about right.

He leased a ten-acre field near Columbus, where land was not too costly and markets were close at hand, and bought a white colonial farmhouse that adjoined it.

Out in the fields Roger works hard. Leaning down from his motor scooter, he weeds the rows, trims, cultivates, plants, sorts. His tractor has hand extensions attached to the foot pedals.

### How He Hoists Himself

Getting up to the high tractor seat is difficult. He has overcome this problem by having installed in the garage a sort of bosun's chair. He halts his wheel chair beside the tractor, slides the bosun's chair under himself, pulls himself upward with a block attached to an overhead cable, works his way along that cable till he is over the tractor seat, lets himself down into it.

His bright red "Nancy" won the 1948 grand championship at Michigan State College. His "White Challenge" walked away with the Indiana grand prize. Its bulbs sell for $1.50 each. In Illinois and at Detroit and in Canadian shows his blooms and bulbs have topped the shows.

The 300,000 bulbs in one season produce three million "bulblets." All are dug up in the fall, cleaned, sorted, prepared for sale. This task, together with getting out the catalogue, constitute the family's winter work. The catalogue goes to the four corners of the earth and orders have come from Australia and China.

### Roger Accepts a Public Service

But all these hours of labor and of planning still leave time for Arnett's most important task—helping other disabled fellows. He has established three chapters of the American Federation of the Physically Handicapped, is a national vice president of the organization. Last summer President Truman called him to Washington, there asked him to serve on a committee to bring the potentialities of the handicapped to the attention of the nation.

The "helpless cripple," Roger Arnett says, "can do a great deal to help not only himself but others. But he needs community understanding. If you help a man to be self-supporting you've not only helped him, you've helped his town, the state and the nation which otherwise might have to furnish the tax money to support him."

A reporter recently was talking with Arnett in his farmhouse when the telephone rang. Roger frowned as he listened to the caller, then said, "I'll get at it right away." After he had hung up he turned to the reporter. "That was a woman whose husband is an invalid, the kind people call 'helpless.' The wife is afraid he'll kill himself. I'll have to get up there and help straighten him out. Show him how to become a useful member of the community."

He pushed himself across the room in his wheel chair, this man who once had broken track records.

"You see," he said with conviction, "nothing is impossible. Not if you put your mind on it and your heart into it. Nothing in the world."


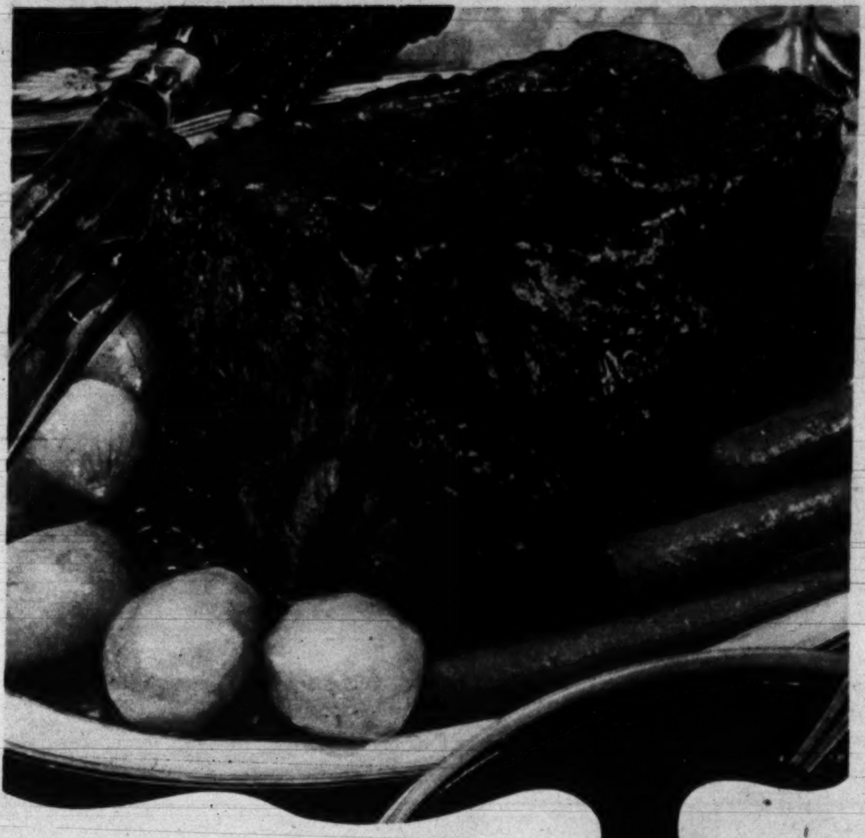

Sunday Dinner Magic

with a low-cost roast

**POT ROAST—*Hunt Style***

You'll thank your lucky stars for the way Hunt's Tomato Sauce makes low-cost cuts of meat *extra* delicious!

It's Hunt's *Kettle-simmered* flavor that does the trick. All-tomato goodness—no starchy fillers! Costs just a few cents a can!

Choose the best buy in beef, according to your budget.

Get: *4 to 5 lbs. round, rump, chuck, or heel of round*

Use a deep, heavy pan. Brown meat on all sides in:

*¼ cup drippings or shortening*

Add: *2 medium onions, sliced*
*2 cans Hunt's Tomato Sauce*
*2 cups water 1 tsp. salt 8 cloves*
*¼ tsp. pepper ¼ tsp. ginger*

Cover tightly. Simmer over low heat 3 to 3½ hours or till tender. The liquid will be rich and savory, thanks to Hunt's Tomato Sauce.

Add: *6 to 8 potatoes, pared and halved*
*6 to 8 carrots, halved 1 tsp. salt*

Cook 30 minutes longer till tender. Then—

Get ready for joy! Your delicious roast will serve 6 to 8 hungry people. And you'll decide to *always* keep Hunt's Tomato Sauce on hand—for stews, meat loaf, casseroles, spaghetti, leftovers.

Get Hunt's right away. Your grocer sells it *for a few cents a can!*

**The Kettle-Simmered cooking sauce**

Guaranteed by Good Housekeeping

Hunt—for the best

Hunt Foods, Inc., Los Angeles

for breakfast or dessert
HUNT'S
HEAVENLY PEACHES

An exquisite flavor duet—the sweet-sharp coolness of Lemon Ice Cream and the spicy tang of Gingersnaps.

BY BETH MERRIMAN
PARADE'S FOOD EDITOR

*You'll love this new*

# Lemon Ice Cream

ONCE YOU HAVE TASTED this smooth, cool Lemon Ice Cream, you'll think of many ways to serve it this summer. Topped with crushed strawberries or raspberries or peaches it makes a luscious sundae; in a tall glass, with ginger ale, a cooling soda; packed in a baked pie shell with whipped cream and berries atop, a memorable ice cream pie; between cake slices, with a fruit sauce, a wonderful dinner-time climax. Or, as we show it, with gingersnaps, a light dessert that cools and satisfies. Undoubtedly you will dream up several more serving ideas before summertime is over.

### DELECTABLE DESSERT

**Lemon Ice Cream**

**2 eggs**
**½ cup sugar**
**½ cup light corn syrup**
**1 ½ cups milk**
**⅔ cup heavy cream**
**½ cup lemon juice**
**1 tablespoon grated lemon peel**

Beat eggs thoroughly; add sugar gradually while beating. Add corn syrup, milk, cream, lemon juice and peel. Freeze firm. Turn out into chilled bowl. Beat with rotary egg beater until light. Freeze firm. Serves 6.

## *Lemon Ice Cream is a versatile warm-weather dessert. Serve it often.*

**Light corn syrup**, to insure velvety-smooth texture, is added with other ingredients for Lemon Ice Cream.

**Gingersnaps** are easy. Follow directions on package of gingerbread mix, form into roll, wrap, chill well.

**With a sharp knife**, slice thin cookies from roll and flatten by pressing in 2 directions with floured fork.

ew

m

ooth,
hink
mer.
s or
lus-
with
d in
eam
ice
th a
time
ger-
and
eam
fore

ce

ually
eam,
out
egg

and
ork.

# FOR HOSPITALITY...

serve Coca-Cola,
the natural
partner
of good things
to eat.

**HOSPITALITY FAIR**
**at your food store**
**JUNE 1 to JULY 5**

**Shop at this Hospitality DISPLAY**

COPYRIGHT 1950, THE COCA-COLA COMPANY

# How to buy a Toothbrush

**Most dental authorities agree that the right brush, properly used, is far more important than your dentifrice. Use these recommendations as a check list:**

**Size of head**

The brushing surface should be approximately equal to the width of three adjacent teeth . . . 1 to 1¼ inches in grown-ups . . . ¾ to 1 inch long in children. A longer head may miss crevices. A shorter head makes brushing tedious.

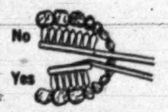


**Soft, Medium, Hard?**

There is a right stiffness to suit *your* teeth and gums. Follow your dentist's advice. Allow for the fact that natural bristles soften faster than synthetic.

**Trim of bristles**

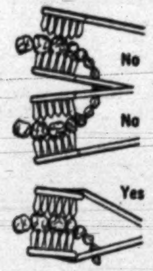


For maximum contact the trim should be straight. Obviously a curve that fits one side of the teeth cannot fit the other. Even tufts help you to exert even pressure on teeth and gums . . . more efficient in reaching crevices from *both* sides of the teeth.

**Type of bristle**

The synthetic bristles in most brushes outlast natural bristles. For example, Squibb natural bristles, although treated for up to 6 times longer life, cannot outlive the Synton bristles in Squibb brushes. Some dentists prefer natural bristles. Ask yours.

**Number of rows**

The most popular brushes are made with 3 rows of bristles. Some dentists now prefer 2 rows. Most brands are made both ways. If you switch from 3 to 2, ask your dentist how to use the narrow head for best results.

**Brand**

There are many excellent brushes. The Squibb Angle Brush, for one, meets all these requirements. It alone combines these features:

A narrow shank to permit proper alignment on the gum line on inside surfaces.

The "Squibb Angle," like the bend in your dentist's mirror, to help you reach hard-to-get-at places.

*The Squibb Angle Toothbrush meets every specification set forth in the Journal of the American Dental Association, Volume 33, No. 5, Page 292.*

SQUIBB

*The priceless ingredient of every product is the honor and integrity of its maker.*
—E. R. Squibb & Sons


*Here's one way to break a stairway fall:*

Stumbling down steps (top), girl raises arms forward and upward (center). Forearms cushion fall (below) as body slides forward.

Falling forward, girl's hands strike ground first, arms "give" with fall.

# How to fall safely

## Which of these few simple rules do you know?

THERE ARE WAYS of falling without hurting yourself.

For seven years the physical education faculty at Wellesley College, near Boston, has been showing college girls how it's done.

Their training is handy for skiing, bike-riding undergrads. It's even more important for future wives and mothers—and for all Americans—as basic training in safe living.

For falls are dangerous. Last year they killed 24,000 persons.

The National Safety Council points out that more than 15,000 fatal falls occurred in homes during 1949. Among persons aged 65 and over, falls are the leading cause of death, and the second leading cause among those 16 to 25.

With these lethal facts in mind, Wellesley girls (see photos) put serious effort into learning how to cushion the impact of a fall.

Their Rule Number One: If you're falling, relax! *Don't stiffen up.*

You can fall three ways—forward, sideways or backward. One safe way to break the force of a violent forward tumble is to end in a somersault or "forward roll."

If you sprawl full length, you should cushion the impact with hands or forearms (see above).

But when you fall sideways, turn your head and try to land on the back of one shoulder. Or stretch your arms sideways, and slide along on arms and side (photo lower left).

If you fall from a ladder or a stair, try to turn and face the ground, then break the fall with your hands. If you can't turn, use your arms to cushion the fall. Let them give, though, or you may break a bone.

No amount of teaching, experts point out, will insure fully against injury. That's why they all agree on one precept: watch your step!

**FALLING SIDEWAYS,** knee is bent. Upper leg, outflung arm absorb impact.

**FALLING BACK,** place one foot behind, bend knees, bring arms back, land sitting.

fall.

eft).
tair,
und,
nds.
s to
give,
one.
erts
inst
gree
tep!

hind,
ting.

# Parade of Progress

- A new lawn sprinkler
- 'Iron-on' designs
- A new car locker . . .

By PETER DRYDEN

**DOES-ALL SPRINKLER:** You can fertilize, kill weeds, even spray insecticide with new sprinkler. Plastic jar holds quart of desired chemical. Turning lid regulates solution strength. There's a hand spray, too, for use in place of sprinkler head when killing weeds and insects.

4-in-1 lawn sprinkler.

* * *

**INEXPENSIVE AND INSULATED,** new hamper of lightweight fibreboard keeps hot foods hot, cold ones cold. Cubic foot capacity makes it good for picnic, fishing, even for temporary ice box. $4.

Keeps food cold or hot.

* * *

**2-EDGED SANDWICH KNIFE** cuts both meats and bread. One edge is serrated so it cuts in both the forward and the backward motion. Knife is guaranteed to stay sharp for three years. Cost: $4.

Cuts both meat, bread.

* * *

**IRON-ON DESIGNS** for all fabrics take only seconds to apply. Available in dozens of colorful patterns, they can be ironed onto cottons, nylons, rayons, silks, and woolens, onto rough as well as smooth-textured material. They're washable, can even withstand vigorous tub-washing. Price is 25¢ per pkg.

Decorates any fabric.

**CLEVER SNAP-ON ASHTRAY** attaches to floor lamps, card table legs, or wherever desired. Wide tray is large enough for cold drinks, sewing accessories or a small plant. Spring attachment fits various diameters ($4.95).

You can now **SPRAY YOUR SUNTAN LOTION.** It comes packaged in flexible, non-breakable plastic bottle so you need only squeeze the bottle to spray lotion on such hard-to-reach areas as shoulders, back.

**NEW FAN** with suction-cup base can be placed on any smooth, non-porous surface. There's no creeping, and fan is swivel-mounted so it adjusts to blow at desired angle ($3.98).

**AUTO-DRAWER,** an all-steel drawer with catch lock, can be clipped, without tools, under either side of the front seat of 1949 and 1950 model Ford, Mercury, Chevrolet, Oldsmobile, Plymouth and Dodge cars, giving you extra storage room for maps, gloves, rubbers, etc. As you adjust seat, drawer rides with it ($6.95).

**NOTE:** Prices quoted above are approximate, may vary somewhat in different localities. Send no money to PARADE. For names and addresses of manufacturers, send inquiries with stamped, self-addressed envelope to Parade of Progress, PARADE, 405 Lexington Ave., New York 17, N. Y.


"Have You Tasted the DIFFERENCE in Corn Flakes?"

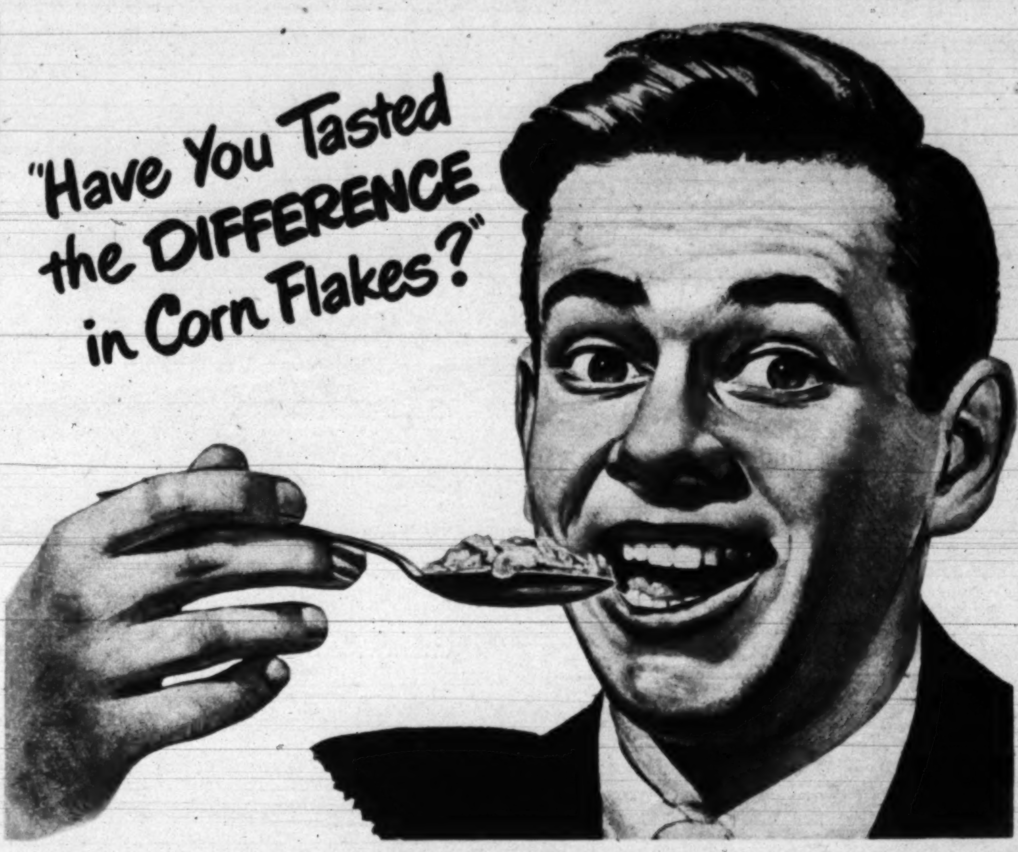

Post-Toasting makes the difference in Freshness, Crispness, Flavor!

"Mom's been giving us corn flakes ever since I can remember, and how we love 'em! They're the family favorite.

"But there's a *difference* in corn flakes! Post Toasties are better by far—*crisper, fresher,* ever so much *tastier!*"

**"Post-Toasting"** makes the difference! This special process adds *extra* tenderness, *extra* flakiness, *extra* goodness!

What's more, the new Trip-L-Wrap "Keep Fresh" Package brings you Post Toasties *guaranteed fresh.* Get Post Toasties from your grocer today. They're one of the famous Post Cereals.

Don't say 'Corn Flakes,' say

Post Toasties

—the BETTER Corn Flakes

A Post Cereal
GUARANTEED FRESH!

Triple your money back if Post Toasties are not as fresh as any corn flakes you ever ate.

A Product of General Foods

She's off! A gentle push from pilot sends "Nellie," the Flying Saucer, aloft on a soaring 20-minute flight.

# They built a Flying SAUCER!

***These smart engineers put a gasoline motor on a disc of cardboard—and made it fly!***

BY EMILE C. SCHURMACHER

TO THE 38 MEMBERS of the Schenectady, N. Y., Helicopter Club, there is nothing very hard to understand about Flying Saucers. The boys from Schenectady, you see, have their own saucer.

For almost three years, entirely unaided by midget pilots from Mars or other interplanetary whistle-stops, they've been flying their saucer around a local airport just for fun.

What's more, it's a genuine saucer-shaped aircraft and it looks just like a Flying Saucer is supposed to look. It's neither a helicopter nor an airplane, but a scientific combination of both. The boys call it "Nellie."

"Nellie" was conceived in 1947 during a meeting of members of the club, who have been engaged in aeronautical experiments since May, 1942. Although all members are engineers employed by nearby General Electric, G.E. itself has no connection with the club.

"We're entirely independent," says club spokesman Lee Hunt. "We assign work to ourselves but if someone is bullheaded and wants to go his own way, we let him. Then, if his way doesn't work out he has to stand on his head for the rest of us. Quite a few of our members have been upside down at different times."

This democratic procedure has led the club members into many strange experiments. A predecessor of Nellie's was the "unicopter," which takes a man straight up and down.

Success of the "unicopter" and current publicity about Flying Saucers led Clubman Igor Bensen into saucer research after the subject

**JUST BEFORE** take-off, members of Schenectady's Helicopter Club adjust Nellie's motor. She was built of corrugated cardboard, has three-foot diameter, and will fly hundreds of yards.

had been discussed at the 1947 meeting.

"I didn't know how accurate those Flying Saucer rumors were," Bensen says, "and I didn't care. What did strike me was that the aerodynamic principle of the saucer is fundamentally sound."

Bensen then designed Nellie and built her of corrugated cardboard powered by twin propellers driven by an Olsen 60 engine (a type used in conventional model airplanes). After he built her, Bensen took Nellie out and flew her around. He didn't have to stand on his head, either, for Nellie behaved perfectly.

**Bring on the Martians!**

"This machine can do more than a helicopter or an airplane," says Bensen. "It can hover motionless in the air and also move forward at high speed."

Bensen and his fellow club members are not in the least disturbed about all the recent Flying Saucer reports (see PARADE, April 9, 1950). They believe they have worked out a thoroughly scientific Flying Saucer and that its design may have significant future possibilities in aviation design.

Nor were the boys from Schenectady concerned over the story of the Los Angeles salesman who claimed some time ago that a Flying Saucer piloted by a 23-inch Martian with a huge head had crashed in Mexico.

"Just bring one of those Martian midgets around," Bensen suggsted. "We'll be glad to build him a practical saucer that won't crash!"

***Building saucers isn't the only club project***

**NELLIE'S** rival in hangar is "H-11," jet-propelled helicopter running on compressed air.

**SUPPER** and gab session is traditional climax to club's meetings. Wives serve meal.


# Each With Your Own Initial!

## 4 "Signature" Silverware Teaspoons for Only 75¢

**with white-star end from Kellogg's VARIETY PACKAGE**

**Price includes your script initial!** Heavily plated, beautifully styled . . . exclusive "Signature" is Old Company Plate made and guaranteed by the Wm. Rogers Mfg. Co., Meriden, Conn. So lovely, you'll want more! With teaspoons, you receive list of complete pattern and prices. Send for this stunning value—offered by . . .

Kellogg's VARIETY, best pick 'n' choose fun of all! 10 generous boxes, 7 real cereal favorites. Grand anytime!

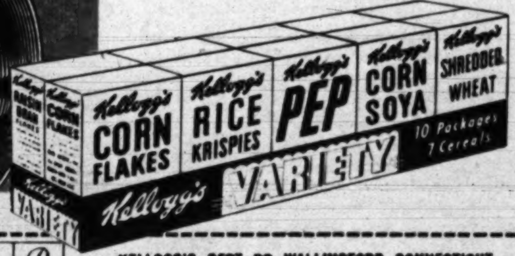


| Circle one initial | | A | B |
|---|---|---|---|
| C | D | E | F |
| G | H | I | J |
| K | L | M | N |
| O | P | Q | R |
| S | T | U | V |
| W | X | Y | Z |

**KELLOGG'S, DEPT. BB, WALLINGFORD, CONNECTICUT**

Please send me ....... "Signature" pattern teaspoons with initial circled. For each unit set of 4 spoons, I enclose 1 white-star end from Kellogg's VARIETY PACKAGE and 75¢ in coin.

NAME ............................................
(please print)

ADDRESS ............................................

CITY ............................ ZONE .... STATE ........

Offer good only in United States; subject to all state and local regulations.


**parade's PICTURE CREDITS**

Cover, Hans Knopf from Pix and Arthur Shay; 2, International News Photos; 4, left—20th Century-Fox, bottom strip—Photo from European; 6-7, Hans Knopf from Pix; 8-9, Ben & Sid Ross; 10-11, Black Star; 12-13, Pat Terry; 14, Albert Gommi; 16, Allan Gould; 18-19, Allan Gould; 20, Graphic House; 22-23, Pix.


*America's Bountiful* **FOLBOT**

Folds in 2 small bags, packs inside car trunk or rides erect on top. New saltwater-proof construction.

Paddles, outboards, sails, rows. No upkeep or fees.

NOW ONLY $139

**LARGE** 17 ft. double-end model

**FREE** giant illustrated catalogue

**BIG** 14 footer square stern

**SEATS 4** Thousands of enthusiastic users since 1933

Write to **FOLBOT CORP.** 43-09 pa HUNTER STREET LONG ISLAND CITY 1, N. Y.

Name ..............................

Address ..............................

City .................. State ..........

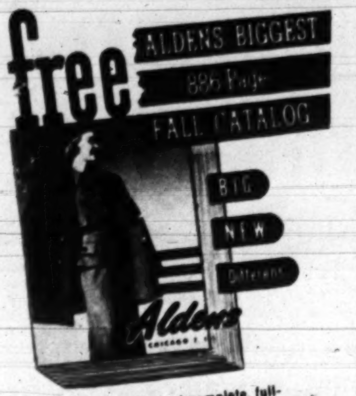


FIRST TIME ANYWHERE—A complete, full-size Catalog absolutely FREE! It's Aldens biggest, modern-look super Catalog for Fall-Winter 1950-51. Hundreds of newest Fall fashions for every age, every size . . . all children's needs . . . complete Store for Men . . . home furnishings and appliances! Get your FREE copy of this Aldens Catalog of Tomorrow TODAY—by mailing coupon below. No deposit! No obligation! It's absolutely FREE! Then, shop at Aldens for all your needs—over 60,000 items—at America's lowest prices! Satisfaction guaranteed always! MAIL COUPON NOW for your FREE Aldens Catalog!

ALDENS, Dept. 767
Box 5362, Chicago 80, Illinois
Please send my FREE Fall and Winter Aldens Catalog as soon as it is off the presses in July.

PRINT Name

PRINT Address or R.F.D. No.

PRINT Post Office (Town) State

CLIP AND MAIL COUPON NOW

**FALSE TEETH**
**KLUTCH holds them tighter**

KLUTCH forms a comfort cushion; holds dental plates so much firmer and snugger that one can eat and talk with greater comfort and security; in many cases almost as well as with natural teeth. Klutch lessens the constant fear of a dropping, rocking, chafing plate. 25¢ and 50¢ at druggists. . . . If your druggist hasn't it, don't waste money on substitutes, but send us 10¢ and we will mail you a generous trial box.
KLUTCH CO., 5070-F, ELMIRA, N.Y.

**Tampax cannot chafe—requires no deodorant**

*That's because this monthly sanitary protection has no external pad*

The marvelous thing about Tampax is that it leaves you free from *all* the annoyances that can be caused by the usual belt-pin-pad arrangement for monthly sanitary protection. Tampax was designed by a doctor to be worn internally. It is ready to use just as you buy it, without extra supports. . . . Made of compressed surgical cotton, each Tampax comes in an applicator that makes insertion easy. When in place, nobody can see an edge-line no matter how smoothly your clothes fit; and *you* feel nothing whatever. Of course there's no chafing. Odor cannot form. Changing quick. Disposal no trouble. . . . Millions now use Tampax. Sold at drug stores, notion counters. Month's supply fits into purse. Economy box holds 4 months' average supply. Three absorbencies—Regular, Super, Junior. Read carefully full directions in box. Tampax Incorporated, Palmer, Mass.

Actress Barbra Fuller chooses a "roomette" for her pet cat Pompy. They're equipped with tiny toys.

*Overnight rooms cost $2; customers bring their own baths . . .*

CALIFORNIA, which boasts more motels than any other state, also holds the distinction of having the only motel for cats. It's in the San Fernando Valley. Tourists park their cats there; so do busy film stars. It has such cat luxuries as cribs, toys, diets and playgrounds.

**WHEN** Howard Duff is busy at studio, he boards his Siamese kitten at the motel.

**MR. AND MRS.** Eddie Albert bid goodbye to pet who'll stay for "honeymoon."

**LIKE** Olga San Juan's, all cats are registered by having their paw-prints taken.

# Newsreel

—— By HY GARDNER ——

### *It's a Wacky World, Isn't It?*

**This one happened** on the outskirts of Philadelphia. A traffic cop, slightly tipsy, tied overtime parking tickets onto scores of automobiles. A fellow policeman was summoned and gently suggested that the overzealous fellow cease and desist—it happened the cars were legally parked in a Drive-In Theater. . . .

**IN THE BRONX,** after a grammar school teacher recently kept an unruly pupil after school, she was served with a legal process from the boy's father. It demanded she pay $1 in baby-sitting wages the boy allegedly lost the afternoon teacher kept him standing in a corner . . .

Princess Rajendra Kunwar Bai

**FOLKS** still like to Keep Up With the Joneses. And on Long Island, most of the Joneses own television sets. So one L. I. firm now sells fake but real-looking TV antennas. They make a fine impression on the neighbors. . . .

Ezio Pinza

**PRINCESS** Rajendra Kunwar Bai of India can't complain about her wedding gifts. She received 47 maidservants, 17 horses, two elephants, an armory and an ice factory. All this belongs to the bride only as long as she stays married. Which explains the ice factory—it's a handy place in which to keep her frozen assets. . . .

**WACKIEST REASON** for a divorce comes out of Cleveland. A woman there won her freedom because her hubby painted a mustache on her gold-framed bridal portrait. The husband, a barber, said he was just doodling. . . .

**EZIO PINZA** noticed a cluster of window-shoppers grouped about a dry goods window. He discovered the attraction was a peephole in a curtain, labelled: "For the Clean-Minded Only." Through the peephole, curiosity seekers saw a display of bathtowels.

**CONNECTICUT** State Motor Vehicle Commissioner Mulvihill reveals that it is safer to lend your car to a friend than to a relative. Last year 11,345 relatives driving borrowed cars were involved in traffic accidents, compared with 1,336 friends. If you're smart, you'll clip this item and hand it to your unfavorite brother-in-law the next time he asks to borrow the old chariot. . . .

**PROFESSOR** Albert Einstein's Generalized Gravitation Theory formulas are being reproduced as a design for a women's $1 scarf . . .

**THE** American Guild of Variety Artists is convinced that wrestlers are better actors than they are athletes, so they're planning to admit the grunt-and-groan guys into the actor's union. Anyway—it's a new twist. (Oucchh!) . . .

*(**LISTEN** to Hy Gardner over your local MBS station tonight.)*


. . . Students
. . . Teachers

SUMMER WORK
that can pay you well!

● YOU . . . like thousands of others in the past 25 years . . . have an unusual opportunity for income this summer. The nationally-known Realsilk organization is again placing students and teachers in pleasant, profitable, full-time, or part-time work.

Those selected will contact customers and prospects in their homes and offices to sell the famous Realsilk line of top-quality apparel for all the family. Previous sales experience is not necessary to start.

Good sales territories are available in most communities. No investment is necessary. If you are interested . . . look for Realsilk in your local telephone directory . . . or write C. C. Knox, Vice-President.

REAL SILK HOSIERY MILLS, INC.
INDIANAPOLIS 6, INDIANA

Don't Be FAT!

R.D.X. tablets help you to help yourself reduce

Take R.D.X. Tablets before meals to help you curb your appetite for unneeded foods. Between meals, R.D.X. Tablets help you stave off hunger that causes you to overindulge in fattening snacks. Reducing becomes more pleasant, a more enjoyable way of eating.

If your doctor has told you to take off weight, ask him about the wonderful new R.D.X. Tablets and Reducing Plan. R.D.X. Tablets contain *no harmful drugs.*

Let The Scales Show You. You do want to lose weight, don't you? Then buy a package of R.D.X. Tablets and follow the R.D.X. Reducing Plan.

You Lose Weight or Money-Back

At Your Drugstore


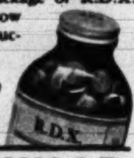




READER'S DIGEST TELLS WHAT LAXATIVES ARE BEST FOR YOU!

Here's how a "lazy colon" can be regulated without pills, salts or drugs

Reader's Digest has dared print the truth about laxatives. It tells about the dangers of cathartics that upset your digestive system. Learn why—especially after 35—it's so important to safeguard your health.

Serutan is the wonderfully effective way to promote waste elimination. It has a mild laxative action like certain fruits and vegetables. No chemical drugs—no salts—no oils. Serutan gives a gentle "push", completely different in action from purgatives.

If you're over 35, read the October, 1949, Reader's Digest then get a package of Serutan with confidence. What a marvelous feeling when you're regular again! Money-back guarantee.

After 35-SERUTAN
READ IT BACKWARDS

INGROWN NAIL
Hurting You?
*Immediate Relief!*

A few drops of OUTGRO® bring blessed relief from tormenting pain of ingrown nail. OUTGRO toughens the skin underneath the nail, allowing the nail to be cut and thus preventing further pain and discomfort. OUTGRO is available at all drug counters.


**Playground for Elephants**

Next week, in PARADE, you'll meet Rosie, Penny and Julie, the luckiest elephants in the U. S. A.


STOP PAYING FANCY PRICES
for Floor Wax®

NOT 59¢
ONLY 29¢
A PINT!

AEROWAX NO RUBBING WAX

BEFORE Sagging muscles, bumps and bulges. Clothes looked awful. Nothing seemed to fit right. Couldn't wear any of the new styles.

INTERLOCKING HANDS OF FIRM SUPPORT*

Test how you'll feel wearing the TUMMY-FLATTENER this way: clasp hands across abdomen as shown and press up and in. Feel good? That's how you'll feel when you put on the TUMMY-FLATTENER.

AFTER Protruding stomach pushed back in. Front level. Waist line evened out. Superfluous "tummy roll" neatly tucked away. Clothes fit swell. Also ideal under slacks, play shorts and swim trunks. Complete with detachable garters, changeable crotch piece.

PERFECT UNDER SLACKS, PLAY SHORTS AND BATHING SUITS

10 DAY TRIAL OFFER!

SEND NO MONEY!

Convince yourself! See the difference with your own eyes. Try TUMMY-FLATTENER at our expense. If you're not delighted with the immediate results, return in 10 days for immediate refund. TUMMY-FLATTENER sent by Return Mail. Don't wait another minute, Mail coupon TODAY! NOW!

*T.M. Reg. U.S. Pat. Office

NOW to You ONLY $2.98

WARD GREEN CO., Dept. P186
113 West 57th St., New York 19, N. Y.
Rush TUMMY-FLATTENER in Plain Wrapper ON APPROVAL by Return Mail. I'll pay postman $2.98 plus postage. If not thrilled and delighted with the immediate results, I may return it in 10 days for immediate refund. (Extra Large Size, 37 and up, $3.98) (Extra crotch pieces, 50¢ each)
WAIST MEASURE . . . . . . . . . . . . . . . . . . . .
NAME . . . . . . . . . . . . . . . . . . . . . . . .
ADDRESS . . . . . . . . . . . . . . . . . . . . . .
CITY . . . . . . . . . . . . ZONE . . . . STATE . . . . . .
☐ I enclose $2.98 (or $3.98 for size 37 and up). You pay postage.

A BALANCED DIET HELPS ME KEEP FIT!

For a *basic* diet, feed vitamin-rich MILK-BONE TINY-BITS! Then add table scraps or soup to give your dog a *varied* diet balanced to his individual needs! *Economical* because you add the liquid to this concentrated food! MILK-BONE TINY-BITS are sealed in lined containers to keep *fresh!*

MILK-BONE TINY-BITS contain nutrients your dog needs: Vitamins A, $B_1$, $B_2$, D, and E . . . Meat Meal . . . Fish Liver Oil . . . Whole Wheat Flour . . . Minerals . . . Milk.

Guaranteed by Good Housekeeping

NATIONAL BISCUIT COMPANY

National Biscuit Co., Dept. P-6 — FREE SAMPLE
446 E. 10th St., New York 9, N. Y.
Send me *free* MILK-BONE TINY-BITS. Also Booklet: "How to Care for and Feed Your Dog." (Please print. Paste coupon on penny postcard if you wish.)

Name...........................

Address...........................

City and State...........................

This offer good in United States only



STOP PAYING FANCY PRICES

for Floor wax!

ONLY 29¢ full pint

Aerowax is GOOD wax and SAVES you 30¢ a pint



Adventure -- High Pay

Foreign and Domestic Projects Construction Men, Bldg. Trades, Office Help Mechanics. High wages, transportation, living quarters. Alaska, So. America, Africa, Asia, U. S., etc. $2 brings Directory plus List of Jobs, requirements, pay, Application Blanks, full instructions. No employment agency.
Foreign Opportunities, Waseca 52, Minn.


**Howdy-Doody's Best Girl**

She's Rhoda Mann, who's pulled Howdy's strings for three years. She's in PARADE next Sunday.

# Water Skiing Speeds Up!

***That's why new stunts—like skiless water skiing—are on the '50 program***

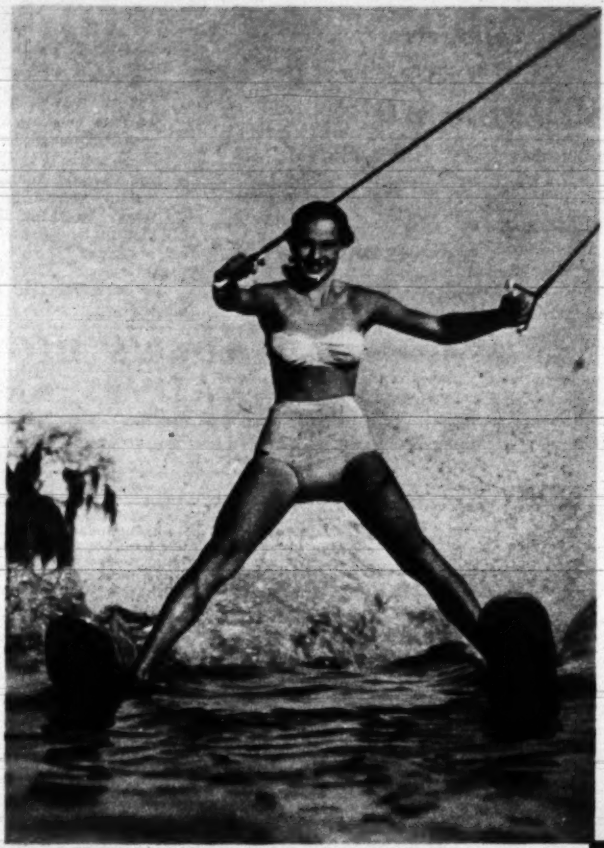

**15 MILES AN HOUR** used to be good skiing speed, but this pretty girl was doing 35 mph.

LIKE AUTO BUILDERS and fashion designers, water skiers are constantly prodded to come up with something new.

So far, they've succeeded pretty well, largely by speeding up their sport from 15 to 35 m.p.h., and by inventing a brace of spectacular stunts. Here, in notable pictures from Florida's Cypress Gardens, is the 1950 bag of water skiing tricks.

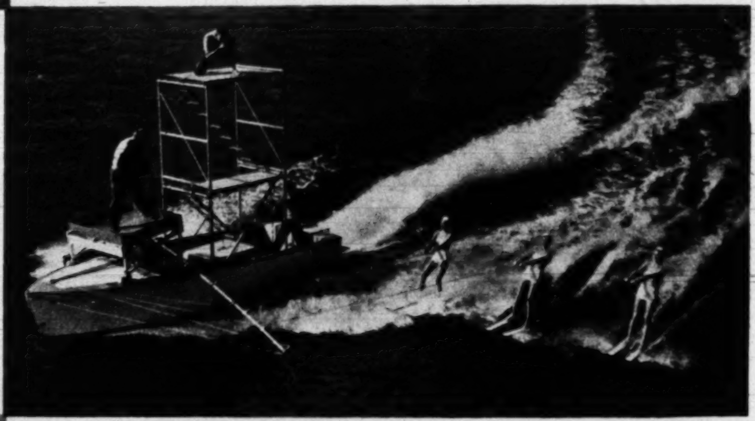

**PHOTOGRAPHERS** use fast camera boat equipped with double platform to catch movies and still pictures of skiers.

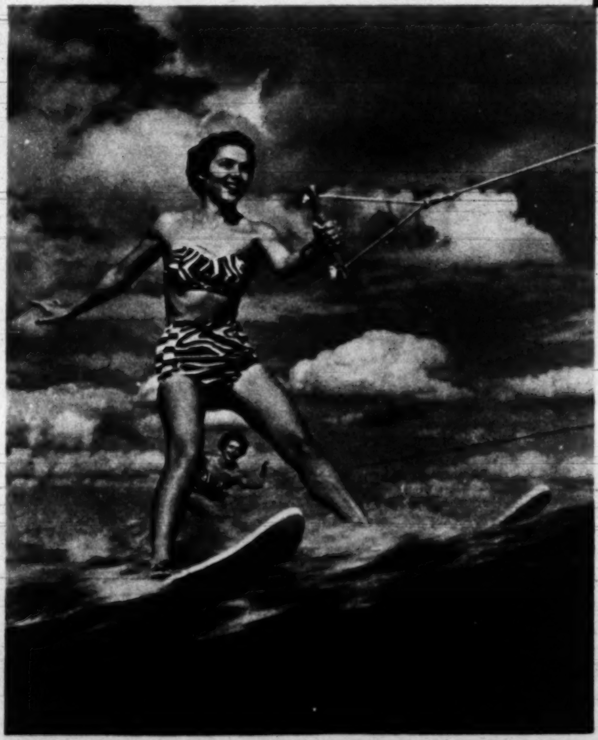

**PEEKABOO!** It took good timing — and towing lines of different lengths — to get this shot.

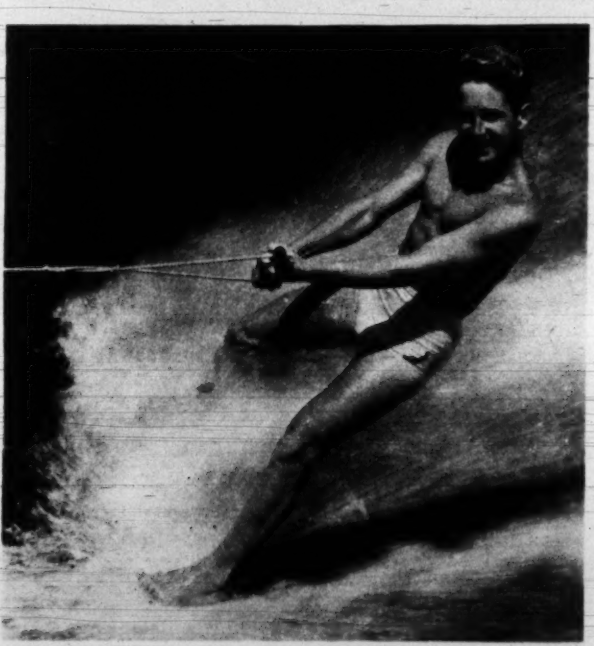

**TRICK-SKIING** champion Roger Ver Sluis of Grand Rapids, Mich., shows how expert can skim along on bare feet.

Soaring skiers took off from ramp placed in water, while third maneuvered around it.


# "I'm Happy" says Veronica Lake

## How to Lose Weight and Look Lovelier

Now! Lose weight *the way* Nature intended you to! If you follow the Ayds plan you should feel healthier, look better while reducing—and have a lovelier figure!

This is because the Ayds way to reduce is a natural way. When you take Ayds before meals, as directed, you can eat what you want . . . all you want. Ayds contains no harmful drugs. It calls for no strenuous diet . . . no massage . . . no exercise.

Ayds is a specially made candy containing health-giving vitamins and minerals. It acts by reducing your desire for those extra fattening calories. Easily and naturally you should begin to look slimmer, more beautiful day by day.

Users report losses up to 10 pounds with the very first box. In fact, you lose weight with the first box ($2.89) or your money back. At drug and department stores—a full month's supply, $2.89.

● "I'm really happy about what Ayds has done for my figure," says lovely movie star, Veronica Lake. "It's nice to know that you're losing weight the way Nature intended you to. No doubt about it, the Ayds way is the smart way to reduce!"

AYDS Vitamin Candy

*The Loveliest Women in the World take AYDS*

## CUTICURA RESULTS OFTEN AMAZING!

**Pimples, rashes* start to clear up in just 7 days**

You too may be amazed the prompt way Cuticura Soap and Ointment speed out blackheads, help relieve pimples,* externally caused. Fragrant, scientifically medicated. 70 years' success. Buy today.

## FALSE TEETH? Chew Steak, Corn, Apples

• Are you discouraged because your false teeth slip? Then read this wonderful news!

Modern science has developed a remarkable new cream in a handy tube, called STAZE. With STAZE, thousands of false-teeth wearers can again bite joyously into a juicy steak — or even eat corn-on-the-cob and apples—without fear of plates slipping.

STAZE seals edges tight — helps keep out annoying food particles. Today get economical STAZE — 35¢ at any drug counter. Money-back guarantee.

STAZE HOLDS PLATES TIGHTER, LONGER

## WHEN SLEEP WON'T COME AND YOU FEEL GLUM

**Use Chewing-Gum Laxative — REMOVES WASTE... NOT GOOD FOOD**

• When you can't sleep—feel just awful because you need a laxative — do as MILLIONS do — chew FEEN-A-MINT.

FEEN-A-MINT is wonderfully different! Doctors say many other laxatives start their "flushing" action too soon . . . right in the stomach. Large doses of such laxatives upset digestion, flush away nourishing food you need for health and energy . . . you feel weak, worn out.

But gentle FEEN-A-MINT, taken as recommended, works chiefly in the lower bowel where it removes only waste, not good food! You avoid that weak, tired feeling. Use FEEN-A-MINT and feel fine, full of life! 25¢, 50¢, or only 10¢

FEEN-A-MINT
FAMOUS CHEWING-GUM LAXATIVE


● For table treats, see PARADE's food page . . . written for YOU.


## ATHLETE'S FOOT

**Doctor's Fast Relief and Healing Aid!**

Don't wait! Get Dr. Scholl's SOLVEX *today!* This famous prescription quickly relieves itching, kills fungi of Athlete's Foot on contact, aids rapid healing of red, raw, cracked or peeling skin between toes and on feet. Insist on Dr. Scholl's SOLVEX. Comes in Liquid, Ointment and Powder form.

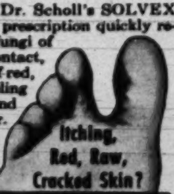


Dr Scholl's SOLVEX

Now try the World's Latest and
Greatest Dishwashing Sensation
GREAT
NEW
DREFT
with 2 Big New Features
1 40% MORE DISHWASHING POWER
SEE THE DIFFERENCE
• See these amazing new suds in action. New Dreft is packed with the power to wash 40% more dishes! New, extra value!
• See how clean Dreft washes dishes! So clean they shine—even without wiping!
• See how grease vanishes. New Dreft cuts grease better than any soap in the world.
2 NEW BEAUTY MILDNESS FOR HANDS
FEEL THE DIFFERENCE
• Feel Dreft's amazing new beauty mildness! The mildest Dreft suds ever!
• Feel the dishwater! How clean and "grease-free"! New Dreft suds are different than any soap in the world!
• Feel! Even the sink is clean! No ring. No dirt. No scum.
New! Milder! EXTRA VALUE
dreft
REMEMBER, TOO... Dreft leaves no germ-breeding film and so
...DREFT HELPS PROTECT YOUR FAMILY'S HEALTH!
SAFER for your washable colors
THAN THE MILDEST SOAP FLAKES

# The Washington Post

# COMIC CARNIVAL

SUNDAY, JUNE 18, 1950

See Walt Disney's "Cinderella" Today on Page 9

# NANCY

By Ernie Bushmiller

# PENNY

By Harry Haenigsen

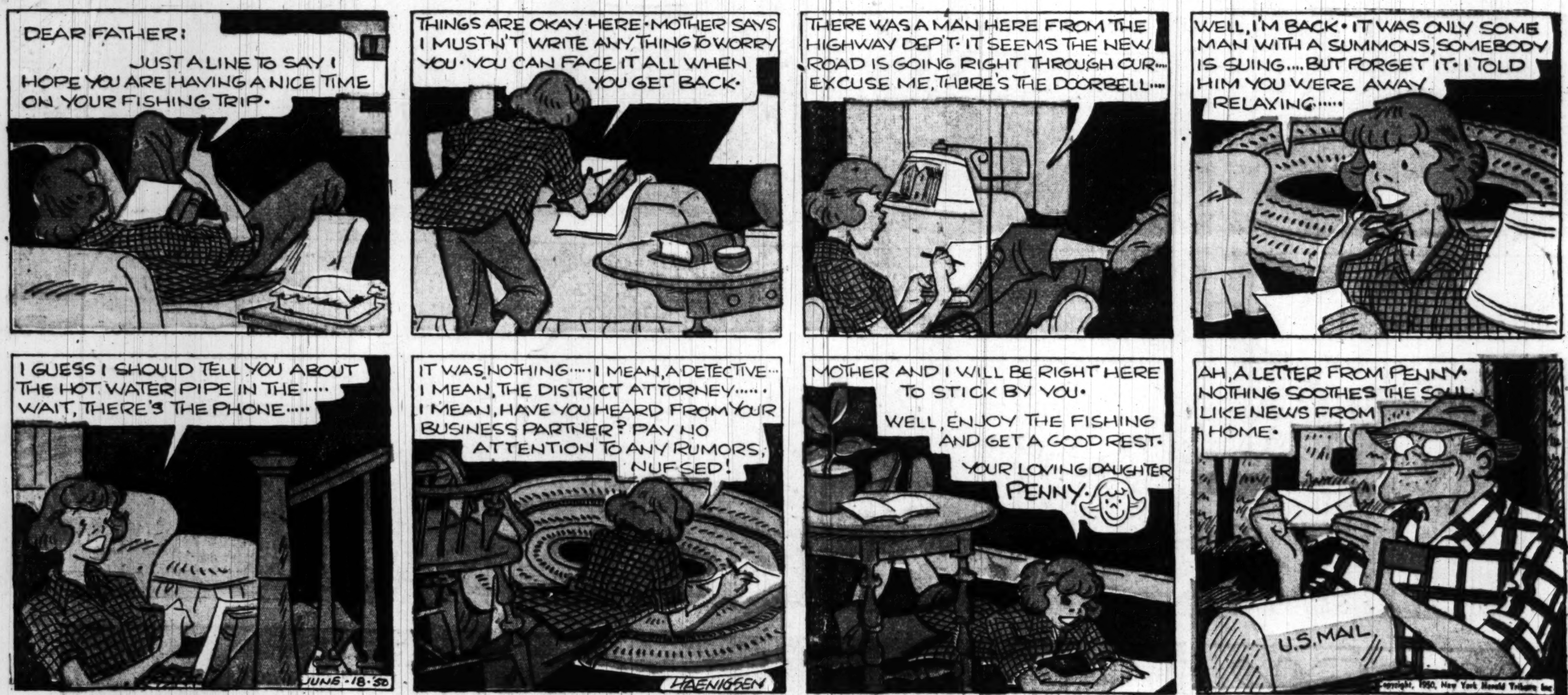

Joe PALOOKA
McNaught Syndicate, Inc.
by HAM FISHER
REG. U.S. PAT OFF.
CONTINUED
THERE'S GONNA BE A RING SET UP ON TH' PLATFORM... LEEMY AIN'T WISE TO IT... WE HOLLER FER PALOOKA T'GIVE US A ONE ROUND EXHIBITION...THAT'S WHERE YA' GIT YER CHANCE, SLUGGY...
CHEE, BUTCH, DAT'S GREAT. I ALWEEZ BEEN TRYIN' T'GIT A CRACK AT 'IM.. YA TINK HE'LL GO FER IT...?
HE'LL HAFTA!
IXNAY ACKINCRAY HERE COMES TH' JOIK! SCRAM!
HA YA, LEEMY... WOT'S D'GOOD WOID?
YA SAY IT'S A SELL-OUT! YER PALS SOITNY DONE A GREAT JOB. WE'LL SURE HAVE A LOTTA DOUGH FER TH' JUV'NILE D'LINQUENT KIDS.
IT'S D'LEEMY NAME DONE IT, KEED! COURSE PALOOKA AN'ALL THEM STARS' NAMES ON D'LIST DIDN'T HOIT.
YA HAD FI'-THOUSAN' TICKETS. AT FI'BUCKS APIECE. SHOULD BE TWENTY-FI T'OUSAN' IN TH' KICK.
D'JERNT ON'Y HOLDS A TOUSAN' BUT WE KIN KEEP THEM OTHER FOUR TOUSAN' OUT EASY. DIS IS ON'Y FER D'LINKWUNTZIS.
HERE'S A CHECK FER D'WHOLE AMOUNT.
NUTTIN DOIN'. GIMME TH' CASH!
YA MEAN YA DON'T TRUST ME CHECK?
I'M A HARD CASH KID! THIS IS FER JUV'NILE D'LINQUENTS! KICK IN!
I HADDA TOIN D'CASH OVER T'DAT CRUM LEEMY... FER TH' TIME BEIN'. HE PUT IT IN D'SAFE IN D'OFFUSS. WE KIN GIT IT DURIN' D'AFFAIR!
A CINCH!
THAT NIGHT, THE MONSTER BENEFIT, WHICH JERRY PROMOTED TO RAISE FUNDS FOR THE FIGHT AGAINST JUVENILE DELINQUENCY.
BUT...THEY MADE ME... I MEAN I BOUGHT TEN TICKETS.
YEAH! I KNOW YA BOUGHT TEN TICKETS BUT THIS AFFAIR'S ON'Y FER D'LINKWUNTS. SCRAM!!
IT'S SOIT'NY NICE T'SEE YA OUT AGAIN, MIKE.
I GOT A PAROLE.
WANNA DANCE HONEY?
UH... SURE.
NONE A TH' STARS ARROVE! TH' MOB'S GITTIN' IMPATIENT!
ANNOUNCE THAT I'LL DO IMPOISSINASHUNS OF'EM... UH...UNTIL THEY ARRIVE.
YER A HANSOME DEVIL, LEEMY.
AN' NOW ME IMPOISSINASHUN OF...WELL... GUESS IT YERSELF.
MA-MEE...MY LITTLE MA..W..WHA... ME WAH...WAH...AN IF IT'S RAININ HAVE NO REGRETS.
LET 'IM HAVE IT.
IF THAT'S S'POSE T'BE DINAH SHORE... PHOOEY!
PEW!
HAW HAW
YEOW!
HERE'S ANOTHER EXTINGUSHER
BLUB...YA RAT... BLUB.. I'M DROWNDIN'
GIT LOST, YA CRUM!
HAM FISHER
TO BE CONTINUED

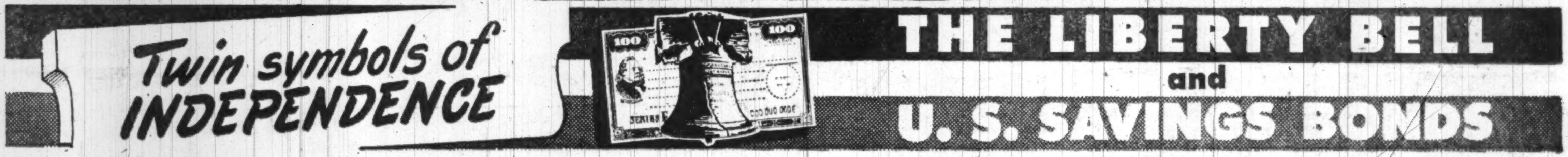
Twin symbols of INDEPENDENCE
THE LIBERTY BELL
and
U. S. SAVINGS BONDS

TERRY AND THE PIRATES
by GEORGE WUNDER
BACKWOODS BUNGLER! YOU WILL ANSWER TO THE SUPREME PARTY COMMAND FOR ENDANGERING THE LIFE OF AN IMPORTANT COMMISSAR LIKE ME.
A THOUSAND PARDONS, POWERFUL ONE. THE MAD DANCING WOMAN WHO DROVE US FROM THE BANQUET HALL WITH HER GREAT SWORD WILL DIE FOR THE INSULT TO YOUR HONOR.
BEHOLD! HEAVILY ARMED TROOPS MASS AT EACH DOOR OF THE BUILDING WHERE THE WOMAN IS TRAPPED. AT MY SIGNAL...
AND INSIDE...
OH, OH! BRASS HAT'S WAVING HIS ARMS... HERE COMES THE TASK FORCE!
LHASSA IS READY. THE CLOTHES FROM THE BANQUET TABLES ARE SEWN TOGETHER.
HOPE THEY DON'T NOTICE THIS REAR WINDOW... HEAVE HO!
HONORABLE HUSBAND SIGNALS THAT CLOTH IS SECURED.
AND HERE'S THE FIRST OF THE GOLD BOXES FROM MAJOR LING'S CONVOY.

MARY WORTH
BUCK UP, MR. FORD! THEY'RE NOT WEARING FACES THAT LONG THIS SEASON!
YOU WERE CERTAINLY RIGHT WHEN YOU SAID MISS FARRELL WAS THIS FIRM'S HATCHET WOMAN!
I'M AFRAID I'M PLAYING OUT OF MY LEAGUE!
K.T.'S CRITICISM IS LIKE BITTER MEDICINE! · · HARD TO TAKE, BUT IT OFTEN SAVES THE PATIENT!
I PASSED A LAD WITH SAGGING SHOULDERS OUT THERE, KATY! · · · A NEW HORSE IN OUR STABLE WHO HAS JUST FELT THE WHIP, I PRESUME?
HE'S GREGORY FORD, SAM · · AUTHOR OF "SHATTERED LANCES" · · ·
K.T. FARRELL EDITOR
· · · AND A VERY BULL-HEADED YOUNG MAN!
LIKE MOST WRITERS, HE THINKS A SENTENCE BECOMES SACRED THE MINUTE HE PUTS IT ON PAPER! HE NEEDS REDUCING CREAM FOR HIS HEAD!
AND YOU, DARLING, NEED A SCABBARD FOR YOUR TONGUE!
STICK TO PROMOTING OUR BOOKS, SAM RICE! · · I'LL DO THE EDITING!
YOU'VE COME A LONG WAY, KATY! · · I KNEW YOU WHEN YOU HAD A WALK-UP FLAT AND NOTHING IN THE ICE-BOX BUT LAST NIGHT'S GARDENIAS! · · · YOU WERE AS PRETTY AND LUSCIOUS AS A PEACH · · THEN YOU CHANGED! · · NOW YOU'RE AS BRILLIANT AND BEAUTIFUL · · AND HARD · · AS A DIAMOND!
I MERELY LEARNED TO HATE AUTHORS!
NO · · YOU LEARNED TO HATE MEN!
AND, BECAUSE ONE OF US BROKE HIS ENGAGEMENT · · AND YOUR HEART · · LONG, LONG AGO, YOU TAKE REVENGE ON ALL OF US!
WHACK!
6-18-50

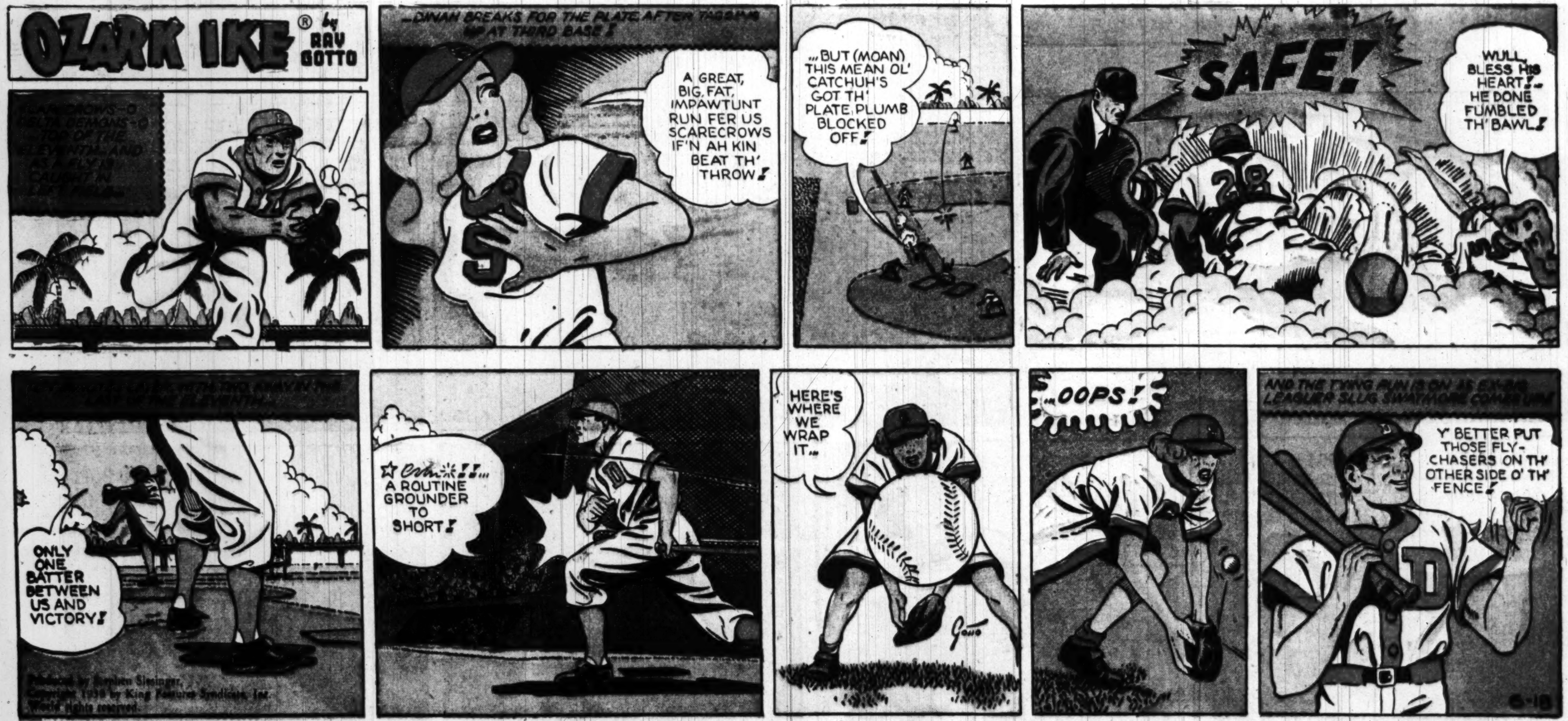
OZARK IKE® by RAY GOTTO
...DINAH BREAKS FOR THE PLATE AFTER TAGGING UP AT THIRD BASE!
A GREAT, BIG, FAT, IMPAWTUNT RUN FER US SCARECROWS IF'N AH KIN BEAT TH' THROW!
...BUT (MOAN) THIS MEAN OL' CATCHUH'S GOT TH' PLATE PLUMB BLOCKED OFF!
SAFE!
WULL, BLESS HIS HEART! HE DONE FUMBLED TH' BAWL!
ONLY ONE BATTER BETWEEN US AND VICTORY!
A ROUTINE GROUNDER TO SHORT!
HERE'S WHERE WE WRAP IT...
...OOPS!
AND THE TYING RUN IS ON AS EX-BIG LEAGUER SLUG SWATMORE COMES UP!
Y' BETTER PUT THOSE FLY-CHASERS ON TH' OTHER SIDE O' TH' FENCE!
Gotto
6-18

TRAIL WAYS
THOUGH ANTS ARE TINY INSECTS, THE BEAR FAMILY CONSIDERS THEM A DELICACY AND SEARCHES UNDER ROCKS AND LOGS FOR COLONIES OF THESE TIDBITS
THE "FIRE ANT" HAS A PAINFUL STING, EFFECTIVE NOT ONLY FOR DEFENSE, BUT ALSO USEFUL IN PREYING ON THE HELPLESS YOUNG OF GROUND NESTING BIRDS!

## MICKEY FINN

By Lank Leonard

## DIXIE DUGAN

By McEvoy and Striebel

# It Pays to Use Post Want Ads! Lowest Sunday Rate in Town!

# STEVE ROPER

# DOTTY DRIPPLE

# REX MORGAN, M.D.

® Right Around HOME by Dudley Fisher
BINGO GETS A BUMP
I KNEW HE'D GET IT IF HE DIDN'T STOP BARKING AT AUTOMOBILES. NOW I SUPPOSE MYRTLE WILL WANT TO PUT HIM UP IN THE GUEST ROOM!
WELL, HE'LL HAVE TO COME DOWN FOR HIS MEALS. I'M NOT GOING TO CARRY UP ANY TRAYS OF BONES!
HE GOT OFF LUCKY, FREDDIE. I CAN'T FIND ANYTHING BUT A BUMP ON THE HEAD AND A NIP ON THE TAIL — TWO DOLLARS
GOSH, DOC, HE WAS ONLY A DOLLAR AND A HALF DOG TO START WITH!
I THOUGHT IT WOULD BE SO NICE TO BUILD OUR NEST WHERE I'D HAVE A VIEW, BUT IT'S JUST BEEN BEDLAM!
CHEER UP, ALICE. ONE MORE WEEK AND IT'LL ALL BE OVER!
YOU'LL HAVE TO COUNT HIS PULSE AGAIN, MYRTLE... MY WRIST WATCH STOPPED IN THE MIDDLE OF A MINUTE!
BINGO! SPEAK TO ME!
ERF!
DON'T TAKE IT SO HARD, SLUG, I DON'T THINK BINGO BLAMES YOU!
WELL, HE DIDN'T NEED TO BITE MY TIRE!
I DON'T KNOW WHY YOU EXPECT ME TO FEEL SORRY. HE LAUGHED WHEN I CAUGHT MY TAIL IN THE SCREEN DOOR
I GET AWFULLY FED UP WITH HIS SILLY BARKING, BUT IT'S HARD TO HATE HIM WHEN HE'S HURT!
NOW YOU SEE, ARNOLD, WHY IT WORRIES ME WHEN YOU WHISTLE AT GIRLS IN CONVERTIBLES?
HE RAN THROUGH MY TULIPS, BUT I'M GOING HOME AND MAKE HIM A CUSTARD!
YOU GUYS WILL HAVE TO WAIT DOWNSTAIRS. THE DOCTOR SAID JUST A FEW CALLERS AT A TIME!
NOW, RICHARD, YOU SEE WHAT HAPPENS TO DOGS THAT RUN AFTER AUTOS
YEH! THEY GIVE 'EM ICE CREAM!
YOU'D THINK LILLIAN WOULD HAVE THE DECENCY TO CALL UP AND ASK HOW BINGO IS GETTING ALONG!
LILLIAN HAS THE HEART OF A DOG-CATCHER!
COPR. 1950 KING FEATURES SYNDICATE, Inc., WORLD RIGHTS RESERVED.

Prince Valiant IN THE DAYS OF KING ARTHUR
BY HAROLD R FOSTER
Synopsis: ALETA PUTS ASIDE HER HOOKS AND BOBBINS AND PUSHES AWAY THE FRAME; NOW THAT SHE HAS GIVEN HER PLANS OF BATTLE SHE IS NO LONGER INTERESTED IN THE TAPESTRY. SHE STRETCHES LUXURIOUSLY, LIKE A KITTEN.
THE GREAT CAPTAINS OF THE WAR COUNCIL STAND ASIDE AS SHE WALKS FROM THE ROOM, LEAVING AN AMAZED SILENCE. A FAINT PERFUME AND AN IDEA TO THINK ABOUT.
THE KING STANDS, SILENT. HE RECOGNIZES ALETA'S PLAN AS THE STRATEGY PRINCE VALIANT USED SO SUCCESSFULLY AGAINST THE PICTS. THEN, ONE BY ONE, HIS CAPTAINS NOD APPROVAL.
ACROSS THE THUNDERING WATERS THAT GUARD THREE SIDES OF THE CASTLE GO MESSENGERS TO WARN THE FIGHTING MEN OF DISTANT CLANS.
HAP-ATLA, KING OF THE INNER LANDS, LEADS HIS ARMY TO THE GATES OF THULE AND THERE HE STANDS, PUZZLED. ABOUT THE CASTLE THERE IS AN OMINOUS SILENCE; NOT EVEN A SENTRY IS TO BE SEEN .......
........ONLY SOME BRIGHT OBJECT GLITTERING IN THE SUN. HOW IS HE TO KNOW THAT THE BRIGHT FLASHES ARE A MESSAGE ASKING A QUESTION?
AND THAT A SPY, WITH A POLISHED SHIELD WILL ANSWER: "THEY ARE BUILDING SCALING LADDERS THIRTY FEET IN LENGTH."
WHEN KING AGUAR GETS THE SIGNAL HE SAYS: - "HMM, THIRTY FEET? THAT IS JUST THE RIGHT LENGTH FOR SCALING OUR WEAK SOUTH WALL." SO A SIMPLE MACHINE IS BUILT TO SURPRISE THE INVADERS.
HAL FOSTER
NEXT WEEK - The Assault.

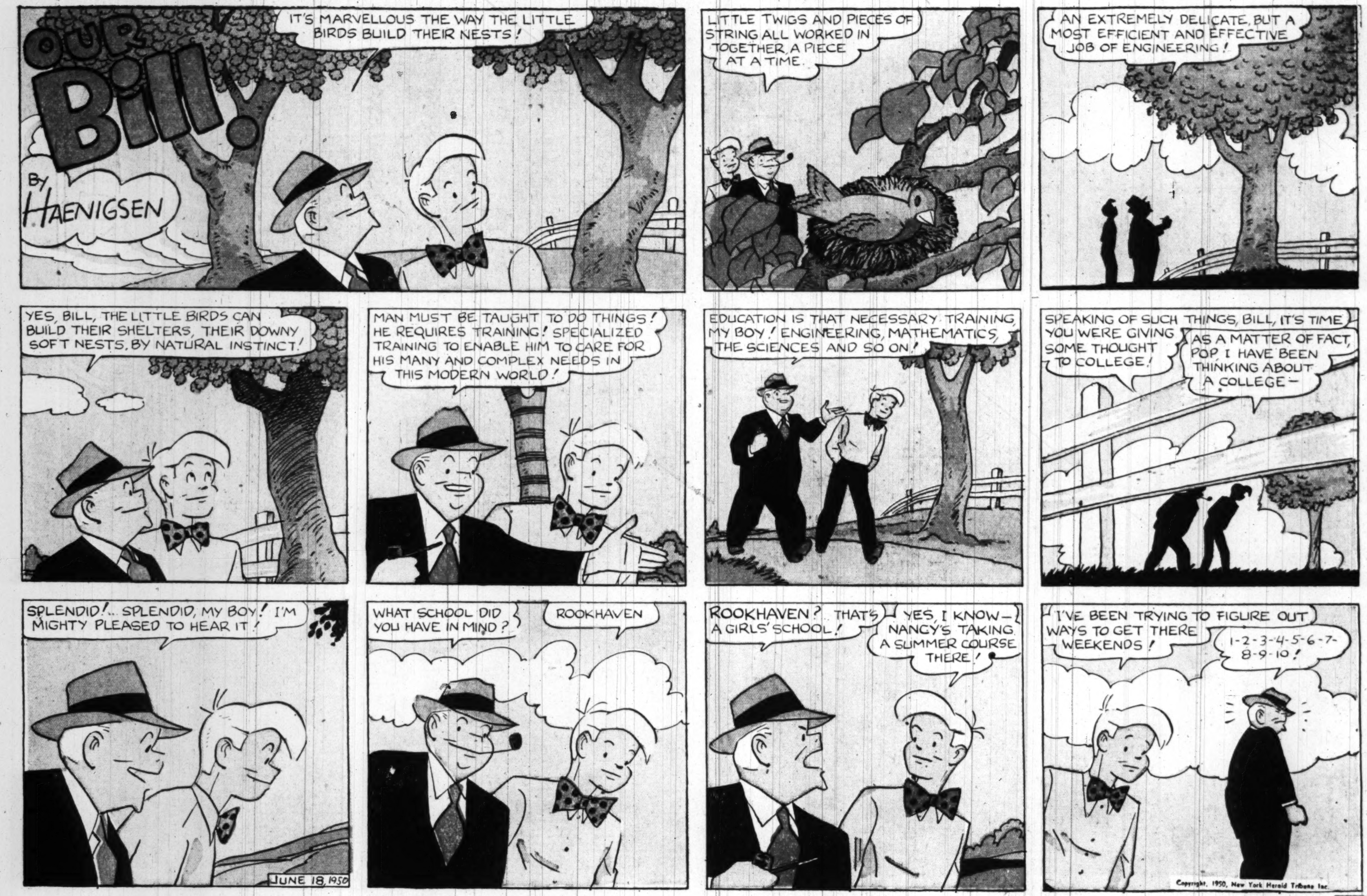
OUR BILL!
BY HAENIGSEN
IT'S MARVELLOUS THE WAY THE LITTLE BIRDS BUILD THEIR NESTS!
LITTLE TWIGS AND PIECES OF STRING ALL WORKED IN TOGETHER A PIECE AT A TIME.
AN EXTREMELY DELICATE, BUT A MOST EFFICIENT AND EFFECTIVE JOB OF ENGINEERING!
YES, BILL, THE LITTLE BIRDS CAN BUILD THEIR SHELTERS, THEIR DOWNY SOFT NESTS, BY NATURAL INSTINCT!
MAN MUST BE TAUGHT TO DO THINGS! HE REQUIRES TRAINING! SPECIALIZED TRAINING TO ENABLE HIM TO CARE FOR HIS MANY AND COMPLEX NEEDS IN THIS MODERN WORLD!
EDUCATION IS THAT NECESSARY TRAINING, MY BOY! ENGINEERING, MATHEMATICS, THE SCIENCES AND SO ON!
SPEAKING OF SUCH THINGS, BILL, IT'S TIME YOU WERE GIVING SOME THOUGHT TO COLLEGE!
AS A MATTER OF FACT, POP, I HAVE BEEN THINKING ABOUT A COLLEGE—
SPLENDID!... SPLENDID, MY BOY! I'M MIGHTY PLEASED TO HEAR IT!
JUNE 18, 1950
WHAT SCHOOL DID YOU HAVE IN MIND?
ROOKHAVEN
ROOKHAVEN? THAT'S A GIRLS' SCHOOL!
YES, I KNOW— NANCY'S TAKING A SUMMER COURSE THERE!
I'VE BEEN TRYING TO FIGURE OUT WAYS TO GET THERE WEEKENDS!
1-2-3-4-5-6-7-8-9-10!
Copyright, 1950, New York Herald Tribune Inc.

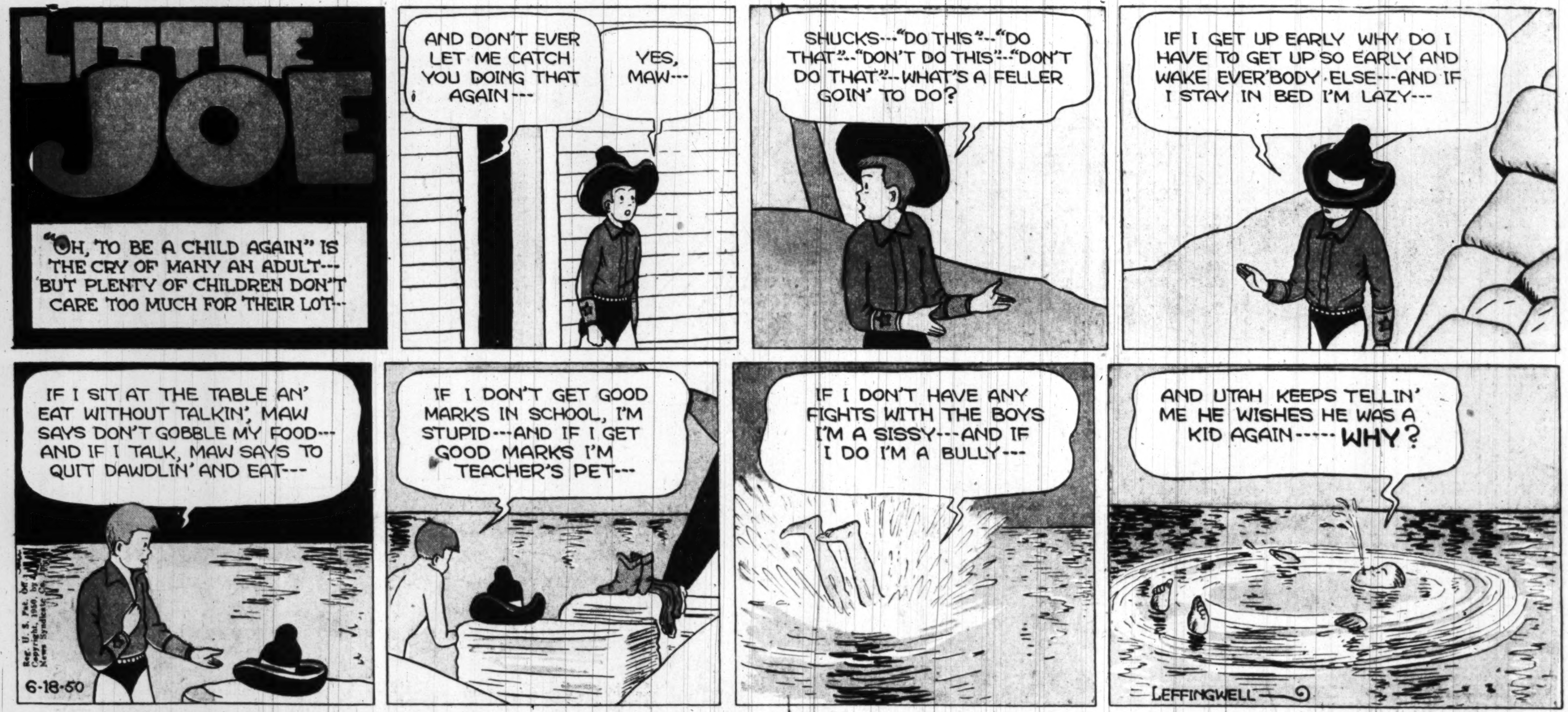
LITTLE JOE
"OH, TO BE A CHILD AGAIN" IS THE CRY OF MANY AN ADULT--- BUT PLENTY OF CHILDREN DON'T CARE TOO MUCH FOR THEIR LOT---
AND DON'T EVER LET ME CATCH YOU DOING THAT AGAIN---
YES, MAW---
SHUCKS---"DO THIS"---"DO THAT"---"DON'T DO THIS"---"DON'T DO THAT"---WHAT'S A FELLER GOIN' TO DO?
IF I GET UP EARLY WHY DO I HAVE TO GET UP SO EARLY AND WAKE EVER'BODY ELSE---AND IF I STAY IN BED I'M LAZY---
IF I SIT AT THE TABLE AN' EAT WITHOUT TALKIN', MAW SAYS DON'T GOBBLE MY FOOD--- AND IF I TALK, MAW SAYS TO QUIT DAWDLIN' AND EAT---
6-18-50
IF I DON'T GET GOOD MARKS IN SCHOOL, I'M STUPID---AND IF I GET GOOD MARKS I'M TEACHER'S PET---
IF I DON'T HAVE ANY FIGHTS WITH THE BOYS I'M A SISSY---AND IF I DO I'M A BULLY---
AND UTAH KEEPS TELLIN' ME HE WISHES HE WAS A KID AGAIN----- WHY?
LEFFINGWELL

ZE GEN'RAL
TSK-TSK!
WHAT EES EET, GEN'RAL?
6-18-50
EET SAYS ZAT ZE MAN WAS SHOT BY HEES WIFE AT CLOSE RANGE---
ZEN ZERE MUST HAVE BEEN POWDER MARKS ON HEEM---
LEFFINGWELL
SI--- ZAT EES WHY SHE SHOT HEEM!

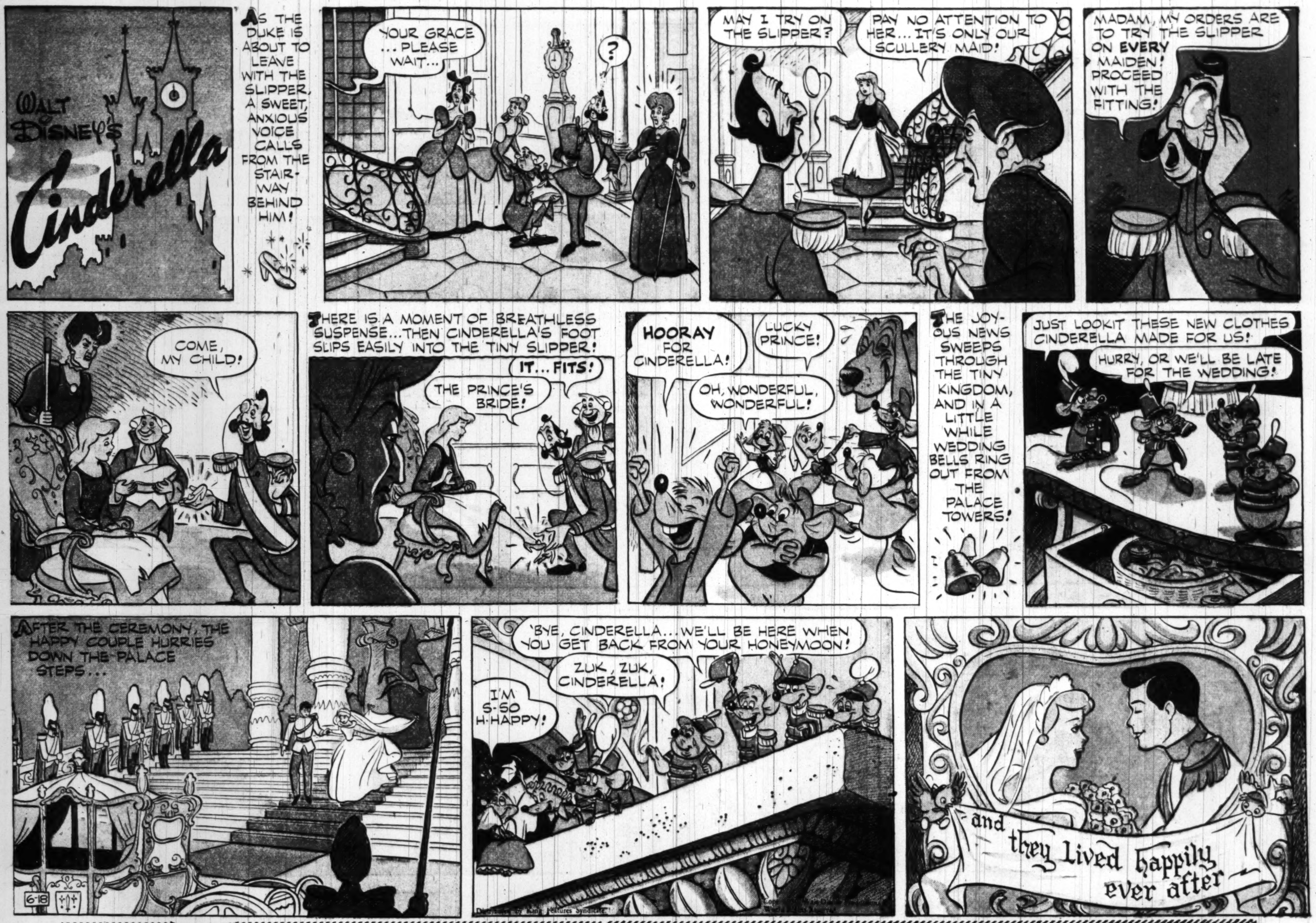
WALT DISNEY'S
Cinderella
AS THE DUKE IS ABOUT TO LEAVE WITH THE SLIPPER, A SWEET, ANXIOUS VOICE CALLS FROM THE STAIRWAY BEHIND HIM!
YOUR GRACE ... PLEASE WAIT...
?
MAY I TRY ON THE SLIPPER?
PAY NO ATTENTION TO HER... IT'S ONLY OUR SCULLERY MAID!
MADAM, MY ORDERS ARE TO TRY THE SLIPPER ON EVERY MAIDEN! PROCEED WITH THE FITTING!
COME, MY CHILD!
THERE IS A MOMENT OF BREATHLESS SUSPENSE... THEN CINDERELLA'S FOOT SLIPS EASILY INTO THE TINY SLIPPER!
IT... FITS!
THE PRINCE'S BRIDE!
HOORAY FOR CINDERELLA!
LUCKY PRINCE!
OH, WONDERFUL, WONDERFUL!
THE JOYOUS NEWS SWEEPS THROUGH THE TINY KINGDOM, AND IN A LITTLE WHILE WEDDING BELLS RING OUT FROM THE PALACE TOWERS!
JUST LOOKIT THESE NEW CLOTHES CINDERELLA MADE FOR US!
HURRY, OR WE'LL BE LATE FOR THE WEDDING!
AFTER THE CEREMONY, THE HAPPY COUPLE HURRIES DOWN THE PALACE STEPS...
6-18
'BYE, CINDERELLA... WE'LL BE HERE WHEN YOU GET BACK FROM YOUR HONEYMOON!
ZUK, ZUK, CINDERELLA!
I'M S-SO H-HAPPY!
and they lived happily ever after

. . at Washington's Largest & Most Complete Record Dept.
Walt Disney's CINDERELLA RCA STORY BOOK RECORD ALBUM
Non Breakable Records—Fully Illustrated Story
$3.57 Lubar
1300 G ST. N.W.
ST. 0250

WINNIE WINKLE
THE BREADWINNER
BRANNER
DIS IS ONE TIME I'M GLAD TO GO TO SCHOOL AN' SEE ME TWO TEACHERS WOT GOT MARRIED AN' JIST COME BACK FRUM DERE HONEYMOON!
DEY'LL PROB'LY BE GLAD TO SEE ME, TOO-- 'CAUSE I'M DE ONE WOT BRUNG DEM TOGEDDER!
GOOD MORNING, DENNIS -- DO' YOU REALIZE YOU'RE LATE!
I GUESS I YAM -- BUT WOT'S A FEW MINUTES?
SAY -- DAT'S A NICE APPLE YOUSE GOT DERE!!
WELL -- ER -- I'M GLAD YOU LIKE IT ---!!
DID YOU DO YOUR HOMEWORK, DENNIS?
NAW! I DIN'T GIT AROUN' TO IT DIS WEEKEND!
DENNIS DIMWIT! YOUR FEET--- THEY'RE UP ON YOUR DESK!
YES, MA'AM -- DEY FEEL MORE COMFORTABLE DIS WAY!!
DENNIS!! I THINK WE BETTER HAVE A LITTLE TALK!
AWWW--- YOUSE DON'T HAVE TO KEEP CALLIN' ME DENNIS ----- DENNY WILL DO ------
LOIS!
LOIS? -- WH---- STEP OUTSIDE THIS MINUTE, YOUNG MAN!
JUST BECAUSE YOU BROUGHT MR. CLARK AND ME TOGETHER AND WE EVENTUALLY GOT MARRIED -----
--- IS NO REASON WHY YOU SHOULD BEHAVE SO BADLY IN CLASS! NOW YOU STAY AFTER SCHOOL!!
PHOOIE!! DE HONEYMOON IS OVER!!
DUNCE
BOBBY LOVES JUDY
6-18

LOOIE
WHY SO BLUE, BERT?
AW, MY GIRL CALLED OFF OUR ENGAGEMENT!
JUNE 18
BUCK UP, MY BOY -- YOU'LL SOON FORGET HER!
I WON'T FORGET HER SO SOON, LOOIE --
I BOUGHT HER TOO MANY PRESENTS ON TIME!!

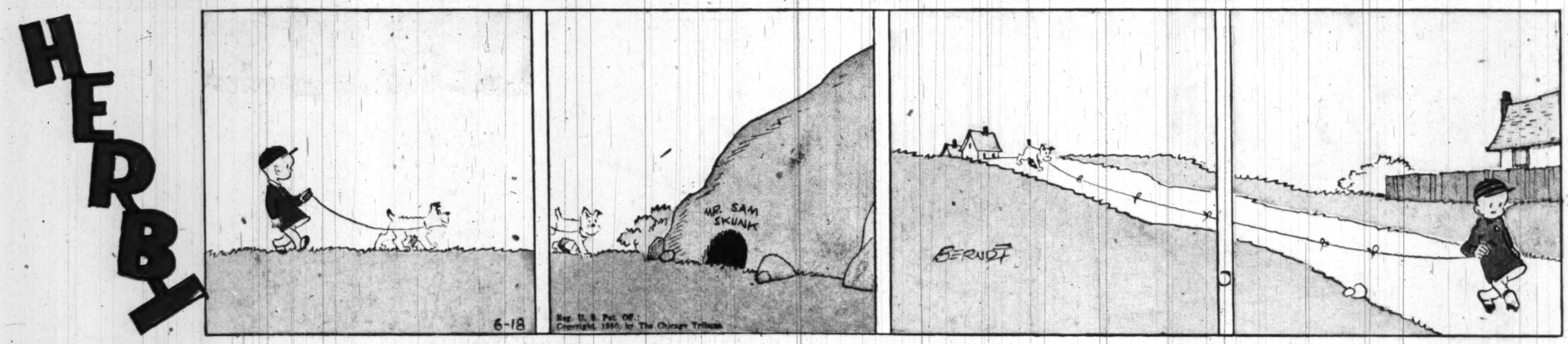


**Washington Post Classified Ads Bring RESULTS! Phone NA 4200**

# NAPOLEON

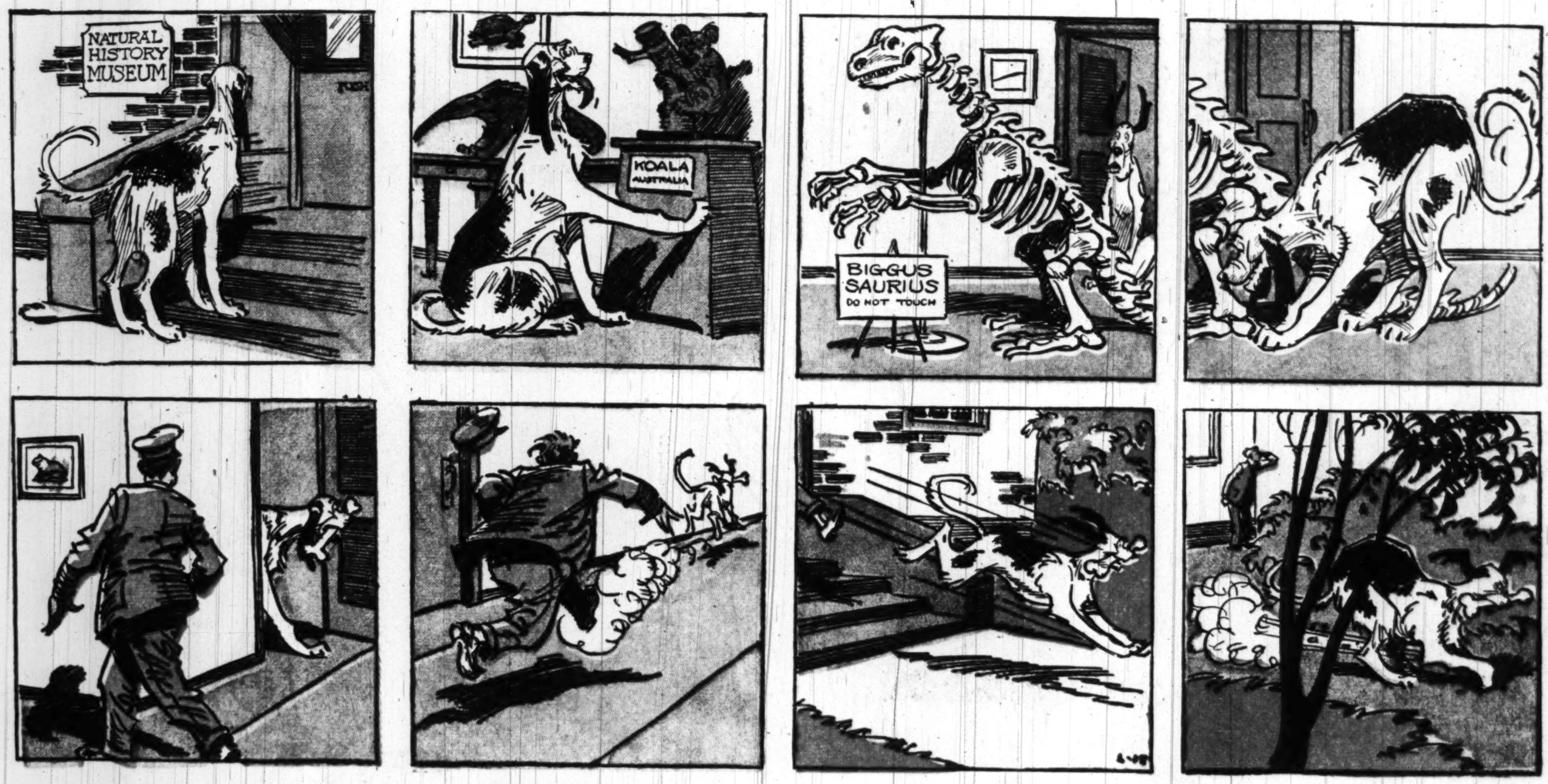


# GRIN and BEAR IT

By Lichty

"Patience, children . . . in a minute Papa will be completely tangled up . . . and we can go home . . ."

"We feature home cooking here, Mac . . . what's so surprising about the 'Chef's Special' being left-overs? . . ."

"I suppose I should ask if you can support my daughter . . . but I'm not a man to drive a hard bargain . . ."

"WOW! . . . civilization will have to go some to survive this discovery! . . ."

## MR. AND MRS.

By Arthur Folwell-Kin Platt

# THE HECHT CO. DOWNSTAIRS STORE

## And The Hecht Co., Silver Spring

# daisy fresh cottons

**A.** Pastel Sun Dress with matching bolero. Intricate embroidery at bodice and cuffs. Zip back. Aqua, blue, pink or grey. Sanforized*. Sizes 12 to 20.

**B.** Striped Chambray in combination rust-and-orange, green-and-grey, light-and-dark grey. Full skirt. Sanforized.* Sizes 9 to 17.

**C.** Eyelet-Trimmed Coat Dress in fine broadcloth Schiffli embroidery at bodice and pockets. Pastel aqua, blue or rose. Sanforized.* Sizes 38 to 44 and 46 to 52.

**D.** Pastel Junior with splashy white rings of piping on blue, pink or aqua. Wide skirt. Sanforized.* Sizes 9 to 15.

**E.** Schiffli Embroidered Coat Dress with eyelet garnished bodice and patch pockets. Powder blue, aqua, rose or gray. Sanforized.* Sizes 14 to 20 and 16½ to 24½.

**F.** Ric-Rac Trimmed Broadcloth with large flare skirt, zip closure. Powder blue, aqua ,rose or gray. Sanforized.* 10 to 18.

*Not more than 1% residual shrinkage.

**ORDER BY MAIL**

The Hecht Co., Downstairs Store
Washington 4, D. C.
**Please send me the following Marilyn dresses:**

| Style | Quantity | Size | Color | 2nd Color Choice |
|---|---|---|---|---|
| Style "A" | | | | |
| Style "B" | | | | |
| Style "C" | | | | |
| Style "D" | | | | |
| Style "E" | | | | |
| Style "F" | | | | |

☐ Remittance Encl. ☐ Charge ☐ C.O.D.

Name ........................................
Address ........................................
City .............................. Zone ..... State ..............

**Please add 2% sales tax on Maryland and D. C. Orders.**

*The Hecht Co., Downstairs Store, Washington;*
*Second Floor, Silver Spring*

**PHONE ORDERS FILLED: CALL NA. 5100 FROM 8 A.M. TO 10 P.M. MONDAY**